ALLEN COUNTY PUBLIC LIBRARY
3 1833 00866 4333

REYNOLDS HISTORICAL
GENEALOGY COLLECTION

Gc
978.102
T62p
1899-1900

5030231

Digitized by the Internet Archive
in 2013

http://archive.org/details/polktopekakansas00unse_1

17899
34

# Radges'

1899-1900

# Directory

OF

# Topeka

AND Shawnee County

AND GAZETTEER OF GENERAL INFORMATION.

HALL Lith. Co. Topeka 49

ALLEN COUNTY PUBLIC LIBRARY
FORT WAYNE, INDIANA

Biggest, Best
and Busiest
Printing House
in the West

917.81
Rad

THE HALL
LITHOGRAPHING
COMPANY

GENERAL PRINTERS

BLANK BOOK MAKERS
OFFICE STATIONERS

HALL

Telephone
101

618-620-622-624
JACKSON STREET

TOPEKA ROOM
Reference

5030231

6

W. W. MANSPEAKER, . . . President.

M. D. HENDERSON, Secretary and Treas.

# ..The Home.. Land and Loan Co.

The Finest List of Properties For Sale in this City, For Cash, or on Monthly Payments.

## Real Estate, Loans, Bonds, and Insurance.

704 KANSAS AVENUE.

Manspeaker Building,

TELEPHONE 710.

# MISSOURI AND KANSAS TELEPHONE CO.

J. R. Mulvane, President, Topeka, Kansas. N. R. Ferguson, Sec'y and Auditor, Kansas City, Mo.
A. Burt, Treas. and Gen. Mgr., Kansas, City, Mo. H. W. Beelard, Asst. Auditor, Kansas City, Mo.

## TOPEKA, KANSAS CITY, AND ST. JOSEPH CONNECTED LINES.

### THE FOLLOWING IS A LIST OF PLACES NOW CONNECTED:

Abilene, Ks.
Adrian, Mo.
Alma, Mo.
Americus, Ks.
Appleton City, Mo.
Argentine, Ks.
Arcadia, Ks.
Archie, Mo.
Asbury, Mo.
Atchison, Ks.

Barnard, Mo.
Bates City, Mo.
Belton, Mo.
Belvue, Ks.
Big Springs, Ks.
Blackburn, Mo.
Blue Springs, Mo.
Bonner Spgs., Ks.
Bolckow, Mo.
Boonville, Mo.
Braymer, Mo.
Burlingame, Ks.
Burlington Jct., Mo.
Butler, Mo.

Calhoun, Mo.
California, Mo.
Camden, Mo.
Cameron, Mo.
Carbondale, Ks.
Carrollton, Mo.
Camden Point, Mo.
Carl Junction, Mo.
Carthage, Mo.
Carrington, Mo.
Cedar City, Mo.
Center View, Mo.
Chapman, Ks.
Cherokee, Ks.
Chillicothe, Mo.
Clarksburg, Mo.
Circleville, Ks.
Clifton City, Mo.
Clinton, Mo.
Columbus, Ks.
Cooley Lake, Mo.
Corder, Mo.
Cowgill, Mo.

Dawn, Mo.
Dearborn, Mo.
Deepwater, Mo.
De Soto, Ks.
Deerfield, Mo.
Dodson, Mo.

Easton, Mo.
Edgerton, Ks.
Effingham, Ks. [Mo.
El Dorado Springs,
Emporia, Ks.
Enterprise, Ks.
Eudora, Ks.
Excelsior Spgs., Mo.

Falls City, Neb.
Ft. Scott, Ks.
Fulton, Mo.

Gardner, Ks.
Galena, Ks.
Garnett, Ks.
Girard, Ks.
Grain Valley, Mo.
Grandview, Mo.
Grantville, Ks.
Greenridge, Mo.
Graham, Mo.
Guthrie, Mo.

Harlem, Mo.
Hallowell, Ks.
Harrisonville, Mo.
Hardin, Mo.
Hiawatha, Ks.
Higginsville, Mo.
Hillsdale, Ks.
Holden, Mo.
Holt, Mo.
Holton, Ks.
Hopkins, Mo.
Horton, Ks.
Hoyt, Ks.

Independence, Mo.

Joplin, Mo.
Jefferson, City, Mo.
Junction City, Ks.

Kansas City, Mo.
Kearney, Mo.
Kingston, Mo.
Kingsville, Mo.
Knobnoster, Mo.

La Due, Mo.
Lake View, Ks.
Lamonte, Mo.
Lancaster, Ks.
Lathrop, Mo
Lawrence, Ks.
Lawson, Mo.
Leavenworth, Ks.
Lecompton, Ks.
Lee's Summit, Mo.
Lenexa, Ks.
Lewis, Mo.
Lexington, Mo.
Lexington Jct., Mo.
Leeds, Mo.
Leona, Ks.
Liberty, Mo.
Linwood, Ks.
Lowry City, Mo.
Lyndon, Ks.

Mayetta, Ks.
Maryville, Mo.
Manhattan, Ks.
Maitland, Mo.
Marshall, Mo.
Mayview, Mo.
McLouth, Ks.
Merriam, Ks.
Meriden, Ks.
Miami, Mo.
Mirabile, Mo.
Missouri City, Mo.
Monrovia, Ks.
Montrose, Mo.
Monticello, Ks.
Mt. Leonard, Mo.

New Franklin, Mo.
Newman, Ks. [Mo.
New Bloomfield,
New Cambria, Ks.
Nevada, Mo.
Nortonville, Ks.
Norborne, Mo.

Oak Grove, Mo.
Odessa, Mo.
Olathe, Ks.
Old Franklin, Mo.
Orrick, Mo.
Osage City, Ks.
Osborne, Mo.
Osceola, Mo.
Oskaloosa, Ks.
Osawatomie, Ks.
Oswego, Ks.
Ottawa, Ks.
Ottervlile, Mo.

Paola, Ks.
Parkville, Mo.
Perry, Ks.
Pilot Grove, Mo.
Pittsburg, Ks.
Pickering, Mo.
Piper, Ks.
Plattsburg, Mo.
Platte City, Mo.
Pleasant Green, Mo.
Pleasant Hill, Mo.
Plymouth, Mo.
Polo, Mo.
Pomona, Ks.
Potter, Ks.
Princeton, Ks.

Quenemo, Ks.
Quitman, Mo.

Raytown, Mo.
Reading, Ks.
Richmond, Mo.
Richmond, Ks.
Rich Hill, Mo.
Rossville, Ks.

Rosendale, Mo.
Robinson, Ks.

Salina, Ks.
Scammon, Ks.
Shackleford, Mo.
Slater, Mo.
Solomon City, Ks.
St. George, Ks.
St. Joseph, Mo.
St. Mary's, Ks.
Savannah, Mo.
Scranton, Ks.
Sedalia, Mo.
Severance, Ks.
Shawnee, Ks.
Silver Lake, Ks.
Skidmore, Mo.
Smithville, Mo.
Soldier, Ks.
Stewartsville, Mo.
Spring Hill, Ks.

Tipton, Mo.
Tonganoxie, Ks.
Topeka, Ks.
Tracy, Mo.
Troy, Ks.
Turner, Ks.
Turney, Mo.

Utica, Mo.

Valley Falls, Ks.

Walker, Mo.
Wamego, Ks.
Warrensburg, Mo.
Wathena, Ks.
Weir City, Ks.
Wellsville, Ks.
Weston, Mo.
Webb City, Mo.
Williamsburg, Ks.
Williamstown, Ks.
Winchester, Ks.
Windsor, Mo.
Wilder, Ks.

### SOUTHERN KANSAS SYSTEM.

Arkansas City.
Argonia.
Belle Plaine.
Blackwell.
Burrton.
Caldwell.
Cheney.
Chilocco.
Conway Springs.
Derby.
Garden Plain.
Geuda Springs.
Goddard.
Halstead.
Hunnewell.
Hutchinson.
Kay Centre.
Kildare.
Kingman.
Mayfield.
Milan.
Mulvane.
Murdock.
Newkirk.
Newton.
Nickerson.
Oxford.
Parker.
Ponco City.
Rome.
Sedgwick.
South Haven.
Tonkawa.
Valley Centre.
Wellington.
Wichita.
Winfield.

### OKLAHOMA SYSTEM.

Council Grove.
Darlington.
Edmond.
El Reno.
Ft. Reno.
Guthrie.
Moore.
Norman.
Oklahoma City.
Seward.
Waterloo.
Yukon.

### SPRINGFIELD SYSTEM.

Ash Grove.
Aurora.
Billings.
Bois D'Arc.
Brookline.
Marionville.
Republic.
Springfield.

# Some States and Territories

and

# How to Reach Them

Comfortably,
Economically,
Expeditiously.

Illinois
Iowa
Missouri
Kansas
Oklahoma
Indian Ter.
Texas
Colorado
New Mexico
Arizona
California

# Santa Fe Route

FOLDERS FREE.

Inquiries Solicited —
Promptly Answered.

W. J. BLACK, G. P. A.,
TOPEKA.

If interested, send for CRANE'S CATALOGUE of Blanks, Publications, etc.

Please observe the quality of the printing of this
This work was executed

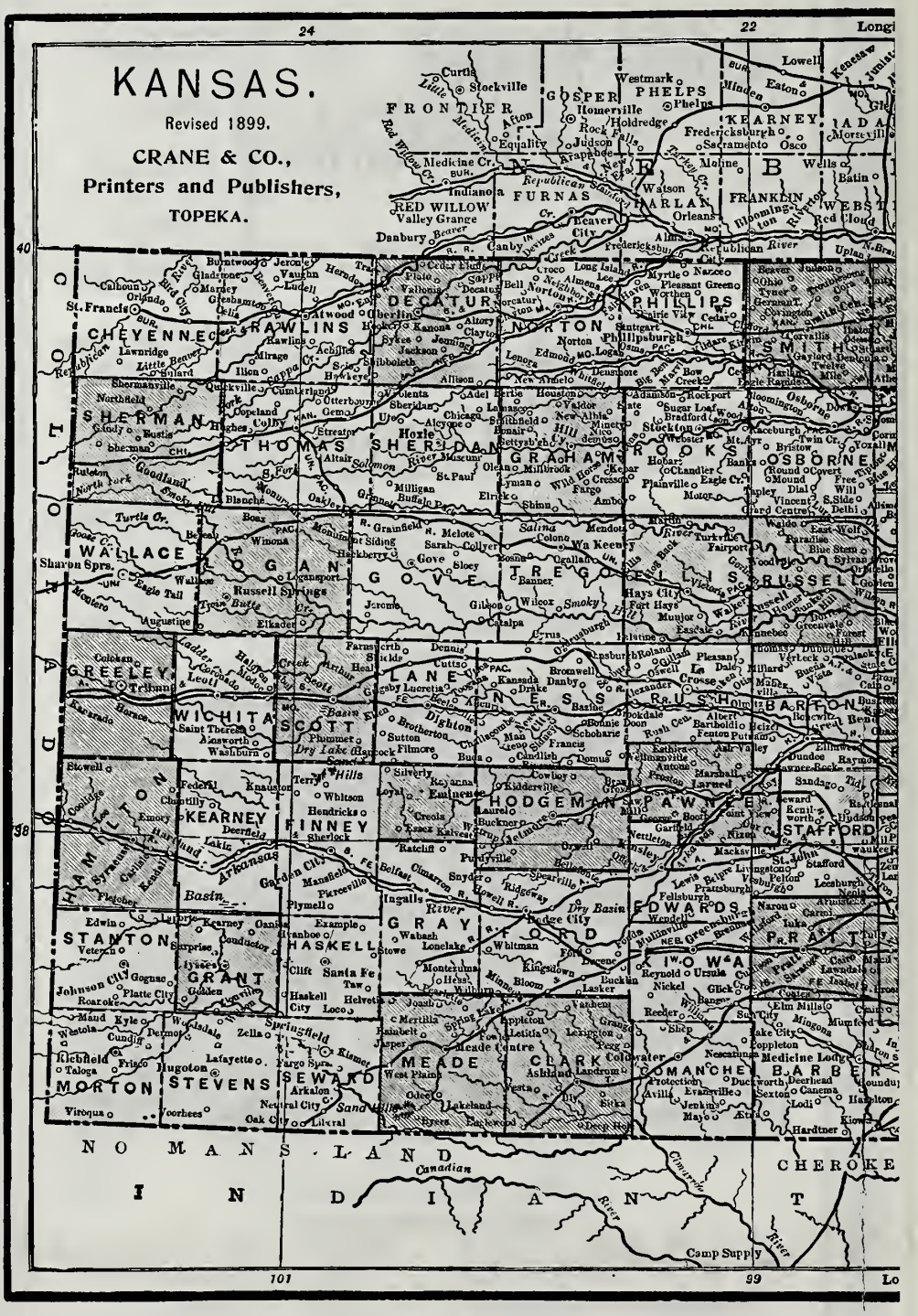


Land and Loan Agents and Bankers can get the best Cou
gages (for commission), Abstracts, Applications, Ex

), and the pages on the other side of this sheet.
CRANE & CO., Topeka.

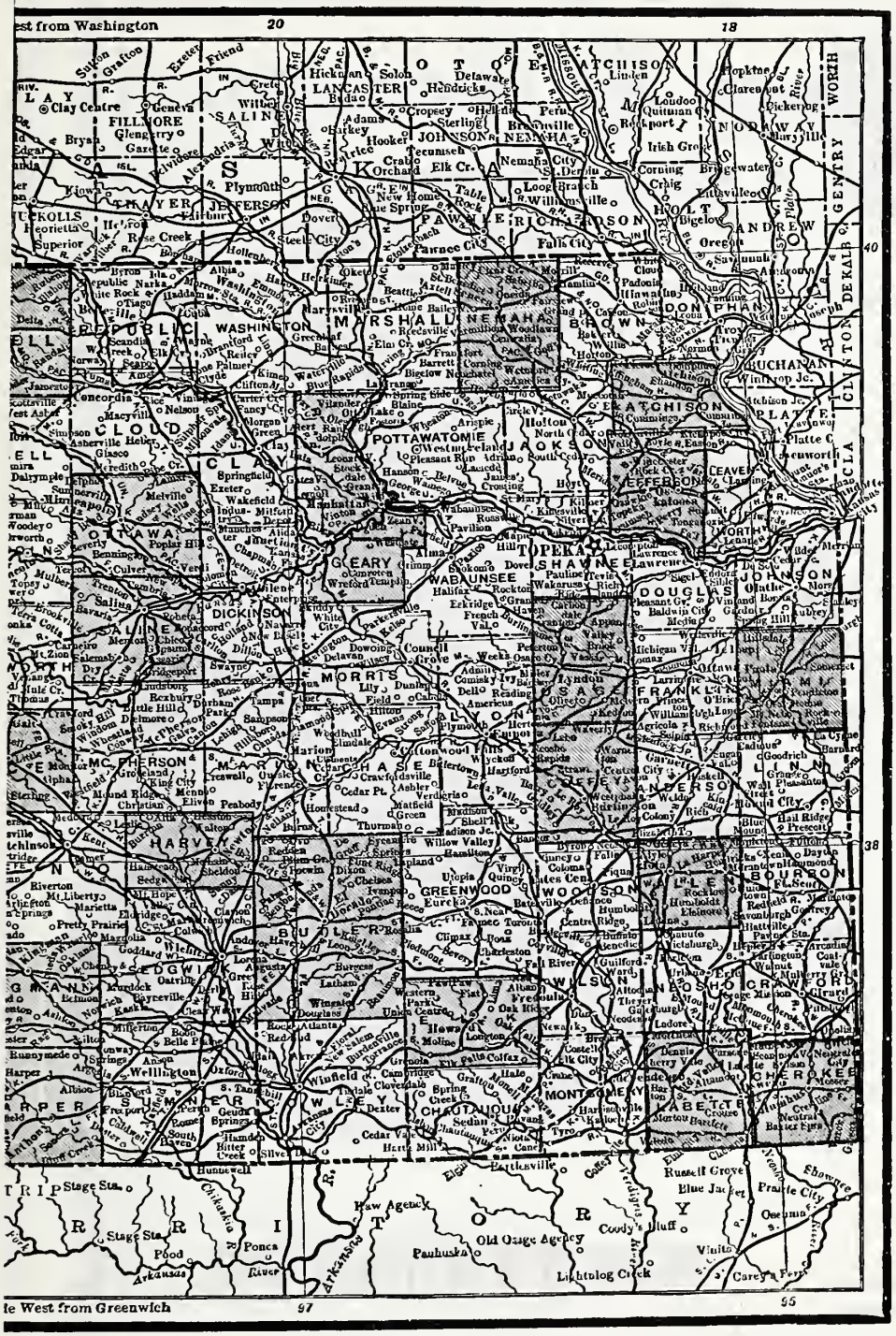


No order too small for our best attention, or too large for capacity and ability.

n Notes, Long and Short Form Mortgages, Second Mort-
iners' Reports, etc., from CRANE & CO., Topeka.

1868 — 1899

# Crane & Company,

Publishers.

## Law and School Books,
## Blank Book Makers,
## Book and Job Printers,
## Binders, Electrotypers.

We carry in stock a full line of Books and Blanks for County, Township, City, and School Officers, District Courts, Justices of the Peace, Probate Courts, Police Courts, Loan Agents, Real Estate Agents, Stock Companies, Bankers, and Business Men generally. . . . . .

**We pride ourselves on quality.**

Topeka, Kansas.

Send for our Catalogue.

Geo. W. Crane

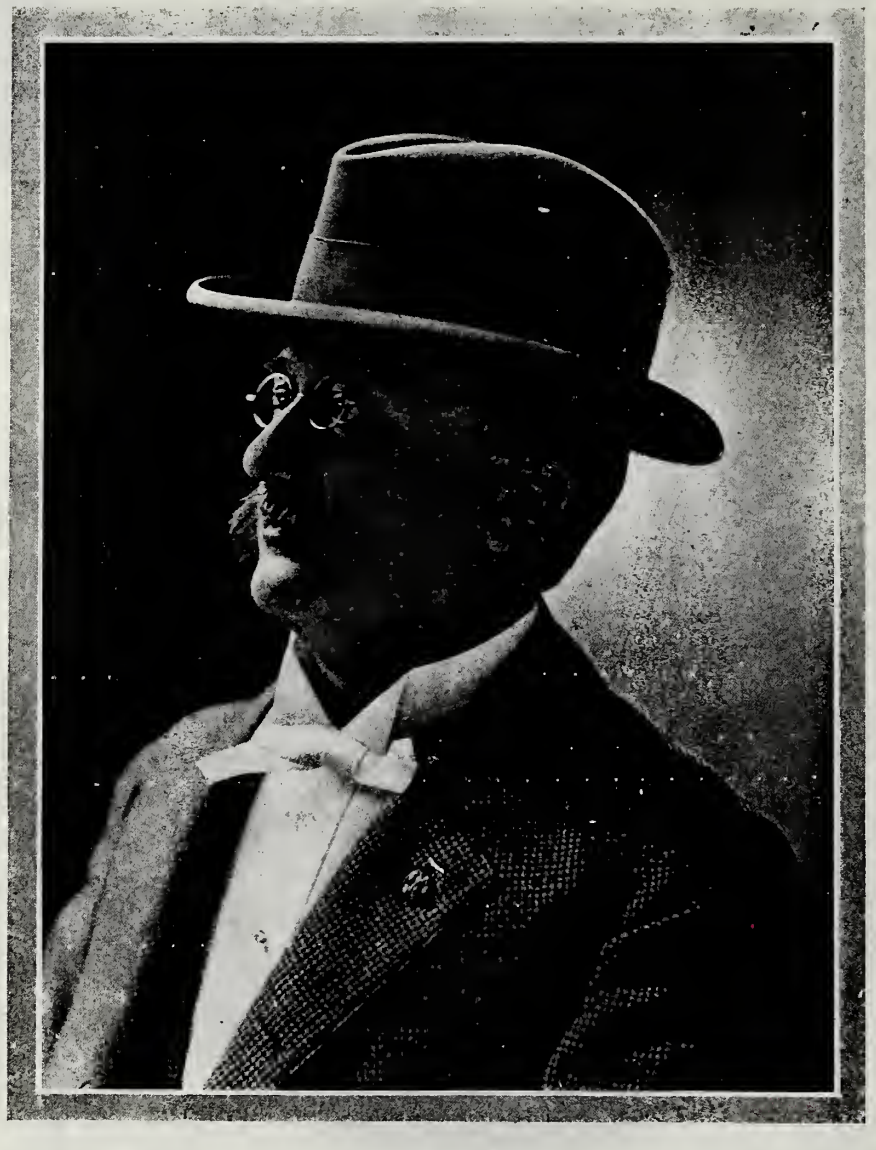

AS OTHERS SEE ME.

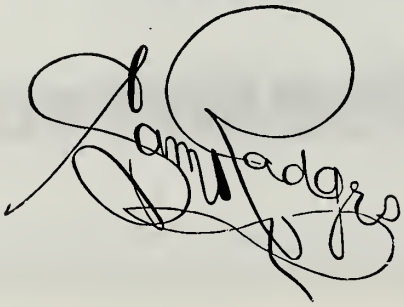

T. E. Bowman & Co. Real Estate Loan Brokers.
No accepted application has ever had to wait a day for money.

# PROEMIAL

IN presenting this my latest work to you, I preface my Introduction with the promise that it shall be brief. My able historian will tell you all that is known of the past of our city, and should blanks occur, or the chain of the abstract be broken, his brilliant imagination will most ably make good any deficiency.

But while he may elaborate facts or revel in fancies; may trace the lineage of the pioneers who built the first rude cabin of logs on the banks of the Kaw to the sturdy Pilgrim Fathers who landed on "the bleak New England coast," or repeat the pretty romance of the Spanish wanderers whose weary feet traced over boundless prairies kissed by the sun, bathed by dew, billowed by rich verdure, and gloriously embossed by wild flowers, the first paths ever trodden by white men in the West; while he may call upon the gods of mythology or "the unanswering Pyramids of Egypt" to substantiate his statements, it is my province to deal with Topeka as it is — as you have made it, and as you see it; with her growth, her wealth, her people, her development as you know it, and the happy future we believe will be hers.

A Directory must be an absolutely perfect mirror, into which one may look, assured that nothing is distorted, nothing omitted, nothing exaggerated, nothing underestimated, and "naught set down in malice." I have endeavored most earnestly to make my Directories all that they should be — a guide to the city and to the door of every dweller therein: a gazetteer of valuable information that is in itself priceless to the student, the statistician, the business man, or the family; an album containing not only your own photo, but those of statesmen, municipal officers, business men, professionals in every walk of life, as well as friends and neighbors, whose honest eyes will look back at you from these pictured pages when grass may grow above the original it represents.

I have endeavored to make them something you could send out with pride, to give the world a true record of what we are, through its advertisements no less than through its compiled columns of residents.

I am happy to be spared the necessity of recording another disastrous "boom," but I rejoice to be able to say of Topeka that never before was she so prosper-



GOOD GRADES. LOW PRICES.
213 EAST 6TH STREET.
W. I. MILLER, LUMBER.

INVEST YOUR SAVINGS THROUGH T. E. BOWMAN & CO.



ous, and never before was her prosperity based upon so broad and permanent a foundation as to-day. But very little is needed now to bring Topeka up to the standard of a city in the highest and best sense first-class, but the pressing need of that little is so keenly felt that it can safely be left to legislative and municipal powers, backed by the influence, supported by the energy, and, if necessary, forced by the will of the sovereign citizen, to give us all that is desired; and that, at present, is an auditorium, a park, and a few more miles of paving.

Topeka is peopled with American patriots. She has given a generous number of those who defend our flag where they have planted it on sea-girt isles, and who —

> " . . . wait in heavy harness,
> On fluttered folk and wild —
> Those sullen, silent people,
> Half devil and half child";

and she has emulated the cities of the East in extending her borders to include a sister city that should always have been part of her municipality. We believe in expansion — in expansion of national territory, of city limits, of all avenues of honest wealth, of factory and mine, of field and ranch; expansion of intellect, of mental power, of educational facilities, and of all means that may bring comfort or happiness to our citizens.

And finally, we believe in Topeka, in her resources, her development, her progress,— in her wealth and independence. We believe in an unsullied career and a glorious future, when, as the capital of the richest, most advanced and prosperous State in the Union, she shall be the brightest star in the galaxy of Western cities. We believe this with no mental reservation, because she is what her people and the people of the State have made her and will yet make her. In their hands lies her future; and as they have been proud of and true to her from the days when the new-born State, whose heart she is, was swaddled in the Stars and Stripes and baptized in the blood of freemen; when her lullaby was the boom of cannon and the war-cry above her was "The Union forever," so will you be true and faithful to her to the end.

With renewed promises of the publication of this Directory as the future needs of the city may require, I hereunto subscribe my autograph.

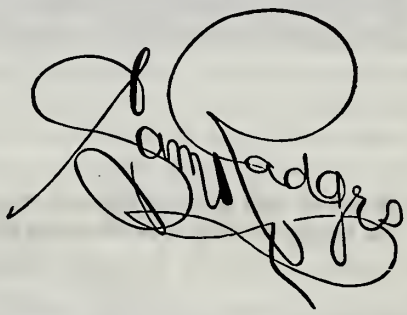

W. I. MILLER, LUMBER. 213 EAST SIXTH STREET. PHONE 204.

**T. E. BOWMAN & CO.** We always have on hand mortgages in denominations to suit investors, and of a kind that are the safest obtainable remunerative investments for your savings and trust funds.

# TOPEKA

BY JOSEPH G. WATERS.

WE ARE for expansion and imperialism in city affairs. Our history as a city is one of conservatism and honesty. It has got to stop. For ten years we have been humiliated by three things: We have 165 outlying additions that refuse to be made a part of our city; the pretensions that Kansas City, Kansas, has made to being the big city of Kansas; and thirdly, and the most galling, because Lincoln, Nebraska, laid it over us in the census of 1890. On the threshold of a new century the order is, "Forward!" Potwin, by coming in, has done a belated act of good-citizenship. If all the other populations that hug our border were made a part of our city, we would have a population of forty thousand souls, as souls go. Kansas City, Kansas, is not a city: it is the overflow of a Missouri town, wholly without civic spirit, pride of ancestry, hope of a future, or a good hotel. Lincoln employed a veritable genius to take the last census. He could find population on the circumference of a constantly used billiard ball. He made an unctuous and padded friar of the skeleton truth. He stood a figure 6 on its head and made it do duty for the figure 9. He lied worse that General Eagan could describe. And the result is, Topeka for the last ten years, has taken a back seat to Lincoln, when in everything that goes to make a city, Lincoln is to Topeka as a lone and measly chigger is to a herd of Asiatic elephants. We have one live thing in Topeka, and to which all the other sheaves make obeisance: the Commercial Club. The illuminated motto of Topeka for the next hundred years should be, "Take step with the push, or go out and hang yourself." All any town lacks to go ahead is public spirit, or some funerals. There never has been a time when Topeka did not stand head and shoulders above any other town of fifty thousand people on the face of the earth. And the reasons for the faith within us are tersely these:

We have the brightest people that ever voted in a city ward.

We have more literary clubs, of both men and women.

BEST GRADES AND LOWEST PRICES ON LUMBER. **W. I. MILLER,** 213 EAST SIXTH STREET.

Low Rates T. E. Bowman & Co. Prompt Money
Every Accommodation to Borrowers.



We have more, larger and better private libraries than any other city of our size. Our public libraries contain 100,000 volumes.

We have more and better educational facilities for boys and girls.

We have better homes, and more of them, than any other city of our size.

More people own their homes, and there are less mortgages on them.

We have no millionaires, thank God !

We have just as few mendicants as we have millionaires.

We have ten thousand wage-earners; in fact, every body and thing works, —save, probably, prohibition.

We have a city without a saloon, and that is more than any other city on the earth can truthfully say.

It is the best city for a home in the world.

We have the finest hospital in the United States, and half a dozen good ones besides.

The State Capital, the State Government, the Legislature, the Supreme Court, the Court of Appeals, the Railroad Court of Visitation, the State Reform School, the Insane Asylum, are located here.

We have here the biggest Pension Agency in the world.

The Federal Courts sit here.

We have the biggest railroad shops of the biggest railroad, located here; and they make everything from a rivet to a locomotive.

The Santa Fe General Offices are here, and employ in one building seven hundred men.

We have 67 churches, and every letter in the alphabet is represented in their creeds.

PLASTER YOUR HOUSE WITH ACME CEMENT.....
.....W. I. MILLER, SOLE AGENT, 213 EAST SIXTH STREET..

You will find security for your idle money in investments offered by **T. E. Bowman & Co.**



We have five thousand men engaged in manufactures.

We have a wholesale grocery trade of nigh ten millions of dollars.

We have the only city that pays its way without getting into debt, and the only one in America that has solved the problem of city government and reduced taxation. Our debt is in process of speedy and ultimate extinction.

We have 25 miles of spacious, paved streets.

We have the streets parked for over one hundred miles.

We have in use six thousand bicycles, and Topeka owns more vehicles, carriages, roadsters and the like than any other city in North America.

Topeka is the one common point of all our railroads. Everybody in the State comes here, and keeps coming.

This city riots in talent, of every kind and description: authors, artists, actors, and singers.

We have the finest hotels.

We have 200 lawyers and 200 doctors.

And we open the door of the new century and bid the whole world welcome. If mankind will just leave their burglar tools and counterfeiting kits at home, they are invited to come. The flag is on its journey around the world. A hundred brave Topeka boys are on board. The fires of freedom are being lighted on all the island headlands. The minister resident at Guam has written a friend here to come there and start a saloon. He loves Topeka too well to give it up for a government canteen.

Topeka bathes itself in the sacrificial flame. The patriotic soul, thrilled with the spring fever of expansion, is heard in his heart to say:

"A city or nation has the right to expand,
And take in suburbs and archipelagoes.
The man who opposes must understand,
His head will come off and to hellhegoes."

—*Ironquill.*

The auditorium is the same as built: it will be a school of oratory; it will be the politicians' bake-oven, where some of them will be roasted, and others done

**W. I. MILLER,** DEALER IN .... **LUMBER,** 213 EAST SIXTH STREET. PHONE 204.

T. E. BOWMAN & CO., Columbian Building. Real Estate Loans.
FIRST-CLASS MORTGAGES ALWAYS ON HAND.



to a dark brown. The English language will then be subjected to severe tests; and grammar and rhetoric will stalk down the aisles, and worms in many an old chestnut will be killed by the laughter of new generations. Above the door of this institution should be inscribed some cheery word to welcome the fellow who is big with a committed speech; some assuring sentence, some kind expression that has a tonic in it, like "Say anything you want to,—you cannot turn our stomach."

The city is divided by the Kansas river, and a stone bridge 900 feet long spans it, and it is said to be the finest bridge west of St. Louis. The roads in the vicinity of Topeka are perfect for ten months in the year, and so is the weather. The city in the summer-time is embowered in shade. It is entitled to rank as one of the beautiful cities of the United States. It is in everything a go-ahead place. To the man with money, to the family, to the people who want to enjoy life for all that can be squeezed out of it, Topeka offers every attraction. There are a hundred things to invite the new-comer. He finds an absence of the loafer element. He is given the entree for all he thinks he is worth. In amusement, recreation, enjoyment, we have every attractive feature of a bigger city, without its squalor or ugly sights. If a Grand Duke, General or President is out swinging around the circle, we get him. If there is an artist or actor worthy of being seen or listened to, he comes to Topeka.

The College of the Sisters of Bethany is the finest institution west of the Mississippi.

We want everybody to come here except the lawyer and the doctor. Ministers are especially invited, if they can bring a new variety of creed. There is no green spot on the earth where they will make more of a stranger who brings his money with him, than we do here. We give him the first chance to invest, —and he usually takes it, and becomes anchored in our port.

We desire to point to the enterprise and business of the Charles Wolf Packing Company as illustrating what can be done here. Charley Wolf was but a common butcher. He took it into his head that he could extend and build up his business. He has. He was as honest and capable as he was enterprising. His goods are everywhere. The good name of Topeka is on each parcel; and if the Lord will only spare him, he will cover all the city north of Fourth street with his packing-houses, and fill all the homes west of the Missouri with the scent of country-cured hams, which, until he resurrected it, had become almost a lost art.

Parkhurst, Davis & Co., are wholesale grocers. They started against odds. They had to fight trans-Missouri rates, and all the combinations that aggregated

Lowest Prices on Building Material. W. I. MILLER, 213 East Sixth Street.

T. E. BOWMAN & CO. COLUMBIAN BUILDING. REAL ESTATE LOANS.
Twenty years successful loaning in Eastern Kansas. To borrowers we offer prompt money, lowest rates, and every possible accommodation.



and solidified trade in St. Joseph and Kansas City could bring against them. They are king bees in the trade just now. They play second fiddle to none.

These are but two of many other examples of prosperous firms doing business in this city.

Another firm, the W. A. L. Thompson Hardware Company, was started here by Mr. Thompson. He began here within the memory of lots of us, as a clerk. He kept at his business, and it has grown to what would be considered a big business in St. Louis. His goods go all over the West.

In all these cases it was persistence, coupled with ability.

The city of Topeka ranks among the first ten cities of the United States in its output of flour. The world-wide traveler may climb the glacier heights, traverse deserts, sail remotest seas, visit tropics or arctics, may camp on the Wetwatersrand, tramp to Senegambia,—anywhere, everywhere, and never be out of reach of pancakes made of Topeka flour. Wherever he may go, he but follows the course of his own flapjack.

The printing business is transacted in Topeka on as large a scale as it is done in Chicago. The houses here can duplicate, in price and quality, work done anywhere. The Hall Lithographing Company does a magnificent business all over the West. Geo. W. Crane & Co. are doing the same, and in the line of furnishing school text-books, are more than a thorn in the side of the Book Trust; and the battle they are waging with that trust ought to demand of every Christian a few closing sentences to his evening prayer, invoking the good Lord for success in the fight against a book concern that proposes to swallow our schools in its maw.

Mr. Radges, in the continued publication of this Directory, which has been a splendid work of art from the first, is entitled to be rated as a representative, public-spirited citizen. If the city has at any time wanted him for any public work, it has ever found him on the skirmish-line.

Then hail, with me, all good citizens, the coming century! Sometime in the next hundred years Topeka will be such a city as the Tiber never saw. It will be a greater than Rome. It will be an empire, where home is crowned, and the people in their mightiness are king.

And so we are for expansion in everything that goes for the general good. As we trace the flag on its journey over the breast of wide seas, as we hear of the glory of our Topeka boys, Montgomery, Vance, Ramsey, and a hundred others it would do me good to name, now in the everglades of Luzon, it is infectious. Topeka is part of the Nation. And as my contract with the proprie-

Buy your Sash, Doors and Mouldings of W. I. MILLER.
213 EAST SIXTH STREET.

Lowest Rates ON REAL ESTATE ..LOANS.. T. E. Bowman & Co.



tor of this Directory includes verse as well as prose, this history ends as I started,—for expansion, for progress, for imperialism, with this humble apostrophe to Liberty, as she steps on the gang-plank of our battleship; as the guns thunder that she is on board; as the great monster lifts anchor; as the funnels become volcanoes, and she starts on her voyage. For Liberty, Topeka and the Nation are all in one boat.

O Liberty, shrined in thy vesture of steel,
  Steam out to the sea where the billows are blue:
Drive duty through danger as waves 'neath the keel
  Are hit by the prow and then scourged by the screw!

The fogs lie to land and the reefs near to shore,
  Where breakers prevail, and dumb shallows we dread;
But out to the open, the flag to the fore,
  The sea at thy feet and the sky overhead!

The ocean is free, if in wrath or in glee;
  No hook in its jaws and no hand on its mane;
And there lies the pathway untraveled for thee,—
  Cease hugging thy cable or grinding thy chain!

No harm shall befall the proud ship on its breast,
  Nor legions aboard, where the flag is unfurled,
Who voyage with thee that foul wrongs be redressed,
  And freedom be given a nethermost world.

Then, pilot, stand firm at thy place at the wheel;
  The winds, they may whistle through cordage and sail,
But on to the sea, proud apostle of steel,—
  Thy life is a charmed one from tempest and gale!

Unbound like the sea to no human control,
  The Nation should feel all the impulse of fate;
Then out to the sea, and from line to the pole,
  The world is thy quest and its people thy State!

---

**For statistical data pertaining to the city, special attention is called to pages commencing with 46.**

**A complete Directory of the tax-payers in Shawnee county will be found following the Business Directory, and on the last pages of the book is a list of the postoffices in Kansas.**

IF you are going to shingle your house, figure with W. I. MILLER, 213 East Sixth Street

**Security** the First Consideration. You find it in Investments made through **T. E. Bowman & Co.**

# Street and Avenue Guide.

[Copyright 1899, by Sam. Radges.]

The houses throughout the city are numbered in accordance with what is known as the Philadelphia or decimal system, the base or dividing line for streets running north and south being Kansas avenue, the principal business thoroughfare, and First avenue for all streets running east and west.

Under this system, one hundred numbers are set apart for the houses between every two streets in the city—except Huntoon and King streets, which run parallel with the numerically named streets. Commencing at First avenue with 100, numbers increase, with the odd figures on the west side, to 135, where Second street is reached; here 200 commences, and so on, increasing one hundred to the block to the city limits. North of First avenue the numbers also commence at 100; at Crane street 200, and on the north bank of the Kansas river at 500, allowing the intervening two hundred for the bend in the river in the eastern portion of the city, where there are streets north of Crane street, south of the river. At Kansas avenue, all streets running at right angles with it are divided east and west, the even numbers being on the north side of the streets. Commencing at 100 on the first twenty-five feet of ground fronting south, regardless as to the frontage of the building located thereon, the numbers increase two for each twenty-five feet of space in the block, 122 being reached at the intersection of the next street. Two hundred then commences on the opposite corner, and increases in like manner for the next block, and so on, increasing one hundred for each block, Topeka avenue being reached at 500 on the west, and the same number on the east side of the city at Jefferson street.

The simplicity of this system enables every person to readily locate any address, and it at the same time furnishes an idea of the distance to the locality. If the desired number is 320, on any street running east or west, it is on the third block from Kansas avenue, No. 720 on the seventh block, and so on; the hundreds designating the number of streets distant from Kansas avenue, and the tens and units the exact house in the block.

## A.

Ada St., runs north and south through Birchall add.

Adams St., 5 blocks east of Kansas avenue; runs south from the river to city limits.

Anthony St., runs north and south through west side subdvision in south half sec. 33, twp. 11, range 15.

Antioch Ave., runs north and south through Deer Park add.

Arch St., Stilson & Bartholomew's add., 14 blocks west of Kansas avenue; runs north and south from Tenth avenue to King street.

Arlington St., runs east and west through supplement to Arlington Heights.

Arter Ave., north and south through Morris's add.

Ash St., Bradford Miller's add., 11 blocks east of Kansas avenue; runs north and south from Chase street to Seward ave.

Ashland Ave., Potwin Place, runs east and west between Greenwood and Elmwood avenues.

Ashmond Ave., runs east and west through Cottage Grove add.

Atlantic Ave., runs east and west through Oakland add.



CENTRALLY LOCATED. **W. I. MILLER, LUMBER.** 213 EAST SIXTH STREET.

You will find a Safe Investment FOR YOUR SAVINGS IN MORTGAGES NEGOTIATED B T. E. BOWMAN & CO



Atwood Ave., 37 blocks west of Kansas avenue; runs north and south from Euclid avenue to Shunganunga creek.

Avenue A, runs north and south through Longview Park and Boston Heights.

B.

Beacon St., runs west of Kansas avenue to Topeka avenue, south of Shunganunga creek.

Beechwood Ave., runs east and west through Cottage Grove.

Bellevue Ave., runs north and south through Arlington Heights.

Bellview Ave., runs north and south through Bellview addition in southwest quarter sec. 4, twp. 12, range 16.

Belmont Ave., runs east and west through Oakland add.

Berwick St., runs north and south north of Laurel street, Auburndale.

Beverly St., 3 blocks north of Garfield street; west of Tyler street.

Birchall St., runs east and west through Birchall add.

Blaine Ave., runs north and south through Central avenue add.

Blaine St., runs north and south through West End add.

Blanton St., runs north and south through Linn's addition in south half sec. 33, twp. 11, range 15./

Bolles Ave., 15 blocks west of Kansas avenue; runs north and south from Euclid avenue to city limits south.

Boswell St., 18 blocks west of Kansas avenue; runs north and south from Huntoon to Twenty-eighth street.

Bosworth Ave., runs north and south through College Hill addition.

Bowery St., runs east and west through Central avenue add.

Bradbury St., in Bradbury's addition, 3 blocks west of Kansas avenue, south of Shunganunga creek.

Branner St., 10 blocks east of Kansas avenue; runs north and south from Seward avenue to Fourth street (R. R. lumber yards), and from Sixth to Eighth avenue.

Brigham Ave., runs north and south through Brigham's add.

Broad Ave., north side Central avenue addition.

Brooklyn Ave., runs east and west on south line Berlin Heights.

Brooks Ave., 19 blocks west of Kansas avenue; runs north and south between Tenth avenue and Twelfth street.

Bruce St., runs east and west on south line of Beal's add.

Buchanan St., Holmes's addition north of North Topeka.

Buchanan St., runs north and south through Linndale addition north of North Topeka.

Buchanan St., 11 blocks west of Kansas avenue; runs north and south from Fourth to Huntoon street.

Burlingame Ave., on west line of Quinton Heights.

Burr St., runs north and south through Western Land and Lot Co.'s add.

Byron St., Rural Homes add., runs east and west, extension of Sixteenth street.

Avenue B, runs north and south through Long View Park and Boston Heights.

C.

California Ave., runs north and south through Highland Park.

Campbell Court, 1 block west of Arch street, north of Tenth street, West Park add.

Canary Ave., runs east and west through Highland Park.

Carnahan Ave., runs north and south through Irving Place.

W. I. MILLER, LUMBER, and all kinds of Building Material.
213 EAST SIXTH.

SPECIAL LOW RATES ON LARGE LOANS
Columbian Building, Sixth Street.
T. E. BOWMAN & CO.



Carney St., runs north and south through west side subdivision, south half section 33, township 11, range 15.

Cass St., runs north and south through Linwood Heights.

Catherine St., runs east and west through Wilder's addition, North Topeka.

Center Ave., runs east and west through Oakland add.

Center St., Mapleton's addition, about 14 blocks south of Kansas river; runs 1 block from Sac-and-Fox street.

Central Ave., 1 block west of Kansas avenue; runs north from intersection with Kansas avenue, at Gordon street, to city limits.

Central Ave., runs north and south through Hardt's and Jerome Park additions.

Chandler St., 11 blocks east of Kansas avenue; runs north and south from First to Tenth avenue.

Charles St., 1st street west of A. T. & S. F. Ry. from Eighth avenue to Ninth street.

Charles St., on east line of Alexander's addition, in northeast quarter of section 4, township 12, range 16.

Chase Ave., Bradford Miller's add., runs northeast from State street.

Cherokee St., runs east and west through Elm Grove add.

Chester Ave., runs north and south through J. W. Morris's add.

Chestnut St., Metsker's 3d addition, 8 blocks east of Kansas avenue; runs north and south from Seventh street to Tenth avenue.

Chestnut St., runs east and west through College Hill, west of Rural Homes.

Chickasaw St., runs east and west through Elm Grove add.

Circle Ave., runs east and west through Highland Park and Arlington Heights.

Circle St., Auburndale, as indicated by name, north from drive.

Circle St., runs east and west in Auburndale.

Clay St., 10 blocks west of Kansas avenue; runs north and south from Third to Thirteenth street.

Clay St. N., 10 blocks west of Kansas avenue; runs north from U. P. R. R. track to Grant street.

Clay St., in Holmes's addition, north of North Topeka.

Claynold St., 39 blocks west of Kansas avenue; runs north and south from Tenth avenue to Huntoon street.

Clayton St., runs north and south through South Brentwood; continuation of Foucht street, Boynton's addition.

Cleveland St., runs east and west through Armstrong's add.

Cleveland St., north of Garfield street and west of Tyler street.

Cochran St., runs north and south through Berlin Heights, south of Shunganunga creek.

Cofran St., runs north and south through Linwood Heights.

College Ave., 17 blocks west of Kansas avenue; runs north and south from Twelfth street to Seventeenth street.

Collins Ave., runs north and south through College Hill add.

Colorado Ave., runs north and south through Highland Park.

Conklin St., runs east and west through Sam. Cross's add., south of Rock Island Ry. track.

Cook Ave., runs north and south through East Hill add.

Corwin St., runs east and west in Pierce's add.

LUMBER ORDERS DELIVERED PROMPTLY.
213 East 6th Street.
W. I. MILLER.

Ready Money At Lowest Rates on Farm Property. T. E. Bowman & Co.



Cory St., runs north and south through Sam. Cross's addition, west of Auburndale.

Cottage Grove Ave., runs north and south through Cottage Grove add.

Crane St., 1 block north of First avenue; runs east from Kansas avenue to city limits, and west between Kansas avenue and Polk street.

Crawford St., runs north and south through west side subdivision, in south half of section 33, township 11, range 15.

Crittenden St., runs north and south in Hagan's add.

Cross St., runs east and west through Sam Cross's add., west of Auburndale.

Curtis St., 2 blocks north of First avenue; runs east from Kansas avenue to Madison street, and west to Tyler street.

Curtis St., runs north and south through Linwood Heights.

Avenue C, runs north and south through Longview Park and Boston Heights.

D.

Dana St., runs east and west in Pierce's add.

Davies St., runs north and south through Western Land and Lot Co.'s add.

Davison St., runs north and south through Western Land and Lot Co.'s add.

Denver St., runs east and west through west side subdivision, in south half of section 33, township 11, range 15.

Dillon St., 15 blocks west of Kansas avenue; runs 2 blocks south from Huntoon street.

Division St., runs east and west through Norton's second add.

Division St., runs north and south on east side of Veale's add.

Doane St., runs east and west through Newman Park.

Dora Court, in Crauel's subdivision of lots 13, 14 and 15, in Frazier's subdivision.

Douglass St., Beal's add., about 13 blocks south of First avenue; runs east from Sac-and-Fox street one block.

Douthitt Ave., south of Huntoon's addition, west of Topeka avenue in Douthitt Place.

Douthitt St., west of Fillmore street on north line of Ott & Tewksbury's add.

Duane St., Hartsock's add., 4 blocks south of Kansas river, runs east and west.

Duane (Washburn) Ave., 22 blocks west of Kansas avenue; runs north and south from Huntoon street to Fourteenth street.

Dudley Ave., on west line plat A, Dudley Park, in northwest quarter of section 5, township 12, range 16.

Duke St., Hartsock's add., 5 blocks south of Kansas river, north of Willow avenue.

E.

Eagle Ave., runs east and west through Highland Park.

Eastern Ave., 23 blocks east of Kansas avenue; runs north and south, north of Sixth avenue.

Edison St., Nichols's add., runs north and south, south of Twenty-first street.

Eighth Ave., 7 blocks south of First avenue; runs east and west to city limits.

Eighth St., runs east and west through Cross's add., north of North Topeka.

Eighteenth St., 17 blocks south of First avenue; runs east and west from Monroe street to Topeka avenue and from Union to Bolles avenue.

Do not fail to figure Lumber Bills with W. I. MILLER, 213 East 6th St.

T. E. BOWMAN & CO. Columbian Building. REAL ESTATE LOANS.
No accepted application ever has to wait a day for money.



Eleventh St., 10 blocks south of First avenue; runs east and west between Jefferson street and Western avenue.

Elizabeth St., runs north and south through Hardt's and Jerome Park additions.

Elliott St., runs north and south through Catalpa Grove in northeast quarter of section 33, township 11, range 15.

Elmwood Ave., runs east and west through Cottage Grove.

Elmwood Ave., Potwin Place, 17 blocks west of Kansas avenue; runs north and south from Spruce avenue to Willow avenue (Fifth street).

Elm St., Bradford Miller's add., 10 blocks east of Kansas avenue; runs north and south from Chase avenue to Seward avenue.

Elm St., south of College Hill add. and the same as Euclid avenue, also known as Sixteenth and Seventeenth street.

Emma Ave., runs north and south through Burson Place add., on southwest quarter of section 35, township 11, range 15.

Emmet St., runs north and south through Heery's add.

Ennis St., 15 blocks west of Kansas avenue; runs north and south from Piercy avenue to Seventeenth street.

Esther St., runs north and south in Parke Place add., in southwest quarter of section 35, twp. 11, range 15.

Euclid Ave. (Seventeenth street), runs east and west to city limits.

Evans St., runs south side of Glendale, southwest of Auburndale.

Evelyn St., Holman's add., North Topeka, runs west from Kansas avenue, north of Garfield street.

Eugene St., runs east and west through Sam. Cross's add., west of Auburndale.

Exeter St., Auburndale, runs east and west, north of Belt Railroad.

F.

Fairchild St., 7 blocks north of First avenue; runs east from Kansas avenue, north of Gordon street.

Fairview St., 24 blocks east of Kansas avenue, north of Sixth avenue; runs north and south.

Falcon Ave., runs east and west through Highland Park.

Fifteenth St., 14 blocks south of First avenue; runs from Kansas avenue to Jefferson street and in Throop's add.

Fifth St., 4 blocks south of First avenue; runs east and west to city limits, except between Railroad and Chandler streets (A. T. & S. F. Ry. lumber yard).

Fifth St., runs east and west through Linndale add., north of No. Topeka.

Fillmore St., 9 blocks west of Kansas avenue; runs north and south from Third to Twenty-sixth street.

Fillmore St. N., 9 blocks west of Kansas avenue; runs north from U. P. R. R. tracks to Grant street.

Finney St., runs east and west through Jackson street add.

First Ave., 2 blocks south of Kansas river; runs east and west to city limits. (Base line of the city between north and south.)

Florence St., Knox's subdivision, 45 blocks west of Kansas avenue; runs north and south between Eighteenth and Nineteenth streets.

Forest Ave., runs north and south through Morris's add.

Foster Ave., Cedar Lawn add.

Foucht Ave., runs north and south through Boynton's add.

Foucht St., runs north and south through Boynton's add.

Fourteenth St., 13 blocks south of First avenue; runs east and west from Jefferson street to Western avenue, and from Clay to Lane street.

Acme Cement makes the Best Wall Plaster.

W. I. MILLER, Sole Agent, 213 East Sixth St.

T. E. BOWMAN & CO. LOW RATES, PROMPT MONEY. MINIMUM EXPENSE TO BORROWERS.



Fourth St., 3 blocks south of First avenue; runs east and west to city limits.

Fourth St., runs south side of Glendale add., north of North Topeka.

Frances St., runs east and west in Pierce's add.

Frank St., runs east and west in Pierce's add.

Franklin Ave., 30 blocks west of Kansas avenue; runs north and south from Tenth avenue to Shunganunga creek.

Franklin Ave., 1 block east of Quincy street, in West View add., south of creek.

Franklin St., runs north and south through West View and Grand View additions.

Franklin St., in Finleiu add.

Frazier Ave., runs north and south through Parke Place add., in southwest quarter of section 35, twp. 11, range 15.

Freeman Ave., runs north and south from Twenty-third street, in Knowles's subdivision.

Front St., runs east and west in supplement to Arlington Heights.

G.

Gabler St., runs east from Market street, in Western Land and Lot Co.'s add., in southwest quarter of section 33, twp. 11, range 16.

Garfield St., runs east and west from Kansas avenue to Taylor street.

Garfield St., 40 blocks west of Kansas avenue; runs north and south through Seabrook's add.

Garfield St. (east), runs from Kansas avenue, east, south of Garfield Park, and west of Central avenue through Firey's add.

Garland Ave., runs north and south through Morris's add.

Gavitt Ave., 34 blocks west of Kansas avenue; runs north and south from Twenty-first street to Shunganunga creek.

Gavitt St., runs north from Twenty-third street on east line of Illinois avenue.

Gilmore Ave., runs north and south through Irving Place.

Glick St., runs north and south through west side subdivision, in south half of section 33, twp. 11, range 15.

Golden Ave., runs north and south from Sixth avenue east, in East Fairview add.

Goldfinch Ave., runs east and west through Highland Park.

Gordon St., 6 blocks north of First avenue; runs east and west to city limits.

Grand St., Pleasant View add., 17 blocks west of Kansas avenue; runs north and south from King to Twelfth street.

Grant St., 9 blocks north of First avenue; runs west from Central avenue to city limits.

Grattan St., runs north and south through Heery's add.

Gray St., runs north from Sixth avenue east, in East Fairview add.

Greeley St., first street south of Seward avenue; Klein's add.

Green St., runs east and west in Keystone add.

Green St., runs north and south through Norton's second add., and J. W. Morris's add.

Greenwood Ave., Potwin Place, 15 blocks west of Kansas avenue; runs north and south from Grove to Willow avenue (Fifth street).

Grove Ave., Potwin Place, runs east and west between Greenwood and Elmwood avenues.

Guthrie Ave., runs north and south through Euclid Park add.

DEALER IN ALL KINDS OF BUILDING MATERIAL. W. I. MILLER.
213 EAST 6TH STREET. PHONE 204.

MINIMUM EXPENSE AND LOWEST RATES ON REAL ESTATE LOANS.
T. E. BOWMAN & CO.



H.

Hall St., runs east and west through Newman Park.

Hampton St., runs east and west through Steele's add.

Hamilton Ave., runs north and south through Deer Park.

Hancock St., 8 blocks east of Kansas avenue; runs north and south from Seward avenue to Fourth street (railroad lumber yard), and from Sixth to Tenth avenue.

Harris Ave., 22 blocks west of Kansas avenue; runs north and south from Eighteenth street to Shunganunga creek.

Harris St., in Finlieu add.

Harrison St., 3 blocks west of Kansas avenue; runs north and south from the river to city limits.

Harrison St. N., 3 blocks west of Kansas avenue; runs north and south from the Kansas river to city limits.

Harvard Ave., runs north and south through Gilmore Heights.

Harvey St., runs north and south through west side subdivision in south half of section 33, twp. 11, range 15.

Hawthorn St., runs north and south through Auburndale.

Haynes St., runs north from Sixth avenue west in Haynes's add.

Hays St., runs east of North Tyler street, extension of St. John street.

Heale St., West End add., 33 blocks west of Kansas avenue; runs north and south from Sixth to Eighth ave.

Henry Ave., 35 blocks west of Kansas avenue; runs north and south from Twenty-first street to Shunganunga creek.

Herald St., east of Jefferson street, north of Fourteenth street in Cole's add.

High Ave., 24 blocks west of Kansas avenue; runs north and south from Tenth avenue to Thirteenth street, Washburn Place.

High St., runs north of Sixth avenue east, in East Fairview add.

Highland Ave., runs north and south through East Hill subdivision in northwest quarter of section 4, twp. 12, range 16.

Highland Ave., 38 blocks west of Kansas avenue; runs north and south from Tenth avenue to Shunganunga creek.

Hill St., runs north and south through Auburndale.

Hillsdale St., Boynton add., runs east and west from Highland to Jewell avenue.

Hogeboom Ave., runs north and south through Euclid Park add.

Holliday St., 6 blocks east of Kansas avenue; runs south from Fifth street to limits.

Holman St., Holman's add., runs west from Kansas avenue, north of Garfield street.

Holmes Ave., University Place.

Hope St., Frazier's add., extension of Eleventh street.

Hope St., runs east and west in addition to Washburn Place, in southwest quarter of section 35, twp. 11, range 15.

Horace St., runs east and west in Pierce's add.

Horne St., 15 blocks west of Kansas avenue; runs north and south from Fifth street to Eighth avenue.

Howard Ave., White Oak Grove, runs east and west north of Lindale add.

Howard St., runs east and west in Keystone add.

Huntington Ave., on the south line of Douthitt Place, north of Fair Grounds.

W. I. MILLER, LUMBER DEALER, 213 EAST SIXTH ST.

T. E. BOWMAN & CO. Sell Securities to Sleep On.



Huntoon St., 12 blocks south of First avenue; runs west to city limits from the intersection of Twelfth and Harrison streets.

I.

Illinois Ave., runs north and south through Highland Park.

Indiana Ave., runs east and west through Morris's add. and Highland Park.

Iowa Ave., runs east and west through Morris's add. and north and south through Highland Park.

Irving St., Auburndale, runs north and south, intersection of Fourth street.

J.

Jackson St., 1 block west of Kansas avenue; runs south from First avenue to Fifteenth street.

Jackson St. N., 1 block west of Kansas avenue; runs north from First avenue to city limits.

Jay Ave., runs east and west through Highland Park.

Jefferson St., 4 blocks east of Kansas avenue; runs south from First avenue to city limits.

Jefferson St. N., 4 blocks east of Kansas avenue; runs north from Kistler street to Garfield street.

Jewell Ave., runs north and south through Boynton's add., from Hillsdale to Twelfth street.

Jones St., runs south from Seward avenue, in Jones's addition in northwest quarter of section 33, township 11 range 16.

Jordan St., runs east and west through Pierce's add.

K.

Kansas Ave., runs south from First avenue to the city limits. (Base line of city between east and west.

Kansas Ave. N., runs north from First avenue to Soldier creek.

Kaw Ave., runs east and west from Norris street to starch factory, Curran's addition.

Kellam Ave., runs north and south through Morris's add.

Kellam Place, west of Fillmore street in Ott and Tewksbury's add.

Kelsey Ave., east side Strait's add.

Kentucky Ave., runs north and south through Highland Park.

Kilgore Ave., in East Lawn subdivision, in southwest quarter of section 4, twp. 12, range 16.

King St., runs west from Western avenue at intersection of Eleventh street to city limits.

Kious St., 9 blocks north of First avenue; runs east from Kansas avenue and intersects Pierce street at Monroe street.

Kistler St., 8 blocks north of First avenue; runs east from Quincy street to Jefferson street, North Topeka.

Klein Ave., 9 blocks east of Kansas avenue; runs north and south from Seward avenue to Fourth street (railroad lumber yard).

L.

Lafayette St., 16 blocks east of Kansas avenue; runs north and south from Fourth to Twelfth street.

Lake St., 12 blocks east of Kansas avenue; runs north and south from First to Tenth avenue.

Lamar St., Veale's add., 19 blocks east of Kansas avenue; runs north and south 1 block, from Fifth street to Sixth avenue.

Lancaster St., 19 blocks east of Kansas avenue; runs north and south, north of Sixth avenue.

Lane St., 13 blocks west of Kansas avenue; runs north and south from Fifth street to Eighth avenue and from King street to city limits.

ESTIMATES CHEERFULLY GIVEN ON LARGE AND SMALL ORDERS OF LUMBER. W. I. MILLER, 213 East 6th St.

T. E. Bowman & Co. Real Estate Loan Brokers.
No accepted application has ever had to wait a day for money.



Lane St., runs north and south through Lindale add., north of No. Topeka.

Larchwood Ave., runs east and west through College Hill.

Laura St., Pleasant View add., 18 blocks west of Kansas avenue; runs north and south from King to Twelfth street.

Laurel Ave., Potwin Place, runs east and west between Greenwood and Elmwood avenues.

Laurel St., runs east and west through Auburndale, extension of Laurel avenue.

Laurent St., 5 blocks north of First avenue; runs east and west to city limits.

Lawrence St., 14 blocks east of Kansas avenue; runs north and south from Fourth to Twelfth street.

Leibwitz St., Nichols's add., runs north and south, south of Twenty-first street.

Leland St., Veale's add., 17 blocks east of Kansas avenue; runs north and south from Third street to Eighth avenue.

Lennox Place, runs east and west in Lennox Place add.

Lewis St., in Cole's add., east of Jefferson and south of Thirteenth st.

Lewis St., in White Oak Grove, north of North Topeka.

Liberty St., Veale's add., 18 blocks east of Kansas avenue; runs north and south from Fourth street to Eighth avenue.

Liberty St., Knowles's second add., 36 blocks west of Kansas avenue; runs north and south from Seventh street to Huntoon street through Frazier's addition.

Lime St., 13 blocks east of Kansas avenue; runs north and south from Sixth avenue to city limits, and from Tenth avenue, Mulvane and Chase's add., to Twelfth street.

Lincoln St., 12 blocks west of Kansas avenue; runs south from Fourth street to city limits.

Lincoln St., runs north and south through Lindale add., north of North Topeka.

Lincoln St., in White Oak Grove, north of North Topeka.

Linden St., runs east and west in south part of Auburndale.

Lindenwood Ave., runs north and south on west side Lindenwood add., on West Sixth avenue.

Linn St., runs north and south through Linwood Heights.

Linn St., Metsker's add., 9 blocks east of Kansas avenue; runs north and south from State street to Seward avenue.

Linwood Ave., runs east and west through College Hill.

Llewellyn Place, in Lenox Place add.

Locust St., 15 blocks east of Kansas avenue; runs north and south from Shunganunga creek to Twelfth st.

Locust St., (east,) 17 blocks east of Kansas avenue; runs north and south between Fourth street and Sixth avenue.

Logan St., 1 block west of Kansas avenue; runs north and south from Kious to Paramore street.

Logan St., Knowles's second add., 35 blocks west of Kansas avenue; runs north and south from Seventh street to Tenth avenue.

Logan Ave., runs north and south through Norton's second add.

Long St., on west side of Lee's subdivision, in northwest quarter of section 4, twp. 12, range 16.

Loring St., runs north and south through Mt. Auburn and Loring's add., in northwest quarter of section 4, twp. 12, range 16.



GOOD GRADES. LOW PRICES. W. I. MILLER, LUMBER.
213 EAST 6TH STREET.

INVEST YOUR SAVINGS THROUGH T. E. BOWMAN & CO



M.

Madison St., 3 blocks east of Kansas avenue; runs south from First avenue to the city limits.

Madison St. N., 3 blocks east of Kansas avenue; runs north from First avenue to Gordon street.

Maine St., runs north and south through Berlin Heights, south of Shunganunga.

Market St., 21 blocks east of Kansas avenue; runs north and south, north of Sixth avenue.

Market St., runs north and south through Western Land and Lot Co.'s add.

Martin St., runs north and south through west side subdivision in south half of section 33, twp. 11, range 15.

Maryland Ave., runs north and south through Highland Park.

Massachusetts Ave., runs north and south through Highland Park.

McKinstry St., runs north and south in Hagan's add.

McVicar Ave., 22 blocks west of Kansas avenue; runs north and south from Euclid avenue to south limits of city.

Merkle St., runs north and south through Hardt's and Jerome Park additions.

Michigan Ave., runs north and south through Morris's add. and Highland Park.

Midland Ave., runs north and south through Cottage Grove add.

Miller Ave., Miller's College Hill add., runs east and west south of Huntoon street.

Milton Ave., runs north and south through Deer Park add.

Minnesota Ave., runs north and south through Highland Park.

Mission Ave., in southeast corner of Seabrook's add.

Monroe St., 2 blocks east of Kansas avenue; runs south from First avenue to the city limits.

Monroe St. N., 2 blocks east of Kansas avenue; runs north from First avenue to Garfield street.

Morrill St., runs north and south through Linn's add., in south half of section 33, twp. 11, range 15.

Morris St. and Ave., Stilson & Bartholomew's and other additions, 16 blocks west of Kansas ave.; runs north and south from Sixth avenue to King street.

Morse St., 8 blocks north of First avenue; runs west to city limits, from Central avenue.

Moss St., runs north and south through Linwood Heights.

Mulvane St., Williams's add., 16 blocks west of Kansas avenue; runs north and south, 2 blocks from Huntoon st.

Munson Ave., runs west of West street, between Eleventh and Twelfth streets, to city limits.

Myrtle Ave., runs north and south through Rock Island add., north of North Topeka.

N.

Nedeau St., runs north and south on east side Linn's add., in south half of section 33, twp. 11, range 15.

Newman Ave., runs north and south through Newman's Park.

New York St., runs north and south, 15 blocks east of Kansas avenue and south of Twenty-first street.

New York St., runs north and south through Berlin Heights, south of Shunganunga creek.

Nineteenth St., 18 blocks south of First avenue; runs west from Kansas to Bolles avenue.

W. I. MILLER, LUMBER. 213 EAST SIXTH STREET PHONE 204.

T. E. BOWMAN & CO. We always have on hand mortgages in denominations to suit investors, and of a kind that are the safest obtainable remunerative investments for your savings and trust funds.



Ninth St., 8 blocks south of First avenue; runs east and west to city limits, except between Jackson and Harrison streets (State Capitol grounds), and Polk street and Western avenue (Bethany College grounds).

Ninth St., runs east and west through Cross's add., north of North Topeka.

Norris St., runs south from Seward avenue, Norris's subdivision, in northwest quarter of section 33, twp. 11, range 16.

Norris St., 4 blocks north of First avenue; runs east to Madison street, and west to city limits.

North Ave., runs east and west through Oakland add.

O.

Oak St., runs north and south in Earnest's add.

Oakland Ave., runs north and south through Oakland add.

Oakley Ave., on west line College Hill add.

Oakwood Ave., runs east and west through Cottage Grove.

Oakley Ave., runs north and south, 30 blocks west of Kansas avenue, from Fourteenth to Twenty-eighth street.

Ohio Ave., runs north and south through Highland Park and Norton's second addition.

Olive St., Knox add., runs north and south, 45 blocks west of Kansas avenue, between Eighteenth and Nineteenth streets.

Orchard St., 21 blocks west of Kansas avenue; runs north and south through Hartsock's add. (extension of Fourth street).

Orchard St., Knowles's add., 34 blocks west of Kansas avenue; runs north and south from Eighth to Tenth avenue.

Orleans St., in Knowles's second subdivision, 35 blocks west of Kansas avenue, runs north and south from Seventh street to Tenth avenue.

Osborn St., runs north and south through West Side subdivision in south half of section 33, township 11, range 15.

Oxford Ave., runs north and south through Deer Park add.

P.

Paramore St., 11 blocks north of First avenue; runs east from Kansas avenue to city limits.

Park Ave., runs east and west through Potwin Place.

Park St., 7 blocks north of First avenue; runs west from Central avenue to Topeka avenue.

Parkdale St., 13 blocks east of Kansas avenue; runs north and south from Shunganunga creek 1 block to Sixth ave.

Pennsylvania Ave., runs north and south through Highland Park and Norton's add.

Pearl St., Auburndale, runs east and west, 1 block south of Rock Island track.

Peter St., 7 blocks east of Kansas avenue; runs north and south from Second to Fourth street (A. T. & S. F. Ry. lumber yard), and north from Sixth avenue to Stella street.

Pierce St., 9 blocks north of First avenue; intersects Kious street at Monroe street and runs east to city limits.

Piercy St., Rural Homes add., runs west from Fillmore street.

Pine St., Stilson & Bartholomew's add., 18 blocks west of Kansas avenue; runs north and south from Tenth avenue to King street.

Polk St., 6 blocks west of Kansas avenue; runs north and south from First avenue to city limits.

BEST GRADES AND LOWEST PRICES ON LUMBER. W. I. MILLER, 213 EAST SIXTH STREET.

Low Rates C. E. Bowman & Co. Prompt Money
Every Accommodation to Borrowers.



Polk St. N., 6 blocks west of Kansas avenue; runs north from First avenue to the city limits.

Poplar St., runs north and south through Norton's add.

Powell St., runs north and south through Long's and Bellview additions, in northwest quarter of section 4, twp. 12, range 16.

Price St., runs north and south through Franklin Park.

Princeton Ave., runs north and south through Gilmore Heights and Deer Park.

Proctor St., runs east and west through Maple Grove addition.

Proctor St., runs east and west through Maplewood add.

Proctor St., 4 blocks north of Garfield street, west of Tyler street.

Prospect St., Stilson & Bartholomew's add., 15 blocks west of Kansas avenue; runs north and south from Tenth avenue to King street.

Prospect Place, runs north and south through Arlington Heights.

Q.

Quincy St., 1 block east of Kansas avenue; runs south from First avenue to city limits.

Quincy St. N., 1 block east of Kansas avenue; runs north from First avenue to Garfield street.

R.

Railroad St., in Railroad street add., on U. P. Ry., in reserve No. 3.

Railroad St., 3 blocks north of First avenue; runs east to Madison street and west to city limits.

Randolph Ave., 26 blocks west of Kansas avenue; runs north and south from Tenth avenue to Huntoon street, Vineland add.

Rankin St., runs east and west through Brooklyn Heights.

Redden Ave., runs north and south through College Hill add.

Redwood Ave., runs east and west through Cottage Grove add.

Reed St., in Reed's subdivision, in northwest quarter of section 4, twp. 12, range 16.

Reed St., on west line Alexander's addition, in northeast quarter of section 4, twp. 12, range 16.

Reeder St., runs east and west through west side subdivision in south half section 33, twp. 11, range 15.

Reno Ave., runs north and south through Norton's add.

Republican Ave., runs north and south through Long's subdivision and Bellview, in northwest quarter of section 4, twp. 12, range 16.

Reynolds Ave., 40 blocks west of Kansas avenue; runs north and south from Tenth avenue to Huntoon st.

Rice Ave., runs north and south through Longview Park and Boston Heights.

Ridge Ave., Frazier's add., 31 blocks west of Kansas avenue; runs north and south, south of Tenth avenue.

Riley Ave., runs north and south through Boynton's add.

Riley St., 42 blocks west of Kansas avenue; runs north and south from Hillsdale to Twelfth street.

River St., in Railroad street addition, Reserve No. 2.

Riverside Ave., runs east and west through Oakland add.

Robinson St., runs north and south through west side subdivision, in south half of section 33, township 11, range 15.

Ross Ave., 33 blocks west of Kansas avenue; runs south from Twenty-first street to Shunganunga creek.

Ross St., runs east and west through Maplewood add.

PLASTER YOUR HOUSE WITH ACME CEMENT.....
.....W. I. MILLER, SOLE AGENT, 213 EAST SIXTH STREET.

You will find security for your idle money in investments offered by T. E. Bowman & Co.



Rosewood Ave., runs east and west through Cottage Grove.

Rowley St., in Jones's add., south from Seward avenue, in northwest quarter of section 33, twp. 13, range 16.

S.

Sac-and-Fox St., runs from Tenth avenue and Shunganunga creek southeast; also called Washington street.

Saline St., West End add., 32 blocks west of Kansas avenue; runs north and south from Sixth to Eighth ave.

Sardou Ave., runs east and west through Norton's second add.

Saywell St., 10 blocks north of First avenue; runs east from Kansas avenue to city limits.

Seabrook Ave., runs north and south through Seabrook subdivision.

Second St., 1 block south of First avenue; runs east and west to city limits.

Seventeenth St. (Euclid avenue), 16 blocks south of First avenue; runs east and west to city limits.

Seventh St., 6 blocks south of First avenue; runs east and west to city limits.

Seventh St., runs north and south through Cross's add., north of North Topeka.

Severly St., runs east and west through Maplewood add.

Seward Ave., 2 blocks south of First avenue; runs east from Hancock to Chandler street.

Shannon St., runs north and south through west side subdivision in south half of section 33, township 11, range 15.

Shawnee Ave., 18 blocks west of Kansas avenue; runs north and south through Elm Grove add.

Shawnee St., Knowles's add., 37 blocks west of Kansas avenue; runs north and south from Seventh street to Eighth avenue.

Sherman Ave., runs north and south through Irving Place.

Sieben St., runs east and west through Berlin Heights.

Sixteenth St., 15 blocks south of First avenue; runs east and west.

Sixth Ave., 5 blocks south of First avenue; runs east and west to city limits.

Sixth St., runs east and west through Cross's add., north of North Topeka.

Smith St., runs south of Sixth avenue, east of A. T. & S. F. Ry.

South St., runs east and west between Twenty-first and Twenty-second streets, south of Washburn College.

Spring St., runs north and south through south part of Auburndale.

Springfield Ave., runs east and west through Oakland add.

Spruce St., Stilson & Bartholomew's and other additions, 17 blocks west of Kansas avenue; runs north and south from Sixth avenue to King street.

Stanton St., runs north and south through west side subdivision in south half of section 33, twp. 11, range 15.

State St., runs east and west through Heery's add.

State St., 1 block south of First avenue; runs east from Chase avenue to Chandler street.

State St., 22 blocks east of Kansas avenue; runs north and south, north of Sixth street.

State St., south of King's add., known as Huntoon street.

St. Clair St., runs east and west from Norris street to starch factory, Curran's add.

Stella St., runs east and west from Santa Fe track to Hancock street, between Seventh street and Eighth avenue.

Stephens St., runs north and south through south part of Auburndale.

W. I. MILLER, DEALER IN .... LUMBER, 213 EAST SIXTH STREET. PHONE 204.

T. E. BOWMAN & CO., Columbian Building. Real Estate Loans.
FIRST-CLASS MORTGAGES ALWAYS ON HAND.



St. John St., 10 blocks north of First avenue; runs west from Central avenue to city limits.

Story St., runs north and south through Sam. Cross's add., west of Auburndale.

Stone Ave., 36 blocks west of Kansas avenue; runs north and south from Twenty-third street to Shunganunga creek.

Strait Ave., runs north and south through Morris's add.

Stringham Ave., runs north and south through Boynton's and Euclid Park additions.

Strong Ave., runs north and south through College Hill add.

Summit St., on east line Owney's add.

Sumner St., runs north and south through Norton's second add.

Swan Ave., runs east and west through Highland Park.

Swygart Ave., 20 blocks east of Kansas avenue; runs north and south, north of Sixth avenue, through Western Land and Lot Co.'s add.

T.

Taylor St., 7 blocks west of Kansas avenue; runs south from second street to Eighth avenue (Bethany College), and from Tenth avenue to Huntoon street.

Taylor St. N., 7 blocks west of Kansas avenue; runs north from U. P. Ry. track to city limits.

Tenth Ave., 9 blocks south of First avenue; runs east and west to city limits.

Third St., 2 blocks south of First avenue; runs east and west to city limits.

Thirteenth St., 12 blocks south of First avenue; runs east and west between Jefferson and Lincoln streets.

Thomas Ave., runs east and west through Morris's add.

Thornton St., 1 block south of Kansas river; runs east from Jefferson to Adams street.

Throop St., 14 blocks south of First avenue; runs east and west between Buchanan and Lincoln streets, 1 block south of Huntoon street.

Topeka Ave., 4 blocks west of Kansas avenue; runs north and south from First avenue to city limits.

Topeka Ave. N., 4 blocks west of Kansas avenue; runs north from First avenue to city limits.

Twelfth St., 11 blocks south of First avenue; runs east and west to city limits, and makes junction with Huntoon street at Harrison street.

Twentieth St., 19 blocks south of First avenue; runs west from Kansas avenue.

Twenty-first St., 20 blocks south of First avenue; runs east and west to city limits.

Twenty-second to Twenty-eighth Sts., 21 to 27 blocks south of First avenue; runs west from Kansas avenue.

Twiss Ave., runs north and south between Seward and Division streets, John Norton's subdivision.

Tyler St., 5 blocks west of Kansas avenue; runs south from First avenue to city limits.

Tyler St. N., 5 blocks west of Kansas avenue; runs north from First avenue to city limits.

U.

Union Ave., 8 blocks west of Kansas avenue; runs south of Huntoon street, extension of Western avenue.

Union St., Frazier's add., extension of Eleventh street.

V.

Vail Ave., runs north and south from Eighth to Tenth avenues, north of Prospect street.

Lowest Prices on Building Material. W. I. MILLER, 213 East Sixth Street.

T. E. BOWMAN & CO. COLUMBIAN BUILDING. REAL ESTATE LOANS.
Twenty years successful loaning in Eastern Kansas. To borrowers we offer prompt money, lowest rates, and every possible accommodation.



Vail St., runs east of North Park add., Reserve No. 2.

Van Buren St., 2 blocks west of Kansas avenue; runs south from First avenue to Eighth avenue, (Capitol Square,) and from Tenth avenue to city limits.

Van Buren St. N., 2 blocks west of Kansas avenue; runs north from First avenue to city limits.

Vassar Ave., runs north and south through Gilmore Heights.

Vermont St., runs north and south through Berlin Heights, south of Shunganunga creek.

Vinland Ave., east side of Dudley's add., in southwest quarter of section 34, twp. 11, range 16.

Virginia Ave., runs north and south through Highland Park.

W.

Wabash Ave., runs north and south through J. W. Morris's add.

Waddell ave., 2 blocks north of Garfield street, west of Tyler street.

Wagner Ave., Washburn Place, 23 blocks west of Kansas avenue; runs north and south from Tenth avenue to Huntoon street.

Wagner St., Glendale add., runs east and west, south of Sam. Cross's add.

Wait St., runs east and west through Sam. Cross's add., west of Auburndale.

Waitman Ave., in White Oak Grove, north of North Topeka.

Walker Ave., runs east and west through Sam. Cross's add. and Auburndale.

Walnut St., Metsker's add., 8 blocks east of Kansas avenue; runs north and south from the river to Seward avenue.

Walnut St., runs east and west from West street to city limits, through College Hill and Euclid Park add.

Warren Ave., Washburn Place, 29 blocks west of Kansas avenue; runs north and south from Tenth avenue to Huntoon street.

Ward Ave., runs north and south through Arlington Heights.

Warren St., 15 blocks west of Kansas avenue, College Hill add.; runs north and south from Piercy street to Euclid avenue.

Warwick St., Auburndale, runs east and west, south of the Drive.

Washburn Avenue., 22 blocks west of Kansas avenue; runs south from Fourth to Twenty-first street.

Washington Ave., 6 blocks east of Kansas avenue; runs north and south. Vacated for railroad purposes to city limits.

Watson Ave., runs north and south through West End add.

Waverly Ave., runs north and south through Boynton's add.

Wayne Ave., Miller's College Hill add., 23 blocks west of Kansas avenue; runs north and south from Huntoon street to Thirteenth street.

Wear Ave., runs north and south through Irving Place.

Webster Ave., Washburn Place, 27 blocks west of Kansas avenue; runs north and south from Tenth avenue to Huntoon street.

Wellington St., 14 blocks west of Kansas avenue; runs north and south through Washburn College add.

West St., runs north and south through Lindale add., north of No. Topeka.

West St., 14 blocks west of Kansas avenue; runs north and south from Fifth street to Eighth avenue, and from King street to city limits.

Western Ave., 8 blocks west of Kansas avenue; runs south from Third to Thirteenth street, where it changes to Union avenue.

Buy your Sash, Doors and Mouldings of W. I. MILLER.
213 EAST SIXTH STREET.

Lowest Rates ON REAL ESTATE ..LOANS.. T. E. Bowman & Co.



Western Ave., runs north and south through Davies's add., north of No. Topeka.

Western Ave. N., 8 blocks west of Kansas avenue; runs north from U. P. Ry. tracks to city limits.

Whitewood Ave., runs east and west through Cottage Grove add.

Willett St., runs north and south through West View add.

Willow Ave., Potwin Place, continuation of Fifth street; runs east and west between Greenwood and Elmwood avenues.

Winfield Ave., runs north and south through Morris's add.

Winter Ave., Wasburn Place, 30 blocks west of Kansas avenue; runs north and south from Tenth avenue to Huntoon street.

Winter St., runs north and south through Auburndale.

Wisconsin Ave., runs north and south through Highland Park.

Wood St., runs east and west through Bean's add.

Wood St., Rufus Bean's add., 12 blocks south of Kansas river; runs east 1 block near Chestnut street and Tenth avenue.

Woodhull St., Boynton's add.; runs north and south, 41 blocks west of Kansas avenue, from Tenth avenue to Twelfth street.

Woodlawn Ave., Potwin Place, 16 blocks west of Kansas avenue; runs north and south from Grove to Willow avenue (Fifth street).

Woodward Ave., 19 blocks west of Kansas avenue; runs north and south from Tenth ave to city limits.

Y.

Yale Ave., runs north and south through Gilmore Heights.

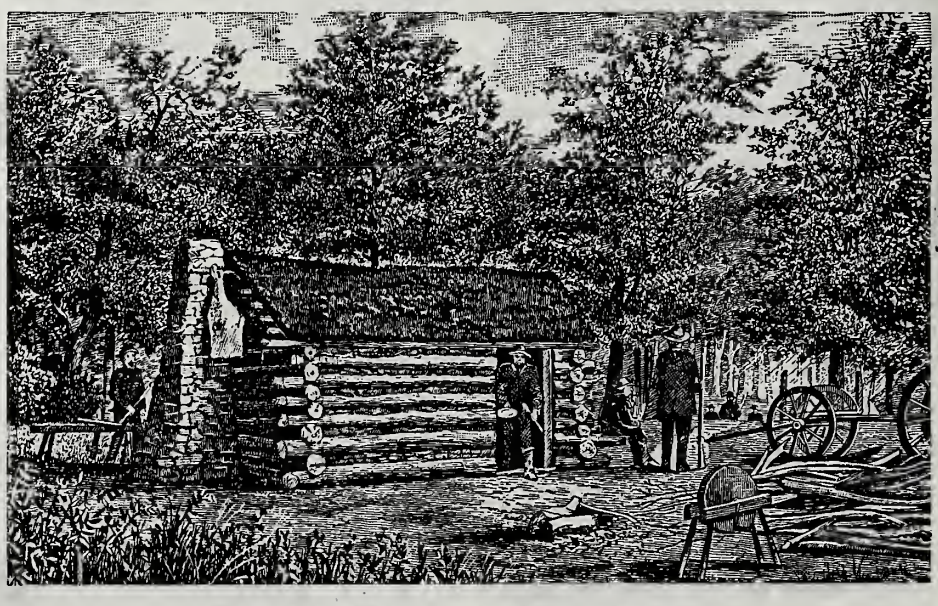

BUILDINGS, STREETS AND AVENUES OF TOPEKA IN 1854.

IF you are going to shingle your house, figure with W. I. MILLER, 213 East Sixth Street.

Security the First Consideration. You find it in Investments made through T. E. Bowman & Co.

# Additions and Subdivisions.

TO THE CITY OF TOPEKA, KANSAS.

[Copyright 1899, by Sam. Radges.]

The following is an official abstract from the county records of all additions and subdivisions to the city of Topeka, filed from 1857 to April, 1899.

Note.—Additions prefixed by a * are now within the city limits.
Additions prefixed by a † have been abandoned.

A.

*Alden's Parkdale addition, north of Eighth avenue and east of Chandler street.

Alexander's first addition, in northeast quarter of northeast quarter of section 4, township 12, range 16.

*Anderson's subdivision, south of Eighth avenue and east of Shunganunga creek.

Arlington Heights, south of Third street to Sixth avenue, and west of Prospect Place.

Armstrong's addition to First Ward, part of reserve No. 4, Kansas Half-breed lands.

Auburndale, west of Potwin Place.

B.

Bailey's addition, south of city, near Terre Haute add.

Barber's addition, south of Center street and east of Michigan avenue.

Barrett's addition to North Topeka, north of E street.

Bates's subdivision, east of Bradford Miller's add.

*Battey & Janson's subdivision, part of Rural Homes.

*Beal's addition, south of Tenth and east of Washington avenue.

*Bean's subdivision, south of Eighth avenue and east of Shunganunga creek.

Bellview addition, southeast of city, between East Hill and Highland Park.

Benson's addition, south of Sixth avenue and east of Veale's add.

Berlin Heights, south of Washburn College.

*Birchall addition, east of Santa Fe Ry. and north of Kistler street.

Boston Heights, southeast of city.

*Bowen's subdivision, north of Sixth avenue and east of Chandler street.

Bower's subdivision, east of Klein's second add. and south of Norris's subdivision.

Boynton's subdivision, in southeast quarter of section 35, township 11, range 15.

Bradbury's addition, east of Topeka avenue and south of Twenty-fourth street.

*Brady's subdivision, all west of Sac-and-Fox road.

Brewer's subdivision, north of U. P. R. R. track; part of reserve No. 7, Kaw Half-breed Indian lands.

Brier's addition, bounded on north by Eleventh street, on south by Twelfth street, on west by Mapleton subdivision; between 8 and 9 blocks east of Kansas avenue.

*Brigham's addition, south of Sixth avenue and west of Horne street.



CENTRALLY LOCATED. W. I. MILLER, LUMBER. 213 EAST SIXTH STREET.

You will find a Safe Investment FOR YOUR SAVINGS IN MORTGAGES NEGOTIATED BY T. E. BOWMAN & CO.



Brigham & Rice's addition, west of Strait street and south of Center avenue.

Brooklyn Heights, south of Washburn College.

*Brooks's addition, south of Tenth avenue and east of Ella street.

*Brooks's second addition, west of Lincoln street and south of Tenth avenue.

Burson Place addition, Tenth avenue, west of Washburn Place.

*Byron Place addition, subdivision in Rural Homes.

C.

*Cabbell's (O.) addition, east of Mapleton.

Cedar Lawn, bounded on north by Fourth street, on south by Sixth street, and is 18 blocks west of Kansas avenue.

†Carr's subdivision of south half of south half of southwest quarter of section 9, township 11, range 16.

Case's subdivision of lot 3, block 8, College Hill addition.

Catalpa Grove, Eighth street, west of city.

Central Avenue addition, east of Maple Grove.

*Chamberlain's subdivision, in lot No. 8, Rural Homes.

Chandler Place, southeast of city.

†Clark's East Hill addition, east of city.

Clark's subdivision of lot No. 4, block No. 8, College Hill addition.

*Cole's addition, south of Thirteenth, west of Adams.

*College Hill Addition A, south of Huntoon street and east of College avenue.

†College Hill addition B, south of Huntoon street and east of Jewell avenue.

*College Hill, south of Fifteenth and west of Mulvane street.

College Hill addition (Dillon's), west and south of Washburn college.

*College Place addition, west of Ennis, north of Seventeenth.

*Collins's subdivision, north of Third and west of Fillmore street.

Collins's Addition to Highland Park, southeast of city.

Cottage Grove addition A, east of Veale's addition.

Cottage Grove addition B, east of Veale's addition.

Cottage Grove, Tenth avenue, east of Swygart's addition.

Courtney & Ward's subdivision of lots 1 and 2, block 1, College Hill addition.

*Crane's addition, north of Fourth and east of Quincy street.

*Crane's Homestead Block, north of Fifth street and east of Monroe street.

Crauel's subdivision, part of Frazier's subdivision.

Cross's addition, northwest of city, North Topeka.

†Cross's (Sam.) addition, west of Auburndale. (Part vacated only.)

Crystal Springs addition, southeast of city.

Curran's subdivision, in northwest quarter of section 33, township 11, range 16.

Curry's addition, north of Highland Park.

*Curtis's addition, south of Grant and west of Jackson street.

*Curtis Heirs' addition, north of river and west of Harrison street, North Topeka.

D.

*Daniels's subdivision, south of Shunganunga creek to Twenty-first street, and west from Kansas to Topeka avenue.

Davies' addition, west of Maple Grove.

W. I. MILLER, LUMBER, and all kinds of Building Material.
213 EAST SIXTH.

SPECIAL LOW RATES ON LARGE LOANS
Columbian Building, Sixth Street.
T. E. BOWMAN & CO.



Deer Park addition, Sixth avenue east, adjoining Gilmore Heights.

Douthitt Place, south of Gould's addition, west from Topeka avenue.

Dudley Park, Plat A, in northwest quarter of section 5, township 12, range 16.

Dudley Park, Plat B, in northwest quarter of section 5, township 12, range 16.

E.

*Earnest's addition, north of State street and east of Washington avenue.

East Fairview, east of city, at junction of Sixth and Tenth avenues.

East Hill subdivision, south of Tenth avenue and east of Golden avenue.

East Hill, second addition, east of city.

East Lawn subdivision, east of city.

Eckert's addition, Western avenue, south of Thirteenth street.

*Edwards tract, west of Ott & Tewksbury's addition.

*Ellinwood's addition, north of Gordon street and west of Jackson street.

Elm Grove subdivision, north of Willow and west of Elmwood avenue.

*English's (Z. C.) addition, south of Laurent and west of Buchanan street, North Topeka.

Ensminger's subdivision of lots 2 and 5, block 8, College Hill.

Euclid Park addition, west of McVicar avenue and north of Euclid avenue.

Evans's (Eliza C.) addition, west of Clay street, north of U. P. R. R.

*Ewart's subdivision of lots in Lockhart's addition, North Topeka.

Exeter Park, southwest of city.

Exeter Park addition, southwest of city.

Exeter Park, second addition, southwest of city.

F.

*Fairchild's addition, north of Gordon street and east of Kansas avenue.

*Fairchild's second addition, east of Jefferson street and southeast of A. T. & S. F. Ry.

†Fairview subdivision, in southwest quarter of northwest quarter of section 4, township 12, range 16.

*Farnsworth's addition to Parkdale, east of Shunganunga and south of Seventh street.

Fensky's First addition, east of Chandler street and north and south of Crane street.

*Fillmore St. addition, North Topeka, being an extension of Fillmore street.

Finlieu addition, east of Waverly Place.

*Firey's addition, south of Soldier creek and west of Central avenue.

*Forest addition, from Railroad street to Kansas river, on Bruce and Clay streets.

*Foster's addition, south of Fourth and east of Lincoln street.

†Franklin Park, east of Gilmore Heights.

Frazier's subdivision, south of Tenth avenue and west of Washburn Place.

Fritz & Ward's subdivision of part of Lee's subdivision, east of city.

Fritz's (W. J.) subdivision, in northeast quarter of section 17, township 12, range 16.

G.

*Giles's subdivision, east of Fillmore street and south of Tenth avenue.

Gilmore Heights, east of East Hill.

Glendale, north of Hartsock's addition.

*Gould's addition, south of Huntoon and west of Tyler street.

LUMBER ORDERS DELIVERED PROMPTLY.
213 East 6th Street.
W. I. MILLER.

Ready Money At Lowest Rates on Farm Property. T. E. Bowman & Co



Grandpre's subdivision, south of Linn street and west of Twelfth street.

*Grant's addition, west of Forest addition, North Topeka.

Griffith's subdivision of lots Nos. 4 and 5, block 16, College Hill addition.

H.

Hagan's addition, southwest of city.

*Hamilton & Smith's addition, U. P. R. R. and Fairchild street.

Hardt's (J. W.) addition, north of North Topeka.

*Harrison Place, west of Lane street, opposite Fourteenth street.

Hartsock's subdivision, part of section 25, township 11, range 15 east.

*Harvey's subdivision, south of First avenue and west of Clay street.

*Haynes's subdivision, west of West street and north of Sixth avenue.

Hebrews' Cemetery, in southeast corner Topeka Cemetery.

Heery's subdivision, north of Seward avenue and east of Santa Fe Ry. shops.

Heery's second subdivision, east of Madison and north of Twenty-first street.

†Heller's subdivision, south of Nineteenth and east of Quincy street.

Hentig's subdivision of lots Nos. 22 and 23, North Park (second).

*Herron's addition, west of Osborne's addition, North Topeka.

*Higginbotham's addition, north of U. P. R. R. and west of Polk street.

Higginbotham & Mulvane's addition, second subdivision east of Burlingame road, section 13, township 12, range 15.

Highland Park, southeast of city, extension of Hancock street.

Highland Park addition A, in southwest quarter of southwest quarter of section 9, township 12, range 16.

Holland's subdivision, southwest corner of Walnut and Williston streets, College Hill.

*Holliday's addition, bounded by Seventh street and Eighth avenue east, and Washington avenue and Shunganunga creek.

*Holliday's addition, north of Tenth avenue and east of Monroe street.

*Holman's addition, north of Saywell street and west of Kansas avenue.

Holmes's addition, northwest of Maple Grove.

*Holzle's addition, south of Morse street and west of Kansas avenue.

*Horne's first addition, south of Fourth and west of Fillmore street.

*Horne's second addition, south of Sixth avenue and west of Lane street.

Hudson's addition, on north part of Oakland avenue.

Hudson's (J. K.) addition to Oakland north of North and west of Oakland avenue.

Hughes Park, part of northwest quarter of section 17, township 12, range 16.

Hughes Park, subdivision A, north of Robin and west of Michigan avenue.

*Hull & Rudoff's subdivision, north of Sixth avenue and east of Chandler street.

*Huntoon's plat C, south of Huntoon and west of Jackson street.

*Huntoon's plat D, south of Fourteenth and west of Van Buren street.

*Huntoon's addition, south of Huntoon street and west of Jackson street, to Western avenue.

Do not fail to figure Lumber Bills with W. I. MILLER, 213 East 6th St.

T. E. BOWMAN & CO. Columbian Building. REAL ESTATE LOANS.
No accepted application ever has to wait a day for money.



I.

Illinois addition, southwest of city.

Irving Hall's subdivision of lot A, Walnut Grove subdivision, bounded on north by Twentieth street, on east by Kansas avenue, and west and south by Shunganunga creek.

Irving Place, in northwest quarter of section 4, township 12, range 16.

J.

Jackson Street addition, part of reserve No. 4, Kansas Half-breed Indian lands.

Jerome Park addition, north of North Topeka.

Johnston's addition, north of Highland Park.

Johnston's second addition, joins Johnston's addition.

Jones's (C. R.) addition, south of John Norton's second addition.

K.

*Keith's subdivision, south of Seventeenth street and east of Santa Fe railroad.

*Keith's second subdivision, north of Shunganunga creek and east of Adams street.

†Keith's third addition, south of Euclid avenue and east of Kansas avenue.

†Kelsey Bros.' addition, east of Strait avenue and north of Belmont avenue.

Keystone addition, subdivision of lots in W. J. Fritz's subdivision.

*King, Haywood & McFarland's addition, north of Gordon street, west of Central avenue, North Topeka.

*King's addition, south of Eleventh street and west of Western avenue.

*Klein's addition, east of Hancock street and south of Seward avenue.

*Klein's addition, north of Fourth street and east of Washington avenue.

*Klein's second addition, south of First avenue and east of Chandler street.

*Knowles's subdivision, part of the northwest quarter of the northwest quarter of section 11, township 12, range 15.

Knowles's second subdivision, in northwest quarter of section 35, township 11, range 15.

Knox's first subdivision, north of Nineteenth and west of Garfield street.

*Knox's second addition, south of U. P. R. R. to Kansas river.

Knox's third addition, north of Sixth avenue, west of Haynes's addition.

*Knox's fourth addition, south of Saywell and east of Logan street, North Topeka.

†Knox's (J. D. & Co.) addition, east of Kansas avenue, south of Shunganunga creek.

L.

*Ladies' addition, south of Twenty-first street and west of Topeka avenue.

*Lafayette Place, west of Buchanan street and south of Tenth avenue.

Lee's subdivision, Norris's plat.

Lee's subdivision, south of Tenth avenue, east of Golden avenue.

*Lefler's addition, north of Grant and west of Tyler street.

Lennox Place, north of Seabrook's subdivision.

Levi's subdivision, part of Lee's subdivision.

*Levi's subdivision, south of Seventh street, west of Lawrence street (Parkdale).

Lindenwood, west of Elm Grove, Sixth avenue west.

Lincoln Place addition, north side of Rural Homes.

*Lincoln subdivision of lots in Rural Homes.

Acme Cement makes the Best Wall Plaster. W. I. MILLER, Sole Agent, 213 East Sixth St.

T. E. BOWMAN & CO. LOW RATES, PROMPT MONEY. MINIMUM EXPENSE TO BORROWERS



Linn's First addition, west of city.

Linn's second addition, west of city.

Lindale, west of Maple Grove.

†Linwood Heights, north half of the southwest quarter of section 9, township 12, range 16.

*Lockhardt's addition, north of Saywell street and east of Madison street.

Long's subdivision, south of Tenth avenue to King street.

Longview Park, southeast of city.

Loring's subdivision, south of East Hill.

M.

MacDonald's Grand View subdivision Sixth avenue west, and south of Fourth street.

Maple Grove, north of Armstrong's addition.

*Mapleton, south of Eleventh street and east of Shunganunga creek.

*Martin & Dennis's subdivision, east of Washburn College and south of Seventeenth street (Euclid avenue).

*Martin Place addition, south of Sixth avenue west and west of Vail ave.

Maxwell's subdivision, lot 4, block 7, College Hill addition.

*Metsker's addition, north of Seward and east of Washington avenue.

*Metsker's second addition, south of Third and east of Branner street.

*Metsker's addition No. 3, north of Tenth avenue and east of Shunganunga creek.

*Middaugh's subdivision, north of U. P. R. R. and west of Western avenue.

*Middaugh's second addition, north of Gordon street and west of Taylor street.

Milligan's addition, east of Chester avenue (Oakland).

*Millview, west of Mapleton.

*Mill Block, west of Kansas and north of First avenue.

*Miller's addition, north of Seward avenue and east of Chandler street.

Miller's College Park addition, south of Huntoon street and west of Washburn avenue.

Moore & Newman's addition, west of Strong avenue and north of Twentieth street.

Moore's Park B, south of creek and east of Bolles avenue.

Morris's (Jenkin W.) addition, south of Belmont and west from Strait to Poplar street.

Mount Auburn, in northwest quarter of section 4, township 12, range 16.

*Mulvane's addition, south of Shunganunga creek to Sixth avenue.

*Mulvane's addition, north of First avenue and west of Tyler street.

*Mulvane & Chase's addition, south of Eighth and east of Washington avenue.

*Mulvane & Chase's second addition, south of Eleventh and west of Lafayette street.

N.

Newman Park, south of Thirteenth street, east of Golden avenue.

†Nichols's addition, south of Twenty-first and west of Bolles avenue.

*Nilson's addition, south of Third and east of Clay street.

North Park addition (second), north of U. P. R. R.; part of reserve No. 2, Kaw Half-breed lands.

*Norton's addition, west of Pine and north of Twelfth street.

Norton's (John) second addition, south of Sardou avenue to Seward avenue, and west from Chester to Freeman avenue.

Norton's (John) third addition, north of Belmont avenue, east of Chester avenue (Oakland).

Norwood, south of Beal's addition.

DEALER IN ALL KINDS OF BUILDING MATERIAL. W. I. MILLER.
213 EAST 6TH STREET. PHONE 204.

MINIMUM EXPENSE AND LOWEST RATES ON REAL ESTATE LOANS.
T. E. BOWMAN & CO.



*North Park addition, north of Kistler street, east of Quincy street.

Norris's subdivision, north of Seward avenue, east of Klein's second addition.

North View subdivision, east of C. K. & N. R. R. in southeast quarter of southeast quarter of section 12, township 11, range 15.

O.

Oakley's subdivision, north of the Kansas river; reserve No. 6 of Kaw Half-breed lands.

*Oakley's subdivision of Rural Homes, south of Fifteenth and west of Buchanan street.

*Oakley's (F. T.) subdivision of lots in Lockhart's addition.

Oakland Center, joins Auditorium at Oakland Park (streets correspond to J. W. Morris' addition already on.)

Oakland, north of Belmont avenue, east of Chester avenue.

*Orchard subdivision "Addition A," part southwest quarter of southwest quarter of section 5, township 12, range 16.

*Orchard subdivision, south of Nineteenth street, extension to Branner and Klein streets.

Orr's addition, bounded by Fourteenth street on south, and on east by Sac-and-Fox road.

*Osborne's addition, north of Kansas river and west of Tyler street.

*Ott & Tewksbury's addition, south of Fourteenth and west of Taylor street (Union avenue).

P.

Pacific Place, bounded by Gordon street on north, Laurent on south, Tyler and Taylor streets on the west.

*Paramore's subdivision, north of Kious street and east of Kansas avenue.

*Paramore's second addition, north of Pierce and east of Quincy street.

*Parkdale addition, north of Tenth avenue and east of the Shunganunga.

Parke Place, on southwest quarter of section 35, township 11, range 15. Streets are Union street, Munson avenue, Liberty street, Frazier avenue, Esler street, Winter avenue in Parke Place subdivision.

*Park's addition, north of Grant and west of Van Buren street.

*Philbin's subdivision, north of Kansas river and west of Middaugh's second addition.

Pierce's addition, south of Twenty-first and east of Monroe street.

Pierce's subdivision, subdivision of Groveland, 1 block west of Jefferson and south of Pierce street.

Pleasant View, south of Tenth avenue and west of Ella street.

Point Prospect, Tenth avenue and east of California avenue.

*Pollom's subdivision, North Topeka, north of Kious street and east of Central avenue.

*Poole's addition, south of Morse street and west of Kansas avenue.

Potwin's subdivision (Potwin Place), north of Fifth street and west of West street.

Poynter's subdivision, south of Thirteenth and west of Lake street.

Prairie Dale, northeast of North Topeka.

*Prospect Block, west of Lake street, east of city.

Q.

*Quinton Heights, south of Twenty-first and east of Lincoln.

Quincy's addition, from Sixth avenue to Tenth avenue, in northeast quarter of section 35 and northwest quarter section 36, township 11, range 15.

W. I. MILLER, LUMBER DEALER, 213 EAST SIXTH ST.

T. E. BOWMAN & CO. Sell Securities to Sleep On.



R.

*Railroad Street addition, west of North Topeka.

*Rambo's addition, north of Park's addition, North Topeka.

*Reed's subdivision, north of Fifteenth street and west of Washington street (old Sac-and-Fox road).

Rickenbacker's addition, west of College Hill.

*Ridgeway's subdivision, lot 4, Rural Homes.

*Ritchie's addition, south of Tenth avenue and east of Jackson street.

River View Park, northeast of Potwin's subdivision.

Rock Island addition, northwest of North Topeka.

Rodgers's addition to Highland Park.

Rose Hill, south of the city.

*Rural Homes, south of Fifteenth and west of Buchanan street.

Russell's Meadowside, south of Lee's subdivision.

S.

Santa Fe addition, south of Twenty-first street and east of Kansas ave.

*Schmidt's addition, north of Seventh street and east of Washington ave.

Seabrook's subdivision, east half of the southwest quarter of section 3, township 12, range 15, west of Waverly Place.

*Seward's addition, south of Moore & Newman's addition.

Shull's (Sarah) subdivision of lots 5 and 7, Lee's subdivision.

Snyder's subdivision, part block A, in Park's addition.

South Brentwood, part of lot No. 4, section 34, township 11, range 15, west of city.

*South Park, west of Kansas avenue, south of Shunganunga creek.

Southwest subdivision, southwest of Washburn College.

Steele's addition, south of Twentieth and west of Fillmore streets.

Steele's second addition, north of Shunganunga creek and west of Quinton Heights.

Stephens's addition to Auburndale.

Stevenson's subdivision, south of Eighteenth and east of Adams street.

*Stilson & Bartholomew's subdivision, south of Tenth avenue and west of Arch street.

*Stone's subdivision, block 24, College Hill.

Stone's subdivision, part of Hillyer's addition.

Storr's addition, Fillmore street, between Thirteenth and Fourteenth streets.

Strait's addition, east of Strait and south of Indiana avenue.

*Strickler's addition, north of Kansas river and west of Topeka avenue.

Stringham's addition, north of Morse and west of Taylor street.

Subdivision of lots Nos. 35, 37, 39, Highland avenue, Seabrook's subdivision.

Sunnyside addition, adjoining Highland Park, south of Canary avenue.

Supplement to Arlington Heights, joins Arlington Heights.

Swayze's addition, lot 8, block 2, College Hill.

Swayze's subdivision, lot 4, block 7, College Hill addition.

Swayze's subdivision, lot 4, block 9, College Hill addition.

*Sweet's addition, north of State and east of Walnut street.

Swygart's subdivision, north of Sixth avenue, east of Veale's addition.

ESTIMATES CHEERFULLY GIVEN ON LARGE AND SMALL ORDERS OF LUMBER. W. I. MILLER, 213 East 6th St.

Security the First Consideration. You find it in Investments made through T. E. Bowman & Co.



T.

Terra Haute addition, south of city.

The Best subdivision, southeast of Rose Hill.

Thompson's addition, north of St. John street and west of Topeka avenue.

Thompson's subdivision, in southwest quarter of southwest quarter of section 4, township 12, range 16.

*Throop's addition, south of Huntoon and west of Western avenue.

*Throop's second addition, south of Thirteenth and west of Buchanan street.

*Throop's third addition, south of Huntoon and west of Buchanan street.

*Throop's fourth addition, north of Sixteenth and west of Clay street.

*Thurston Place, south of Thirteenth, west of West street.

*Titus's (C. H.) subdivision of lots in Daniels's subdivision.

Topeka Cemetery, part of section 5, township 12, range 16.

†Topeka Heights, southwest of city.

*Tweeddale's addition, north of Seventh street and west of Shunganunga creek.

V.

Van Antwerp's addition, lot 19, W. J. Fritz's subdivision.

Van Buskirk's subdivision of lot 6, block 16, College Hill addition.

Van Buskirk's subdivision of lot 7, block 10, College Hill.

Van Buskirk's subdivision of lot 8, block 16, College Hill addition.

Van Buskirk's subdivision, part of lot 7, block 10, College Hill addition.

*Vance's addition, north of Fifth and west of Buchanan street.

*Veale's addition, north of Sixth avenue and east of Lawrence street.

W.

*Walnut Grove subdivision, south of Seventeenth street and west of Kansas avenue.

*Walnut Grove subdivision of block B.

Warren's addition to Deer Park, in south half of northwest quarter of section 3, township 12, range 16.

Washburn Place, joins John Norton's addition on west.

Washburn Place addition, in west half of section 35, township 11, range 15, west of city.

*Watson's addition, south of Second and west of Polk street.

*Watts subdivision, north of Gordon and west of Tyler street.

Waverly Place, joins Seabrook's subdivision on east.

Webster Heights, south of city.

*Weinberger's addition, north of Grant street and west of Central avenue.

Wentworth Place, north of Belmont and west of Oakland avenue (Oakland).

West End subdivision, from Sixth to Eighth avenue, and west of Watson ave.

*West Park, Tenth avenue, north of Stilson & Bartholomew's addition.

West Side subdivision, Tenth avenue, and south of Martin's Hill.

West View addition, joins Highland Park.

Western Land and Lot Company's addition, east of city; part west half of section 33, township 11, range 16. (Part vacated.)

White Oak Grove, west of Maple Grove.

Whitmer's addition, east of Kellam and north of Iowa avenue.

*Wilder's addition, north of Paramore street, west of Kansas avenue, North Topeka.



CENTRALLY LOCATED. W. I. MILLER, LUMBER. 213 EAST SIXTH STREET.

You will find a Safe Investment FOR YOUR SAVINGS IN MORTGAGES NEGOTIATED B T. E. BOWMAN & Co



*Wilder's subdivision, west of Monroe street, and north of Kious to Saywell street.

Willett's addition, south of Twenty-first street, west of Pierce's addition.

*Williams's addition, south of Huntoon and west of West street.

*Williams & Dillon's addition, south of Huntoon and west of Buchanan street.

Wright's addition, part of Oakland.

Y.

Young's addition, south of Eighth and west of Western avenue.

*Young's subdivision, south of Chestnut street, west of Williston street, College Hill.

## NUMBERING OF LOTS.

THE lots on the streets and avenues of the city, south of the Kansas river, are twenty-five feet front by 150 deep, except where streets and alleys run parallel, and are uniformly numbered, the number of a lot on one street corresponding precisely with the lot in the same location on every other street. The lots north of the Kansas river as originally platted are seventy-five feet front, the entire frontage bearing the same number.

The following illustration of the two principal thoroughfares will show the location of lots in accordance with the official plats:

### Sixth Avenue, EAST of Topeka Avenue.

Topeka avenue to Harrison street, 1 to 24.
Harrison street to Van Buren street, 25 to 48.
Van Buren street to Jackson street, 49 to 72.
Jackson street to Kansas avenue, 73 to 96.
Kansas avenue to Quincy street, 97 to 120.
Quincy street to Monroe street, 121 to 144.
Monroe street to Madison street, 145 to 168.
Madison street to Jefferson street, 169 to 192.
Jefferson street to Adams street, 193 to 216.
Adams street to Holliday street, 217 to 240.
Holliday street to Washington ave., 241 to 284.
Washington avenue to Peter street, 285 to 310.
Peter street to Hancock street, } Numbered
Hancock street to Klein street, } north and
Klein street to Branner street, } south.
Branner street to Chandler street, 311 to 330.
Chandler street to Lake street, 331 to 352.
Lake street to Lime street, 353 to 374.
Lime street to Lawrence street, 375 to 396.
Lawrence street to Locust street, 397 to 416.
Locust street to Lafayette street, 417 to 440.
Lafayette street to Leland street, 441 to 462.
Leland street to Liberty street, 463 to 484.
Liberty street to Lamar street, 485 to 506.

### Sixth Avenue, WEST of Topeka Avenue.

Topeka avenue to Tyler street, 1 to 24.
Tyler street to Polk street, 25 to 48.
Polk street to Taylor street, 49 to 72.
Taylor street to Western avenue, 73 to 96.
Western avenue to Fillmore street, 97 to 120.
Fillmore street to Clay street, 121 to 144.
Clay street to Buchanan street, 145 to 168.
Buchanan street to Lincoln street, 169 to 192.
Lincoln street to Lane street, 193 to 218.
Lane street to West street, 219 to 242.

### Kansas Avenue, SOUTH of First Avenue.

First avenue to Second street, 13 to 36.
Second street to Third street, 37 to 72.
Third street to Fourth street, 73 to 108.
Fourth street to Fifth street, 109 to 144.
Fifth street to Sixth avenue, 145 to 180.
Sixth avenue to Seventh street, 181 to 216.
Seventh street to Eighth avenue, 217 to 252.
Eighth avenue to Ninth street, 253 to 288.
Ninth street to Tenth avenue, 289 to 324.
Tenth avenue to Eleventh street, 325 to 360.
Eleventh street to Twelfth street, 361 to 396.
Twelfth street to Thirteenth street, 397 to 432.
Thirteenth street to Fourteenth st., 433 to 468.
Fourteenth street to Fifteenth st., 469 to 504.
Fifteenth street to Euclid avenue, 506 to 546.
*Euclid ave. (or Seventeenth st.) to Eighteenth st., 615 to 649.
Eighteenth street to Nineteenth st., 651 to 685.
Nineteenth street to Twentieth st., 687 to 721.
South of Twentieth street, 723 to 733.

* As shown by plat of Walnut Grove addition, south of Euclid avenue.

### Kansas Avenue, NORTH of First Avenue.

First avenue to Crane street, 1 to 36.
Crane street to river, 37 to 66.

NOTE.—North of Kansas river, lots being 75 feet front, they are subdivided into three parts, known as the north, south and center of any particular lot, on streets running north and south, or the east, west and center, on streets running east and west.

W. I. MILLER, LUMBER, and all kinds of Building Materia
213 EAST SIXTH.

SPECIAL LOW RATES ON LARGE LOANS
Columbian Building, Sixth Street.
T. E. BOWMAN & CO.



## WARD BOUNDARIES.

**First Ward** — All that part of the city lying north of the Kansas river.

**Second Ward** — All that portion lying north of the center of Eighth avenue, east of Kansas avenue, and south of the Kansas river, except Metsker's Third addition.

**Third Ward** — All south of Eighth avenue and north of Eleventh street, west to Washington avenue; thence north of north line of section 6 one-half mile; thence north of Seventeenth street, except Metsker's Third addition.

**Fourth Ward** — All that portion lying west of the center of Kansas avenue, north of the center of Eighth avenue, and south of the Kansas river.

**Fifth Ward** — All that portion of the city lying south of the Third ward, including Metsker's Third addition.

**Sixth Ward** — All that portion of the city formerly known as Potwin Place and Auburndale, annexed by ordinance No. 2012.

## VOTING PRECINCTS.

The city of Topeka is subdivided into eighteen voting precincts, as follows:

### FIRST WARD (3 Precincts).

**First** — All east of the center of Kansas avenue.

**Second** — All west of the center of Kansas avenue and south of Gordon street.

**Third** — All west of the center of Kansas avenue and north of Gordon street.

### SECOND WARD (5 Precincts).

**First** — All east of Kansas avenue, south of the Kansas river, west of the center of alley between Monroe and Madison streets, and north of the center of Fourth street.

**Second** — All east of the center of the alley between Monroe and Madison streets, south of the Kansas river, west of the center of Washington avenue, and north of the center of Fourth street.

**Third** — All east of the center of Washington avenue, south of the Kansas river, north of the center of Fourth street, and east to city limits.

**Fourth** — All east of the center of Washington avenue, south of the center of Fonrth street, north of the center of Eighth avenue (exclusive of Metsker's Third addition), and east to the city limits.

**Fifth** — All east of the center of Kansas avenue, south of the center of Fourth street, west of the center of Washington avenue, and north of the center of Eighth avenue.

### THIRD WARD (4 Precincts).

**First** — All east of the center of Kansas avenue.

**Second** — All west of the center of Kansas avenue (including the State-House grounds), and east of the center of Tyler street.

**Third** — All west of the center of Tyler street north of Twelfth street.

**Fourth** — All west of the center of Tyler street south of Twelfth street.

### FOURTH WARD (4 Precincts).

**First** — All west of the center of Kansas avenue, north of the center of Eighth avenue, east of the center of Tyler street, and south of the ceuter of Fifth street.

**Second** — All west of the center of Kausas avenue, north of the center of Fifth street, east of the center of Tyler street, and south of the Kansas river.

**Third** — All west of the center of Tyler street, north of the center of Elghth avenue, east of the center of Western avenue, and south of Second street and the Kansas river.

**Fourth** — All west of the center of Western avenue to the center of West Sixth avenue to Twentieth street, and all that portion of the Fifth ward south of the Shunganuuga.

### FIFTH WARD (2 Precincts).

**First** — All south of Seventeenth street or Euclid aveuue.

**Second** — All north of Seventeenth street or Euclid avenue (including Metsker's Third addition).

### SIXTH WARD (1 Precinct).

All of Potwin Place and Auburndale, as annexed to the city by ordinance No. 2012.

LUMBER ORDERS DELIVERED PROMPTLY.
213 East 6th Street.
W. I. MILLER.

Ready Money At Lowest Rates on Farm Property. T. E. Bowman & Co.

# Municipal, County, State and National Record,

and Miscellaneous Statistics.

1899

## The City of Topeka

Is the County Seat of Shawnee County and the Capital of the State of Kansas; was located on the 5th day of December, 1854. Incorporated in 1855, and made the State Capital in 1861. It is situated on both banks of the Kansas river, and covers an area of about 5,000 acres, or over 7½ miles square, and in elevation averages 950 feet above sea-level.

There are 135 miles of streets and avenues, the width of which varies from 60 to 120 feet. On the principal avennes there is almost one acre of parks to each block. There are 60 miles of alley; nearly all are 20 feet wide. There are 104 miles of sidewalks; 84 miles are of brick, 10 miles wood, and abont 10 miles of other material. The walks are 6 to 12 feet wide on residence streets. Kansas avenne is 90 feet wide between curbs, with sidewalks 20 feet wide on each side, making the entire width 130 feet. There are 448,000 square yards of paving in the city, which would be eqnal to 25 miles of pavement 30 feet wide. The cost of same amounts to $1,070,000 without interest, all of which has been paid but about $50,000.

There are over 40 miles of sewers and drains, which drain about 1,300 acres, constructed at a cost of about $410,000, all of which has been paid but $35,000.

The city owns its electric-light plant, which lights the city with 264 arc lights of 2,000 candle-power each, suspended at street intersections from poles 30 to 40 feet in height. Eight men are employed.

There are 318 fire hydrants and 44 miles of water-mains. The city pays $14,500 per year hydrant rental.

There are 25 miles of gas-mains and 32 miles of electric railway lines in the city.

The school census of the city is 10,770; there are 128 teachers employed, and their salaries amounted to $68,352 for the last school year.

The number of officers and firemen in the fire department is 30. The number of officers and men in the police department, including the police judge and matron, is 27.

The city pays to assist the free public library about $4,900 annually.

The assessed valuation of all property for taxation in 1898 is $8,855,794.

The rate of taxation for city purposes for 1898 is .019 mills.

The real value of all property is about $30,000,000.

Do not fail to figure Lumber Bills with W. I. MILLER, 213 East 6th St.

T. E. BOWMAN & CO. Columbian Building. REAL ESTATE LOANS.
No accepted application ever has to wait a day for money.



## THE MAYORS OF TOPEKA.

Pursuant to a proclamation issued by F. L. Crane and others, the first election for a mayor and councilmen was held at the store of Moore, Hill & Co., on Thursday, January 28, 1858.

LORING FARNSWORTH.....1858 to 1859
LORENZO DOW.....1859
(Election was declared illegal, and he resigned.)
C. K. HOLLIDAY.....1859 to 1860
H. W. FARNSWORTH.....1860 to 1861
HENRY T. OTIS.....1861 to 1862
N. W. COX.....1862 to 1863
J. F. CUMMINGS.....1863 to 1864
SAM. H. FLETCHER.....1864 to 1865
W. W. ROSS.....1865 to 1866
ROSS BURNS.....1866 to 1867
C. K. HOLLIDAY.....1867 to 1868
ORRIN T. WELCH.....1868 to 1869
C. K. HOLLIDAY.....1869 to 1870
J. B. MCAFEE.....1870 to 1871
ORRIN T. WELCH.....1871 to 1874
H. BARTLING.....1874 to 1875
T. J. ANDERSON.....1875 to 1877
M. H. CASE.....1877 to 1881
J. C. WILSON.....1881 to 1883
(Resigned December 5, 1883.)
BRADFORD MILLER.....1883 to 1885
(Elected to fill vacancy December 23, 1883.)
ROSWELL L. COFRAN.....1885 to 1887
D. C. METSKER.....1887 to 1889
ROSWELL L. COFRAN.....1889 to 1893
D. C. JONES.....1893
(Resigned November 9, 1893.)
T. W. HARRISON.....1893 to 1895
(Elected to fill vacancy December 21, 1893.)
CHAS. A. FELLOWS.....1895 to 1899
CHAS. J. DREW, (present incumbent) 1899 to ——

## OFFICERS.

| | | | |
|---|---|---|---|
| *Mayor*, Charles J. Drew | $900 | *Engineer*, W. H. Barnes | 1,200 |
| *Clerk*, J. H. Squires | 1,350 | *Street Comm'r*, J. F. Snyder | 1,020 |
| *Deputy*, Theresa Smith | 600 | *Food Inspector*, J. P. Farnsworth | 800 |
| *Police Judge*, J. H. Guy | 600 | *Supt. Electric Light*, H. K. Goodrich | 1,000 |
| *Attorney*, W. A. S. Bird | 1,200 | *Assessor*, Willis Edson .....per day, | 3 |
| *Treasurer*, M. M. Hale | 600 | *Fire Marshal*, Geo. O. Wilmarth | 1,500 |
| *Clerk for Treasurer*, Miss Hale | 120 | *Comm'r of Elections*, L. T. Yount | 1,200 |
| *Physician*, T. W. Peers | 600 | *Chief of Police*, James Ramsey | 1,000 |
| *Supt. Public Schools*, W. M. Davidson | 2,500 | *License Collector*, L. C. Bailey | 600 |

### COUNCIL.

President of Council, J. S. Warner.
*First Ward*, J. W. Blossom, I. B. Betts.
*Second Ward*, A. P. Benson, J. W. Mergan.
*Third Ward*, John Elliott, D. J. Dickinson.
*Fourth Ward*, James Burgess, W. S. Chaney.
*Fifth Ward*, J. S. Warner, Fred Roundtree.
*Sixth Ward*, F. G. Willard, J. W. F. Hughes.

### Committees.

*Ways and Means*—James Burgess, J. W. Mergan, J. W. Blossom, D. J. Dickinson, F. G. Willard.
*Streets and Walks*—John Elliott, J. B. Betts, A. P. Benson, W. S. Chaney, F. Roundtree, J. W. F. Hughes.
*Claims and Accounts*—J. S. Warner, W. S. Chaney, J. W. Mergan, J. B. Betts.
*Police Department*—D. J. Dickinson, F. Roundtree, James Burgess, J. S. Warner.
*Public Buildings and Parks*—J. B. Betts, A. P. Benson, W. S. Chaney, J. W. Blossom.
*Fire Department*—J. W. Blossom, James Burgess, D. J. Dickinson, J. W. Mergan.
*Judiciary*—J. W. Mergan, John Elliott, F. Roundtree, J. W. F. Hughes.
*Gas and Electric Lights*—F. Roundtree, A. P. Benson, J. B. Betts, W. S. Chaney.
*Licenses*—W. S. Chaney, James Burgess, J. S. Warner, F. G. Willard.
*Health and Sanitary*—A. P. Benson, J. W. Blossom, John Elliott, D. J. Dickinson.
*Sewers and Waterworks*—F. G. Willard, J. W. F. Hughes, J. B. Betts, J. W. Mergan.

### POLICE COURT.

Police Headquarters, 435 Jackson street.

| | | |
|---|---|---|
| *Judge* | J. H. Guy | $600 |
| *Attorney* | W. A. S. Bird | 1,200 |
| *Chief of Police* | James Ramsey | 1,000 |

Acme Cement makes the Best Wall Plaster. W. I. MILLER, Sole Agent, 213 East Sixth St.

T. E. BOWMAN & CO. LOW RATES, PROMPT MONEY. MINIMUM EXPENSE TO BORROWERS



## THE COURT OF TOPEKA.

Court is held in basement of County Court House, corner Fifth and Van Buren sts.

*Judge*, Arthur J. McCabe.
*Clerk*, Edwin L. Good.
*Marshal*, Fred M. Stonestreet.
*Deputy Marshal*, Josiah Ross.

## BOARD OF HEALTH.

Meets in the City Building, at call of the Secretary.

Dr. T. W. Peers, secretary.
Dr. Agnes McKee Wallace.
Dr. W. B. Swan.

# CITY FINANCES.

(Furnished by ex-City Clerk S. S. McFadden, April 1, 1889.)

### Valuation of Property for 1898.

| | |
|---|---|
| Real estate | $7,121,120 00 |
| Personal property | 1,352,920 00 |
| Railroad property | 381,754 00 |
| Total | $8,855,794 00 |

### Tax Levy, 1898.

| | | |
|---|---|---|
| Sinking fund | $1\frac{2}{10}$ mills. | $10,517 37 |
| General-revenue fund | 6 " | 52,586 85 |
| General-improvement fund | 5½ " | 48,204 62 |
| Interest fund | 2 " | 17,528 94 |
| Water-works fund | 2 " | 17,528 94 |
| Library fund | 0½ " | 4,382 24 |

### Special Improvement Levy, 1898.

| | | |
|---|---|---|
| City's proportion, principal | $1\frac{4}{10}$ mills. | $12,270 27 |
| City's proportion, interest | $0\frac{4}{10}$ " | 3,505 79 |
| Property's proportion, principal and interest, streets and alleys | | 20,089 16 |
| Property's proportion, principal and interest, sewers | | 12,767 55 |
| Filling lots | | 115 08 |
| Sidewalk levy | | 26,175 97 |

### School Levy, 1899.

| | | |
|---|---|---|
| General school fund | $8\frac{6}{20}$ mills. | $568,135 |
| Interest and sinking fund | $3\frac{2}{20}$ mills. | 469,050 |
| Outstanding school bonds | | 338,200 |

### General Revenue Fund, 1898.

Fiscal year ending March 31, 1899.

| | |
|---|---|
| Balance, April 1, 1898 | $25,782 26 |
| Received from County Treasurer | 58,238 59 |
| Received from Food Inspector | 2,520 63 |
| Received from licenses | 3,091 13 |
| Received from other sources | 23,874 52 |
| | $113,507 13 |

### Disbursements.

| | |
|---|---|
| Transferred to sinking fund | $10,827 38 |
| Warrants paid, general revenue | 34,243 10 |
| Warrants paid, Fire Department | 25,872 40 |
| Amount transferred to Police-Department fund to pay balances unprovided for | 17,749 35 |
| April 1, 1899, cash balance | 24,814 90 |
| | $113,507 13 |

DEALER IN ALL KINDS OF BUILDING MATERIAL. W. I. MILLER.
213 EAST 6TH STREET. PHONE 204.

MINIMUM EXPENSE AND LOWEST RATES ON REAL ESTATE LOANS.
T. E. BOWMAN & CO.



**General Improvement Fund, 1899.**

| | |
|---|---|
| Balance, April 1, 1898 | $15,078 60 |
| Received from County Treasurer | 51,558 38 |
| Received from other sources | 331 50 |
| | $66,968 48 |

| | |
|---|---|
| Bonded indebtedness, city at large | $309,500 00 |
| Internal-improvement bonds, paving streets | 47,336 02 |
| Alley-paving bonds | 4,249 72 |
| Sewer bonds | 34,412 07 |

## BANDS AND ORCHESTRAS.

**Amphion Mandolin Club.** 501 West Tenth Avenue. H. S. Lawrence, leader.

**Bailey's Band and Orchestra.** Organized 1889. Offices 620 Kansas avenue and 709 Chestnut street. W. F. Bailey, leader.

**Dispatch Band.** Fred Ware, leader.

**Heck's Orchestra.** Organized 1878. Office 830 Quincy street. Louis Heck, leader.

**Marshall's Band.** Organized as a stock company in 1897, with 50 stock-holding members. Rehearsals Tuesday evenings, at northeast corner Kansas avenue and Third street. J. B. Marshall, director; Geo. M. Lescher, president and assistant director; P. D. Russell, vice-president; D. A. Kendall, secretary; W. S. Peck, treasurer and custodian.

**Modern Woodmen Band.** J. Scott Turney, leader. Twenty-five members.

**Morgan's Orchestra.** Organized 1894. Office 614 Kansas avenue. G. F. Morgan, leader.

**Reform School Band.** Composed of inmates of the institution, and is under the supervision of the superintendent.

**Steinberg's Orchestra.** Organized 1893. 606 Kansas avenue. Harry Steinberg, leader.

## CEMETERIES.

**Catholic Cemetery.** The last resting-place of persons of the Catholic faith is located three miles west of the city, on the Tenth avenue road.

**Jewish Cemetery.** Adjoining the Topeka Cemetery, on East Eighth avenue. It was located in 1860, and interments in it are confined to Israelites.

**Mount Hope Cemetery Association.** Located west of "Martin's Hill," about four miles west of the city. It has not as yet been fully platted, but is destined for future development.

**Ritchie Cemetery.** This cemetery is truly "God's Acre," and is situated south of the city. In early days the ground was donated by Colonel Ritchie for the purpose of supplying a last resting-place free to all desiring to avail themselves of its benefits.

**Rochester Cemetery.** Situated two miles northwest of the city. This cemetery is used mostly for interment of citizens residing in the country and in the first ward of the city.

**Topeka Cemetery.** The oldest cemetery in the neighborhood of Topeka; lies on the nearest high ground, in the southeast part of the city, between Eighth and Twelfth avenues.

## CHURCHES AND RELIGIOUS INSTITUTIONS.

### BAPTIST.

**First Baptist,** was organized in 1856, and is located on the corner of Ninth and Jackson streets. Rev. M. L. Thomas, D. D., pastor; residence, 712 Lane street.

**North Topeka Baptist,** organized in 1869; located on the corner of Harrison and Laurent streets. Rev. W. B. Hutchinson, pastor; residence, 315 Laurent street.

W. I. MILLER, LUMBER DEALER, 213 EAST SIXTH ST.

T. E. BOWMAN & CO. Sell Securities to Sleep On



**Mount Olive Baptist** (colored), located in South Topeka; has no regular pastor.

**First German Baptist,** holds services in Madison Street Baptist church. Rev. Jno. Schuff, pastor; residence, A street, between Van Buren and Harrison, North Topeka.

**First Swedish Baptist,** organized in 1880; located on the corner of Fourth and Fillmore streets. Rev. J. Hedberg, pastor; residence, 1008 West Fourth street.

**Second Baptist** (colored), organized in 1884; located on Third and Quincy streets. Rev. Mr. Olden, pastor; residence, 115 North Jefferson street.

**Third Baptist** (colored), located on East Twelfth street. Rev. M. Banks, pastor.

**North Topeka Baptist** (colored), located on the corner of Railroad and Taylor streets. Rev. P. W. Barker, pastor; residence, Polk street, near Laurent street.

**Shiloh Baptist** (colored), located at 1201 Buchanan street; Rev. W. L. Grant, pastor.

**Mount Olive Baptist** (colored), located on the corner of Kious and Madison streets, North Topeka. Rev. Mr. Rucker, pastor.

**First Baptist Mission Sunday School,** located on Madison street between Second and Third streets. Joseph Lerter, superintendent.

**Holiness Association,** located on Jefferson street, between Third and Fourth streets.

**Primitive Baptist,** (colored), located on King and Buchanan streets. Rev. Geo. Gentry, pastor.

## CATHOLIC.

**Church of the Assumption,** established August, 1862; located on Eighth avenue, near corner of Jackson street. Very Rev. F. M. Hayden, dean, rector; Rev. M. J. Harrigan, assistant; residence, 206 West Eighth avenue.

**St. Joseph's German Catholic Church,** located at Third and Van Buren streets. Rev. F. R. Henry, pastor; residence, 213 West Third street.

## CHRISTIAN.

**First Christian,** located on Topeka avenue, between Sixth avenue and Seventh street. Rev. M. E. Harlan, pastor; residence, 516 Tyler street.

**Christian Church, North Topeka,** located corner of Kious street and Central avenue. Rev. J. H. Speer, pastor.

**Second Christian Church** (colored), Fourth street, between Polk and Taylor streets. Rev. Mr. Dukes, pastor.

**Third Christian Church,** corner Second and Lake streets. Rev. F. E. Mallory, pastor; residence, 1307 East Sixth avenue.

## CONGREGATIONAL.

**First Congregational,** located on the corner of Seventh and Harrison streets; was organized in 1855. Rev. Linns Blakesley, pastor; residence, 704 West Eighth avenue.

**Central Congregational,** located on the corner of Huntoon and Buchanan streets. Rev. Charles M. Sheldon, pastor; residence, 1515 West Fifteenth street.

**North Congregational,** situated in North Topeka, on Jackson and Laurent streets. Rev. A. S. Palmer, pastor; residence, 1008 North Kansas avenue.

**Colored Congregational,** was established in 1883, corner of Lincoln and Twelfth streets. No regular pastor.

**Seabrook Congregational Church.** Rev. P. B. Lee, pastor; residence, Seabrook.

**Swedish Congregational Church,** 522 Polk street. Rev. Peter Persson, pastor; residence, 622 Clay street.

**Mission of Central Congregational Church,** located corner of King and Lincoln streets. H. F. Bird, superintendent; residence, 1167 Lincoln street.

## EPISCOPAL.

**Grace Cathedral,** organized as a cathedral in June, 1879; located on the southwest corner of Polk street and Eighth avenue. Right Rev. Frank R. Millspangh, D. D., bishop of the diocese; the Very Rev. John W. Sykes, dean; residence, Deanery, Eighth avenue and Taylor street.

**Church of the Good Shepherd,** was organized in 1882; admitted to convention in 1886. It is located on northeast corner Quincy and Gordon streets, North Topeka. Rev. M. J. Bywater, pastor; residence, 822 Topeka avenue.

ESTIMATES CHEERFULLY GIVEN ON LARGE AND SMALL ORDERS OF LUMBER. W. I. MILLER, 213 East 6th St.

T. E. Bowman & Co. Real Estate Loan Brokers.
No accepted application has ever had to wait a day for money.



**Saint Simon the Cyrenian Mission** (colored), located on the northwest corner of Seventh street and Western avenue. Rev. M. J. Bywater, pastor.

**Calvary Mission,** located at No. 902½ East Fourth street. Rev. Irving Todd, minister in charge; residence, Bethany College.

## LUTHERAN.

**English Evangelical Lutheran,** organized in 1868; located on the corner of Fifth and Harrison streets. A. E. Wagner, pastor; residence, 313 Western avenue.

**German Lutheran,** organized in 1875; located on the corner of Second and Van Buren streets. Rev. H. F. Eggart, pastor; residence, 213 West Second street.

**Saint Paul's German Evangelical Church,** located corner Third and Hancock streets. Rev. Mr. Silverman, Alma, Kan., pastor.

**Swedish Lutheran,** organized August 15, 1870; located at Fourth and Tyler streets. Rev. Mr. Engstrom, pastor; residence, 516 West Fourth street.

**Swedish Bethel Church,** located on Polk street, between Fifth street and Sixth avenue. Andrew Pierson, lecturer; residence, 622 Clay street.

## METHODIST.

**First M. E.,** organized March 2, 1855; located on southwest corner of Sixth avenue and Harrison street. Rev. J. T. McFarland, pastor.

**Kansas Avenue M. E.,** located in North Topeka, on Kansas avenue, between Gordon and Morse streets; organized in 1870. Rev. —— ———, pastor; residence, 1031 North Kansas avenue.

**Oakland M. E.,** located in Oakland. W. E. Putt, pastor.

**Walnut Grove M. E.,** corner of Eighteenth and Harrison streets. Rev. Joseph E. Coe, pastor; residence, Oakland.

**Martin M. E.,** located on corner Lane and Seventeenth streets. Rev. D. B. Moore, pastor.

**Parkdale M. E.,** established 1873; located corner Seventh and Lime streets. Rev. Mr. Chaney, pastor; residence, Eighth and Lime streets.

**Lowman Chapel,** located at the corner of Morris avenue and Eleventh street. Rev. Dr. J. A. Swaney, pastor; residence, 1124 Prospect street.

**German M. E.,** corner Fifth and Tyler streets. Rev. G. I. Jaiser, pastor; residence, 514 West Fifth street.

**Asbury M. E.,** located on Van Buren street, between Laurent and Norris, North Topeka. Rev. Mr. Mitchell, pastor; residence, adjoining church.

**Wesleyan Methodist,** located on Jefferson street, between Third and Fourth streets. Rev. Wm. Hocket, pastor; residence, 1320 West Eighth street.

**Mount Olive M. E.,** located on Buchanan street, between Eleventh and Twelfth streets. Rev. Mr. Lucas, pastor.

**Free Methodist,** located on Lake street, near Eighth avenue. Rev. Morris F. Childs, pastor; residence, 726 Lake street.

**African M. E.,** corner Twelfth and Washington streets. Rev. Mr. Green, pastor.

**First M. E. Mission Church,** 426 Jefferson street.

**St. John's African M. E. Church,** Topeka avenue and Seventh street. Rev. Jefferson Ransom, pastor; residence, adjoining church.

**St. Mark's M. E.** (colored); located on Railroad street, near Rock Island railroad, North Topeka. Rev. Mr. Outen, pastor.

**Lane Chapel, M. E.** (colored), located at Fourteenth and Van Buren streets. Rev. John Brown, pastor; residence, Tenth street west, three miles out.

## PRESBYTERIAN.

**First Presbyterian,** organized in 1860; is located on Harrison street, between Eighth avenue and Ninth street. Rev. J. D. Countermine, D. D., pastor; residence, 819 Harrison street.

**Second Presbyterian,** North Topeka, was organized in September, 1878, and is situated on Quincy street, between Laurent and Gordon streets. Rev. John S. Glendenning, pastor; residence, 1310 Quincy street, North Topeka.

GOOD GRADES. LOW PRICES. W. I. MILLER, LUMBER.
213 EAST 6TH STREET.
17899

INVEST YOUR SAVINGS THROUGH T. E. BOWMAN & CO.



**Third Presbyterian,** organized in 1880; is located on East Fourth, between Branner and Chandler streets. Rev. M. C. Long, pastor; residence, 1001 East Fourth street.

**Westminster Presbyterian,** located on corner of College avenue and Huntoon street. Rev. A. M. Reynolds, pastor; residence, 1281 Mulvane street.

**First Presbyterian Church of Oakland,** located at corner Winfield and Riverside avenues. Rev. L. R. Smith, pastor; residence, 189 Winfield avenue.

**First Cumberland Presbyterian** (colored), organized in 1880; located on Jackson, near river, in North Topeka. Rev. Pinkney Price, pastor; residence, 130 Van Buren street.

**Mount Olive Cumberland** (colored), was organized in 1883; located on Thirteenth street, between Quincy and Monroe streets. Rev. M. C. Cooper, pastor; residence, 211 East Thirteenth street.

**United Presbyterian,** was organized in 1870, and is located on the northeast corner of Eighth and Topeka avenues. Rev. M. F. McKirahan, pastor; residence, 810 Tyler street.

**Second United Presbyterian,** located at the corner of Huntoon and Polk streets. Pastor to be appointed.

**Reformed Presbyterian,** located on Clay street, between Ninth and Tenth streets. Rev. H. P. McClurkin, D. D., pastor; residence, 1129 Polk street.

## MISCELLANEOUS CHURCHES.

**Church of Christ** (scientist), services held at 210 West Sixth avenue. W. D. McKinstry, pastor; residence, 1112 West Sixth avenue.

**First Church of God,** meets at 420 Kansas avenue.

**The Church of God,** chartered April, 1882; located at corner of Grant and Jackson streets. Rev. H. C. McKinley, leader; residence, 1211 Van Buren street.

**Second Adventists,** hold services at the home of Mr. Welty, near Twelfth street and Washburn avenue. Rev. Peter Snyder, pastor; residence, corner Eleventh and Quincy streets.

**Seventh Day Adventists,** located on the corner of Fifth street and Western avenue. Elder C. McReynolds, president State conference; residence at church.

**The First Society of Spiritualists,** meets at hall, 118 East Sixth avenue. Pulpit is occupied by contract lecturers.

**New Jerusalem Church** (Swedenborgian), organized in 1880. Church is located at 600 Harrison street.

**First Unitarian Society.** Church located on Topeka avenue, between Ninth street and Tenth avenue. Rev. A. Wyman, pastor; residence, 105 Greenwood avenue.

**First Church United Brethren in Christ,** located at corner of Twelfth and Quincy streets; parsonage adjoining. Rev. S. C. Coblentz, pastor; residence, parsonage.

**Church of the Good Spirit,** meets at 722 Kansas avenue, second floor.

**Divine Science Society,** located at 722 Kansas avenue. Mrs. L. O. Case, president.

**Divine Healing Home and Mission,** located at Fourth and Jackson streets. C. F. Parham and S. Eleanor B. Parham, pastors.

**Holiness Church,** located at 603 East Fourth street. Rev. S. P. McCully, pastor.

**Topeka Home Mission,** located at 1008 North Kansas avenue. L. Y. Dunans, leader.

**Workingmen's Home and Gospel Medical Mission,** located at 629 Quincy street. D. P. Ziegler, superintendent.

**Salvation Army,** meets at 215 West Fifth street; services every evening. Staff Captain Milne in charge.

**American Tract Society.** Daily Capital Block, 115 East Eighth street.

**Kansas Tract Society.** No. 821 West Fifth street. R. M. Rockey, secretary.

**Young Men's Christian Association.** Rooms open daily, at 113 to 117 East Eighth avenue. S. S. Ott, president; H. R. Hilton, treasurer; Geo. E. Lerrigo, general secretary; Warren M. Crosby, vice-president; C. G. Titus, assistant secretary. About 600 members.

**Railroad Y. M. C. A.** Fourth and Adams streets; reading-rooms open day and evening. John Caldwell, secretary; W. C. Garvey, chairman board of managers. Number of members, 641.

**Young Women's Christian Association.** Organized February 10, 1887. Rooms 610 Kansas avenue. Mrs. N. H. Adams, president; Miss Mary E. Carr, secretary; State secretary, Miss Irene True.

**Junior Department Y. M. C. A.** Meets at Y. M. C. A. rooms.

W. I. MILLER, LUMBER. 213 EAST SIXTH STREET. PHONE 204.

T. E. BOWMAN & CO. We always have on hand mortgages in denominations to suit investors, and of a kind that are the safest obtainable remunerative investments for your savings and trust funds.



## CLUBS AND SOCIETIES.

**Apollo Club** (musical chorus). Organized 1897. Meets every Tuesday evening, at 620 Kansas avenue. M. C. Holman, president; Mrs. Eli Foster, secretary; Frank Parkhurst, treasurer; Waldemar von Dahlen, director.

**Argonaut Club** (literary). Meets every alternate Tuesday evening, in North Topeka. Rev. W. B. Hutchinson, president; Mrs. O. D. Skinner, secretary.

**Arion Society** (social and musical). Meets on second Monday of each month, at 210 Kansas avenue. Hall open to members only. W. E. Fagan, president; Joseph Heinish, secretary.

**Atlantean Club** No. 15 (literary). Meets every Monday at 2:30 P. M., at 623 Jackson street. Mrs. T. F. Garver, president; Mrs. W. A. Morton, secretary.

**Caledonian Club** (literary). Meets every Monday. Mrs. G. C. Foss, president.

**Chaldean Club No. 15** (literary). Meets once a week. Mrs. W. W. Russel, president; Mrs. Albert Watkins, vice-president; Miss Belle Thompson, secretary.

**Chevra Kadisho Bikur Cholim** (Jewish). Meets first Sunday in each month in Masonic building, 623 Jackson street. Organized in 1871; religious and benevolent. L. Diment, president; M. Snattinger, secretary.

**Clerks' and Salesmen's Association.** Meets weekly, at 422 Kansas avenue. I. W. Burdick, president; Will White, secretary; C. C. Coulson, financial secretary; J. H. Ream, treasurer.

**The Commercial Club of Topeka.** Meetings are held regularly at their hall, 627 Kansas avenue. Officers: R. S. Brigham, president; W. I. Miller, vice-president; F. O. Popenoe, treasurer; T. J. Anderson, secretary. Directors: W. H. Davis, Wm. Green, R. S. Brigham, E. Wilder, Otto Kuehne, Chas. Wolff, W. M. Forbes, D. J. Greenwald, W. I. Miller.

**Conversation Club** (literary). Meets every Friday evening, at the home of one of the members. Dell Keizer, president; Harry O. Garvey, secretary.

**Cosmos Club** (literary). Meets second and fourth Thursday in each month, at 3 P. M. Mrs. J. M. Wallace, president; Mrs. Minnie Manning, secretary.

**Current Literature Club** (studying magazine literature). Meets weekly. Mrs. J. W. Nowers, president; Mrs. S. A. Thurston, secretary.

**Democratic Flambeau Club.** Meets at 210 Kansas avenue, every Thursday night. Michael Heery, president; W. J. McGary, secretary; W. J. Handley, financial secretary; Daniel Callahan, first vice-president; John H. Murphy, treasurer.

**Equal Suffrage Club** (literary). Meets first and third Fridays, at 3 P. M., at 724 Kansas avenue. Mrs. Mary A. Cornelius, president; Dr. Agnes McKee Wallace, vice-president; Mrs. E. A. Wordall, secretary; Mrs. Clara Clough, treasurer; Mrs. L. O. Case, corresponding secretary.

**Federation of Clubs of Topeka and Vicinity** (literary). Twenty-nine in number. Meetings five times a year: on the first Thursday of October, December, February, April, and June.

**Western Sorosis Department** Meets last Saturday of each month, at 3 P. M. Meetings held in Unity Church parlors. Number of members limited to forty. Mrs. W. A. McCarter, president; Miss Effie Graham, vice-president; Mrs. Frank Montgomery, secretary; Mrs. C. J. Evans, treasurer.

**Foster Humane Society.** Cassius G. Foster, president; Sam'l T. Howe, treasurer; Sam Radges, secretary, 17 Office block, adjoining postoffice.

**Friends in Council** (literary). Meets every Tuesday at 2:30 P. M. Mrs. Geo. W. Wood, president; Mrs. A. S. Johnson, secretary; Mrs. Edward Wilder, treasurer.

**Gamma Sigma Literary Society.** Meets every Friday night, at Washburn College, for debating and general literary work.

**Golden Rule Club** (literary). Meets at home of members every Friday at 3 P. M. Mrs. George E. Speer, president; Mrs. E. Wellman, secretary; Mrs. J. S. Warner, treasurer.

**Harmonie Club** (social). Organized May, 1888. Board of Directors meet weekly, in Masonic building, 623 Jackson street. Julius Snattinger, president; Prof. Samuels, vice-president; Sam'l Barnum, financial secretary; M. Snattinger, treasurer.

**Hebrew Ladies' Benevolent Society.** Organized 1885. Meets first Wednesday of each month, in Masonic building, 623 Jackson street. Mrs. S. Barnum, president; Mrs. D. J. Greenwald, secretary; Mrs. M. Snattinger, treasurer.

BEST GRADES AND LOWEST PRICES ON LUMBER. W. I. MILLER, 213 EAST SIXTH STREET.

Low Rates T. E. Bowman & Co. Prompt Money
Every Accommodation to Borrowers.



**Helianthus Club** (literary). Meets on second and fourth Fridays of each month, at 2:30 P. M. Mrs. J. B. Gatchell, president; Mrs. D. C. Tillotson, secretary.

**In Tempora Literary Club.** Meets every two weeks. Mrs. Chas. King, president; Miss Catharine Mills, secretary-treasurer.

**Italian Art Class.** For the study of the works of the old masters. Meets at the members' houses every Monday, at 3 P. M. Mrs. H. E. Ball, directress.

**Junior Atlantean** (literary). Meets every Tuesday, at 3 P. M. Mrs. E. D. Stotts, president; Mrs. Mathew MacFerran, secretary.

**Kansas Academy of Science.** West wing of State capitol. Eight thousand volumes. E. B. Knerr, president; D. E. Lantz, secretary.

**Kansas State Temperance Union.** 701 Jackson street. J. W. Gleed, president; T. E. Stephens, secretary. The executive committee consists of thirty-five members, selected throughout the State. We can only give here three of this number who reside in Topeka, namely: James A. Troutman, W. A. Peffer, Mrs. S. A. Thurston.

**Ladies' Music Club.** Public meetings held at Library Hall. Private meetings held at members' houses. Meets on the second and fourth Wednesdays of each month, at 2:30 P. M. Mrs. J. W. Hardt, president; Mrs. F. S. Thomas, vice-president; Miss Ellen Parkhurst, secretary; Mrs. S. J. Hodgins, treasurer; Mrs. F. P. MacLennan, corresponding secretary; Miss Ellen Parkhurst, Librarian; Mrs. George Parkhurst, chairman of executive committee; and Mrs. W. I. Miller, secretary and treasurer of executive committee.

**League American Wheelmen.** Meets once a year, in Topeka, Kansas. J. B. Doncyson, state chief consul; A. E. Hickerson, secretary and treasurer.

**Master Builders' Association.** Meets Friday night, weekly, at 117 West Sixth avenue. Charles J. Drew, president; James Easler, secretary and treasurer.

**Men's Catholic Union** (literary). Meets in school-rooms of the Church of the Assumption, every second Monday evening. Organized December, 1898. James Byrne, president; H. Lawler, vice-president; J. Morisey, secretary; A. Hirbour, treasurer.

**Modern Literature Club.** Meets every two weeks, at the homes of the members. Maud Ranney, president; Margaret Morgan, vice-president; Mabel Wilson, secretary.

**Modoc Singing Club** (incorporated). Meets every Monday evening, in Stormont building, West Sixth avenue. T. J. Anderson, president; M. D. Henderson, vice-president; M. C. Holman, director; J. K. Bair, treasurer; J. G. Rodemyer, secretary.

**Nineteenth Century Club** (literary). Meets second Saturday in each month, at 3 P. M. Mrs. G. C. Colburn, president; Mrs. R. T. Herrick, secretary.

**Nautilus Club** (literary). Meets every two weeks, on Tuesday at 3 P. M. Mrs. J. E. Davies, president; Mrs. Stuart Sheldon, vice-president; Mrs. Thomas Ackerman, secretary; Mrs. L. A. Silver, treasurer.

**Nautilus Club Junior** (literary). Meets every other Saturday, at 3 P. M. Miss Frances Senour, president; Miss Laura Davies, vice-president; Miss Catharine Lux, secretary; Miss Lena Sheldon, treasurer.

**Neighborhood Club** (literary). Meets every other Wednesday, at 2:30 P. M. Mrs. C. D. Skinner, president; Miss Nellie Lescher, secretary and treasurer.

**Ninde Chautauqua Circle** (literary). Meets every Monday night, at First M. E. church, Sixth and Harrison streets. Earl Case, president; Miss Edith Moore, Mr. Fred Slater, vice-presidents; Miss Blanche Stewart, secretary and treasurer.

**Occidental Club No. 15** (literary). Meets weekly: studies art this year. Mrs. Jonathan Thomas, president; Mrs. Herbert Armstrong, secretary.

**Old Settlers' Society.** Meets annually, somewhere. A. Washburn, president; Mrs. W. H. Weymouth, vice-president; Robert Stone, secretary; H. D. Rice, treasurer. The trustees are Dr. S. E. Martin, Mrs. J. C. Gordon, and J. B. McAfee.

**Pactolian Club** (literary). Meets every alternate Saturday, at 3 P. M. Miss Anna Murphy, president; Miss Lillie Freeman, secretary.

**Pleasant Hour Club** (literary). Mrs. H. M. Washburn, president; Mrs. Chas. Thrapp, vice-president; Mrs. Barker, secretary and treasurer.

**Portia Club** (literary). Meets every alternate Thursday, at 2:30 P. M. Mrs. W. M. Davidson, president; Mrs. Eli Foster, vice-president; Mrs. W. D. Roby, secretary.

**Ralston Club** (literary). Meets every alternate Tuesday evening. S. H. Downs, president; Mrs. W. S. Charles, vice-president; Miss Smith, secretary.

PLASTER YOUR HOUSE WITH ACME CEMENT.....
.....W. I. MILLER, SOLE AGENT, 213 EAST SIXTH STREET

You will find security for your idle money in investments offered by T. E. Bowman & Co.



**Retail Grocers' Association.** Organized 1895. Meets at call of the president, at Webber's Hall, 431 Kansas avenue. Thomas Hamley, president; Wm. Dransfield, secretary; M. J. Fitzgerald, treasurer; Henry N. Euler, attorney.

**Research Club** (literary). Meets every Monday afternoon. Miss Hambleton, president; Mrs. Herbert Armstrong, secretary.

**Saturday Night Club** (literary). Meets every other Saturday night, at homes of members. Robert Stone, president; Eli G. Foster, secretary.

**Shakesperian Club** (ladies'). Organized 1883. Meets at homes of members, on alternate Tuesdays, at 3 P. M. Mrs. W. F. Parker, president; Mrs. Dr. H. W. Roby, secretary.

**Shawnee Democratic Club.** Wm. H. Snyder, president; R. B. Kepiey, treasurer.

**Spalding Reading Circle** (Catholic). Meets every Tuesday evening, at 7:30, at Institute hall, Eighth aud Jackson streets. Mrs. John W. Nowers, president; Miss Irene Horner, secretary.

**St. Ananias Club.** Meets perpetually in the Stormont block, 109 West Sixth avenue. Judge S. A. Kingman, always president; Dr. A. J. Huntoou, new secretary; Dr. S. E. Sheldon, complimentary treasurer; First National Bank, surplus depository.

**Stedman Club** (literary). Meets every two weeks. L. H. Crandell, president; H. L. Heald, secretary; N. P. Garretson, treasurer.

**Topeka Athletic Association.** 623–625 Jackson street. Limited to 350 members. J. W. Thurston, president; C. J. Brown, vice-president; W. C. F. Reichenbach, secretary.

**Topeka Club** (social). Located northeast corner Sixth and Harrison streets. Col. A. S. Johnson, president; Dr. C. H. Guibor, vice-president; F. A. Lewis, secretary and treasurer.

**Topeka Orphans' Home.** Corner Third and Fillmore. Mrs. J. P. Howe, president; residence, 1310 West Sixth street. Mrs. Bell Parks, first vice-president; 1212 West Sixth street. Mrs. J. F. Daniels, second vice-president; Veale Block. Mrs. Howell Jones, recording secretary; 1209 Topeka avenue. Mrs. C. S. Baker, corresponding secretary; 1274 Taylor street. Mrs. Herbert Alkire, treasurer; 424 Monroe street. Mrs. Corney, assistant treasurer; Harrison, between Thirteenth and Fourteenth. Mrs. Lizzie Christian, matron.

**Topeka Philosophical Society.** Meets in the Academy of Science room, State capitol. A. H. Thompson, president; B. B. Smyth, secretary.

**Topeka Republican Flambeau Club.** H. M. Philips, president; E. E. Lair, vice-president; O. K. Swayze, secretary; L. G. Beal, treasurer; W. S. Eberle, captain; George W. Porter, first lieutenant; John Dudley, second lieutenant; M. L. Goshorn, quartermaster. The armory headquarters, Fourth and Kansas avenue.

**Topeka Scottish Society.** Meets second and fourth Monday of each month. An educational and charitable institution. James Cuthbert, president; John Bannerman, secretary; Peter Fisher, treasurer.

**Topeka Sportsmen's Association.** Organized August, 1897. Meets at the call of the president. J. Price, president; H. S. Montgomery, treasurer; John W. Abbott, secretary. Has twenty-eight members.

**Topeka Turn Verein.** Meets first Tuesday in each month, at their hall at the foot of Harrison street. Richard Fritz, president; Max Hyman, secretary.

**Topeka Wheelmen.** Meets once a month, at 122 West Eighth avenue. J. B. Doncyson, president; L. B. Wyman, secretary; L. C. White, treasurer.

**U and I Flower Mission** (benevolent). Meets once a month, at the home of the members. Mrs. L. H. Munn, president; Mrs. Thomas Pounds, secretary and treasurer; Mrs. Harry Seery, vice-president. Twenty-five active members.

**United Commercial Travelers.** Topeka Council, No. 42. Meets on the fourth Saturday of each month, at 418 Kansas avenue. Louis C. Kistler, senior commander; Edward Johnson, junior commander; J. F. Myers, secretary and treasurer; W. B. Clarkson, conductor; G. G. Burton, page; Edward L. Weurth, sentinel.

**Unity Club** (literary). Meets at Unity Church on alternate Fridays during winter. W. H. Cowles, president; Miss Mary W. Barkiey, secretary.

**Vespucian Club** (literary). Mrs. W. J. Lewis, president; Mrs. Ralph Squires, vice-president; Mrs. L. K. Eakin, secretary and treasurer.

**Vignette Club** (literary). Meets every Wednesday, at 3 P. M. Mrs. Willis Norton, president; Mrs. John E. Lord, secretary.

W. I. MILLER, DEALER IN .... LUMBER, 213 EAST SIXTH STREET. PHONE 204.

T. E. BOWMAN & CO., Columbian Building. Real Estate Loans.
FIRST-CLASS MORTGAGES ALWAYS ON HAND.



**Washburn Club.** Meets every alternate Monday evening for literary work. Consists of the faculty and members of the three upper college classes.

**Washburn College Literary Society.** Meets every Friday night for debating and literary work.

**West Side Fortnightly Club** (literary). Meets every alteruate Wednesday of each month. A. B. Poole, president; Mrs. Abbie Sloe, secretary.

**West Side Reading Club** (literary). Organized 1895. Meets at homes of members, on Tuesday evenings, twice per month. Mrs. J. K. Trueblood, president; Mrs. French, secretary.

**W. C. T. U.** Organized April 10, 1878. Meets on first and third Monday of each month. Miss Olive P. Bray, president; Mrs. M. E. Perine, recording secretary; Mrs. Annie Dumenil, treasurer.

**Woman's Club of Topeka.** Was organized in 1898, and is divided into seven departments, including art, literature, music, domestic science, etc. Meets monthly, at residence of members. Mrs. A. H. Thompson, president; Mrs. S. M. Wood, vice-president; Mrs. Lovewell, second vice-president; Mrs. Clark, secretary; Mrs. H. W. Roby, treasurer.

**W. T. K. Club** (literary). Meets first and third Tuesdays of each month, at 2:30 P. M. North Topeka. Mrs. M. M. Hale, president; Mrs. James Gonder, secretary.

**Young People's Good Citizens' Federation.** To promote prohibition. Public meetings held once a month; business meetings held twice per month. Geo. B. Harrison, president; F. H. Niles, secretary; Frank F. Stephens, treasurer; T. E. Stephens, corresponding secretary.

## EDUCATIONAL—SCHOOLS AND COLLEGES.

### BOARD OF EDUCATION.

The members of the Board are elected at large, two from each ward, and have the full control and general supervision of the public schools. Regular meetings of the Board are held on the first Monday evening of each month, in the High School building.

**Officers.**

Edward Wilder ..... *President.*
W. H. Wilson ..... *Vice-President.*
H. W. Farnsworth ..... *Clerk.*
W. M. Davidson ..... *Superintendent.*

**Members.**

| | | Term Expires. |
|---|---|---|
| *First Ward* | J. W. Priddy | 1899 |
| | J. F. Buck | 1900 |
| *Second Ward* | W. H. Wilson | 1899 |
| | M. C. Long | 1900 |
| *Third Ward* | Wm. Macferran | 1899 |
| | Edward Wilder | 1900 |
| *Fourth Ward* | L. S. Ferry | 1899 |
| | J. T. Chaney | 1900 |
| *Fifth Ward* | P. W. Griggs | 1899 |
| | I. O. Howe | 1900 |

**Standing Committees.**

*Finance*—Wm. Macferran, L. S. Ferry, P. W. Griggs.
*Buildings and Grounds*—W. H. Wilson, J. F. Buck, Ira O. Howe.
*Teachers and Salaries*—J. W. Priddy, W. H. Wilson, Wm. Macferran.
*Laws and Regulations*—P. W. Griggs, J. W. Priddy, M. C. Long.
*Text-Books and Supplies*—Ira O. Howe, John T. Chaney, M. C. Long.

### PUBLIC SCHOOLS.

Assignment of Teachers for 1899:

**High School.**
(Corner Eighth avenue and Harrison street.)

L. D. Whittemore, Principal.
B. F. Eyer, Vice-Principal.
Viola A. Troutman, Teacher.
Effie Graham, Teacher.
Laura L. Ewing, Teacher.
Anna Murphy, Teacher.
Mrs. M. W. Doran, Teacher.
Mary W. Barkley, Teacher.
Alice B. Patterson, Teacher.
Annie Douglas, Teacher.
E. H. Heacock, Teacher.
Lilllan M. Freeman, Teacher.
Bessie Boughton, Teacher.
Elizabeth Davidson, Teacher.
Edith Davis, Teacher.

Lowest Prices on Building Material. W. I. MILLER, 213 East Sixth Street.

T. E. BOWMAN & CO. COLUMBIAN BUILDING. REAL ESTATE LOANS.
Twenty years successful loaning in Eastern Kansas. To borrowers we offer prompt money, lowest rates, and every possible accommodation.



### Branner School.

(Corner Branner and Third streets.)

J. H. McBride, Principal.
Beth Warner, Teacher (half time).
Daisy Hunter, Teacher.
Fannie George, Teacher.
Eva Schley, Teacher.
Margaret Haggart, Teacher.
Marion Lewis, Teacher.
Bertie Brown, Teacher.
Bessie Maxwell, Teacher.
Mary Cochran, Teacher.

### Buchanan School.

(Corner Buchanan and Twelfth streets.)

C. F. Clinkscale, Principal.
James A. Page, Teacher.
Mrs. Stella Scott, Teacher.
Mrs. Dora H. Watkins, Teacher.

### Clay School.

(Corner Seventh and Clay streets.)

O. P. M. McClintock, Principal.
Miller Maddox, Teacher (half time.)
Mrs. H. T. Butterfield, Teacher.
Mary Monteith, Teacher.
Anna Hagar, Teacher.
Elmora McCay, Teacher.
Nannie M. Schenck, Teacher.
Beulah Lee, Teacher.
Margaret Nesbaum, Teacher.

### Douglas School.

(Polk street, between Third and Fourth streets.)

Anne R. Monteith, Principal.
Sue Stevenson, Teacher.

### Euclid School.

(Corner Euclid avenue and West street.)

Fenella Dana, Principal.
Kittie Quinche, Teacher.
Ida R. Hosack, Teacher.
Mrs. Sue Benton, Teacher.
Madge E. Moore, Teacher.

### Garfield School.

(Corner Thirteenth and Quincy streets.)

Mrs. M. C. West, Principal.
Mrs. A. K. Palmer, Teacher.
Anna Banks, Teacher.
Gertrude Morton, Teacher.
Harriet McCoy, Teacher.
Laura D. Bailey, Teacher.
Julia S. Tripp, Teacher.
Alice McCoy, Teacher.

### Grant School.

(Corner Grant street and Topeka avenue.

E. A. Simerwell, Principal.
Lenora Henry, Teacher (half time).
Mabel A. Miller, Teacher.
Nellie Lercher, Teacher.
Manetta Burdge, Teacher.
Anna Kelley, Teacher.
Gertrude Willett, Teacher.
Roberta Snyder, Teacher.
Ellen Heartburg, Teacher.
Bertha White, Teacher.
Maude Pattison, Teacher.

### Harrison School.

(Harrison street, between Sixth avenue and Seventh street.)

E. G. Foster, Principal.
Miller Maddox, Teacher (half time).
Mrs. M. L. Tuckerman, Teacher.
Camilla Campbell, Teacher.
Ella Smith, Teacher.
Daisy McCampbell, Teacher.
Margaret Mitchell, Teacher.
Marie Westerfield, Teacher.
Nettie Miller, Teacher.
Mrs. J. M. Sturgis, Teacher.
Mrs. M. C. Price, Teacher.

### Jackson School.

(Corner Tenth avenue and Jackson street.)

Carrie Goddard, Principal.
Mabel Smith, Teacher.
Mary Walker, Teacher.

Buy your Sash, Doors and Mouldings of W. I. MILLER.
213 EAST SIXTH STREET.

Lowest Rates ON REAL ESTATE ..LOANS.. T. E. Bowman & Co.



### Lane School.

(Corner Topeka avenue and Railroad street.)

S. G. Watkins, Principal.
Mrs. M. E. Langston, Teacher.
C. D. DeFrantz, Teacher.
Mary Jamison, Teacher.

### Lincoln School.

(Corner Fifth and Madison streets.)

M. L. Field, Principal.
Beth Warner, Teacher (half time).
Edith Moore, Teacher.
Mrs. K. K. Crawford, Teacher.
Lutie Johnston, Teacher.
Dollie I. Martin, Teacher.
Maude M. Bishop, Teacher.
Jessie Donnell, Teacher.
Anna Payne, Teacher.
Jane T. Cleland, Teacher.
Blanche Stewart, Teacher.

### Lowman Hill School.

(Corner Brooks street and Munson avenue.)

Elizabeth Samson, Principal.
Mrs. S. V. Leeper, Teacher.
Callie S. Newell, Teacher.
Mrs. I. M. Zellers, Teacher.

### Madison School.

(Corner Second and Madison streets.)

R. H. Wade, Principal.
Nathaniel Sawyer, Teacher.
S. Nora, Sexton, Teacher.
Mrs. E. M. Guy, Teacher.

### Monroe School.

(Corner Fifteenth and Monroe streets.)

Fred Roundtree, Principal.
Celestine M. Johnson, Teacher.
Mrs. Mattie Page, Teacher.

### Parkdale School.

(Corner Lake street and Eighth avenue.)

Linda R. Haines, Principal.
Laura E. McClure, Teacher.
Cora M. Hopkins, Teacher.
Estella Harding, Teacher.
Winifred Vanderpool, Teacher.
Mrs. Julia Dolman, Teacher.

### Polk School.

(Corner Polk and Twelfth streets.)

Elizabeth Tharp, Principal.
Mrs. C. E. Laubach, Teacher.
Isadora Kirk, Teacher.
Elizabeth Davis, Teacher.
Lida Macferran, Teacher.
Flora Bunker, Teacher.

### Quincy School.

(Corner North Quincy and Gordon streets.)

W. H. Wright, Principal.
Lenora Henry, Teacher (half time).
Harriette Van Amburg, Teacher.
Lou Nash, Teacher.
Grace Root, Teacher.
Jennie Clarkson, Teacher.
Laura Holland, Teacher.
Ada Fulcher, Teacher.
Mrs. Kate Smith, Teacher.

### Van Buren School.

(Corner Eighteenth and Van Buren streets.)

Jean M. Hay, Principal.

### Washington School.

(Washington avenue, between Eleventh and Twelfth streets.)

J. L. Harrison, Principal.
E. Ridley, Teacher.
Mrs. L. M. Jamison, Teacher.
Mrs. Julia Abbott, Teacher.

IF you are going to shingle your house, figure with W. I. MILLER, 213 East Sixth Street.

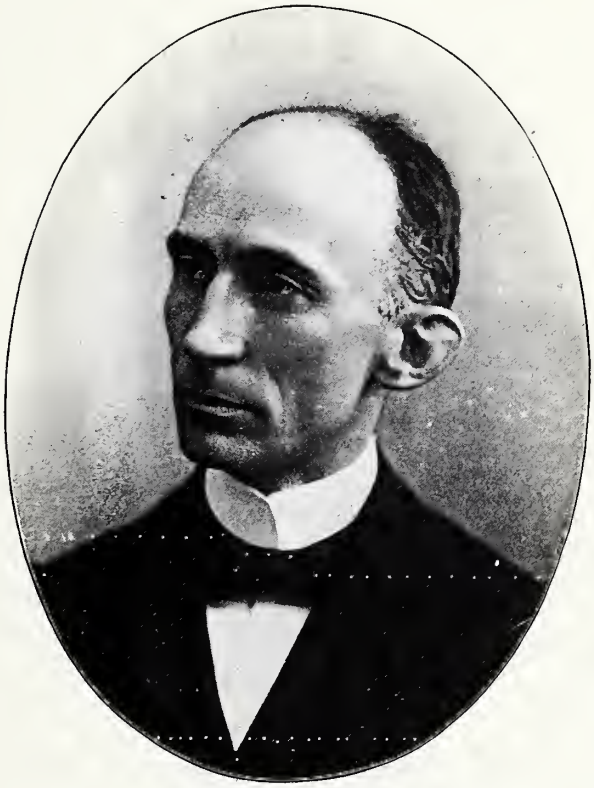

WILLIAM C. HOOK,

JUDGE U. S. DISTRICT COURT.

W. E. STANLEY

GOVERNOR OF KANSAS.

H. E. RICHTER,

LIEUTENANT GOVERNOR.

GEORGE A. CLARK,

SECRETARY OF STATE.

GEORGE E. COLE,
AUDITOR OF STATE.

FRANK E. GRIMES,
TREASURER OF STATE.

A. A. GODARD,
ATTORNEY GENERAL.

FRANK NELSON,

SUPERINTENDENT OF PUBLIC INSTRUCTION.

FRANK DOSTER,

CHIEF JUSTICE OF SUPREME COURT.

W. A. JOHNSTON,

ASSOCIATE JUSTICE SUPREME COURT.

WM. R. SMITH,

ASSOCIATE JUSTICE SUPREME COURT.

Z. T. HAZEN,

JUDGE SHAWNEE COUNTY DISTRICT COURT.

EDWARD WILDER,

SECRETARY AND TREASURER A. T. & S. F. RY.

J. J. FREY,

GENERAL MANAGER A. T. & S. F. RY.

W. J. BLACK,

GENERAL PASSENGER AGENT A. T. & S. F. RY.

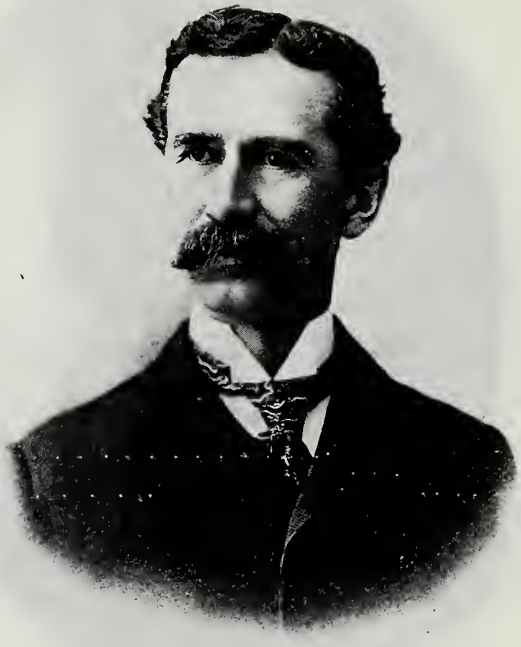

F. G. GAY,

GENERAL FREIGHT AGENT A. T. & S. F. RY.

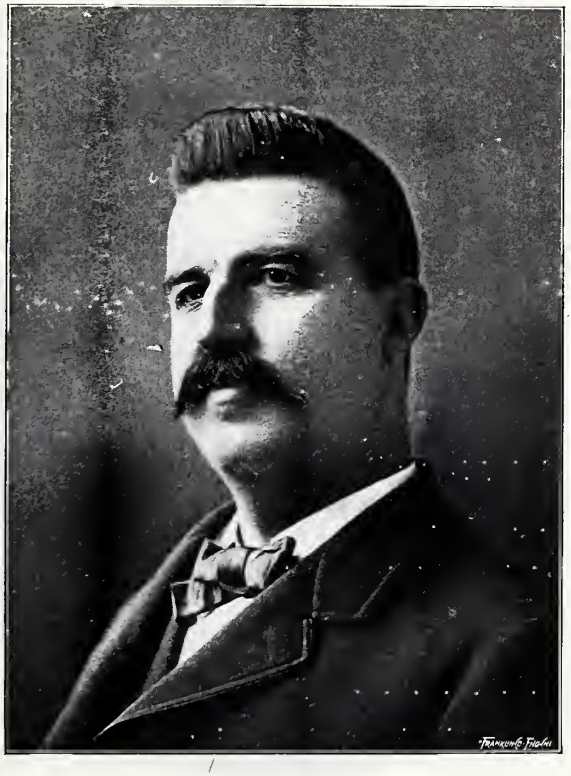

H. U. MUDGE,

GENERAL SUPERINTENDENT A. T. & S. F. RY.

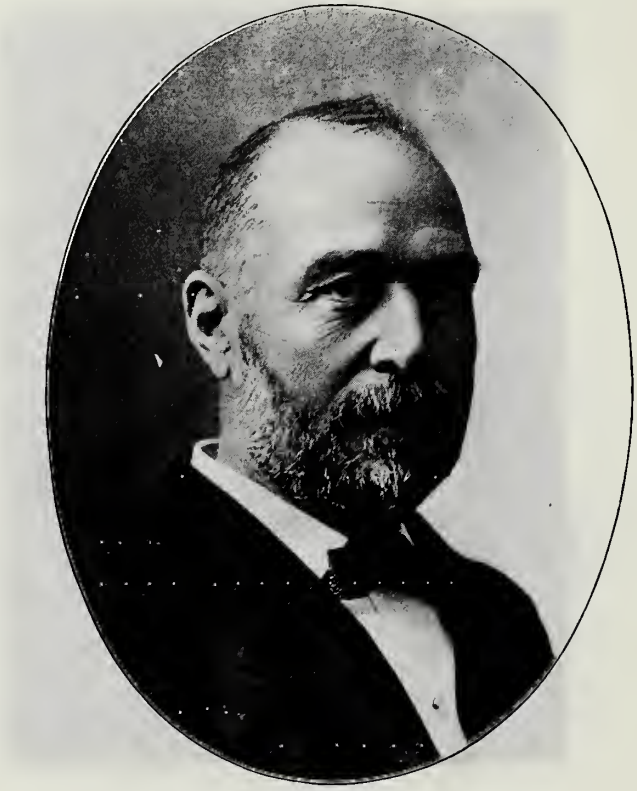

JOHN PLAYER,

SUPERINTENDENT OF MACHINERY A. T. & S. F. RY.

J. P. KASTER, M. D.,

CHIEF SURGEON A. T. & S. F. RY.

CLIFFORD C. BAKER,

PRESIDENT TOPEKA CITY RAILWAY COMPANY.

ARTHUR CAPPER,

PUBLISHER "THE MAIL AND BREEZE."

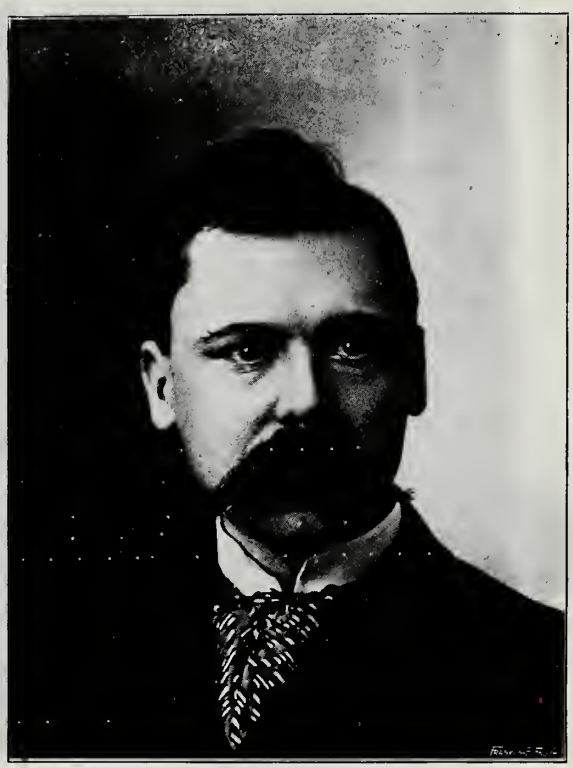

DELL KEIZER,

BUSINESS MANAGER "THE TOPEKA DAILY CAPITAL."

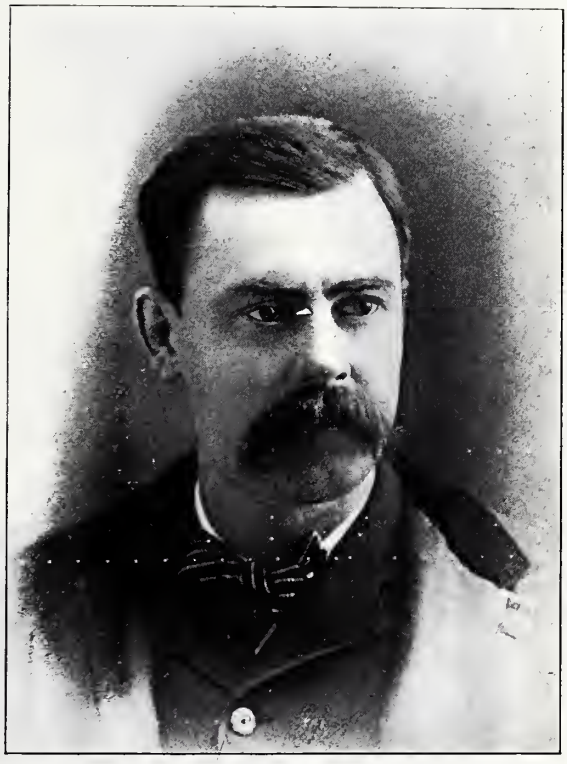

FRANK P. MACLENNAN,

PUBLISHER "THE TOPEKA STATE JOURNAL."

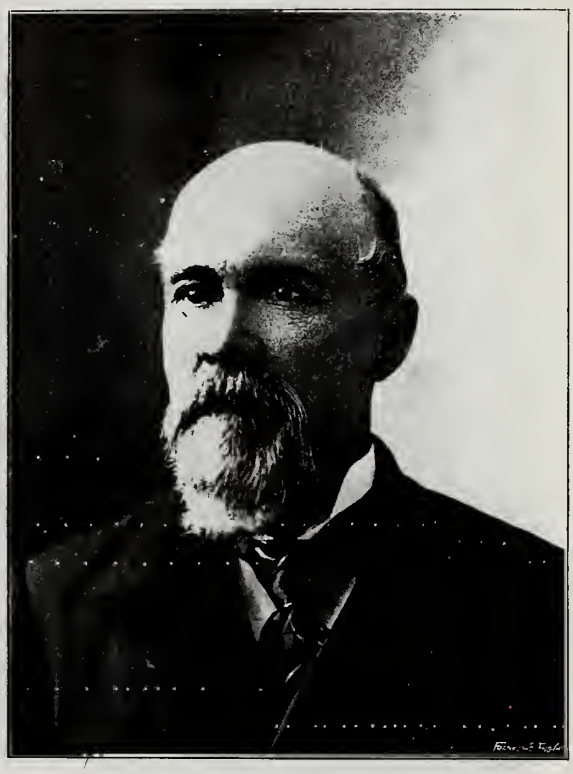

CHARLES J. DREW,

MAYOR OF TOPEKA.

Security the First Consideration. You find it in Investments made through T. E. Bowman & Co.



### Number of Pupils Enrolled for First Term of 1898-99.

First Term: September 12, 1898—January 20, 1899.

| | Boys. | Girls. | Total. |
|---|---|---|---|
| High School | 192 | 375 | 567 |
| Grant | 272 | 270 | 542 |
| Quincy | 221 | 260 | 481 |
| Lincoln | 265 | 307 | 572 |
| Branner | 270 | 269 | 539 |
| Parkdale | 156 | 182 | 338 |
| Garfield | 190 | 204 | 394 |
| Van Buren | 26 | 23 | 49 |
| Jackson | 94 | 99 | 193 |
| Polk | 144 | 181 | 325 |
| Euclid | 115 | 120 | 235 |
| Lowman Hill | 92 | 87 | 179 |
| Clay | 207 | 249 | 456 |
| Douglas | 57 | 60 | 117 |
| Harrison | 300 | 296 | 596 |
| Lane | 91 | 110 | 201 |
| Madison | 77 | 70 | 147 |
| Washington | 74 | 67 | 141 |
| Monroe | 52 | 46 | 98 |
| Buchanan | 82 | 86 | 168 |
| | 2,977 | 3,361 | 6,338 |

School enumeration September, 1898: Boys, 5,388; girls, 5382. Total, 10,770.

### Average Enrollment for First Term of 1898-99.

First Term: September 12, 1898—January 20, 1899.

| | Monthly Enrollment. | Daily Belonging. | Daily Attendance. | Attendance per cent. |
|---|---|---|---|---|
| October 7, 1898 | 5,889 | 5,573 | 5,286 | 94 |
| November 4, 1898 | 6,137 | 5,788 | 5,424 | 93 |
| December 2, 1898 | 6,237 | 5,780 | 5,444 | 94 |
| January 6, 1899 | 6,313 | 5,650 | 5,281 | 93 |
| January 20, 1899 | 6,538 | 5,613 | 5,245 | 93 |

## COLLEGES AND PRIVATE SCHOOLS.

**College of the Sisters of Bethany.** The school is located on 20 acres of ground three blocks west of State Capitol; the property is valued at $400,000; 30 teachers are employed, and the average attendance is about 300. The grounds adjoin those of Grace cathedral.

**Washburn College.** Situated on Euclid and College avenues, about two miles southwest of the city, and is conducted under the auspices of the Congregational church. Geo. M. Herrick, president; Rev. L. Blakesley, secretary; James F. Griffin, treasurer.

**Kansas Medical College.** Chartered 1889. Holds regular session of 26 weeks each year. Located at corner Twelfth and Tyler streets, and has an attendance of about 100 students. Dr. J. E. Minney, dean; Dr. R. S. Magee, secretary.

**Catholic School.** Connected with the Church of the Assumption, corner of Jackson street and Eighth avenue; occupies a building worth $8,000, and has an attendance of about 400 pupils.

**Colored Catholic School.** Huntoon and Buchanan streets. Sister Clotilda, superintendent.



CENTRALLY LOCATED. W. I. MILLER, LUMBER. 213 EAST SIXTH STREET.

You will find a Safe Investment FOR YOUR SAVINGS IN MORTGAGES NEGOTIATED I T. E. BOWMAN & Co



**Convent of the Sisters of Charity.** 723 Jackson street. Sister Martina, superior. Six Sisters of Charity.

**Episcopal Theological School.** 822 to 826 Topeka avenue. Sessions in Advent and Easter every year. Rev. Maurice J. Bywater in charge. A post-graduate school for clergymen. President, Right Rev. Bishop Millspaugh; Dean, Rev. A. Beatty, D. D.

**German Catholic School.** Third street, between Jackson and Van Buren. Average attendance, about 200 pupils. O. M. Sankey and F. A. Schulte, teachers.

**German Lutheran School.** 208 Van Buren street. Wm. Steinkamp, teacher. Attendance, about 100.

**Topeka Homeopathic Night School.** Organized 1892. Meets every Monday, Wednesday, and Friday evening, at 629 Kansas avenue. Dr. L. A. Ryder, president; Dr. Eva Harding, secretary and treasurer.

**Kansas Theological College.** Topeka avenue, near Ninth street. Under the patronage of the Episcopal diocese. The property is valued at $30,000.

**Topeka Industrial Institute.** Is located at 1725 Kansas avenue, for the education of negro young men and women in all branches of industrial and scientific studies. It is in charge of Prof. Ed. Stephens as superintendent, and other professional educators, and is rapidly attaining a high rank among our best institutes.

## BUSINESS COLLEGES.

**Brief School of Shorthand.** 725 and 727 Kansas avenue. George E. Dougherty, principal.

**Standard School of Shorthand and Typewriting.** 628 and 630 Kansas avenue. Daily average attendance of 75 pupils. Annie E. Canan, proprietress.

**Topeka Business College and School of Shorthand and Penmanship.** 521 and 523 Quincy street. L. H. Strickler, proprietor.

**Pond's Business College.** 601 Topeka avenue. M. A. Pond, proprietor.

## ART AND ELOCUTION.

**Topeka Art School.** 501 Jackson street, Crawford Building. Geo. M. Stone, principal.

**School of Elocution and Dramatic Action.** 118 West Eighth avenue. Miss Caroline Baum, principal.

**Topeka School of Physical Education.** Normal department attached. 623 Jackson street. Gymnasium and two bowling alleys in connection. Miss Ida Gertrude Russell, principal.

## KINDERGARTEN ASSOCIATION.

President.....Mrs. T. E. Bowman.
Vice-Presidents... { Mrs. Edward Wilder. Mrs. Herbert Armstrong.
Recording Secretary....Mrs. Eugene Quinton.
Corresponding Secretary.. Mrs. Hiram Dillon.
Treasurer.....Mrs. H. E. Ball.
Auditor.....Judge F. G. Adams.
Supt. and Training Teacher—
Mrs. E. Davidson Worden.

### KINDERGARTENS.

*Central Church*, Huntoon street, between Clay and Buchanan streets. Principal, Mrs. Anna Gordon Overholt; Assistant, Miss Lulu McKee; Pianist, Miss Pearl Brubaker.

*Tennesseetown*, Lincoln street, north of Huntoon street. Principal, Mrs. June Chapman; Assistant, Miss Florence Hillyer; Pianist, Miss Nina Edwards.

*Santa Fe*, East Fourth street, near Third Presbyterian Church. Principal, Miss Grace Simpson; Assistant and Pianist, Miss Bertha Smith.

*Fifth Street*, 720 West Fifth street. Principal, Mrs. Minnie Manning; Assistant and Pianist, Miss Lydia Wehe.

*First Baptist Church*, corner Ninth and Jackson streets. Principal, Miss Anna Wilson; Pianist, Miss Alice Evans.

W. I. MILLER, LUMBER, and all kinds of Building Materia
213 EAST SIXTH.

SPECIAL LOW RATES ON LARGE LOANS
Columbian Building, Sixth Street.
T. E. BOWMAN & CO.



# FIRE DEPARTMENT.

Headquarters and Fire Marshal's office, City Building, Nos. 109 and 111 West Seventh street.

FIRE MARSHAL.....G. O. Wilmarth.

## FIRE STATIONS.

No. 1—Nos. 930 and 932 North Kansas avenne, near Gordon street.
No. 2—Nos. 109 and 111 West Seventh street, near Kansas avenue.
No. 3—Nos. 312 and 314 Jefferson street, near Third street.
No. 4—Nos. 813 and 815 Clay street, near Eighth avenue.

## LOCATION OF FIRE ALARM STATIONS.

*Box 4—Morse and Jackson streets, northwest corner.
*Box 5—Kansas avenne and Railroad street, Union Pacific Hotel.
*Box 6—Gordon and Taylor streets.
*Box 7—Laurent and Harrison streets, northwest corner.
*Box 8—Grant street and Topeka avenue, southwest corner.
*Box 9—Curtis street and Topeka avenue, northwest corner.
Box 12—Kansas avenue and Fonrth street, southwest corner.
Box 13—Kansas avenue and Second street, northeast corner.
*Box 14—No. 1 Fire Station, Kansas avenue near Gordon street.
*Box 15—Monroe and Grant streets.
*Box 16—Kansas avenne and Garfield street.
Box 17—Kansas and Tenth avenues, northwest corner.
Box 18—Kansas avenue and Thirteenth street, southwest corner.
Box 19—Kansas and Euclid avenues, southwest corner.
Box 21—Crane and Adams streets, A. T. & S. F. shops.
Box 22—No. 2 Fire Station, West Seventh street, near Kansas avenue.
Box 23—Lake street and East Sixth avenue, northeast corner.
Box 24—Fourth and Branner streets, northeast corner.
Box 25—Seventh and Holliday streets, northwest corner.
Box 26—Eighth avenue and Madison street, northeast corner.
Box 27—Tenth avenue and Sac-and-Fox road, southeast corner.
Box 28—Seventeenth and Jefferson streets.
Box 29—Third and Monroe streets.
Box 31—Sixth and Topeka avennes, southwest corner.
Box 32—Sixth avenue and Clay streets, southwest corner.
Box 33—No. 3 Fire Station, Jefferson street, near Third street.
Box 34—Western avenne and Ninth street, southwest corner.
Box 35—Tenth and Topeka avenues, southwest corner.
Box 36—Fourth and Taylor streets, northeast corner.
Box 37—No. 4 Fire Station, Clay street, near Eighth avenue.
Box 38—Twelfth and Taylor streets.
Box 39—Eleventh and Van Buren streets.
Box 41—Twentieth and Van Buren streets.
Box 42—Euclid avenue and Buchanan street.
Box 43—Thirteenth and Lane streets.
Box 45—Eleventh street and Morris avenne.
Box 46—Seventh and Lane streets.
Box 47—Topeka avenue and Third street.
Box 51—Foot of Quincy street, Wolff's Packing House.
Box 52—Eleventh and Monroe streets.
Box 53—Tenth avenue and Lawrence street.
Box 54—Fourth and Lafayette streets.
Box 121—Klein and Seward avenues.
Box 123—No. 408 East Sixth avenue, Topeka Omnibus Barn.
Box 124—Euclid and College avenues.
Box 125—Eighth and Chestnut streets.

* Stations north of Kansas river.

LUMBER ORDERS DELIVERED PROMPTLY.
213 East 6th Street.
W. I. MILLER.

Ready Money At Lowest Rates on Farm Property. T. E. Bowman & Co.



### FIRE BELL SIGNALS.

Fire alarms are sounded upon the tower bell at Fire Department headquarters by striking the number of the signal station nearest to the fire, in the following manner: If for box 4, four distinct strokes and repeated; if for No. 13, one stroke, a short pause, then three strokes, and repeated, thus: I–III, I–III, etc.; and if for 22, II–II, II–II, etc.; 22 is sounded for all fires within the district bounded by Fourth, Ninth, Harrison and Monroe streets. Ten strokes, and repeated, followed by the number of the signal station nearest to the fire, is the second alarm, for a serious fire. Three strokes, followed by twelve, and repeated, thus: 3–12, 3–12, etc., is the general alarm for a very threatening and dangerous fire. This calls the entire fire department and a large detail from the police department. Two strokes, slowly, indicates "fire out."

## GYMNASIUMS.

**Gymnasium of Young Women's Christian Association.** No. 625 Kansas avenue. Charles Caswell, physical director.

**School of Physical Education.** Gymnasium in connection. 623 Jackson street.

**Topeka Athletic Association Gymnasium.** 623 Jackson street. J. W. Thurston, president.

**Turn Verein Gymnasium.** First avenue, near Harrison street. Open to members only.

**Y. M. C. A. Gymnasium.** 113 and 115 East Eighth avenue. Open daily. Mr. Caswell, director; Mr. Joe Reisner, assistant director.

## HOSPITALS.

**Christ's Hospital.** Grounds extend from Eighth to Tenth avenue, and from West to Vail street, covering fourteen acres. The Kyle Memorial Building containing twenty-two rooms, recently erected, supplies a much-needed addition to the hospital. Charity patients admitted. Ward patients cared for on reasonable terms. Dr. J. E. Minney, chief of staff; Dr. J. C. McClintock; Mrs. F. G. McKibben, matron in charge. Can accommodate about eighty patients.

**Private Insane Asylum.** On Sixth avenue, one mile east of city limits. Stephen Bedwell, proprietor.

**Salvation Army Hospital.** 607 Buchanan street. Supported by subscriptions. A. G. Lowe, superintendent; Dr. Charles Hammond, physician.

**Santa Fe Hospital.** Located on southwest corner of Sixth avenue and Jefferson street. This is a handsome six-story building, containing all modern improvements, and was built from the A. T. & S. F. R. R. hospital fund. It is for the use of Santa Fe railroad employés. Accommodations for 100 patients. Dr. J. D. Freeman in charge.

**Sheldon's Hospital.** Private institute, located at 205 East Eighth avenue. Dr. S. E. Sheldon in charge.

**Stormont Hospital.** 332 Greenwood avenue. Jonathan Thomas, president; Dr. L. Y. Grubbs, surgeon in charge.

**Topeka Mineral Wells.** 316 Harrison street. John Haggart, proprietor.

## LABOR ORGANIZATIONS.

**Bricklayers' and Stonemasons' Union, No. 3.** L. Wilkinson, president; C. M. Long, secretary.

**Building Laborers' International Protective Union, No. 2.** Meets every Wednesday evening at Trades Assembly Hall. W. M. Core, president; E. S. Ransom, secretary.

**Cigarmakers' Union, No. 36.** Meets first Friday of each month at Trades Assembly Hall, 420 Kansas avenue. A. A. Curry, president; E. C. Russum, secretary.

**Kansas State Society of Labor.** Assembles in convention on the first Monday in February of each year, at State capitol. Joseph Magrath, of Kansas City, Kansas, president; W. T. A. Johnson, of Topeka, secretary.

Do not fail to figure Lumber Bills with W. I. MILLER, 213 East 6th St.

T. E. BOWMAN & CO. Columbian Building. REAL ESTATE LOANS.
No accepted application ever has to wait a day for money.



**Mechanics' Union.** Organized 1893. Meets first and third Wednesday of each month at 222 Kansas avenue. M. A. Nelson, president.

**Painters' and Paper Hangers' Union, No. 1.** Meets every Tuesday evening of each week at Trades Assembly Hall. C. A. Allen, president; Charles Vanderbnr, secretary.

**Topeka Barbers' Association, No. 2.** Meets first and third Monday evenings of each month at National Hotel Barber Shop, northwest corner of Seventh and Kansas avenue. T. E. Sheard, president; W. H. Baker, secretary.

**Topeka Journeymen Barbers' Union, No. 25.** Meets second and fourth Monday evenings of each month at 420 Kansas avenue. H. L. Studevant, president; E. D. Wilcox, secretary.

**Topeka Musicians' Union, No. 36.** (American Federation of Labor.) Meets first Sunday of each month at Third and Kansas avenue. G. M. Lescher, president; S. S. Snyder, secretary.

**Topeka Printing Pressmen's Union, No. 49.** Meets first Monday evening of each month at 420 Kansas avenue. Theodore Vogel, president; Charles J. Hawkins, secretary.

**Topeka Retail Clerks' Protective Association.** Meets every Wednesday evening at 420 Kansas avenue. I. W. Burdick, president; C. C. Coulson, financial secretary; W. H. White, corresponding secretary; J. H. Ream, treasurer.

**Topeka Trades and Labor Assembly.** Meets second and fourth Fridays of each month at its hall, 420 Kansas avenue. W. S. Bush, president; E. D. Wilcox, secretary.

**Topeka Typographical Union, No. 121.** Meets on the first Sunday of each month at 420 Kansas avenue. J. S. Peffer, president; C. J. Cooper, secretary.

**United Brotherhood of Carpenters and Joiners, No. 158.** Meets second and fourth Wednesday evenings of each month at 420 Kansas avenue. Benjamin Graham, president; S. B. Weaver, secretary.

**Brotherhood of Engineers, De Soto Division, No. 234.** A. Beeler, chief; J. G. McNeill, first assistant engineer and secretary. Meets second and fourth Sundays of each month at 2 P. M., at 122 East Sixth street.

**Brotherhood of Locomotive Firemen, Flower of West Lodge, No. 205.** J. W. Cumley, master; J. A. Jones, secretary. Meets first and third Sundays at 2:30 P. M., at 122 East Sixth street.

**Brotherhood of Railroad Trainmen, Golden Belt Lodge, No. 48.** Meets second and fourth Sundays at 2 P. M., at 122 East Sixth street. Geo. H. Thomas, secretary; Jas. A. Thomas, financier.

**Ladies' Auxiliary Brotherhood Railway Trainmen, Helping Hand Lodge, No. 14.** Meets first and third Wednesdays of each month at homes of members. Mrs. Katy Stone, secretary and treasurer.

**Switchmen's Union of North America, Topeka Lodge, No. 12.** Meets first and third Sundays of each month at 2:30 P. M., in Odd Fellows' Hall, 704 Kansas avenue. F. H. Morgan, master; O. F. Fischer, secretary; J. E. Larkins, treasurer.

## LIBRARIES.

**Bethany College Library.** Connected with the College of the Sisters of Bethany. At Ninth and Polk streets. Contains about 5,000 volumes.

**Library of the Kansas Academy of Science.** Located in the west wing of the State capitol. It contains 8,000 volumes of scientific and classical literature. E. B. Knerr, president; D. E. Lantz, secretary; B. B. Smyth, librarian.

**Public Library.** Located on capitol grounds, West Eighth street. Occupies a magnificent building, costing over $40,000, which was erected especially for its use, and has over 20,000 books on its shelves. Open daily from 10 A. M. to 9 P. M., except on Sunday, when the reading room only is open from 2 to 6 P. M.

**State Historical Society Library.** Located partly in the south wing and partly in the west wing of the State capitol. Contains 102,325 volumes, and is in charge of F. G. Adams, secretary of the Society.

**State Library.** Located in the basement story of the east wing of the State capitol. It is one of the largest and most valuable libraries in the West, containing 45,000 volumes. Annie L. Diggs, State librarian.

Acme Cement makes the Best Wall Plaster. W. I. MILLER, Sole Agent, 213 East Sixth St.

T. E. BOWMAN & CO. LOW RATES, PROMPT MONEY. MINIMUM EXPENSE TO BORROWERS.



**Swedish Library.** 313 Kansas avenue. Contains several hundred volumes of Swedish literature. Tobias Johnson, librarian.

**Washburn College Library.** Occupies a handsome structure erected for its use, west of the main college building. Contains from 8,000 to 10,000 volumes. Miss Lucy T. Dougherty, librarian.

## MUSEUMS.

**G. A. R. Museum.** East wing, second floor, of State capitol. In the apartments of department commander. Open to visitors.

**Goss Ornithological Room.** South wing of State capitol; open daily. Free to visitors. B. B. Smyth, curator.

**State Board of Agriculture Museum.** West wing of State capitol; open daily. Free to visitors.

**State Historical Society Museum.** West wing of State capitol; open daily. Free to visitors. F. G. Adams, secretary.

**State Horticultural Society.** North wing of ground floor in State capitol building. Fred Wellhouse, president; Wm. H. Barnes, secretary.

## MILITARY ORGANIZATIONS.

**Battery B, First Light Artillery.** Organized June, 1888. Meets every Monday evening, at Armory, 401 Kansas avenue. W. A. Pattison, captain; F. W. Dodds, first lieutenant; B. W. Long, second lieutenant; A. M. Sherer, quartermaster.

**Boyd's Cadets.** Composed entirely of young ladies (except Capt. Boyd), about fifty in number, thoroughly drilled, gracefully uniformed, and regulation armed. The armory is at 401 Kansas avenue, where regular drills are held.

**Company A, First Regiment Infantry, K. N. G.** Armory, 401 Kansas avenue. Wm. Peterson, captain; W. J. V. Deacon, first lieutenant; E. M. Clark, second lieutenant; Hestor C. Stevens, quartermaster sergeant.

## NEWSPAPERS AND PUBLICATIONS.

**Ancient Order of the Pyramids.** Monthly. Fraternal. A. K. Rodgers and C. S. McClintock, editors. Published by the order.

**Barks and Cackles.** Monthly. Dogs and poultry. M. O. Frost, business manager. Barks and Cackles Publishing Company, publishers. 830 Kansas avenue.

**Baptist Visitor.** Monthly. Religious. Mrs. Gertrude Frazeur Slater, editor. Miss Maud Barnes and Charles E. Eldridge, associate editors. Y. P. S. C. E. of First Baptist Church, publishers.

**Bulletin, The.** Semi-monthly. Devoted to Republicanism and Flambeau Club. Oscar K. Swayze, editor.

**Christian Blade, The.** Monthly. W. W. Blalock, editor and publisher.

**Colored Citizen.** Populist. A. R. Eagleson, editor. P. C. Thomas, associate editor. Citizen Publishing Company, publishers.

**Daily Democrat, The.** Democratic. W. P. Tomlinson, editor and publisher. Office, 114 East Seventh street.

**Farmers' Advocate, The.** Formerly *The Advocate and News.* George B. Harrison & Co., editors and proprietors. 116 West Sixth avenue.

**Fulcrum, The.** Prohibition. F. M. Steves & Co., publishers, 116 East Fifth street.

**Gleanings, The.** Quarterly. Edited and published by the Young Women's Association of Kansas.

DEALER IN ALL KINDS OF BUILDING MATERIAL. W. I. MILLER.
213 EAST 6TH STREET. PHONE 204.

MINIMUM EXPENSE AND LOWEST RATES ON REAL ESTATE LOANS.
T. E. BOWMAN & CO.



**Helping Hand.** Monthly. Secret society. Alonzo Wardall and S. B. Cooley, editors. National Aid Association, publisher.

**High School World.** Published monthly by students of the High School. A. D. Bauer, publisher, 122 East Fifth street.

**Investors' Guide, The.** Monthly. E. W. Poindexter, publisher, 701 Jackson street.

**Kansas Baptist Review.** Religious. Rev. W. P. King, editor and business manager. Miss A. D. King, assistant editor. Kansas Baptist Review Co., publishers.

**Kansas Children's Home Finder.** Monthly. Charity. Rev. O. S. Morrow, editor and manager. The Kansas Children's Home Society, publishers.

**Kansas Churchman, The.** Monthly. Religious. Very Rev. John W. Sykes, editor. The Kansas Churchman, publisher.

**Kansas Farmer.** Agricultural. H. A. Heath, president and manager; E. B. Cowgill, vice-president; D. C. Nellis, secretary. Kansas Farmer Publishing Co., publishers, 116 West Sixth avenue.

**Kansas Home Missionary, The.** Occasional. Rev. L. P. Broad, editor. Kansas Missionary Society, publishers, 701 Jackson street.

**Kansas Issue, The.** Monthly. Kansas State Temperance Union, editors and publishers.

**Kansas Medical Journal, The.** W. E. McVey, editor and publisher, 122 East Fifth street.

**Kansas Messenger.** Monthly. Religious. Rev. O. L. Cooke, editor and publisher.

**Kansas State Sunday School Journal.** Monthly. Religious. J. F. Drake, editor; Kansas Sunday School Association, publishers.

**Kansas Telegraph, Weekly.** German. Democratic. H. von Langen & Son, editors and publishers, 402 Quincy street.

**Kansas Worker.** Semi-monthly. Religious. Kansas Tract Society, publishers.

**Kimball Family News, The.** Monthly. G. F. Kimball, editor and publisher, 835 North Kansas avenue.

**Monthly Weather Review.** U. S. Department of Agriculture, Kansas Section,—Climate and Crop Service, Weather Bureau. T. B. Jennings, section director, publisher, Columbian Building.

**Merchants' Journal, The.** Trade. Charles P. Adams, manager, Guy D. Adams, secretary and treasurer; The Merchants' Journal Company, publishers, 711 Kansas avenue.

**North Topeka News Letter.** Daily. Published by Eugene L. Smith & Co., 610 North Kansas avenue.

**North Topeka News.** G. F. Kimball, publisher, 835 North Kansas avenue.

**Plaindealer, The.** Weekly. Afro-American. Republican. Plaindealer Publishing Co., publishers, 114 East Seventh street.

**Poultry West.** Monthly. George H. Gillies, editor. Gillies Printing Co., publishers.

**Protector, The.** Monthly. Patriarchs of America. A. D. Bauer, editor. Protector Publishing Co., publishers, 122 East Fifth street.

**Santa Fe.** Monthly. John Coldwell, editor and manager. Railroad Young Men's Christian Association of Topeka, publishers.

**Spirit of Kansas.** Weekly. Published by G. F. Kimball & Co., 835 North Kansas ave.

**Shorthand for Everybody.** Occasional. George E. Dougherty, editor and publisher.

**State Ledger.** Weekly. Afro-American. Populist. F. L. Jeltz, editor and publisher, 522 Kansas avenue.

**Topeka Capital, The.** Daily and weekly. Republican. Harold T. Chase, editor; Dell Keizer, business manager; David W. Mulvane, publisher; 109 East Eighth avenue.

**Topeka Daily Legal News, The.** Miss Nanon L. Herren, editor and publisher.

**Topeka Herald.** Juvenile. Harry Rigby, editor and publisher.

**Topeka Mail and Breeze, The.** Republican. Arthur Capper and T. A. McNeal, editors; Arthur Capper, publisher; 501 Jackson street.

**Topeka State Journal, The.** Daily and weekly. Independent. Frank P. MacLennan, editor and publisher, 800 Kansas avenue.

W. I. MILLER, LUMBER DEALER, 213 EAST SIXTH ST.

T. E. BOWMAN & CO. Sell Securities to Sleep On.



**Topeka Volks Blatt.** Populist. A. Lemkan, editor. Volks Blatt Publishing Co., publishers.

**True Democrat, The.** Populist. M. H. Sley, editor and publisher.

**Washburn Review.** College. Clara R. Day, editor-in-chief; students of Washburn College, editors.

**Weekly Call, The.** Afro-American. Republican. J. B. Bass, editor and publisher.

**Weekly Crop Bulletin.** U. S. Department of Agriculture, Kansas Section,—Climate and Crop Service, Weather Bureau. T. B. Jennings, section director, publisher, Columbian Building.

**Western Barber, The.** Monthly. C. B. Hypes, editor. The Western Barber Co., publishers.

**Western Odd Fellow, The.** Semi-monthly. H. C. Stevens, editor; F. S. Stevens, publisher. 122 East Sixth avenue.

**Western Pigeon Review, The.** Monthly. J. P. Lucas, editor and proprietor.

**Western Poultry Breeder, The.** Monthly. Thomas Owen, editor; Owen & Co., publishers.

**Western School Journal.** Monthly. Educational. John MacDonald, editor and proprietor, 734 Kansas avenue.

**Western Veteran.** Monthly. G. A. R. O. H. Coulter, manager; Western Veteran Company, publishers.

## POSTOFFICE.

Federal Custom House Building, northeast corner Kansas avenue and Fifth street.

JOHN GUTHRIE, Postmaster.

Station A (North Topeka), A. E. Robinson, clerk in charge.

Station B (College Hill), F. P. Baker, clerk in charge.

A. K. Rodgers, assistant postmaster.
H. L. Foster, bookkeeper.
Edith L. Metcalf, Supt. money order division.
W. A. Tinker, Asst. Supt. money order division.
Maud Earnest, Supt. register division.
Josephine Herren, Supt. stamp division.
T. A. Wilkie, Supt. box division.
Judith Hagan, general delivery clerk.
A. J. Kellam, supt. mailing division.
R. G. Moody, night mailing clerk.
H. R. Blanchard, mailing clerk.
D. L. Carson, mailing clerk.
Homer Shull, mailing clerk.
LeRoy Powell, Supt. of city delivery.
A. J. Ashpole, night distributing clerk.
A. H. Shoaf, distributor.
H. F. White, distributor.
A. E. Robinson, clerk in charge Station A.
W. J. Stovall, clerk Station A.
F. P. Baker, clerk in charge Station B.
C. F. Rice, substitute clerk.
B. F. Dudley, substitute clerk.

### Carriers.

J. J. Curry.
Geo. Dagg.
F. C. Farnsworth.
I. P. Groome.
S. J. Hodgins.
M. T. Lacey.
C. S. Matthews.
J. H. Murphy.
M. H. McNerney.
E. P. Pollard.
J. T. Porter.
S. M. Robinson.
John Ryan.
L. F. Seiler.
A. P. Smith.
Chas. Summers.
J. W. Tobias.
T. A. Widener.
S. B. Wills.
B. C. Young.

### Substitute Carriers.

A. M. Allison. C. H. Conron. Mark Mason. W. J. Nuzum. Chas. H. Stewart.

O. R. Molz, collector.
W. B. Groome, special delivery messenger.
A. J. Allen, special delivery messenger.
J. J. Harter, fireman.
B. S. Benefiel, night watchman.
J. T. Long, janitor.
Joseph Dittrich, janitor.
Geo. R. Lugton, elevator conductor.

ESTIMATES CHEERFULLY GIVEN ON LARGE AND SMALL ORDERS OF LUMBER. W. I. MILLER, 213 East 6th St.

T. E. Bowman & Co. Real Estate Loan Brokers.
No accepted application has ever had to wait a day for money.



## RATES OF POSTAGE.

### DOMESTIC.

All mailable matter for transmission by the United States mails within the United States is divided into four classes, under the following regulations:

*First-Class Matter.* Letters; samples with prices noted thereon in writing; matter wholly or partly in writing; inclosed matter, two cents per ounce or fraction thereof; postal cards having anything attached or any writing or printing on the face other than the address; drop letters at non-letter carrier offices, one cent per ounce or fraction thereof.

*Second-Class.* Newspapers and periodicals to regular subscribers, one cent per pound; transient newspapers, one cent for each four ounces or fraction thereof.

*Third-Class.* Printed matter in unsealed wrappers, corrected proof-sheets, and manuscript copy accompanying same, business and visiting cards, address tags and labels, printed maps, plans and charts, paper valentines, blue-prints, photographs, engravings, heliotypes, hektograph prints, lithographs, and similar articles of print, one cent for every two ounces or fraction thereof. Seed, cuttings, bulbs, roots, scions and plants are now sent at this rate, but subject to fourth-class regulation.

*Fourth-Class.* Envelopes, blank bills, letter heads, blank and playing cards, paper sacks, wrapping paper with or without printing, and blanks of any kind, merchandise, samples, drawings, and other matter not included in the first, second or third classes, one cent per ounce or fraction thereof.

Letters and packages may be registered for a fee of eight cents each in addition to postage.

*Re-forwarding.* Letters may be re-forwarded without payment of additional postage, but second, third, and fourth-class matter cannot be forwarded unless the necessary postage be paid.

*Unmailable.* Matter injurious to the mails, explosives, poisons, or exhaling bad odor, or liable to decomposition, ardent, malt, vinous, spiritous or inflammable liquids.

All matter is limited to four pounds, except single books and first and second-class matter, which may weigh more.

Whenever any packet of matter other than first-class offered for mailing to any address within the United States is sealed or otherwise closed against inspection, or bears writing not permissible by law, it is subject to postage at letter or first-class rates, treated as a letter.

*Registered Matter.* First, third and fourth-class matter may be registered at an expense of eight cents on each package, in addition to the proper postage.

*Charges for Domestic Money Orders:*

| | | | | | | | |
|---|---|---|---|---|---|---|---|
| Not exceeding | $2.50 | | 5 cts. | Over $30.00 | not exceeding | $40.00 | 17 cts. |
| Over $2.50 | not exceeding | $5.00 | 7 cts. | " 40.00 | " | 50.00 | 20 cts. |
| " 5.00 | " | 10.00 | 10 cts. | " 50.00 | " | 60.00 | 22 cts. |
| " 10.00 | " | 20.00 | 12 cts. | " 60.00 | " | 75.00 | 27 cts. |
| " 20.00 | " | 30.00 | 14 cts. | " 75.00 | " | 100.00 | 30 cts. |

A single money order may include any amount from one cent to one hundred dollars, inclusive, but must not contain a fractional part of a cent.

### General Information.

The postoffice is open for the reception of mail from 5 o'clock A. M. to 11 o'clock P. M., and for general business from 8 A. M. to 7 P. M., except Sundays. For the transaction of registry business from 8 A. M. to 5 P. M., and for money-order business from 9 A. M. to 5 P. M., except Sundays.

On Sundays and holidays the office is open for general business one hour, from 12 o'clock noon to 1 o'clock P. M., during which hour the carriers are in waiting to pass out any mail called for by their patrons.

Collections of mail from street boxes are made from one to six times daily, according to schedule attached to the respective boxes.

Outgoing mails close one-half hour before departure of trains from the station.

Inquiries respecting the arrival and departure of mail should be made at the office of the superintendent of mails.

Immediate delivery of mail matter by a special messenger may be secured by affixing a special delivery stamp, in addition to the regular postage, at any hour between 7 A. M. and 11 P. M.

Inquiries respecting the delivery of mail should be made at the office of the superintendent of delivery.

GOOD GRADES. LOW PRICES. W. I. MILLER, LUMBER.
213 EAST 6TH STREET.

INVEST YOUR SAVINGS THROUGH T. E. BOWMAN & CO.



The stations register letters and issue and pay money orders and sell postage stamps and stamped envelopes and wrappers.

Application for missing letters, papers and packages, mailed at Topeka for other postoffices, for mail matter that is held for postage, or is for any other reason unmailable, should be made at the office of the superintendent of mails.

The entry of second-class matter, or for information concerning the same, for letters which the senders desire to recall by telegraph before delivery is made to addressee, should be made at the assistant postmaster's room.

For stamped envelopes, postal cards, etc., in quantities of 500 or over, and for the rent of lock boxes or drawers, should be made to the bookkeeper.

For redemption of stamped envelopes, which have been spoiled in directing or printing, apply to the retail stamp window.

For employment as clerk or carrier, or information concerning the same, application should be made to the secretary of the local board of examiners for the Civil Service Commissiou, who is the superintendeut of city delivery.

All transieut residents receiving or expecting to receive mail at the general delivery should instruct their correspondents to add to the address of same, "General Delivery," which will save from 12 to 24 hours in delivery.

## RAILROADS.

### ATCHISON, TOPEKA & SANTA FE RAILWAY—"SANTA FE ROUTE."

(Illinois, Iowa, Missouri, Kansas, Nebraska, Colorado, Indian Territory, Texas, New Mexico, Arizona, California, Oklahoma.)

For Year Ending June 30, 1898.

| | |
|---|---|
| Total earnings | $39,214,099 |
| Operating expenses | 28,506,335 |
| Net earnings | $10,707,764 |
| Other income | 164,382 |
| Total net income | $10,872,146 |
| Total payments | 6,981,722 |
| Balance | $3,890,424 |
| Interest on adjustmeut bonds | 2,053,840 |
| Surplus | $1,836,584 |

**Mileage.**

| | |
|---|---|
| Atchison, Topeka & Santa Fe Railway | 4,564.73 |
| Gulf, Colorado & Santa Fe Railway | 1,087.60 |
| Southern California Railway | 488.20 |
| Santa Fe Pacific Railroad | 818.55 |
| Sau Francisco & San Joaquin Valley Railroad | 306.27 |
| Total mileage | 7,265.35 |

**Express Co.**—Wells, Fargo & Co.

**Officers.**

Chairman of the Board, Aldace F. Walker, New York; President, E. P. Ripley, Chicago, Ill.; First Vice-President, E. D. Kenna, Chicago, Ill.; Second Vice-President, Paul Mortou, Chicago, Ill.; General Manager, J. J. Frey, Topeka, Kau.; Treasurer, E. Wilder, Topeka, Kan.; W. J. Black, General Passenger and Ticket Agent, Topeka, Kan. General offices, Chicago, Great Northern building, and at Topeka, Kau., on the southeast corner of Ninth and Jackson streets; New York offices, 59 Cedar street, 377 Broadway, Manhattan Borough. Depot in Topeka, Fifth and Washington streets; Thomas L. King, City Passenger aud Ticket Agent; Cromwell & Jeffries, Ticket Agents, Postoffice Buildiug, North Topeka; Charles Gerteisen, Agent, depot, North Topeka.

W. I. MILLER, LUMBER. 213 EAST SIXTH STREET. PHONE 204.

. E. BOWMAN & CO. We always have on hand mortgages in denominations to suit investors, and of a kind that are the safest obtainable remunerative investments for your savings and trust funds.



## CHICAGO, ROCK ISLAND & PACIFIC RAILWAY.

(Illinois, Iowa, Missouri, Nebraska, Kansas, Oklahoma Ter., Indian Ter., Colorado.)

FOR YEAR ENDING JUNE 30, 1898.

| | |
|---|---|
| Total earnings | $20,382,520 |
| Operating expenses | 12,626,258 |
| Net earnings | $7,756,262 |
| Other income | 502,634 |
| Total net income | $8,258,896 |
| Total payments | 6,406,315 |
| Surplus | $1,852,581 |

### Mileage.

(East of Missouri river.)

| | |
|---|---|
| Illinois Division | 236 |
| Iowa Division | 469 |
| Southwestern Division | 501 |
| Des Moines Valley Division | 382 |

(West of Missouri river.)

| | |
|---|---|
| Eastern Division | 749 |
| Southern Division | 737 |
| Western Division | 539 |
| Total mileage | 3,613 |

**Express Co.**— United States.

### Officers.

Chairman of the Board, R. R. Cable; President, W. G. Purdy; Vice-President and General Manager, H. A. Parker; Third Vice-President and Freight Traffic Manager, J. M. Johnson; General Attorney (lines in Missouri and west of the Missouri river), W. F. Evans; General Superintendent (west of Missouri river), W. H. Stillwell; Assistant General Passenger and Ticket Agent, E. W. Thompson. General offices, Chicago, Ill.; New York offices, 13 William street, 305 Broadway, Manhattan Borough. Office building and depot at Topeka, corner Kansas avenue and First street; A. M. Fuller, City Passenger and Ticket Agent.

## MISSOURI PACIFIC RAILWAY.

(Missouri, Kansas, Nebraska, Colorado, Indian Territory, Arkansas, Louisiana.)

FOR YEAR ENDING JUNE 30, 1898.
(Not including Iron Mountain Line.)

| | |
|---|---|
| Total earnings | $11,036,154 |
| Operating expenses | 8,509,997 |
| Net earnings | $2,526,157 |
| Other income | 1,021,713 |
| Total net income | $3,547,870 |
| Total charges | 3,173,075 |
| Surplus | $374,795 |

### Mileage.

| | |
|---|---|
| Missouri Pacific Railway | 1,513 |
| Missouri Pacific Railway, independent branch lines | 1,651 |
| St. Louis, Iron Mountain and Southern Railway | 1,773 |
| Central Branch U. P. Railroad | 388 |
| Total mileage | 5,325 |

**Express Co.**— Pacific.

### Officers.

President, George J. Gould, New York; Vice-President, C. G. Warner, St. Louis, Mo.; General Manager, W. B. Doddridge, St. Louis, Mo.; Secretary, A. H. Calef, New York. General offices, St. Louis, Mo.; New York offices, 195 and 391 Broadway, Manhattan Borough. Depot in Topeka, corner Fifth and Adams streets; F. E. Nipps, Agent.

BEST GRADES AND LOWEST PRICES ON LUMBER. W. I. MILLER, 213 EAST SIXTH STREET.

Low Rates C. E. Bowman & Co. Prompt Money
Every Accommodation to Borrowers.



### LEAVENWORTH, TOPEKA & SOUTHWESTERN RAILROAD.

Depot, corner Fifth and Washington streets.

### UNION PACIFIC RAILROAD—"OVERLAND ROUTE."

(Kansas, Nebraska, Texas, New Mexico, Colorado, Wyoming, Utah, Montana.)

For Six Months Ending June 30, 1898.

| | |
|---|---|
| Total earnings | $7,670,579 |
| Operating expenses | 4,534,418 |
| Net earnings | $3,136,161 |
| Other income | 606,442 |
| Total net income | $3,742,603 |
| Total payments | 1,945,918 |
| Surplus | $1,796,685 |

**Mileage.**

| | |
|---|---|
| Nebraska Division | 1,070.8 |
| Kansas Division | 1,080.8 |
| Colorado Division | 131.1 |
| Wyoming Division | 569.2 |
| Total mileage | 2,851.9 |

**Express Co.**—Pacific.

**Officers.**

President, Horace G. Burt, Omaha, Neb.; Vice-President, Wm. D. Cornish, New York; General Manager, E. Dickinson, Omaha, Neb.; Secretary, Alexander Millar, New York. General offices, Omaha, Neb.; New York offices, 120 and 287 Broadway, Manhattan Borough. Offices in Topeka: Law Department for Kansas, A. L. Williams, Office Block, corner Fifth and Quincy streets; Depot, corner Railroad street and Kansas avenue, North Topeka, T. C. Fulton, Agent; City Ticket Office, 525 Kansas avenue, Frank A. Lewis, Agent.

### THE TOPEKA RAILWAY COMPANY.

Organized March 30th, 1892. Thirty-two miles of track. General offices, 113 East Eighth avenue; general manager's office, shops and car barn, 1112 Jackson street; power house, corner Second and Jefferson streets; transfer station (which all cars pass), corner Eighth and Kansas avenues.

Officers: Clifford C. Baker, President and Treasurer; M. A. Low, Vice-President; J. G. Slonecker, Secretary; Joseph M. Patten, General Manager.

## SECRET AND BENEVOLENT SOCIETIES.

### MASONIC.

The Masonic halls are on the fourth and fifth floors of the Masonic Block, 619, 621 and 623 Jackson street. All Masonic bodies, except Golden Rule Lodge, No. 90, meet in Masonic Hall. Golden Rule Lodge, No. 90, meets on the third floor at 900 North Kansas avenue, North Topeka. During the months of January, February, March, October, November, and December, all stated meetings are at 7:30 P. M. During the months of April, May, June, July, August, and September, all stated meetings are at 8 P. M. The total membership of the four lodges on December 31, 1898, was 972.

**Topeka Lodge, No. 17.** Chartered October 18, 1859. George M. Lescher, master; Carl W. Nellis, secretary. Stated communications held the first and third Wednesday evenings of each month. Membership, 318.

**Orient Lodge, No. 51.** Chartered October 16, 1867. L. C. Frederick Lohmann, master; Evan Davis, secretary. Stated communications held the first and third Friday evenings of each month. Membership, 246.

PLASTER YOUR HOUSE WITH ACME CEMENT.....
.....W. I. MILLER, Sole Agent, 213 East Sixth Street.

You will find security for your idle money in investments offered by T. E. Bowman & Co.



**Golden Rule Lodge, No. 90.** Chartered October 30, 1870. Harvey A. Barnes, master; Henry C. Bowen, secretary. Stated communications held the second and fourth Thursdays of each month. Membership, 160.

**Siloam Lodge, No. 225.** Chartered February 20, 1884. Frank S. Crane, master; Jos. E. Dubreuil, secretary. Stated communications held on the first and third Thursdays of each month. Membership, 248.

**Topeka Chapter, No. 5.** Chartered October 16, 1866. Harry F. White, priest; William W. Russell, secretary. Stated communications held on the first and third Mondays of each month. Membership, 279.

**Zabud Council, No. 4.** Chartered October 15, 1873. W. C. Reichenbach, Th. Ill. master; Wm. F. Ellison, recorder. Stated assemblies held on the fourth Tuesday of each month. Membership, 305.

**Topeka Commandery, No. 5, Knights Templar.** Chartered October 18, 1869. Hamilton Fish Morris, commander; Wm. F. Ellison, recorder. Stated conclave held on the first and third Tuesdays of each month. Membership, 257.

**Orient Lodge of Perfection, No. 3, Ancient and Accepted Scottish Rite.** Chartered February 1, 1879. Early W. Poindexter 32°, venerable master; James A. Hass 33°, secretary. Stated meetings held on the fourth Thursday of each month. Membership, 247.

**Unity Chapter Rose Croix, No. 1, Ancient and Accepted Scottish Rite.** Chartered February 17, 1881. John A. Dailey 32°, wise master; James A. Hass 33°, secretary. Stated meetings held on the fourth Monday of each month. Membership, 220.

**Godfrey de St. Omar Council Knights Kadosh, No. 2, Ancient and Accepted Scottish Rite.** Chartered February 15, 1884. Richard W. Jenkins 32°, commander; James A. Hass 33°, reporter. Stated meetings held on the second Wednesday of each month. Membership, 209.

**Topeka Consistory, No. 4, Ancient and Accepted Scottish Rite.** Chartered April 28, 1892. William Green 32°, master; James A. Hass 33°, registrar. Stated meetings held on the second Friday of each month. Membership, 244.

**Beulah Chapter, No. 34, Order of Eastern Star.** Chartered March 11, 1885. Mrs. Millie H. Poindexter, matron; Mrs. Henry C. Bowen, secretary. Stated meetings held on the first and third Saturdays of each month. Membership, 274.

**Topeka Masonic Board of Control.** Organized July 15, 1891. Has charge of the management of Masonic Hall. Composed of the first three elective officers and the secretaries of Topeka Lodge No. 17, Orient Lodge No. 51, Siloam Lodge No. 225, Topeka Chapter No. 5, Topeka Commandery No. 5, and Oriental Lodge of Perfection No. 3. Charles J Webb, president; Spencer P. Wade, secretary. Meets second Monday in each month.

**Masonic Board of Relief.** Organized April 12, 1881. Has charge of the care and relief of worthy sojourners and their families. The board is composed of the first three elective officers and secretaries of Topeka Lodge No. 17, Orient Lodge No. 51, Golden Rule Lodge No. 90, Siloam Lodge No. 225, and Topeka Chapter No. 5. E. W. Poindexter, president; Walter E. Fagan, secretary.

**The Masonic Immediate Relief Association.** Organized May 16, 1891. Number of members, 195. Grants immediate relief to the family of a member of the Association, upon his death, by the payment of $100. Membership confined to the members of lodges in Topeka, or resident Master Masons in good standing in other lodges. W. S. Bergenthal, president; J. E. Dubreuil, secretary.

**The Masonic Temple Company.** Organized and incorporated under the laws of Kansas, September 20, 1888. Owns and has charge of real estate on the northeast corner of Eighth avenue and Quincy street, valued at $20,000. Also collects and invests funds designed for the erection of a Masonic Temple. Annual meeting for the election of Directors, January 10, 1900. Charles J Webb, president; Albert K. Wilson, secretary.

**The Masonic Mutual Benefit Society of Kansas.** Office, Rooms 7, 8, Real Estate Building, 701 Jackson street. Organized and incorporated under the laws of Kansas, March 28, 1873. Offers fraternal benefits to the dependents of the Masons of Kansas. Benefits, $1,000 and $2,000. No annual dues. Has distributed in benefits, since organization, $658,705.60. Annual meeting for the election of Directors, on the second Wednesday in April of each year. Officers, Dr. L. C. Wasson, president; Wm. T. Shaver, secretary.

W. I. MILLER, DEALER IN.... LUMBER, 213 EAST SIXTH STREET. PHONE 204.

T. E. BOWMAN & CO., Columbian Building. Real Estate Loans
FIRST-CLASS MORTGAGES ALWAYS ON HAND.



## INDEPENDENT ORDER OF ODD FELLOWS.

**Office of Grand Secretary,** northwest corner of Fifth and Quincy streets, east of post-office. D. W. Kent, grand secretary.

**Shawnee Lodge No. 1.** Meets every Tuesday evening, at Odd Fellows' Temple, 521 Quincy street. Otto Anderson, N. G.; W. T. Taylor, secretary.

**Topeka Lodge No. 40.** Meets every Wednesday evening, at Odd Fellows' Hall, 117 West Sixth avenue. A. L. Roach, N. G.; J. M. Miller, secretary.

**Eugene Lodge, No. 79.** Meets every Friday evening, at Odd Fellows' Hall, North Topeka. Geo. Young, N. G.; James Olivet, secretary.

**Capital Lodge, No. 392.** Meets every Thursday evening, at hall, 704 Kansas avenue. A. C. Sowle, N. G.; L. K. Eakin, secretary.

**Shawnee Encampment, No. 3.** Meets first and third Thursday evenings of each month, at Odd Fellows' Temple, 521 Quincy street. A. F. Barker, C. P.; J. M. Miller, scribe.

**Naomi Rebekah Lodge, No. 95.** Meets second and fourth Monday evenings of each month, at Temple, 521 Quincy street. Mrs. Dora Gandy, N. G.; Mrs. Clara Chamberlain, secretary.

**Harmony Rebekah Lodge, No. 5.** Meets second and fourth Tuesday evenings of each month, at Odd Fellows' Hall, North Topeka. Mrs. Margarette Young, N. G.; Miss Wiser, secretary.

**Capitola Rebekah Lodge, No. 219.** Meets first and third Monday evenings of each month, at hall, 704 Kansas avenue. Mrs. Clara McGirk, N. G.; Mrs. Sarah Harker, recording secretary.

**Monarch Rebekah Lodge, No. 295.** Meets first and third Tuesday evenings of each month, at Odd Fellows' Hall, 117 West Sixth avenue. Mrs. Dora Nichols, N. G.; Mrs. Laura E. Richardson, secretary.

## KNIGHTS OF PYTHIAS.

**Amity Lodge, No. 231.** Meets every Monday evening, at K. P. Hall, North Topeka. R. W. Jester, C. C.; Amos Goodwin, K. R. S.

**Topeka Lodge, No. 38.** Organized May 16, 1881. Meets at K. P. Hall, 122 East Sixth avenue, every Saturday night. N. N. Confer, C. C.; Albert Olson, V. C.; Dr. A. C. Sloan, prelate.

**Home Lodge, No. 155.** Meets every Wednesday evening, at K. P. Hall, 122 East Sixth avenue. L. M. Penwell, C. C.; J. Snattinger, V. C.; D. W. Spillman, K. of R. S.; E. A. Wall, M. of F.; C. C. Henshaw, M. of E.

**Valiant Lodge, No. 179.** Meets every Monday night, at K. P. Hall, 122 East Sixth avenue. S. W. Lyman, C. C.; H. L. Herring, V. C.; Jno. A. Bright, prelate; W. M. Landis, M. of W.

**Calla Division No. 8, Uniform Rank, K. of P.** Meets every Thursday evening, at K. P. Hall, 122 East Sixth avenue. H. L. Studevant, captain; W. A. Pattison, first lieutenant; E. A. Wall, recorder.

## RATHBONE SISTERS.

**Topeka Temple, No. 2.** Meets every Wednesday night, at 122 East Sixth avenue. Mrs. C. Jester, P. C.; Miss Maggie Doster, M. E. C.; Mrs. Lillian Ribolin, G. of O. T.; Mrs. Amanda Evans, P. of T.

**Capital Temple, No. 68.** Meets every Tuesday night, at 122 East Sixth avenue. Mrs. Meda Joslin, P. C.; Mrs. Minnie Plummer, M. E. C.; Mrs. Lowe, G. of O. T.; Mrs. Brouslog, protector.

## ANCIENT ORDER OF UNITED WORKMEN.

**Grand Legion of Kansas, Select Knights of the A. O. U. W.** Wm. Cross, Kansas City, Kansas, grand commander; Ed. H. Wheeler, Kansas City, Kansas, grand recorder.

**Capital Legion No. 1, Select Knights.** Organized March 26, 1880. Meets every Tuesday evening, at A. O. U. W. Hall, 418 Kansas avenue. G. A. Weineke, commander; Ernest Mueller, recorder.

**Washington Legion No. 26, Select Knights.** Organized August 10, 1883. Meets first and third Tuesday evenings of each month, at A. O. U. W. Hall, 721 Kansas avenue. S. L. Martin, recorder.

Lowest Prices on Building Material. W. I. MILLER, 213 East Sixth Street

T. E. BOWMAN & CO. COLUMBIAN BUILDING. REAL ESTATE LOANS.
Twenty years successful loaning in Eastern Kansas. To borrowers we offer prompt money, lowest rates, and every possible accommodation.



**Grand Lodge of Kansas.** John H. Crider, Fort Scott, grand master workman; E. M. Forde, Emporia, grand recorder.

**Excelsior Lodge, No. 61, Degree of Honor.** Organized May 4, 1892. Meets every Tuesday evening, at 418 Kansas avenue. Elizabeth Roth, recorder.

**North Topeka Lodge, No. 152, Degree of Honor.** Organized April, 1895. Meets every Friday evening, at Barrett's Hall, North Topeka. Ellen Holliday, recorder.

**Prospect Lodge, No. 107, Degree of Honor.** Organized 1895. Meets every Saturday, at Barrett's Hall, North Topeka.

**Lindale Lodge, No. 299.** Meets every Thursday evening, at Shorey. Thomas T. Wright, M. W.; I. H. Kingman, recorder.

**Apollo Lodge, No. 188.** Organized February 15, 1885. Meets every Friday evening, at 704 Kansas avenue. L. E. Maxwell, recorder.

**Capital Lodge, No. 3.** Organized October 1, 1877. Meets every Thursday evening, at 418 Kansas avenue. Ernest Mueller, recorder.

**Irwin Lodge, No. 260.** Meets every Thursday evening, at 122 East Sixth avenue. J. W. Gibbons, recorder.

**Kaw Valley Lodge, No. 20.** Organized September 26, 1879. Meets every Wednesday evening, at 831 Kansas avenue, North Topeka. I. E. McGrew, recorder.

**Upchurch Lodge, No. 244.** Meets every Friday evening, at 122 East Sixth avenue. John Cady, recorder.

**Star Lodge, No. 331.** Meets every Tuesday evening, at Barrett's Hall, North Topeka. J. R. McNary, recorder.

**Topeka Lodge, No. 11.** Organized January 10, 1879. Meets every Friday evening, at 721 Kansas avenue. Frank Blanch, recorder.

**Capital Lodge, No. 7, Degree of Honor.** Organized November 3, 1883. Meets every Wednesday evening, at 420 Kansas avenue. Mary Wilson, recorder.

**Charity Lodge, No. 26, Degree of Honor.** Meets every Saturday evening, at 831 Kansas avenue, North Topeka. Nannie Hart, recorder.

## GRAND ARMY OF THE REPUBLIC.

**Headquarters Department Commander,** east wing, second floor of State capitol. D. W. Eastman, department commander; S. J. Churchill, A. A. Gen'l.

**Lincoln Post, No. 1.** Meets first and third Saturday evenings of each month, at 118 East Sixth avenue. J. E. Stewart, post commander; B. B. Smyth, adjutant.

**Topeka Post, No. 71.** Meets on second and fourth Saturday evenings of each month, at 422 Kansas avenue. Leroy Currier, post commander; J. M. Dumenil, adjutant.

**Blue Post, No. 250.** Meets on the second and fourth Friday evenings of each month, at corner Kansas avenue and Gordon street, North Topeka. H. A. Hunt, post commander; J. P. Wilson, adjutant.

**Fort Pillow Post, No. 321.** Meets on the first and third Friday evenings of each month, at 112 East Sixth avenue. W. H. Smith, post commander; Wm. Brooks, adjutant.

**Ladies' Circle, G. A. R., Lincoln Circle, No. 1.** Meets at Lincoln Post Hall, 118 East Sixth avenue, on the first and third Tuesday afternoons of each month, at 2:30 o'clock. Mrs. Chamberlain, president; Mrs. Brusman, secretary.

**Union Veterans' Union. U. S. Grant Command, No. 1.** Meets first and third Monday evenings of each month, at corner Fourth and Kansas avenue. John W. Day, colonel; B. B. Smyth, adjutant.

**Ladies' Circle, G. A. R. Topeka Corps, No. 94.** Meets on the first and third Tuesdays of each month, at 422 Kansas avenue, at 2 o'clock P. M. Mrs. Dora Gandy, president; Mrs. H. S. Coulter, secretary.

## KNIGHTS AND LADIES OF SECURITY.

**National Council.** Chartered February 22, 1892. Office, 107 West Sixth avenue. W. B. Kirkpatrick, president; J. M. Wallace, secretary; W. M. Forbes, treasurer; Dr. H. A. Warner, medical director.

Buy your Sash, Doors and Mouldings of W. I. MILLER.
213 EAST SIXTH STREET.

Lowest Rates ON REAL ESTATE ..LOANS.. T. E. Bowman & Co.



**Capital Council, No. 1.** Meets every Tuesday evening, in K. of P. Hall, 122 East Sixth avenue. Rev. M. C. Long, president; Mrs. Mollie Myers, corresponding secretary; Mrs. J. R. Haines, financial secretary.

**Topeka Council, No. 2.** Meets every Wednesday evening, in Lincoln Post Hall, 118 East Sixth avenue. Thomas H. Bain, president; Mrs. Cora S. Barnes, corresponding secretary; C. W. Cramer, financial secretary.

**Shawnee Council, No. 3.** Meets every Tuesday evening, in A. O. U. W. Hall, North Topeka. S. A. Hayes, president; W. A. Roff, corresponding secretary; Mrs. M. A. Swift, financial secretary.

**Victor Council, No. 4.** Meets first and third Monday evenings of each month, in hall, corner Gordon street and Kansas avenue, North Topeka. W. L. Warriner, president; Alice Conklin, corresponding secretary; F. H. Stitt, financial secretary.

**Columbia Council, No. 50.** Meets every Friday evening, in Lincoln Post Hall, 118 East Sixth avenue. Elbert A. Wall, president; Mattie A. Bair, corresponding secretary; S. R. Tuttle, financial secretary.

## MODERN WOODMEN OF AMERICA.

**Sunflower Camp, No. 536.** Organized, 1887. Meets every Tuesday evening, at 704 Kansas avenue. W. E. Fagan, consul; J. B. Mills, clerk.

**Shawnee Camp, No. 2800.** Organized, 1887. Meets every Thursday evening, at 704 Kansas avenue. W. A. Snyder, V. C.; L. M. Penwell, clerk.

**North Topeka Camp, No. 1243.** Organized October, 1889. Meets every Thursday evening, at 1002 Kansas avenue, North Topeka. A. S. Curry, V. C.; J. D. Jeffries, clerk.

## IMPROVED ORDER OF RED MEN.

**Shawnee Tribe, No. 14.** C. L. Smith, sachem; J. M. Bartell, senior sagamore; H. A. Hunt, junior sagamore; Charles Miller, prophet; T. P. Kelley, keeper of record and seal; Albert Snyder, treasurer. Meets at 118 West Eighth street, every Wednesday evening.

### Ladies' Auxiliary to Order of Red Men.

**Pocahontas Lodge.** Meets every Saturday night, at 118 West Eighth street. Mrs. Briphey, Pocahontas; Mrs. Bartell, Winonah; Mrs. C. L. Smith, prophetess; Mrs. Coleman, chief of records.

## ROYAL ARCANUM.

**Topeka Council, No. 1057.** Meets on the second and fourth Wednesday evenings of each month, at 723 Kansas avenue. D. T. Nicoll, regent; J. R. Ness, vice-regent; J. E. Debrenil, secretary; C. B. Tyler, collector.

## ROYAL NEIGHBORS OF AMERICA.

**Woodbine Camp, No. 55,** North Topeka. Mrs. L. E. Bruffey, oracle; Mrs. C. O. Smith, recorder.

**Topeka Camp, No. 148.** Meets every Friday evening, at Odd Fellows' Temple. Mrs. M. C. Weaver, oracle; Minnie C. Plumer, recorder.

**Shawnee Camp, No. —.** Stella A. Herrick, oracle; Mrs. L. D. Reel, recorder.

## PATRIARCHS OF AMERICA.

**North Star Lodge, No. 29.** Meets first and third Monday evenings of each month, at 723 Kansas avenue. Bessie Bates, S. P.; A. B. Hanway, V. P.; Frank Blanch, secretary; C. B. Tyler, financial scribe.

## AMERICAN LABOR UNION.

**Topeka Council, No. 1.** Meets on the first and third Friday evenings of each month at 420 Kansas avenue. James Ramsey, president; M. A. Hammond, V. P.; A. D. Baner, secretary; E. F. Morton, financial secretary.

## WOODMEN OF THE WORLD.

(Beneficial.) Meets on the first and third Monday evenings in the month, at 118 East Sixth avenue. W. J. Mattern, C. C.; N. H. Wolff, clerk; C. F. Roediger, banker.

IF you are going to shingle your house, figure with W. I. MILLER, 213 East Sixth Street.

Security The First Consideration. You find it in Investments made through T. E. Bowman & Co.



## FORESTERS.

**Foresters of America.** Meets every Monday evening, at 837 Kansas avenue, North Topeka. J. C. Cromwell, chief ranger; Frederick Shellabarger, secretary.

## ORDER OF ELKS.

**B. P. O. E.** Meets every Saturday evening, at hall, in Masonic Building, 623 Jackson street. J. E. McManus, exalted ruler; Robert Pierce, esteemed leading knight; Frank Bennett, esteemed loyal knight; J. E. Morgan, esteemed lecturing knight; Geo. Wagner, secretary; L. G. Beal, treasurer.

## ORDER OF MACCABEES.

**National Tent, No. 19.** Organized May, 1893. Meets on second and fourth Thursdays of each month, at hall, 831 Kansas avenue, North Topeka. L. S. Dolman, commander; E. E. Miller, record keeper.

**Topeka Tent, No. 18.** Organized in 1893. Meets first and third Saturdays of each month, at hall, 634 Kansas avenue. D. W. Spillman, commander; J. M. Kirkpatrick, record keeper.

**Capital City Tent, No. 24.** Organized in 1895. Meets on Monday evenings of each week, at hall, 413 Kansas avenue. E. H. Smith, commander; H. T. March, record keeper.

## ANCIENT ORDER OF THE PYRAMIDS.

**State office,** 418 Kansas avenue. A. K. Rodgers, chairman royal financial committee; C. S. McClintock, medical examiner; F. P. Long, royal scribe; E. S. McClintock, royal prophet; A. Wardall, royal inspector.

**Cheops Council, No. 2.** Meets every Wednesday evening at 8 o'clock, at 704 and 706 Kansas avenue. C. Miller, N. P.; R. P. March, priest; C. W. Fowler, scribe; J. P. Farnsworth, treasurer.

## KNIGHTS OF HONOR.

Meets at Wichita, Thursday, September 21, 1899. J. A. Wells, Erie, grand dictator; S. B. Riggs, Emporia, grand reporter.

**Washington Lodge, No. 787.** Organized November, 1877. Meets on first Friday of each month, at 830 Kansas avenue. Jno. L. Guy, dictator; M. O. Frost, reporter; Willis Edson, financial reporter.

## KNIGHTS AND LADIES OF HONOR.

**Jewell Lodge, No. 949.** Organized in 1885. Meets on the first Friday evening in each month, at 830 Kansas avenue. M. O. Frost, protector; M. E. Cline, financial secretary.

## NATIONAL UNION.

**Kansas Council, No. 265.** Meets twice per month. S. P. Thompson, president; S. A. Boam, secretary.

**Preston B. Plumb Council, No. 607.** Organized August, 1892. Meets monthly, at 106 East Sixth street. J. A. Lund, president; E. M. Miller, secretary; Geo. H. Mathews, financial secretary.

**Shawnee Council, No. 247.** Meets first and third Wednesdays in each month, at 730 Kansas avenue. G. Armitage, president; H. O. Austin, speaker; E. C. Fowler, secretary; Dr. H. W. Roby, senate deputy.

## NATIONAL RESERVE ASSOCIATION.

**Topeka Lodge, No. 3.** Meets every Monday evening, at 8 o'clock, at K. P. Hall, 122 East Sixth avenue. R. W. Squires, president; C. C. Moore, secretary; Jno. H. Norton, treasurer.

## NATIONAL AID BENEFICIAL ASSOCIATION.

**Pleasant Lodge, No. 445.** Meets every Thursday night, at 118 East Sixth avenue. John W. Kiehl, president; Miss Maud M. Kiehl, secretary.

**Home Lodge, No. 376.** Meets every Thursday night, at 118 West Eighth avenue. J. W. Tincher, president; W. D. Gilpin, secretary.

**Palmer Lodge, No. 449.** Meets in Odd Fellows' Hall, North Topeka, every Wednesday evening. A. M. Harlan, president; M. F. Gamlowski, secretary.



ENTRALLY OCATED. W. I. MILLER, LUMBER. 213 EAST SIXTH STREET.

You will find a Safe Investment FOR YOUR SAVINGS IN MORTGAGES NEGOTIATED B T. E. BOWMAN & Co



### O. D. HERMAN'S SOEHNE.

**Order of Herman Sons.** Meets every Thursday evening, at Sons of Herman Hall, 225 Kansas avenue. Herman Hohnbaum, president; Jno. Homberg, vice-president; Gus. Arnold, treasurer; Charles Hoeland, financial secretary; Wm. Klinge, secretary.

**Order Daughters, Sons of Herman.**

**Martha Washington Lodge, No. 2.** Meets second and fourth Friday evenings of each month, at 225 Kansas avenue. Mrs. Friederika Huhn, president; Mrs. Maggie Gutsch, vice-president; Miss Augusta Müller, recording secretary; Mrs. Augusta Renker, financial secretory; Mrs. Oscar Krauss, treasurer.

### KNIGHTS OF EQUITY.

**Topeka Council, No. 5.** 605 Kansas avenue. N. B. Campbell, deputy supreme commander.

### ORDER OF BEN HUR.

Meets every Monday evening, at 418 Kansas avenue. Frank B. Sims, president; Miss Dora Moffitt, secretary.

### ORDER OF SELECT FRIENDS.

**Shawnee Lodge, No. 160.** Meets every second Tuesday evening, at 832 Kansas avenue. R. P. Taylor, president; W. D. Gilpin, secretary.

**Capital Lodge, No. 56.** Meets every second Monday evening, at 418 Kansas avenue.

### SONS AND DAUGHTERS OF JUSTICE.

Meets every Friday evening, at 117 West Sixth street, at 7:30 o'clock. Henry Martin, president; A. May, V. P.; Mr. Kendall, financier; Lida May, recording secretary.

### SONS OF THE AMERICAN REVOLUTION.

Annual meetings are held at the State Historical Society, in the State House. Geo. D. Hale, president; Luther M. Nellis, secretary; J. D. Norton, treasurer; F. G. Adams, registrar; F. J. Furber, historian.

### TOPEKA CHAPTER OF THE DAUGHTERS OF THE AMERICAN REVOLUTION.

Meets on the first Friday of each month, at the Physical Culture Parlors, 623 Jackson street. Mrs. Geo. D. Hale, regent; Mrs. A. T. Daniels, vice-regent; Mrs. D. A. McGiffert, secretary; Mrs. H. I. Cook, treasurer.

### CATHOLIC MUTUAL BENEFIT ASSOCIATION.

Meets on the second and fourth Tuesday evenings of each month, at 413 Kansas avenue. J. P. Donohoe, president; D. E. Fitzgerald, recording secretary; E. P. Collins, financial secretary; Michael Hogan, treasurer.

### ANCIENT ORDER OF HIBERNIANS.

Meets on the first and third Tuesday evenings of each month, at 413 Kansas avenue. Hugh Lawler, county president; J. P. Butterly, branch president; J. D. Hanley, recording secretary; Geo. Mitchell, financial secretary; Michael Hogan, treasurer.

### CATHOLIC MUTUAL BENEFIT ASSOCIATION.

**Branch No. 6—German Catholic Branch.** Organized 1887. Meets every second Thursday evening, in the school-room of the German Catholic church, corner Third and Van Buren streets. Wm. Heise, president; John Spetter, secretary; Joseph Fritton, treasurer; Fred. Zeuller, financial secretary.

### TRIPLE TIE BENEFICIAL ASSOCIATION.

**Triple Tie, No. 9.** Meets every Tuesday evening, at 118 East Sixth avenue. Mrs. Haskell, president; H. R. Achenbach, financial secretary.

**Triple Tie, No. 23.** Meets on the second and fourth Saturday evenings of each month, at Odd Fellows' Hall, North Topeka. Geo. W. Ayres, president; Mrs. Gilmore, secretary.

W. I. MILLER, LUMBER, and all kinds of Building Materia
213 EAST SIXTH.

SPECIAL LOW RATES ON LARGE LOANS
Columbian Building, Sixth Street.
T. E. BOWMAN & CO.



# COLORED ORGANIZATIONS.

## MASONIC.

Masonic Temple is located at 618 Kansas avenue, third floor, where all colored Masonic lodges meet, except Kaw Valley, No. 18, and Myra chapter, O. E. S., which hold their meetings at 832 Kansas avenue, North Topeka. Lodges convene in stated communication, from April to October at 8 P. M., and from October to April at 7:30 P. M. Total number of members Blue Lodge, about 250; of O. E. S., about 175.

**Euclid Lodge, No. 2.** Chartered November 15, 1876. Stated communication first and third Monday evenings of each month. Membership, 95. J. Hume Childers, master; W. G. Williams, secretary.

**Mount Moriah Lodge, No. 5.** Chartered March 10, 1880. Stated communication first and third Tuesday evenings of each month. Membership, 87. Fred Stonestreet, master; C. A. Dandridge, secretary.

**Lincoln Chapter, No. 2, R. A. M.** Chartered August 7, 1880. Meets second and fourth Thursday evenings of each mouth. Toliver Bird, high priest; J. Hume Childers, secretary.

**Cyrene Commandery, No. 3, K. T.** Warranted October 29, 1894. Meets first and third Wednesdays of each month. T. W. Williams, E. C.; Sol. G. Watkins, recorder.

**Xerxes Council No. 9, R. & S. M.** Chartered April 20, 1889. Stated assemblies first Friday of each month. Membership, 51. Samuel Hanks, Th. Ill. master; W. J. Sharp, recorder.

**Seville Consistory, No. 6, A. A. & S. R.** Chartered November 9, 1893. Meets first Wednesday of each month. Membership, 29. Geo. W. Smith 32°, master; J. Hume Childers 33°, registrar.

## OTHER ORGANIZATIONS.

**Oriental Temple, A. A. O. N. M. S.** Organized April 17, 1897. Meets second Wednesday of each month. James M. Mason, potentate.

**Kaw Valley, No. 18.** Meets second and fourth Mondays of each month, at 832 Kansas avenue, North Topeka. Chartered April 10, 1885. Robert Jordan, W. M.; Melvin Grant, secretary.

**Rebecca Chapter, No. 8, O. E. S.** Meets second and fourth Tuesdays of each month. Miss Sadie Slaughter, matron; Mrs. Grace Sawyer, secretary.

**Bethany Chapter, No. 7, O. E. S.** Meets second and fourth Thursdays of each mouth. Mrs. Sarah Owens, matron; Miss Maggie Bass, secretary.

**Myra Chapter, No. 5, O. E. S.** Meets second and fourth Wednesdays of each month, at 730 Kansas avenue, North Topeka. Mrs. M. D. Jones, matron; Nettee McAfee, secretary.

**Lodge No. 3, F. G. I. B. S.** Meets first and third Tuesdays of each month. at 420 Kansas avenue. Henry Scales, president; David Woodal, secretary.

**Branch Lodge, No. 3, F. G. I. B. S.** Meets second and fourth Thursdays of each month, at 420 Kansas avenue. Mrs. Angeline Williams, president.

**Fort Pillow Post, No. 321, G. A. R.** Meets first and third Fridays of each mouth, at 618 Kansas avenue. Geo. Waters, Q. M.; W. M. Smith, post commander.

**Daughters of Liberty.** Meets first and third Thursdays of each month, at 116 East Sixth avenue. Mrs. Emma Gaines, president; Mrs. E. Robs, secretary.

**Knights of Tabor, Sunny Side Temple, No. 59.** Meets first and third Thursdays of each month, at 112 East Sixth avenue. Ranson Taylor, chief mentor; Andrew Herald, chief scribe.

**Knights of Tabor, No. 6.** Meets first and third Tuesdays of each month, at 116 East Sixth avenue. C. M. Wellford, C. M.; S. M. Payne, chief scribe.

**Daughters of Tabernacle, Pearly Rose Lodge, No. 77.** Meets first and third Wednesdays of each month. Mrs. Annika Pickens, high priestess; Mrs. Susie Richardson, secretary.

**Western Sun Tabernacle, No. 19.** Meets first and third Fridays of each month. Mrs. Susie Richardson, high priestess; Louisa Wellford, secretary.

**The First Union Benevolent Lodge, of North Topeka.** Meets first and third Wednesday evenings of each month. Mr. G. W. Watson, president; Mrs. Kate M. Teat, secretary.

LUMBER ORDERS DELIVERED PROMPTLY.
213 East 6th Street.
W. I. MILLER.

Ready Money At Lowest Rates on Farm Property. T. E. Bowman & Co.



**Excelsior, No. 3, K. of P.** Meets first and third Thursdays of each month, at 422 Kansas avenue. W. W. Plumb, C. C.; W. A. J. Jordan, K. of R. and S.

**Prince Albert Court, No. 85.** Meets first and third Thursday afternoons of each month, at 422 Kansas avenue. Mrs. J. Vernellia, W. C.; Mrs. Mary King, R. of D.

**La Rue Household of Ruth, No. 498, G. U. O. of O. F.** Chartered January 9, 1888. Meets second and fourth Monday afternoons of each month, at 108 East Sixth avenue. Mrs. R. Jackson, M. N. G.; Mrs. A. J. Cowherd, W. R.

**Shawnee Lodge, No. 1923, G. U. O. of O. F.** Chartered September 13, 1874. Meets first and third Wednesdays of each month, at 108 East Eighth avenue. J. Waddington, N. G.; J. A. Benson, P. S.

**Household of Ruth, No. 166, G. U. O. of O. F.** Chartered March 8, 1880. Meets second and fourth Wednesdays of each month, at 108 East Sixth avenue. Mrs. M. Pasker, M. N. G.; R. A. Carson, W. R.

**Exodus Lodge, No. 2034, G. U. O. of O. F.** Chartered December 1, 1878. Meets second and fourth Mondays of each month, at 108 East Sixth avenue. G. T. Odell, N. G.; W. D. Cooper, P. S.

# Shawnee County.

[A complete directory of the tax-payers will be found following the business directory.]

Shawnee county was organized in 1855, while Kansas was yet a Territory. It ranks as the second county in the State in population, and has an area of 558 square miles. The city of Topeka, on the Kansas river, in the central portion, is the county seat, as well as the capital of the State, and is one of the commercial centers of the State. In addition to the Capitol, the buildings belonging to the State and located near the city are, the State Reform School, about two miles north from the city, and one of the insane asylums, a short distance northwest from the Capitol building. Rossville and Silver Lake, in the northwestern portion, are towns of much importance to the surrounding country. The towns of Richland and Auburn, in the southern and southeastern portions of the county, and Tecumseh, four miles east of Topeka, are also of considerable importance to their localities.

The railroads traversing the county are: The Atchison, Topeka & Santa Fé, having nearly 23 miles of main track and 26 miles of side-track; Kansas City, Topeka & Western, with 9 miles of main and 11 miles of side-track; Union Pacific, Kansas Division, nearly 27 miles main and 8 miles of side-track; Chicago, Rock Island & Pacific, with 27 miles main and 12 miles of side-track; Lawrence & Topeka, with 3½ miles of main track and ¼ mile of side-track; Kansas & Colorado Pacific (K. N. & D. division), 12 miles of main track and 1½ miles of side-track. The assessed valuation of the railroad property in the county in 1898 was $1,285,439.

The population of the county is about 55,000. In 1898 the assessed valuation of property was as follows:

| | |
|---|---|
| Land | $3,744,115 |
| Personal property | 2,097,095 |
| City lots | 7,985,695 |
| Railroad | 1,285,439 |
| Total | $15,112,344 |

The farm and crop products in 1898 amounted to $1,852,924.14, and live-stock to the amount of $1,556,881.25.

The total value of public school property in the county is over a half-million dollars, divided among one hundred and four organized school districts, and about the same amount is represented by private educational institutions.

Elections are held on the Tuesday following the first Monday in November.

Do not fail to figure Lumber Bills with W. I. MILLER, 213 East 6th St.

T. E. BOWMAN & CO. Columbian Building. REAL ESTATE LOANS.
No accepted application ever has to wait a day for money.



## BOARD OF COUNTY COMMISSIONERS.

Regular sessions of the Board are held in the County Clerk's office, in the court-house, the first Monday in each month.

First District—D. A. Williams ..... } Salary,
Second District—T. P. Rodgers ..... } $800 each.
Third District—Scott Kelsey ..... }

## JUDICIARY.

Shawnee County District Court—Hon. Z. T. Hazen, judge; A. P. Jetmore, attorney; A. M. Callaham, clerk; Porter S. Cook, sheriff. Regular terms of court are held on the second Monday in January, April, and September.

Probate Court—Louis S. Dolman, judge. Regular terms of court are held on the first Monday in January, April, July, and October of each year.

## MEMBERS OF THE LEGISLATURE.

Senator, 17th District.....T. J. Anderson, Topeka.
Representative, 35th District.....A. L. Brooke, Topeka.
Representative, 36th District.....W. C. Stephenson, Topeka.
Representative, 37th District.....E. D. McKeever, Topeka.

## REGISTER OF COUNTY OFFICERS.

| *Office.* | *Name.* |
|---|---|
| Judge of District Court | Z. T. Hazen. |
| Clerk of District Court | A. M. Callaham. |
| Attorney | A. P. Jetmore. |
| Sheriff | Porter S. Cook. |
| Judge of Probate Court | Louis S. Dolman |
| Treasurer | H. M. Philips. |
| Clerk | John M. Wright. |
| Surveyor | John P. Rogers. |
| Register of Deeds | F. L. Stevens. |
| Coroner | J. M. Westerfield. |
| Supt. of Public Instruction | J. W. Stout. |
| Auditor | W. E. Fagan. |
| Stenographer District Court | R. H. Gaw. |
| Physician | G. W. Ellinger. |
| Supt. Poor Asylum | Silas F. Joy. |
| Commissioner of Poor | A. C. Hale. |
| Deputy Clerk of District Court | I. S. Curtis. |
| Assistant Attorneys | Galen Nichols. J. H. Guy. |
| Under-Sheriff | W. H. Williams. |
| Deputy Sheriff | W. E. Stewart. |
| Jailer | Carl Lawson. |
| Deputy Treasurer | Wm. S. Eberly. |
| Deputy Clerk | O. K. Swayze. |
| Bailiff District Court | John Coyne. |

# State Government of Kansas.

The Territory of Kansas remained unorganized and almost unpeopled until the 30th of May, 1854, when President Pierce signed the famous Kansas-Nebraska bill, organizing the Territories of Kansas and Nebraska. In July, 1859, the Constitutional Convention met in Wyandotte, and on the 29th of July signed the "Wyandotte Constitution." This was ratified by the people in October of the same year, but it was not, however, until January 29, 1861, that President Buchanan signed the act of Congress admitting Kansas under the Wyandotte Constitution; and then her existence as a State legally began.

The State of Kansas includes an area of 82,080 square miles, or 52,531,200 acres, and is larger than the whole of the New England States and Delaware and Maryland added; equal to North and South Carolina combined, and is twice as large as Ohio. According to the United States census, taken in 1860, the population was 107,206; in 1870, 364,399; in 1880, 996,096; in 1890, 1,427,096; and the estimated population at this time, May 1, 1899, is about 1,500,000.

## POINTERS.

**Legal Interest**, six per cent.; rate allowed by contract, 10 per cent.

**Statute of Limitation.** Three years on open accounts; 5 years on notes, etc.; 5 years on judgments.

Acme Cement makes the Best Wall Plaster. W. I. MILLER, Sole Agent, 213 East Sixth St.

T. E. BOWMAN & CO. LOW RATES, PROMPT MONEY. MINIMUM EXPENSE TO BORROWERS



**Qualification of Voters.** Citizens of the United States or aliens who have declared their intention. Previous residence required in State, six months, *and* in county, town or precinct, 30 days. Persons excluded from suffrage: felons, iusaue, felons not restored to citizenship. Australian Ballot Law is in force.

## ELECTIONS.

Elections are held on the Tuesday next succeeding the first Monday in November, in each year. The Governor, Secretary, Treasurer, Auditor, Attorney General, Superintendent of Public Instruction and members of the House of Represeutatives are elected in the even year, for a term of two years. State Senators are elected every four years. Judges of the Supreme court are elected in the even years for a term of six years, one being elected every two years. The State Printer is elected every two years, by joint ballot of the Legislature; and United States Senators are elected in like manner for a term of six years. A State Superintendent of Insurance is appointed by the Governor, by and with the approval of the Senate, once in four years, his term commencing in July after his appointment.

The guberuatorial term commences on the second Monday in January, following the election; and regular sessions of the Legislature are held biennially, commencing on the second Tuesday in January, in the odd years.

Elections for one-half the county officers are held in the even years; the other half in the odd years.

## LEGAL HOLIDAYS.

There are only three legal holidays authorized or recognized by law in this State, and they are as follows: DECORATION DAY, 30th May, was made a legal holiday by chapter 125, Laws of 1886, (General Statutes of 1889, paragraph 3251.) LABOR DAY, the first Monday in September, was made a legal holiday by chapter 145 of the Laws of 1891. WASHINGTON'S BIRTHDAY, February 22d, was made a legal holiday by chapter 161, Laws of 1895. It is a popular notion or belief that New-Year Day, January 1, Independence Day, July 4, Thanksgiving Day, as fixed annually by the President or Governor, Christmas Day, December 25, and Arbor Day, in April, are legal holidays; but the Legislature of Kansas has never declared any or either of said days to be legal holidays. The section which stands as paragraph 481 of the General Statutes of 1889, in the act relating to bonds, bills, and promissory notes, was first enacted in 1868 as it now stands, except that in 1870, by chapter 37, the word "preceding" was substituted for "succeeding" next before the words "business day"; but this section applies to all Sundays as well as to the other days named, and simply regulates the time at which "days of grace" allowed on commercial paper shall expire; but Sundays have never been declared or even recognized as legal holidays, and the section referred to does not declare any or either of the days named to be a legal holiday.

## TERRITORIAL GOVERNORS.

[Collated from Volumes 1 and 2 of the Kansas Historical Society's Collections, 1881.]

Andrew H. Reeder, the first Governor of Kansas Territory, took the oath of office July 7, 1854. His official service ceased August 16, 1855, he having been removed from office by the President.

Daniel Woodson, Secretary of the Territory, by virtue of office, became acting Governor August 16, 1855, and served until September 7, 1855.

Wilson Shannon assumed the duties of the office of Governor September 7, 1855, and continued in the office until August 18, 1856.

Daniel Woodson, Secretary, acted as Governor from June 24 until July 7, 1856, during a visit of Governor Shaunon to St. Louis.

Daniel Woodson, Secretary, then again acted as Governor from August 18, 1856, until September 9, 1856.

John W. Geary became Governor September 9, 1856, and served until March 12, 1857.

Daniel Woodson, Secretary of the Territory, then again acted as Governor from March 12, 1857, till April 16, 1857.

Frederick P. Stanton, having been appointed Secretary of the Territory, assumed office as acting Governor April 16, 1857, and contiuued in that capacity till May 27, 1857.

Robert J. Walker became Governor May 27, 1857, and served until November 16, 1857.

Frederick P. Stanton, Secretary, again acted as Governor from November 16, 1857, to December 21, 1857.

James W. Denver, having been appointed Secretary of the Territory, became acting Governor December 21, 1857, and served as such till May 12, 1858, when he received the appoiutment of Governor. He continued in office as Governor till October 10, 1858, wheu he resigned.

DEALER IN ALL KINDS OF BUILDING MATERIAL. W. I. MILLER.
213 EAST 6TH STREET. PHONE 204.

MINIMUM EXPENSE AND LOWEST RATES ON REAL ESTATE LOANS.
T. E. BOWMAN & CO.



Hugh S. Walsh, Secretary of the Territory, became acting Governor October 10, 1858, and served as such till December 20, 1858.

Samuel Medary became Governor December 20, 1858, and continued in office till December 17, 1860.

George M. Beebe, Secretary of the Territory, became acting Governor December 17, 1860, and continued to act in that capacity till February 9, 1861, at which time official notice of the admission of Kansas into the Union was received.

### GOVERNORS OF THE STATE OF KANSAS.

Charles Robinson took the oath of office as Governor of the State of Kansas February 9, 1861, and continued in office till January 12, 1863.

Thomas Carney became Governor January 12, 1863, and served till January 9, 1865.

Samuel J. Crawford became Governor January 9, 1865, and having been reëlected, served till November 4, 1868, when he resigned.

Lieutenant Governor Nehemiah Green became Governor November 4, 1868, and served till January 11, 1869.

James M. Harvey became Governor January 11, 1869, and served two terms, ending January 13, 1873.

Thomas A. Osborn became Governor January 13, 1873, and served two terms, ending January 8, 1877.

George T. Anthony became Governor on the 8th of January, 1877, and served till January 8, 1879.

John P. St. John became Governor on the 8th of January, 1879, and served till January, 1883.

George W. Glick became Governor in January, 1883, and served until January, 1885.

John A. Martin became Governor January, 1885, and served two terms, ending January, 1889.

Lyman U. Humphrey became Governor January, 1889, and served two terms, ending January, 1893.

Lorenzo D. Lewelling became Governor January, 1893, and served till January, 1895.

Edmund N. Morrill became Governor January, 1895, and served till January, 1897.

John W. Leedy became Governor January, 1897, and served till January, 1899.

William E. Stanley (present incumbent) became Governor January, 1899.

## OFFICIAL DIRECTORY.

### UNITED STATES SENATORS.

| *Name.* | *Politics.* | *Residence.* | *Term expires.* | *Salary.* |
|---|---|---|---|---|
| Lucien Baker | R | Leavenworth | 1901 | $5,000 |
| W. A. Harris | P | Linwood | 1903 | 5,000 |

### REPRESENTATIVES IN CONGRESS.

| *District.* | *Politics.* | *Name.* | *Residence.* | *Salary.* |
|---|---|---|---|---|
| At large | R | W. A. Bailey | Baileyville | $5,000 |
| First District | R | Chas. Curtis | Topeka | 5,000 |
| Second District | R | J. D. Bowersock | Lawrence | 5,000 |
| Third District | P | E. R. Ridgely | Fredonia | 5,000 |
| Fourth District | R | W. C. Miller | Council Grove | 5,000 |
| Fifth District | R | W. A. Calderhead | Marysville | 5,000 |
| Sixth District | R | W. A. Reeder | Phillipsburg | 5,000 |
| Seventh District | R | Chester I. Long | Medicine Lodge | 5,000 |

### SUPREME COURT.

| *Office.* | *Name.* | *Residence.* | *Term of office.* | *Salary.* |
|---|---|---|---|---|
| Chief Justice | Frank Doster | Marion | Jan.'97, Jan.1903 | $3,000 |
| Associate Justice | W. A. Johnston | Minneapolis | Jan.'95, Jan.1901 | 3,000 |
| Associate Justice | William R. Smith | Kansas City | Jan.'99, Jan.1905 | 3,000 |

### APPELLATE COURT.

#### Northern Department.

| *Office.* | *Name.* | *Residence.* | *Salary.* |
|---|---|---|---|
| Presiding Judge | Jno. H. McMahan | Abilene | $2,500 |
| Associate Judge | Abijah Wells | Seneca | 2,500 |
| Associate Judge | Samuel W. McElroy | Oberlin | 2,500 |

W. I. MILLER, LUMBER DEALER, 213 EAST SIXTH ST.

T. E. BOWMAN & CO. Sell Securities to Sleep On



CLERKS.

| Division. | Name. | Residence. | Salary. |
|---|---|---|---|
| Eastern Division | W. H. Thompsou | Topeka | Fees. |
| Central Division | W. H. Gates | Concordia | Fees. |
| Western Division | P. J. Goss | Colby | Fees. |

**Southern Department.**

| Office. | Name. | Residence. | Salary. |
|---|---|---|---|
| Presiding Judge | A. W. Denison | El Dorado | $2,500 |
| Associate Judge | B. F. Milton | Dodge City | 2,500 |
| Associate Judge | M. Schoonover | Garnett | 2,500 |

CLERKS.

| Division. | Name. | Residence. | Salary. |
|---|---|---|---|
| Eastern Division | W. O. Champe | Fort Scott | Fees. |
| Central Division | W. A. Ayers | Wichita | Fees. |
| Western Divisiou | E. J. Westgate | Garden City | Fees. |

**COURT OF VISITATION.**

| Office. | Name. | Residence. | Salary. |
|---|---|---|---|
| Judge | L. S. Crum | Oswego | $2,500 |
| Judge | J. C. Postlethwaite | Jewell City | 2,500 |
| Judge | W. A. Johnson | Garnett | 2,500 |
| Solicitor | A. J. Wyatt | Wichita | 2,500 |
| Clerk | J. M. Mickey | | 1,200 |
| Stenographer | | | 750 |
| Marshal | | | Fixed by Court. |
| Bailiff | | | $2 per day for time of service. |

**EXECUTIVE DEPARTMENT.**

| Office. | Name. | County. | Salary. |
|---|---|---|---|
| Governor | W. E. Stanley | Sedgwick | $3,000 |
| Governor's Private Secretary | H. J. Allen | Franklin | 2,000 |
| Lieutenant-Governor | Harry E. Richter | Shawnee | —— |
| Secretary of State | George A. Clark | Geary | 2,500 |
| Assistant Secretary of State | Hill P. Wilson | Ellis | 1,600 |
| Treasurer of State | Frank E. Grimes | Wichita | 2,500 |
| Assistant Treasurer of State | Thos. T. Kelley | Miami | 1,700 |
| Auditor of State | George E. Cole | Crawford | 2,500 |
| Assistant Auditor of State | Wylie W. Cook | Labette | 1,600 |
| Attorney-General | A. A. Godard | Shawnee | 2,500 |
| Assistaut Attorney-General | J. S. West | Wyandotte | 1,600 |
| Superinteudent Public Instruction | Frank Nelson | McPherson | 2,000 |
| Assistant Supt. Public Instruction | D. W. Little | Wallace | 1,600 |
| State Printer | W. Y. Morgan | Reno | —— |
| Secretary State Board of Agriculture | F. D. Coburn | Wyandotte | 2,000 |
| Acting Secretary Academy of Science | B. B. Smyth | Shawnee | —— |
| Secretary State Historical Society | F. G. Adams | Shawnee | 1,500 |

NOTE.—The salary of the Lieutenant Governor is $700 per year as Railroad Assessor, and $6 per day during the session of the Senate. The State Printer is paid legal rates for all work done for the State.

**Executive Council.**

Governor, Secretary of State, Treasurer of State, Auditor of State, Attorney-General, and Superintendent of Public Instruction.

**Board of School-Fund Commissioners.**

Secretary of State, Attorney-General, and Superintendent of Public Iustruction.

**Board of Equalization.**

Secretary of State, Treasurer of State, and Auditor of State.

**Board of Railroad Assessors.**

Lieutenant-Governor, *Chairman;* Auditor of State, *Secretary;* Secretary of State, Treasurer of State, and Attorney-General.

ESTIMATES CHEERFULLY GIVEN ON LARGE AND SMALL ORDERS OF LUMBER. W. I. MILLER, 213 East 6th St.

T. E. Bowman & Co. Real Estate Loan Brokers.
No accepted application has ever had to wait a day for money.



### Board of Canvassers.

Governor, Secretary of State, Treasurer of State, Auditor of State, and Attorney-General.

### Land Office.

Auditor of State, Register, *ex officio.*

### Sinking-Fund Commissioners.

Governor, Secretary of State, and Auditor of State.

### Fiscal Agency.

National Bank of the Republic, New York City.

### Board of Public Printing.

Secretary of State, Treasurer of State, and Attorney-General.

## DEPARTMENT OF INSURANCE.

| *Name.* | *Location.* | *Salary.* |
|---|---|---|
| W. B. Church | Marion | $2,500 |
| C. H. Ridgeway, assistant | Ottawa | 1,500 |
| Miss Eleanor H. Newman, clerk | Topeka | 900 |

## BANK COMMISSIONER.

| | | |
|---|---|---|
| John W. Breidenthal | Enterprise | $2,500 |
| Frank Osborn, assistant,* | Howard | 1,200 |
| Myron A. Waterman | Fort Scott | 1,200 |

## OIL INSPECTOR.

| | | |
|---|---|---|
| S. O. Spencer | Fort Scott | Fees. |

## BUREAU OF LABOR AND INDUSTRY.

| | | |
|---|---|---|
| W. L. A. Johnson, commissioner | Kansas City | $1,500 |
| B. P. Scott, assistant | Junction City | 1,200 |

## MINE INDUSTRIES.

| | | |
|---|---|---|
| Edward Keegan, secretary | Chicopee | $1,500 |
| ....., deputy | | 900 |

## ADJUTANT-GENERAL.

| | | |
|---|---|---|
| S. M. Fox | Manhattan | $1,500 |
| F. Charlesworth | Beloit | 900 |

## FORESTRY AND IRRIGATION.

| | | |
|---|---|---|
| R. M. Wright, commissioner | Dodge City | $900 |

## LIVE-STOCK SANITARY COMMISSION.†

| | | |
|---|---|---|
| W. C. Campbell | Wichita | —— |
| F. H. Chamberlain | Sedan | —— |
| Taylor Riddle | Marion | —— |

## INSPECTOR OF GRAIN.

| | | |
|---|---|---|
| A. E. McKenzie | Kansas City | $2,000 |
| Thomas Cross | Topeka | 900 |

## FISH COMMISSIONER.

| | | |
|---|---|---|
| Geo. W. Wiley | Meade | $1,000 |

* And expenses. † Per diem and expenses.

GOOD GRADES. LOW PRICES.
213 EAST 6TH STREET.
W. I. MILLER, LUMBER.

INVEST YOUR SAVINGS THROUGH T. E. BOWMAN & CO.



## BOARD OF CHARITIES.*

| | | |
|---|---|---|
| Grant Hornaday | Fort Scott | —— |
| G. W. Kanavel | Sedgwick | —— |
| Edwin Snyder | Oskaloosa | —— |
| R. Vincent | Washington | —— |
| W. L. Brown | Kingman | —— |

The Board of Charities control the following-uamed institutions:
Insane Asylum, Topeka, Shawnee county; T. C. Biddle, M. D., superinteudent.
Insane Asylum, Osawatomie, Miami county; —— ——, M. D. superiutendent.
Reform School, Topeka, Shawnee county; E. C. Hancock, superintendent.
Institution for the Education of the Deaf and Dumb, Olathe, Johnson county; —— ——, Superintendent.
Institution for the Education of the Blind, Kansas City, Wyandotte county; —— ——, superintendent.
Asylum for Idiotic and Imbecile Youth, Winfield, Cowley county; ——, superintendent.
Industrial School for Girls, Beloit, Mitchell county; —— ——, superintendent.
Soldiers' Orphans' Home, Atchison, Atchison county; —— ——, superintendent.

## STATE PENITENTIARY, LANSING.

Harry S. Laudis, warden ..... $2,500

### Directors. †

## STATE INDUSTRIAL REFORMATORY, HUTCHINSON.

J. S. Simmons, superintendent ..... Dighton ..... $1,500

### Directors. †

| | | |
|---|---|---|
| Philip Kelly | White Cloud | —— |
| T. J. O'Neil | Osage City | —— |
| W. J. Lingenfelter | Wellington | —— |

## STATE SOLDIERS' HOME, DODGE CITY.

—— ——, commandant ..... $1,000

### Managers. ‡

| | | | |
|---|---|---|---|
| Geo. Burton | Hallowell. | T. N. Hancock | Olathe. |
| James Dutro | Yates Ceuter. | | |

## REGENTS OF THE STATE UNIVERSITY. §

| | | | |
|---|---|---|---|
| Fraucis H. Snow | Lawrence. | Frank G. Crowell | Atchison. |
| H. S. Clarke | Lawrence. | Charles F. Scott | Iola. |
| J. W. Forney | Belle Plaine. | Wm. Rogers | Washington. |
| J. P. Sams | Seneca. | | |

## REGENTS STATE AGRICULTURAL COLLEGE. §

| | | | |
|---|---|---|---|
| C. B. Hoffman | Enterprise. | E. T. Fairchild | Ellsworth. |
| Wm. Hunter | Blue Rapids. | J. N. Limbocker | Manhattan. |
| J. M. Satterthwaite | Douglass. | Carl Vroomau | Parsons. |
| S. B. St. John | Olathe. | | |

* $3.00 per day, time actually employed. † Per diem and mileage. ‡ Actual expenses.
§ No salary—expenses.

W. I. MILLER, LUMBER. 213 EAST SIXTH STREET. PHONE 204.

F. E. BOWMAN & CO. We always have on hand mortgages in denominations to suit investors, and of a kind that are the safest obtainable remunerative investments for your savings and trust funds.



## REGENTS STATE NORMAL SCHOOL.*

John Madden.....Cottonwood Falls.
J. S. McGrath.....Beloit.
J. H. Ritchie.....Cherryvale.
F. S. Larabee.....Stafford.
E. A. Ross.....Burr Oak.
S. H. Dodge.....Beloit.
A. H. Turner.....Chanute.

## STATE BOARD OF HEALTH.

E. M. Hoover, M. D., president....Halstead.
H. Z. Gill, M. D., LL. D., sec'y †.....Topeka.
F. Cole, M. D.....Garden City.
M. F. Trivett, M. D.....Eskridge.
W. C. Hamilton, M. D.....Topeka.
G. Bohrer, M. D.....Chase.
H. E. Potter, M. D.....Clifton.
J. T. Lovewell, Ph. D.; chemist.....Topeka.
S. M. Williston, A. M., M. D., Ph. P.; sanitary adviser.....Lawrence.
Paul Fischer, B. Agr., M. V. D.; bacteriologist.....Manhattan.
F. O. Marvin, A. M.; civil enginering.....Lawrence.

## STATE HISTORICAL SOCIETY.

Eugene F. Ware, president.....Topeka.
Geo. W. Martin, vice-president..Kansas City.
Grant W. Harrington, vice-pres't..Hiawatha.
John Guthrie, treasurer.....Topeka.
F. G. Adams, secretary ‡.....Topeka.

## KANSAS ACADEMY OF SCIENCE.

Organized at Topeka, in 1868; made coördinate department of State Board of Agriculture, 1873; meets annually, at Topeka or some other city of Kansas; has an office in west wing of State House; has a scientific library of 8,000 volumes or upward, the cream of the labors of scientific institutions and societies all over the world; has a museum in connection with the State Board of Agriculture, in the west wing of the Capitol, valued at $35,000. Publishes "Transactions" biennially, a volume of about 150 pages, concerning the natural resources of the State of Kansas, for free distribution among the people of Kansas. Library open to the public every week-day, from 9 A. M. to 5 P. M.

B. B. Smyth, librarian and curator.....Topeka.

## STATE BOARD OF AGRICULTURE.

T. A. Hubbard, president.....Rome.
Edwin Taylor, vice-president...Edwardsville.
Edwin Snyder, treasurer.....Oskaloosa.
F. D. Coburn, secretary †.....Kansas City.

### Members.

W. E. Stanley, Governor.....*Ex officio.*
Geo. A. Clark, Secretary of State....Topeka.
Thos. M. Potter.....Peabody.
A. W. Smith.....Groveland.
I. L. Diesem.....Garden City.
J. H. Churchill.....Dodge City.
Geo. W. Crane.....McGraw.
Chas. E. Sutton.....Russell.
Geo. W. Hanna.....Clay Center.
Geo. W. Glick.....Atchison.
Ed. R. Smith.....Mound City.
J. T. Cooper.....Fredonia.

## STATE HORTICULTURAL SOCIETY.

F. Wellhouse, president.....Topeka.
J. W. Robison, vice-president.....El Dorado.
William H. Barnes, secretary §.....Topeka.
Lola H. Barnes, ass't secretary.....Topeka.
Frank Holsinger, treasurer.....Rosedale.

### Directors.

First District—E. J. Holman..Leavenworth.
Second District—B. F. Smith.....Lawrence.
Third Dist.—F. L. Kenoyer...Independence.
Fourth District—G. M. Munger.....Eureka.
Fifth District—Wm. Cutter...Junction City.
Sixth District—E. D. Wheeler.....Ogallah.
Seventh District—G. W. Bailey..Wellington.

* No salary—expenses. † Salary $2,000 per annum. ‡ Salary, $1,500 per annum.
§ Salary, $800 per annum.

BEST GRADES AND LOWEST PRICES ON LUMBER. W. I. MILLER, 213 EAST SIXTH STREET.

Low Rates C. E. Bowman & Co. Prompt Money
Every Accommodation to Borrowers.



## STATE LIBRARY.

Annie L. Diggs, librarian*.....Topeka.
James L. King, ass't librarian.....Topeka.
J. E. Latimer, ass't librarian.....Pleasanton.
Lena McClellan, clerk.....Topeka.

## STATE AGENT AT WASHINGTON, D. C. †

W. W. Martin.....Fort Scott.

## OFFICIAL STATE PAPERS.

Topeka Mail and Breeze and Topeka Capital.....Topeka.

## SUBORDINATE OFFICERS AND CLERKS OF DEPARTMENTS.

### Supreme Court.

| *Name.* | *Postoffice.* | *Salary.* |
|---|---|---|
| John Martin, clerk | Topeka | Fees. |
| F. J. Fritch, deputy clerk | Independence | Fees. |
| T. E. Dewey, reporter | Abilene | $2,000 |
| H. L. Armstrong, cost and record clerk | Topeka | Fees. |
| Hubert Little, stenographer to chief justice | Marion | 1,200 |
| Wm. A. Smith, stenographer to Associate Justice Johnston | | 1,200 |
| Grace McGreer, stenographer to Associate Justice Smith | | 1,200 |

### Governor's Office.

| | | |
|---|---|---|
| H. J. Allen, private secretary | Ottawa | $2,000 |
| Luther Burns, executive clerk | Wichita | 1,200 |
| Edna Ott, stenographer | Topeka | 700 |

### Secretary of State's Office.

| | | |
|---|---|---|
| Hill P. Wilson, assistant secretary | Hays City | $1,600 |
| A. J. Whitmore, chief clerk | Washington | 1,200 |
| Belle Hollingshead, charter clerk and stenographer | Garnett | 1,000 |
| E. S. Knight, commission clerk | Goodland | 1,000 |

### Attorney-General's Office.

| | | |
|---|---|---|
| J. S. West, ass't attorney-general | Kansas City | $1,600 |
| James Clayton, 2d ass't attorney-general | Great Bend | 1,200 |
| Cale R. Jones, stenographer | Topeka | 900 |

### Auditor's Office.

| | | |
|---|---|---|
| Wylie W. Cook, assistant auditor | Parsons | $1,600 |
| Paul Jones, bookkeeper | Kansas City | 1,200 |
| N. D. Sanders, appropriation clerk | Kansas City | 1,200 |
| I. H. Cole, bond clerk | Girard | 1,200 |
| Alf. Gibson, land-office clerk | Chanute | 1,000 |
| Belle Welch, stenographer | Topeka | 600 |

### Treasurer's Office.

| | | |
|---|---|---|
| Thos. T. Kelley, assistant treasurer | Paola | $1,700 |
| Roy Ritchie, chief clerk | McPherson | 1,200 |
| J. S. Dawson, bond clerk | Hill City | 1,000 |
| Walter G. Reid, clerk | Concordia | 1,000 |
| Maude Findley, stenographer | Topeka | 800 |
| G. W. Miler, guard | Leoti | 900 |

### Superintendent of Public Instruction's Office.

| | | |
|---|---|---|
| D. W. Little, assistant | Macon | $1,600 |
| A. V. Lindell, bond clerk | Topeka | 1,200 |
| Louella B. Rudolph, stenographer | Topeka | 720 |

* Salary, $1,600 per annum. † Salary paid in fees.

PLASTER YOUR HOUSE WITH ACME CEMENT.....
.....W. I. MILLER, SOLE AGENT, 213 EAST SIXTH STREET.

ou will find security for your idle money in investments offered by **T. E. Bowman & Co.**



# U. S. Government.

## GREATER AMERICA, PRESENT AND PROSPECTIVE.

| | Area—Square miles. | Population. |
|---|---|---|
| Hawaii | 7,629 | 90,000 |
| Philippines | 150,000 | 7,000,000 |
| Ladrones | 450 | 10,000 |
| Navassa | 8 | 500 |
| Samoa | 1,704 | 34,00 |
| Alaska | 570,000 | 31,795 |
| Cuba | 43,319 | 1,500,000 |
| Porto Rico | 3,520 | 900,000 |
| Carolines | 580 | 40,000 |
| Howland and Baker Islands | 1 | Uninhabited. |
| Marquis of Weeks Islands | 3 | 50 |
| Totals, Foreign Territory | 778,221 | 9,606,345 |
| Totals, United States | 3,025,600 | 75,000,000 |
| Greater American Empire | 3,802,821 | 84,606,345 |

## PRESIDENTS OF THE UNITED STATES.

| | Name. | Inaugurated. Year. | Inaugurated. Age. | Politics. | Place of Death. | Year. | Age. |
|---|---|---|---|---|---|---|---|
| 1 | George Washington | 1789 | 57 | Fed. | Mt. Vernon, Va | 1799 | 67 |
| 2 | John Adams | 1797 | 62 | Fed. | Quincy, Mass | 1826 | 90 |
| 3 | Thomas Jefferson | 1801 | 58 | Rep. † | Monticello, Va | 1826 | 83 |
| 4 | James Madison | 1809 | 58 | Rep. | Montpelier, Va | 1836 | 85 |
| 5 | James Monroe | 1817 | 59 | Rep. | New York City | 1831 | 73 |
| 6 | John Quincy Adams | 1825 | 58 | Rep. ‡ | Washington, D. C | 1848 | 80 |
| 7 | Andrew Jackson | 1829 | 62 | Dem. | Hermitage, Tenn | 1845 | 78 |
| 8 | Martin Van Buren | 1837 | 55 | Dem. | Lindenwold, N. Y | 1862 | 79 |
| 9 | William H. Harrison | 1841 | 68 | Whig | Washington, D. C | 1841 | 68 |
| 10 | John Tyler | 1841 | 51 | Dem. | Richmond, Va | 1862 | 72 |
| 11 | James K. Polk | 1845 | 50 | Dem. | Nashville, Tenn | 1849 | 53 |
| 12 | Zachary Taylor | 1849 | 65 | Whig | Washington, D. C | 1850 | 65 |
| 13 | Millard Fillmore | 1850 | 50 | Whig | Buffalo, N. Y | 1874 | 74 |
| 14 | Franklin Pierce | 1853 | 49 | Dem. | Concord, N. H | 1869 | 64 |
| 15 | James Buchanan | 1857 | 66 | Dem. | Wheatland, Pa | 1868 | 77 |
| 16 | Abraham Lincoln | 1861 | 52 | Rep | Washington, D. C | 1865 | 56 |
| 17 | Andrew Johnson | 1865 | 57 | Rep | Carter's Depot, Tenn | 1875 | 66 |
| 18 | Ulysses S. Grant | 1869 | 47 | Rep | Mt. McGregor, N. Y | 1885 | 63 |
| 19 | Rutherford B. Hayes | 1877 | 54 | Rep | Fremont, Ohio | 1893 | 70 |
| 20 | James A. Garfield | 1881 | 49 | Rep | Long Branch, N. J | 1881 | 49 |
| 21 | Chester A. Arthur | 1881 | 51 | Rep | New York City | 1886 | 56 |
| 22 | Grover Cleveland | 1885 | 48 | Dem | | | |
| 23 | Benjamin Harrison | 1889 | 55 | Rep | | | |
| 24 | Grover Cleveland | 1893 | 56 | Dem | | | |
| 25 | William McKinley | 1897 | 54 | Rep | | | |

† The Democratic party of to-day claims lineal descent from the first Republican party, and President Jefferson as its founder. ‡ Political parties were disorganized at the time of the election of John Quincy Adams. He claimed to be a Repnblican, bnt his doctrines were decidedly Federalistic. The opposition to his Administration took the name of Democrats, and elected Jackson President.

**W. I. MILLER,** DEALER IN .... **LUMBER,** 213 EAST SIXTH STREET. PHONE 204.

T. E. BOWMAN & CO., Columbian ...Building. Real Estate Loans
FIRST-CLASS MORTGAGES ALWAYS ON HAND.



## EXECUTIVE DEPARTMENT.

| | | |
|---|---|---|
| President | William McKinley, of Ohio | $50,000 |
| Vice-President | Garret A. Hobart, of New Jersey | 8,000 |

### The Cabinet.

Arranged in order of succession for the Presidency declared by chapter 4, acts of Forty-ninth Congress, first session.

| | | *Salary.* |
|---|---|---|
| Secretary of State | John Hay, of Ohio | $8,000 |
| Secretary of Treasury | Lyman J. Gage, of Illinois | 8,000 |
| Secretary of War | Russell A. Alger, of Michigan | 8,000 |
| Attorney-General | John W. Griggs, of New Jersey | 8,000 |
| Postmaster-General | Chas. E. Smith, of Pennsylvania | 8,000 |
| Secretary of Navy | John D. Long, of Massachusetts | 8,000 |
| Secretary of Interior | Ethan A. Hitchcock, of Missouri | 8,000 |
| Secretary of Agriculture | James Wilson, of Iowa | 8,000 |

## SUPREME COURT OF THE UNITED STATES.

Chief Justice of the United States.....Melville W. Fuller, of Illinois.
Born, 1833. Appointed, 1888.

| *Associate Justices.* | *Born.* | *Appointed.* |
|---|---|---|
| John M. Harlan, Kentucky | 1833 | 1877 |
| Horace Gray, Massachusetts | 1828 | 1881 |
| Edward W. White, Louisiana | 1845 | 1894 |
| David J. Brewer, Kansas | 1837 | 1889 |
| Henry B. Brown, Michigan | 1836 | 1890 |
| George Shiras, Jr., Pennsylvania | 1832 | 1892 |
| Rufus W. Peckham, New York | 1837 | 1895 |
| Joseph McKenna, California | 1843 | 1898 |

Reporter—J. C. Bancroft Davis, New York. Clerk—J. H. McKenney, District of Columbia.
Marshal—John M. Wright, Kentucky.

NOTE.—The salary of the Chief Justice of the United States is $10,500; of the Associate Justices, $10,000 each; of the Reporter, $4,500; of the Marshal, $3,500; of the Clerk of the Supreme Court, $6,000.

## CIRCUIT COURT.

**Eighth Circuit.** Comprising the States of Arkansas, Colorado, Iowa, Kansas, Minnesota, Missouri, Nebraska, North Dakota, South Dakota, Wyoming, Utah, Indian and Oklahoma Territories, New Mexico. Judges—Hon. Henry C. Caldwell, Little Rock, Arkansas; Hon. Walter H. Sanborn, St. Paul, Minnesota; and Hon. Amos M. Thayer, of St. Louis, Mo. In Kansas the Circuit Court is held on the first Monday in May and the second Monday in November, at Fort Scott, and on the second Monday in March and the second Monday in September, at Wichita. George F. Sharitt, clerk, Topeka, Kansas; Hiram P. Dillon, master in chancery.

**Circuit Court of Appeals** (Eighth Circuit). Meets at St. Louis, Mo. Is composed of the following judges: Hon. David J. Brewer, Associate Justice of the U. S. Supreme Court; Hon. Henry C. Caldwell, circuit judge; Hon. Walter H. Sanborn, circuit judge; and Hon. Amos M. Thayer, circuit judge. John D. Jordan, clerk, St. Louis, Mo.

**District Court (Kansas).** Is held at the same places and dates as Circuit Court of Kansas; also on the second Monday of April, at Topeka, and second Monday of October, at Leavenworth.

| | |
|---|---|
| Judge—Hon. Wm. C. Hook...Leavenworth. | Marshal—W. E. Sterne.....Topeka. |
| District Attorney—I. E. Lambert..Emporia. | Examiner—C. H. Nettels.....Topeka. |
| Ass't Dist. Attorney—H. J. Bone...Topeka. | Commissioner—Geo. W. Clark.....Topeka. |
| Clerk—Geo. F. Sharitt.....Topeka. | |

## FEDERAL OFFICERS IN TOPEKA.

(Offices in Postoffice and Custom-House Building, corner Kansas avenue and Fifth street, and residents of Topeka, except as otherwise noted.)

| *Office.* | *Name.* | *Salary.* |
|---|---|---|
| Judge of District Court | William C. Hook, Leavenworth | $5,000 |
| Marshal | W. E. Sterne | 4,000 |
| Attorney | I. E. Lambert, Emporia | 4,500 |

Lowest Prices on Building Material. W. I. MILLER, 213 East Sixth Street

T. E. BOWMAN & CO. COLUMBIAN BUILDING. REAL ESTATE LOANS.
Twenty years successful loaning in Eastern Kansas. To borrowers we offer prompt money, lowest rates, and every possible accommodation.



## FEDERAL OFFICERS IN TOPEKA—Concluded.

| *Office.* | *Name.* | *Salary.* |
|---|---|---|
| Pension Agent | Cyrus Leland, Jr. | $4,000 |
| Chief Clerk, Pension Office | James P. Howe | 1,800 |
| Postmaster | John Guthrie | 3,300 |
| Assistant Postmaster | A. K. Rodgers | 1,800 |
| Clerk of Circuit Court | George F. Sharitt | Fees. |
| Clerk of District Court | F. L. Brown, Garnett | Fees. |
| Master in Chancery | H. P. Dillon, 700 Kansas avenue | Fees. |
| Commissioner | Geo. W. Clark | Fees. |
| Examiner, Circuit Court | C. H. Nettels | Fees. |
| Assistant Attorney | H. J. Bone | $1,500 |
| Chief Office Deputy Marshal | D. N. Willits | 1,500 |
| Field Deputy Marshal | E. A. Prescott | Fees. |
| Receiver of Land Office | R. B. Welch | $500 and fees. |
| Register of Land Office | Geo. W. Fisher | $500 and fees. |
| Disbursing Officer | John Guthrie | Fees. |
| Signal Service Observer | Sergeant T. B. Jennings, Columbian Bldg. | $1,200 |

## NICKNAMES OF STATES.

Not only the commonwealths, but their people, get them. The Cincinnati Times-Star has compiled, in answer to a correspondent, the following list, which shows that not only have the States nicknames, but the people as well:

Alabama — Cotton, Lizards.

Arkansas — Bear, Toothpicks.

California — Golden, Gold-Hunters.

Colorado — Centennial, Rovers.

Connecticut — Land of Steady Habits or Nutmeg, Wooden Nutmegs.

Delaware — Diamond or Blue Hen, Muskrats.

Florida — Peninsular, Fly-up-the-Creeks.

Georgia — Empire State of the South, Buzzards or Sandhillers.

Illinois — Prairie or Sucker, Suckers or Egyptians.

Indiana — Hoosier, Hoosiers.

Iowa — Hawkeye, Hawkeyes.

Kansas — Garden of the West, Jayhawkers.

Kentucky — Corncracker, Blue Grass or Dark and Bloody Ground, Corncrackers or Red Horses.

Louisiana — Creole or Pelican, Creoles.

Maine — Lumber or Pine-tree, Foxes.

Maryland — Old Line, Crawthumpers.

Massachusetts — Baked Beans, Bay State or Old Colony, Beans.

Michigan — Lake or Wolverine, Wolverines.

Minnesota — North Star or Gopher, Gophers.

Mississippi — Bayou, Tadpoles.

Missouri — Puke or Iron, Pukes.

Nebraska — Blackwater, Bugeaters.

Nevada — Silver or Sage Brush, Sage Hens.

New Hampshire — Granite or Switzerland of America, Granite Boys.

New Jersey — Garden, Clam Catchers, Jersey Blues or Foreigners and Spaniards.

New York — Empire or Excelsior, Knickerbockers.

North Carolina — Old North or Turpentine, Tuckoes or Tarheels.

Ohio — Buckeye, Buckeyes.

Oregon — Webfoot Country or Beaver, Hard Cases or Web Feet.

Pennsylvania — Keystone, Pennanites or Leatherheads.

Rhode Island — Little Rhody, Gunflints.

South Carolina — Palmetto, Weasels, Sandhillers or Rice Birds.

Tennessee — Volunteer, Butternuts, Whelps or Mudheads.

Texas — Lone Star, Beefheads.

Vermont — Green Mountain, Green Mountain Boys.

Virginia — Mother of Presidents, Mother of States, Old Dominion, or Ancient Dominion, Beadles.

West Virginia — Switzerland of America, Panhandleites.

Wisconsin — Badger, Badgers.

## HOLIDAYS.

There is no national holiday, not even the Fourth of July. Congress has at various times appointed special holidays. In the second session of the Fifty-third Congress it passed an act making Labor Day a public holiday in the District of Columbia, and it has recognized the existence of certain days as holidays, for commercial purposes; but, with the exception named, there is no general statute on the subject. The proclamation of the President designating a day of Thanksgiving only makes it a legal holiday in those States which provide by law for it.

Buy your Sash, Doors and Mouldings of W. I. MILLER.
213 EAST SIXTH STREET.

Lowest Rates ON REAL ESTATE ..LOANS.. T. E. Bowman & Co.



## DIPLOMATIC AND CONSULAR SERVICE.

### Ambassadors Extraordinary and Plenipotentiary.

| Country. | Name and State. | Salary. |
|---|---|---|
| France | Horace Porter, N. Y. | $17,500 |
| Germany | Andrew D. White, N. Y. | 17,500 |
| Great Britain | Joseph H. Choate, N. Y. | 17,500 |
| Italy | William F. Draper, Mass. | $12,000 |
| Mexico | Powell Clayton, Ark. | 17,500 |
| Russia | William Potter, Pa. | 17,500 |

### Envoys Extraordinary and Ministers Plenipotentiary.

| | | |
|---|---|---|
| Argentine Repub. | W. I. Buchanan, Iowa | $10,000 |
| Austria-Hungary | Charlemagne Tower, Pa. | 10,000 |
| Belgium | Bellamy Storer, Ohio | 7,500 |
| Bolivia | George H. Bridgman, N. J. | 5,000 |
| Brazil | Charles Page Bryan, Ill. | 12,000 |
| Chile | Henry L. Wilson, Wash. | 10,000 |
| China | Edwin H. Conger, Iowa | 12,000 |
| Colombia | Charles Burdett Hart, W. Va. | 10,000 |
| Denmark | Laurits S. Swenson, Minn. | 7,500 |
| Ecuador | Archibald J. Simpson, Ariz. | 5,000 |
| Greece | Wm. W. Rockhill, D. C.* | 6,500 |
| Guatemala | W. Godfrey Hunter, Ky.† | 10,000 |
| Hayti | Wm. F. Powell, N. J.§ | 5,000 |
| Japan | Alfred E. Buck, Ga. | $12,000 |
| Netherlands | Stanford Newel, Minn. | 7,500 |
| Nicaragua | Wm. L. Merry, Cal.‡ | 10,000 |
| Paraguay and Uruguay | William R. Finch, Wis. | 7,500 |
| Peru | Irving V. Dudley, Cal. | 10,000 |
| Portugal | Lawrence Townsend, Pa. | 5,000 |
| Spain | | 12,000 |
| Sweden & Norway | Wm. W. Thomas, Jr., Me. | 7,500 |
| Switzerland | John G. A. Leishman, Pa. | 5,000 |
| Turkey | Oscar S. Straus, N. Y. | 10,000 |
| Venezuela | Francis B. Loomis, Ohio | 7,500 |

### Ministers Resident and Consuls-General.

| | | |
|---|---|---|
| Korea | Horace N. Allen, Ohio | $7,500 |
| Liberia | Owen L. W. Smith, N. C. | 4,000 |
| Persia | Arthur S. Hardy, N. H | $5,000 |
| Siam | Hamilton King, Mich. | 5,000 |

### Consuls-General.

| | | |
|---|---|---|
| Antwerp | Geo. F. Lincoln, Ct. | $3,000 |
| Apia | Luther W. Osborn, Neb | 3,000 |
| Barcelona | Herbert W. Bowen, N. Y. | 1,500 |
| Berlin | Frank H. Mason, Ohio | 4,000 |
| Cairo | Thomas S. Harrison, Pa. | 5,000 |
| Calcutta | Robert F. Patterson, Tenn. | 5,000 |
| Cape Town | James G. Stowe, Mo. | 3,000 |
| Constantinople | Charles M. Dickinson, N. Y. | 3,000 |
| Dresden | Charles L. Cole, Pa | 3,000 |
| Frankfort | Richard Guenther, Wis. | 3,000 |
| Halifax | John G. Foster, Vt. | 3,500 |
| Havana | | 6,000 |
| Hong Kong | Rounsevelle Wildman, Cal. | 4,000 |
| London | William M. Osborne, Mass. | 5,000 |
| Melbourne | John P. Bray, N. Dak. | 4,500 |
| Mexico City | Andrew D. Barlow, Mo. | $4,000 |
| Montreal | John L. Bittinger, Mo. | 4,000 |
| Ottawa | Charles E. Turner, Ct. | 3,000 |
| Panama | Hezekiah A. Gudger, N. C. | 4,000 |
| Paris | John K. Gowdy, Ind. | 5,000 |
| Rio de Janeiro | Eugene Seeger, Ill. | 5,000 |
| Rome | Hector de Castro, N. Y. | 3,000 |
| Santo Domingo | C. L. Maxwell, Ohio | 2,000 |
| Shanghai | John Goodnow, Minn. | 5,000 |
| Singapore | E. S. Pratt, Ala. | 3,000 |
| Stockholm | Edward D. Winslow, Ill. | 1,500 |
| St. Petersburg | William R. Holloway, Ind. | 3,000 |
| Tangier | Samuel R. Gummere, N. J. | 2,000 |
| Vienna | Carl Bailey Hurst, D. C. | 3,500 |

### Secretaries of Embassies and Legations.

| | | |
|---|---|---|
| Argentine Rep. | Francois S. Jones, La. | $1,500 |
| Austria-Hungary | Charles V. Herdliska, D. C. | 1,800 |
| Brazil | Thomas C. Dawson, Iowa | 1,800 |
| China | Herbert G. Squiers | 2,625 |
| China | E. K. Lowery, Ohio (2d sec.) | 1,800 |
| Colombia | James C. McNally, Pa. ‖ | 2,000 |
| France | Henry Vignaud, La. | 2,625 |
| France | Edgar T. Scott, Pa. (2d sec.) | 2,000 |
| Germany | John B. Jackson, N. J. | 2,625 |
| Germany | George M. Fisk, O. (2d sec.) | 2,000 |
| Great Britain | Henry White, R. I. | 2,625 |
| Great Britain | John R. Carter, Md. (2d sec.) | 2,000 |
| Guatemala | Arthur M. Beaupre, Ill. | 2,000 |
| Italy | Lewis M. Iddings, N. Y. | $1,800 |
| Japan | J. R. Herod, Ind. | 2,625 |
| Japan | H. Wilson, Ill. (2d sec.) | 1,800 |
| Korea | William F. Sands, D. C. | 1,500 |
| Mexico | Fenton R. McCreery, Mich. | 2,625 |
| Mexico | Wm. Heimke, N. Y. (2d sec.) | 2,000 |
| Nicaragua | Rufus A. Lane, Cal. | 1,800 |
| Peru | Richard R. Neill, Pa. | 1,500 |
| Russia | H. H. D. Pierce, Mass. | 2,625 |
| Russia | H. J. Hagerman, Col. (2d sec.) | 2,000 |
| Spain | | 1,800 |
| Turkey | John W. Riddle, Minn. | 1,800 |
| Venezuela | Wm. W. Russell, Md. | 1,500 |

* Also accredited to Roumania and Servia.
† Also accredited to Honduras.
‡ Also accredited to Costa Rica and Salvador.
§ Also *charge d' affaires* to Santo Domingo.
‖ Also Consul-General at Bogota.

IF you are going to shingle your house, figure with W. I. MILLER, 213 East Sixth Street.

BYRON ROBERTS,

PRESIDENT AETNA LOAN COMPANY.


...The...

# Aetna Loan Company.

Home Office, 110 East Eighth Street,

TOPEKA, KANSAS.

Assets Jan. 1, 1899, $519,476.22

Offers rare inducements for safe and profitable investment of savings...Loans money to build homes on easy terms...Pays six per cent. interest on monthly deposits....Pays eight per cent. interest on year deposits....Guarantees twenty per cent. on ten-year certificates....Write for particulars.

BYRON ROBERTS,
President.

F. M. KIMBALL,
Secretary.

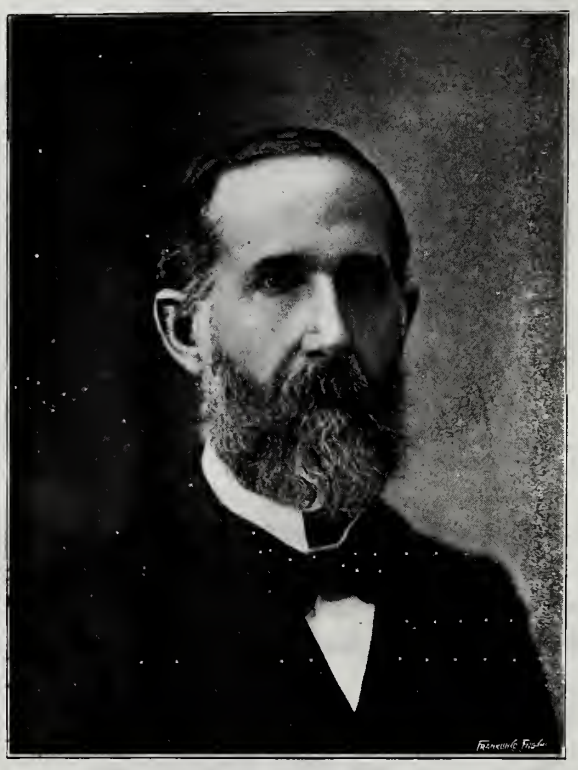

STEPHEN H. ALLEN.

STEPHEN H. ALLEN,
EX-JUSTICE SUPREME COURT OF KANSAS.

OTIS S. ALLEN.

ALLEN & ALLEN,

LAWYERS.

501 JACKSON STREET,
TOPEKA, KANSAS.

We ask the attention of all desiring to borrow or lend money on good real estate security in eastern Kansas to the following advantages which we offer.

# T. E. Bowman & Co.

**Twenty Years Successful Loaning**

In eastern Kansas. To borrowers we offer prompt money, lowest rates, and every possible accommodation. We always have on hand mortgages in denominations to suit investors, and of a kind that are the safest obtainable remunerative investments for your savings and trust funds.

We thank you for your past confidence and patronage, and should you or your friends have further wants in our line, we would be pleased to serve you.

# Real Estate Loans

Columbian Building,

Topeka, Kan.

## T. E. BOWMAN & CO.

JNO. R. MULVANE, PRESIDENT.
A. W. KNOWLES, VICE-PRESIDENT.

J. W. THURSTON, CASHIER.
S. F. HUGHES, ASST. CASHIER.

Capital Paid in, Surplus and Profits,

**$250,000.00.**

# Bank of Topeka

INCORPORATED.

## TOPEKA, KANSAS.

**Does a General Banking Business.**

**Bankers for A. T. & S. F. Ry. Co. and C. R. I. & P. Ry.**

**Special Attention Given to Collections.**

### DIRECTORS.

EDWARD WILDER. A. W. KNOWLES. JOAB MULVANE. J. P. GRISWOLD.
JOHN W. FARNSWORTH. A. WASHBURN. JOHN R. MULVANE, J. W. THURSTON.
T. B. SWEET. HENRY TAYLOR. M. A. LOW.

### PARTIAL LIST OF STOCKHOLDERS.

MRS. A. W. ARMOUR, Kansas City.
I. T. BURR, Pres Nat. Bank of N. A., Boston.
W. W. CARD, Sec. West. Air Bk. Co., Pittsburg.
R. L. COFRAN, Foundryman, Topeka.
L. G. DOWNS, Banker, Calais, Me.
T. A. BECK, Flour and Feed Merchant, Topeka.
J. W. FARNSWORTH, Capitalist, Topeka.
J. H. GRAY, V.-Pres. Nat. Bank of N.A., Boston.
DANIEL DEWEY, Capitalist, Boston.
MRS. JUDGE HORTON, Topeka.
E. HIGGINS, Farmer, Topeka.
C. F. JILSON, Treasurer C. K. & N. Ry. Co.
JAMES JOHNSTON, Capitalist, Topeka.
A. J. KLEINHANS, Farmer, Topeka.
A W. KNOWLES, R. Est. and Capitalist, Topeka.
S. L. LEAVITT, Capitalist, Topeka.
M. A. LOW, Pres. Chicago, Kan. & Neb. Ry. Co.
B. LOMBARD, JR., Pres. Lomb'd Inv. Co., Boston.
CHAS WOLFF, Pres. C. Wolff Packing Co.
J. MULVANE, Capitalist and Pres. Kan. Salt. Co.
H. H. MILLS, of Mills-Adams Co., Topeka.
P. I. MULVANE, Physician, Chicago.
G. M. NOBLE, Pres. Kan. L. and T. Co., Topeka.
SHELLABARGER & GRISWOLD, Millers, Topeka.
WM. B. STRONG, ex-Pres. A. T. & S. F. Ry. Co., Boston.
T. B. SWEET, Pres. K. L. and T. Co., Topeka.
LEWIS and PETER SELLS, Capitalists, Columbus, O.
J W. THURSTON, Topeka.
A. WASHBURN, Capitalist, Topeka.
E. WILDER, Treas. A. T. & S. F. Ry. Co, Topeka.
J. WEISS, Grocer, Topeka.
J. R. MULVANE, *President*, Topeka.
FRED BRADBURY, Tinner, Topeka.
C. H LEE, Capitalist, London, England.
C. O. KNOWLES, Capitalist, Topeka.
HENRY TAYLOR, ex-Bnkr. and Capitalist, Topeka.
C. J. DEVLIN, Pres. Devlin Coal Co.
And others.

JOHN R. MULVANE,

PRESIDENT BANK OF TOPEKA.

J. W. THURSTON,

CASHIER BANK OF TOPEKA.

# J. M. BRIER,

## REAL ESTATE AND LOAN AGENT

### FIRE INSURANCE.

SELLS, RENTS, AND
PAYS TAXES FOR NON-RESIDENTS.
COLLECTION OF
DEFAULTED MORTGAGES
A SPECIALTY.

15 COLUMBIAN BUILDING,
TOPEKA, KAN.

---

# O. O. S. CHARLSON

## DENTIST.

733 KANSAS AVENUE,
TOPEKA.

WITH
DR. McCARTER.

---

# W. H. COWLES,

## ATTORNEY AND COUNSELOR.

631 KANSAS AVE.,
TOPEKA.

---

PETER SMITH, PRES. R. NICHOLS, VICE-PRES. E. S. GRESSER, CASHIER.

# CITIZENS STATE BANK.

## NORTH TOPEKA, KAN.

CAPITAL PAID IN, $25,000.
SURPLUS AND UND. PROFITS, $4,100.

ORIGINALLY ESTABLISHED 1872.
INCORPORATED 1898.

TRANSACTS A GENERAL BANKING BUSINESS.

J. W. BELL.


LIFE, ACCIDENT AND FIRE INSURANCE.

# J. W. BELL & CO.,

GENERAL LOAN BROKERS,
DEALERS IN REAL ESTATE,
RENTAL AGENTS.

TAXES PAID FOR NON-RESIDENTS. TITLES EXAMINED.

535 KANSAS AVENUE,

BANK OF TOPEKA BUILDING, ROOM 7.
TELEPHONE 415.

P. I. BONEBRAKE, President.
A. S. JOHNSON, Vice-President.
EDWIN KNOWLES, Cashier.
F. M. BONEBRAKE, Asst. Cashier.

Paid-up Capital, $250,000.

...The...

# Central National Bank,

OF TOPEKA, KANSAS.

## County Depository

and Bankers for the Chicago, Rock Island & Pacific Railway Company.

DIRECTORS.

A. S. JOHNSON. EUGENE F. WARE. E. KNOWLES.
C. J. DEVLIN. C. F. JILSON. C. S. GLEED.
F. M. BONEBRAKE. P. I. BONEBRAKE. H. P. DILLON.

Does a General... Banking Business.

P. I. BONEBRAKE,

PRESIDENT CENTRAL NATIONAL BANK.

EDWIN KNOWLES,

CASHIER CENTRAL NATIONAL BANK.

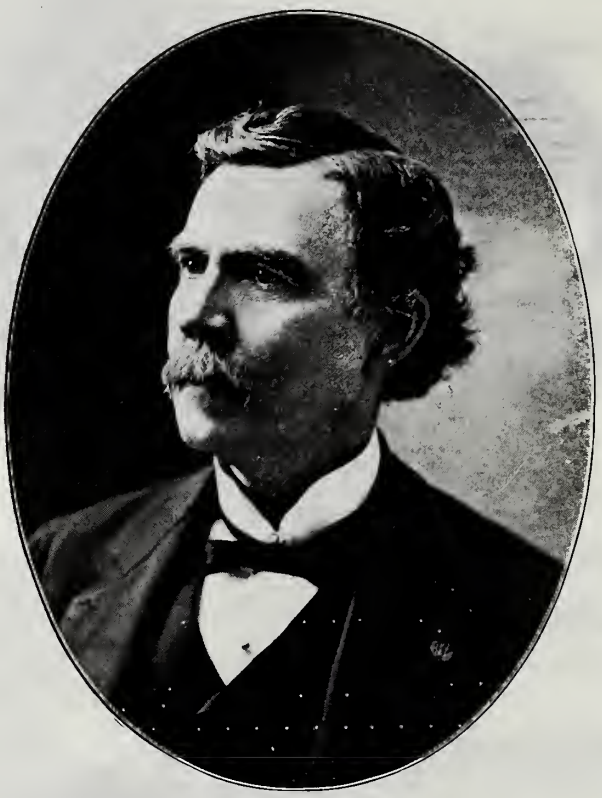

P. H. CONEY.

SPECIALTY made of Patents, Pensions, War Claims, and all kinds of claims against the Government. Practices before all courts and departments of the Government. Collections of all kinds made.

# P. H. CONEY,

## Attorney at Law.

316 KANSAS AVENUE,
TOPEKA.

CHAS. J. DOBBS.

CHAS. J. DOBBS. GEO. E. STOKER

# DOBBS & STOKER,

## ATTORNEYS
AND
## COUNSELORS AT LAW.

ATTORNEYS FOR THE
**BRADSTREET CO.**

CENTRAL NATIONAL BANK BLDG.
TELEPHONE 413.

**TOPEKA, KANSAS.**

GEO. E. STOKER.

Capital, = = $300,000.00
Surplus, = = $12,000.00

# The First National Bank

## Of Topeka, Kansas.

635 Kansas Ave., cor. Seventh.

OFFICERS.

WM. SIMS, President. F. E. HOLLIDAY, Vice-Prest.
WM. HENDERSON, Cashier.

DIRECTORS.

L. Z. LEITER, Chicago, Ill.
JOS. LEITER, Chicago, Ill.
F. E. HOLLIDAY, Topeka, Kan.
WM. SIMS, Topeka, Kan.
H. E. LANTRY, Strong City, Kan.
WM. HENDERSON, Topeka, Kan.
M. SNATTINGER, Topeka, Kan.
H. C. BOWMAN, Topeka, Kan.
W. H. ROSSINGTON, Topeka, Kan.
A. A. ROBINSON, Topeka, Kan.
C. J. LANTRY, Strong City, Kan.

WM. HENDERSON,

CASHIER FIRST NATIONAL BANK.

DR. ISAIAH FRANK.


# DR. ISAIAH FRANK,

723 KANSAS AVENUE.

OFFICE HOURS:
9:00 TO 11:30 A. M.
2:30 TO 5:00 P. M.

TELEPHONES:
OFFICE, 640.
RESIDENCE, 642.

RESIDENCE,
919 TYLER STREET.

# JNO. E. FROST,

PURCHASER OF THE ATCHISON, TOPEKA & SANTA FE RAILWAY KANSAS LANDS,
OFFERS FOR SALE . . . . . .

## FINE WHEAT LANDS

IN SOUTH-CENTRAL KANSAS,
AND THE . . . .

## BEST GRAZING LANDS

IN SOUTHWEST KANSAS.

## ALSO A FEW LOTS IN TOPEKA

AT LOW PRICES FOR CASH.

ONLY PROPRIETARY LANDS AND LOTS HANDLED.

OFFICE IN ROOM 12, STORMONT BUILDING, TOPEKA.

A. W. KNOWLES, President.
A. H. BATES, Treas. and Mgr.

A. WASHBURN, Vice-Prest.
J. G. SLONECKER, Counsel.

D. W. NELLIS, Secretary.
A. T. DANIELS, Gen'l Agent.

The

# FINANCIAL ASSOCIATION.

Paid-up Capital Stock, $558,490.

ACTS AS AGENT FOR THE COLLECTION OF

## MORTGAGES, NOTES, AND MUNICIPAL BONDS,

AND FOR THE CARE, RENTAL AND SALE OF

## REAL ESTATE.

Special Attention given to the Collection of Mortgages in the West, whether in default or not.

COLUMBIAN BUILDING,
TOPEKA, KANSAS.

L. S. FERRY. T. F. DORAN.

# Ferry & Doran,

Attorneys and Counselors at Law.

Topeka, Kansas.

Suite 36,
Columbian Building.

CHARLES S. ELLIOTT.
B. F. CRISWELL.

The...

# Elliott-Criswell Agency,

534 Kansas Avenue,
Telephone 505,
TOPEKA.

...City Agents...

Shawnee Fire Ins. Co.
Topeka, Kansas.

# W. M. FORBES

General Insurance Agent,

# Real Estate and Loans.

The following old and reliable Companies represented:

Royal, of Liverpool, England.
Ins. Co. of North America, Phila.
Lancashire, of Manchester, Eng.
Continental, of New York.
Pennsylvania Fire, of Phila.
National, of Hartford, Conn.
Phœnix, of Hartford.

ALWAYS HAS BARGAINS IN REAL ESTATE AND OTHER SECURITIES. . . . LOANS MONEY FOR PRIVATE INVESTORS.

116 Sixth Ave. West,
TOPEKA, KANSAS.
Bell Phone 392.

T. F. GARVER.

T. F. GARVER. J. B. LARIMER.

# GARVER & LARIMER,

## Attorneys and Counselors at Law.

SUITE 28,
COLUMBIAN BUILDING.
Telephone No. 149.

TOPEKA,
KANSAS.

J. B. LARIMER.

# DR. C. H. GUIBOR,

DISEASES OF

## NOSE, THROAT AND LUNGS.

Hours: 10 to 12, 1 to 5.

706 KANSAS AVENUE.

EUGENE HAGAN.


# EUGENE HAGAN,

## Attorney at Law.

433 KANSAS AVENUE. TOPEKA, KANSAS.

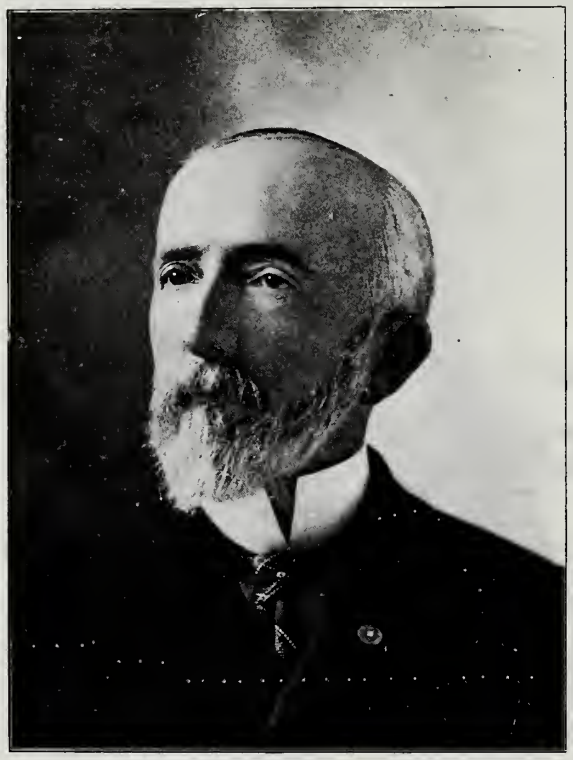

DR. LEWIS Y. GRUBBS.


# LEWIS Y. GRUBBS,

**PHYSICIAN AND SURGEON.**

603 KANSAS AVENUE.

RESIDENCE: 1210 WEST SIXTH AVENUE. PHONE 29.

OFFICE HOURS:
10 TO 12, 3 TO 5.
SUNDAY, 12 TO 1.

CHARLES S. GLEED. EUGENE F. WARE. JAMES WILLIS GLEED.

# GLEED, WARE & GLEED,

## ATTORNEYS.

TELEPHONE NO. 217
REGISTERED CABLE ADDRESS, "GLEED."

CENTRAL NAT. BANK BUILDING,
TOPEKA.

# WM. R. HAZEN,

## ATTORNEY AT LAW.

115 WEST FIFTH STREET,
TOPEKA.

# ISENHART & ALEXANDER,

## ATTORNEYS AT LAW.

517 KAN. AVE., TOPEKA.

HENRY KEELER. D. R. HITE.

# KEELER & HITE,

## ATTORNEYS AT LAW.

TELEPHONE 721.

CRAWFORD BUILDING,
FIFTH AND JACKSON STREETS.

W. W. MANSPEAKER, . . . President.

M. D. HENDERSON, Secretary and Treas.

# ..The Home..
# Land and Loan Co.

The Finest List of
Properties
For Sale in this City,
For Cash, or on
Monthly Payments.

# Real Estate, Loans, Bonds, and Insurance.

704 KANSAS AVENUE.
Manspeaker Building,
TELEPHONE 710.

M. D. HENDERSON.

W. W. MANSPEAKER.

WM. HALL JENKINS, NOTARY PUBLIC. WILL H. JENKINS, NOTARY PUBLIC.

# WM. HALL JENKINS & SON,

# Abstract of Title Office.

ESTABLISHED IN 1869.

COMPILERS OF COMPLETE

ABSTRACTS OF TITLE

To Real Estate in

SHAWNEE COUNTY

AND THE

CITY OF TOPEKA, KANSAS.

Conveyancers,

NOTARY PUBLIC

AND

General Brokers.

MONEY TO LOAN

At the Lowest Rates, on the most Reasonable Terms, and

WITHOUT DELAY TO BORROWER.

Taxes Paid for Non-Residents.

OFFICE, 108 WEST FIFTH ST.,

Bet. Kansas Ave. and Jackson St.
Bell Tel. No. 188.

TOPEKA, KANS.

WM. HALL JENKINS.

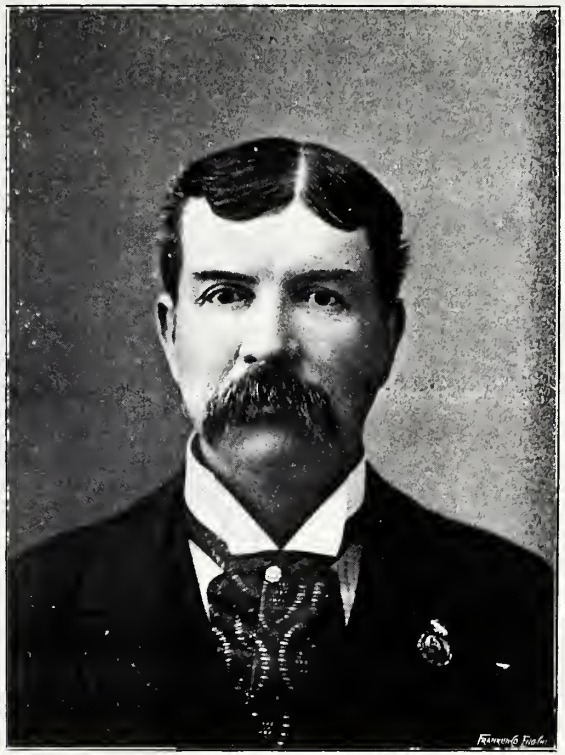

WILL H. JENKINS.

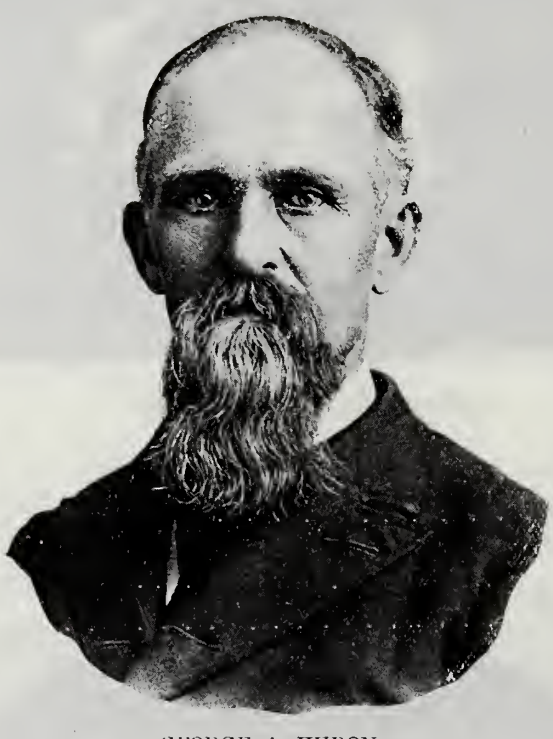

GEORGE A. HURON.


# GEORGE A. HURON,

## ATTORNEY AT LAW.

**113 WEST FIFTH STREET.**

Practices in all State and Federal Courts. Examines Abstracts of Title. Briefs cases for Supreme Court. Gives prompt attention to Mercantile Collections, and Corporation and Insurance Law.

Refers to First National Bank, and
Merchants National Bank, Topeka.

# H. G. LARIMER,

ATTORNEY AT LAW.

PRACTICES IN ALL STATE AND FEDERAL COURTS.

NOTARY PUBLIC AND COLLECTION DEPARTMENT IN OFFICE.

TELEPHONE 398.

ROOM 24, BANK OF TOPEKA BLDG.,

TOPEKA, KAN.

# JOHN D. KNOX,

LAND, LOAN, INSURANCE AND RENTAL AGENT.

Will buy, sell or exchange wild lands, ranches, farms, city property, stock or merchandise.

Special attention will be given to renting city property, and collecting.

ROOM NO. 1, COLUMBIAN BLDG.,

'PHONE 559.

# KNIGHTS AND LADIES OF SECURITY

National Office,

## Topeka, Kans., 107 W. Sixth Ave.

CHARTERED FEBRUARY 22, 1892.—ISSUES CERTIFICATES OF $500, $1000, $2000, AND $3,000.—PAYS ITS LOSSES IN FULL.

Pays part of Beneficiary to members at physical disabilty. Pays partial and total disability when resulting from accident. Has a copyrighted reserve-fund plan that is just and fair to all, and is contributed to by each member equally, whether dying the first or fiftieth year after becoming a member. This Order claims merit over other societies as being the first to adopt a reserve-fund plan based on equity.

RESERVE FUND MAY 1, 1899, OVER $150,000.

GOOD ORGANIZERS WANTED.

# THE KANSAS MUTUAL LIFE
## INSURANCE COMPANY
## OF TOPEKA, KANSAS.

HOME OFFICE:
700 KANSAS AVENUE.

Writes all modern and up-to-date policies on the annual-dividend plans with definite cash-surrender values and paid-up policies. Writes the most attractive policies on the accumulation plans, with extended insurance and guaranteed paid-up policies.

## A Western Company.

### A Home Company.

### A Regular Legal Reserve Company.

### A Purely Mutual Company.

**THE STATE OF KANSAS . . .**

Is Trustee for all the policy-holders of this company, and actually holds every dollar of the reserve (the liability to policy-holders).

**REGISTERED POLICIES.**

This company registers all its policies in the office of the State Superintendent of Insurance.

All registered policies issued by the Kansas Mutual Life Insurance Company are non-forfeitable after three years, and contain liberal provisions for loan, cash, paid-up, and extended insurance values, thirty days' grace for payment of premiums, privilege to insured of changing beneficiary, freedom of travel, and other attractive features.

JOHN P. DAVIS, Prest. W. M. WELLCOME, Vice-Prest.
JOHN E. MOON, Sec'y. J. S. HYMAN, Supt. of Agents.

J. P. DAVIS,

PRESIDENT KANSAS MUTUAL LIFE INSURANCE COMPANY.

W. M. WELLCOME,

VICE-PRESIDENT KANSAS MUTUAL LIFE INSURANCE COMPANY.

JOHN E. MOON,

SECRETARY KANSAS MUTUAL LIFE INSURANCE COMPANY.

DR. G. J. MULVANE.


G. J. MULVANE, M. D.

GENERAL PRACTICE.

OFFICE
No. 613 KANSAS AVENUE.
TELEPHONE 161.

RESIDENCE
No. 617 TAYLOR STREET.
TELEPHONE 219.

C. K. HOLLIDAY, President.
F. G. WILLARD, Cashier.

W. A. L. THOMPSON, Vice-Pres.
F. W. FREEMAN, Ass't Cashier.

..3909..

PAID-UP CAPITAL,
$100,000.

A GENERAL
BANKING BUSINESS
TRANSACTED.

# THE MERCHANTS NATIONAL BANK.

605 Kansas Avenue.

Your Account Solicited. Government Bonds Bought and Sold. . . . Letters of Credit and Drafts issued, available in all Foreign Countries.

## SAFE DEPOSIT BOXES FOR RENT,

$3, $5, AND $10 PER YEAR.

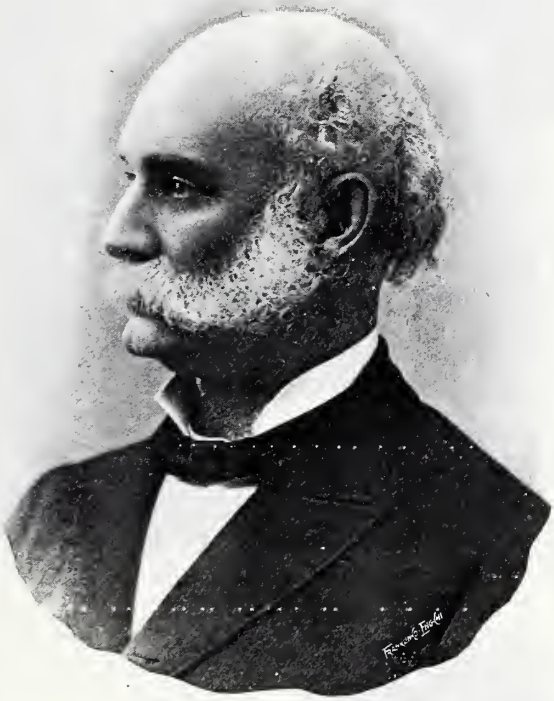

C. K. HOLLIDAY,

PRESIDENT MERCHANTS NATIONAL BANK.

DR. C. A. McGUIRE.


# C. A. McGUIRE, M. D.

OFFICE, 622 KANSAS AVE.
TELEPHONE 132.

RESIDENCE, 1008 TOPEKA AVE.
TELEPHONE 134.

OFFICE HOURS, 1 TO 4.

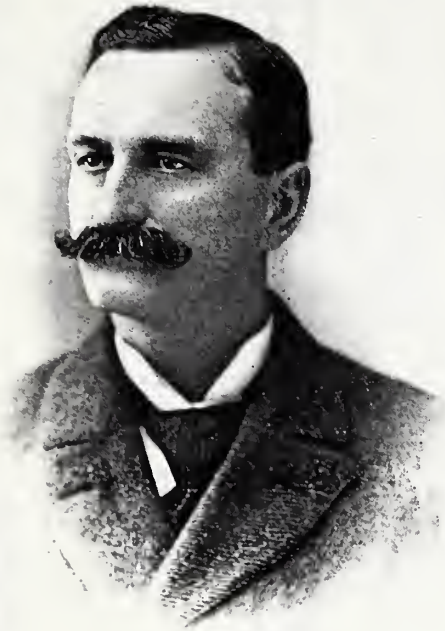

DR. J. E. MINNEY.

J. E. MINNEY, A. M., M. D.
RESIDENCE :
209 WESTERN AVENUE.

R. S. MAGEE, M. D.
RESIDENCE :
409 BUCHANAN ST.

# Drs. MINNEY & MAGEE

PRACTICE LIMITED
TO THE
EYE AND EAR.

634 KANSAS AVENUE,
ROOMS 1, 2, AND 3,
TOPEKA, KANSAS.

OFFICE HOURS:
9 TO 12 A. M., 2 TO 4 P. M.
SABBATH, 9 TO 10 A. M.

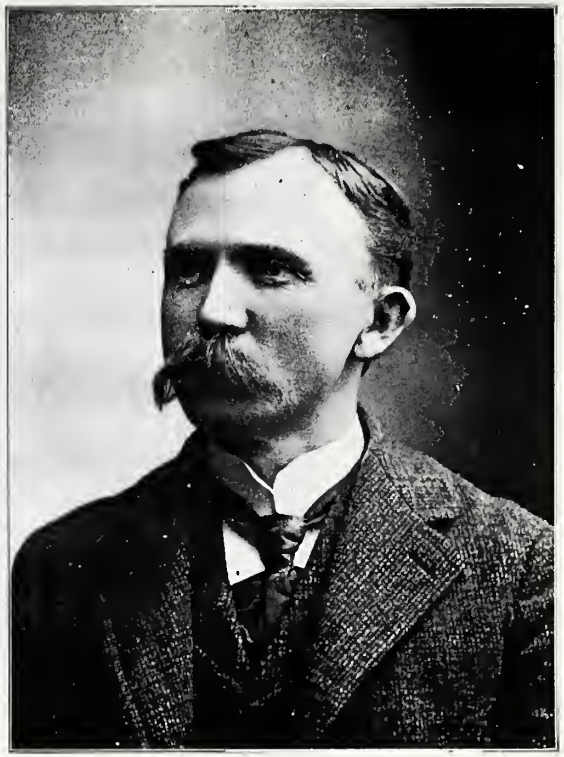

DR. R. S. MAGEE.

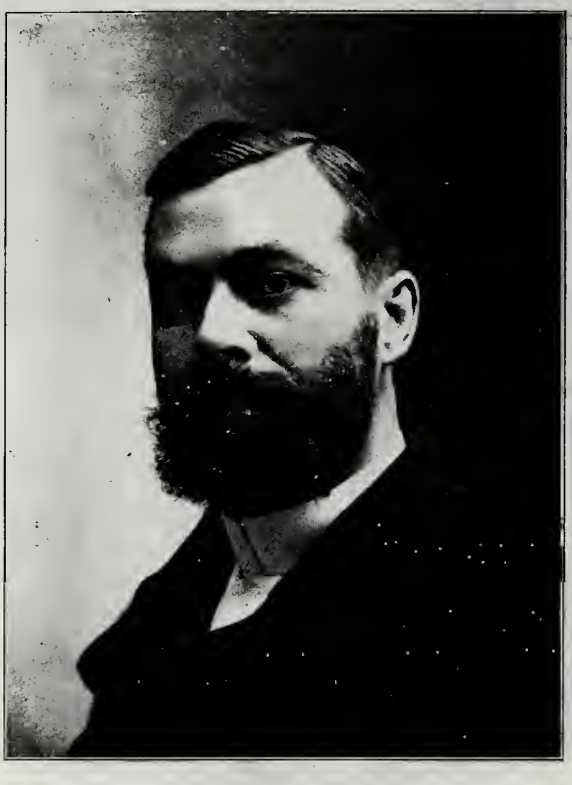

C. F. MENNINGER, M. D.


OFFICE HOURS:
11 TO 12 A. M., 2 TO 5 P. M.

OFFICE HOURS AT HOUSE:
7 TO 8 A. M. AND P. M.

**C. F. MENNINGER, M. D.,**

**HOMŒOPATHIC PHYSICIAN.**

RESIDENCE, 1251 TOPEKA AVE.
TELEPHONE 85.

TOPEKA.

OFFICE, 727 KANSAS AVE.
TELEPHONE 19.

DR. HENRY H. MILLER.


HENRY H. MILLER, M. D.

OFFICE, 630 KANSAS AVENUE.
Telephone 756-2.

RESIDENCE, 828 FILLMORE ST.
Telephone 756-3.

D. W. NELLIS. CARL W. NELLIS.

.....THE.....

# NELLIS INSURANCE AGENCY,

ESTABLISHED 1876.

FIRE, TORNADO, ACCIDENT, HEALTH, PLATE GLASS, STEAM BOILER, AND LIABILITY

## INSURANCE

IN ALL ITS DETAIL, INCLUDING ADJUSTMENT OF LOSSES.

COLLECTIONS, RENTS, AND CARE OF PROPERTIES HAVE OUR PERSONAL ATTENTION.

STORMONT BUILDING, 109 WEST SIXTH AVE. TELEPHONE 228.

D. W. NELLIS.

CARL W. NELLIS.

TWENTY-SEVEN YEARS' EXPERIENCE AND RESIDENCE IN TOPEKA.

...OFFICE...
No. 19 CRAWFORD BUILDING.

# GEO. M. NOBLE,

## FINANCIAL AGENT,

## TOPEKA, KANSAS.

Buys, Sells, and Manages
REAL ESTATE.
Buys, Sells, and Collects
REAL ESTATE MORTGAGES.

MUNICIPAL
AND CORPORATE
BONDS.

# A. M. MILLS, General Insurance Agent.

FIRE, TORNADO, ACCIDENT, AND PLATE-GLASS

# INSURANCE.

I give special care to all business intrusted to this office.

**519 KANSAS AVE.**
**DUDLEY'S BANK.**

Telephone 738.

Representing the following well-known Companies:

Liverpool and London and Globe,
North British and Mercantile,
Hartford, Niagara,
Sun, and Imperial.

E. W. POINDEXTER,

GENERAL AGENT NORTHWESTERN MUTUAL LIFE.

**INSURANCE IN FORCE JAN. 1, 1899,**

**$457,712,738.00**

Assets, Jan. 1, 1899, $115,446,643

Surplus, Jan. 1, 1899, 25,367,602

## The Dividends

of the Northwestern to the policy-holders are unequalled, and hence this company furnishes cheaper insurance than other companies.

# Northwestern

## Mutual Life Insurance Company,

## Of Milwaukee, Wis.

FOR PARTICULARS, ADDRESS

**E. W. POINDEXTER,**

GENERAL AGENT OF KANSAS AND OKLAHOMA TERRITORY,

**TOPEKA, KANSAS.**

ROOMS 17, 18 AND 19,
REAL ESTATE BUILDING.

# E. D. McKEEVER,

## ATTORNEY AT LAW.

SUITE 36
CRAWFORD BUILDING

TOPEKA, KANSAS.

# THE PHENIX INSURANCE COMPANY

OF

BROOKLYN, NEW YORK,

ADMITTED TO KANSAS OCTOBER 3, 1871,

HAS RETURNED TO THE PEOPLE OF THIS STATE

## OVER TWELVE HUNDRED THOUSAND DOLLARS.

"THE PHENIX HAS AGENCIES EVERYWHERE."

G. A. BAILEY, STATE AGENT.
CHAS. F. THOMAS, SPECIAL AGENT.
JOHN M. THOMAS, ADJUSTER.
A. A. RODGERS, CITY AGENT.

OFFICES, 110 SIXTH AVE., WEST,
TOPEKA, KANSAS.

DAVID OVERMYER. DAVID W. MULVANE. CHARLES E. GAULT.

# OVERMYER, MULVANE & GAULT,

## ATTORNEYS AT LAW.

BANK OF TOPEKA BLDG. TOPEKA, KANSAS.

A. B. QUINTON.

E. S. QUINTON.

A. B. QUINTON.

# QUINTON & QUINTON,

## ATTORNEYS AT LAW.

PRACTICE IN ALL STATE AND FEDERAL COURTS.

SUITE 22,
COLUMBIAN BUILDING,
TOPEKA, KAN.

EUGENE S. QUINTON.

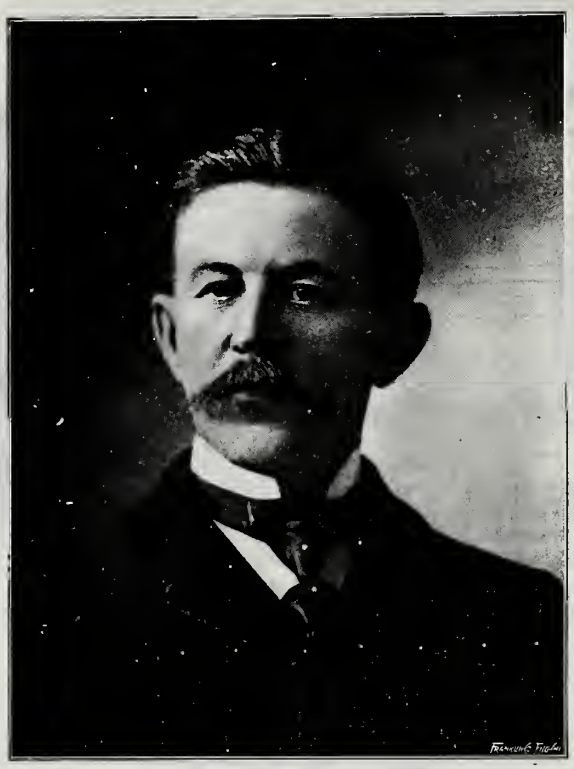

A. A. RODGERS.


# A. A. RODGERS,

FIRE, LIGHTNING, AND WIND-STORM

# INSURANCE

REAL ESTATE AND RENTAL AGENCY.

110 W. Sixth St.

$40,000,000 ASSETS, AND $300,000,000 LOSSES PAID BY COMPANIES REPRESENTED..... LOW RATES, JUST SETTLEMENTS.....AGENCY ESTABLISHED 1885.

DR. S. E. SHELDON.

OFFICE, 720 KANSAS AVENUE.
TELEPHONE 95.

RESIDENCE, COPELAND HOTEL.
TELEPHONE 100.

# S. E. SHELDON, M. D.

## SURGERY

AND DISEASES OF WOMEN.

PRIVATE HOSPITAL, 205 EAST EIGHTH AVENUE,
TELEPHONE 514.

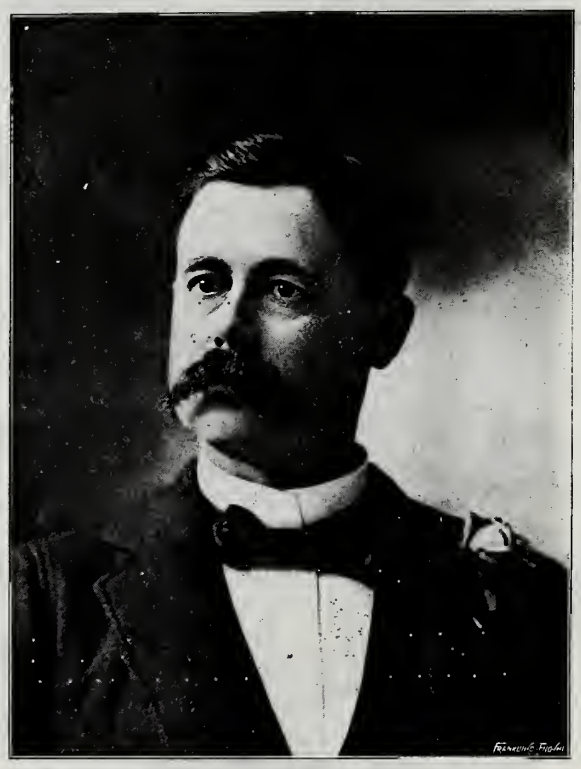

W. F. SCHOCH.


# W. F. SCHOCH,

ATTORNEY AND COUNSELOR.

521 KANSAS AVENUE,
TOPEKA, KANSAS.

THE GENERAL PRACTICE OF LAW, CIVIL AND CRIMINAL,
IN ALL COURTS, STATE AND FEDERAL.

DR. S. G. STEWART.


# S. G. STEWART, A.M., M.D.,

## PHYSICIAN AND SURGEON.

Office, 621 Kansas Avenue.
Telephone 541.

Residence, 511 W. Eighth Ave.
Telephone 442.

# The State Savings Bank,

## 620 KANSAS AVENUE.

OFFICERS AND BOARD OF MANAGERS.

EDWARD WILDER., *V. P.* WARREN M. CROSBY. JOHN PLAYER. F. O. POPENOE. THOMAS PAGE.
FRANK M. STAHL. JOSEPH M. PATTEN. C. W. SNYDER. A. A. GODARD, *Prest.* J. E. NISSLEY.
N. P. GARRETSON. CHAS. J. DEVLIN. WM. MCFERRAN, *Cashier and Sec'y.*

Established Sept. 1, 1898. Paid Capital, $25,000.
November 1, 1898, Deposits, . . . . . 48,000.
January 1, 1899, Deposits, . . . . . 129,000.
March, 1899, (800 Depositors,) . . . . 200,000.

Accounts of $1 and over solicited, and all appreciated alike. THE WORKINGMAN'S AND WOMAN'S BANK. Interest at 3 per cent. per annum, paid and credited semi-annually. Time Certificates issued.

## STATE AND COUNTY DEPOSITORY.

**GOOD INVESTMENTS WANTED.**

W. H. ROSSINGTON.
CHAS. BLOOD SMITH.
CLIFFORD HISTED.

# ROSSINGTON, SMITH & HISTED,

Attorneys at ...Law...

CRAWFORD BUILDING,
COR. FIFTH AND JACKSON STS.,
TOPEKA.

ATTORNEYS FOR.....
First National Bank, and
Merchants National Bank.

# A. H. THOMPSON,

..DENTIST..

721 Kansas Ave.,
Topeka.

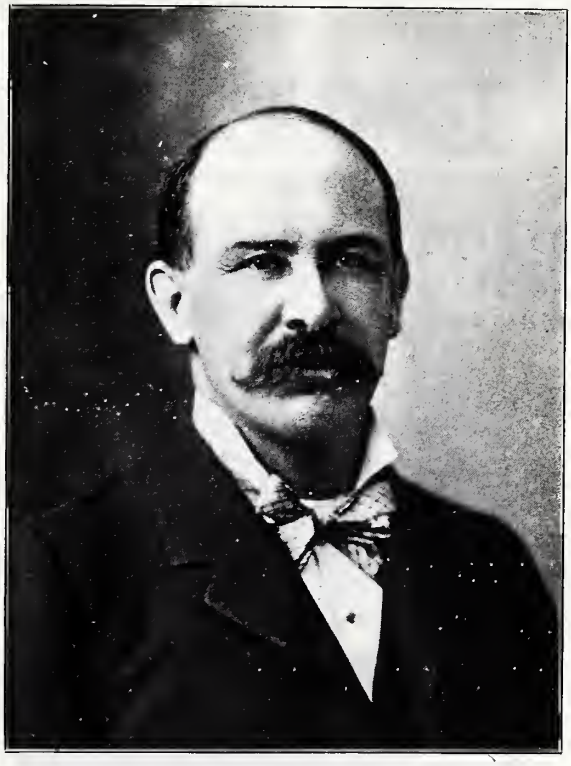

J. G. SLONECKER.


# J. G. SLONECKER,

## Attorney and Counselor.

535 KANSAS AVENUE,
TOPEKA.

PHONE 398.

J. W. GOING,

SECRETARY SHAWNEE FIRE INSURANCE COMPANY.

H. P. DILLON, President. J. W. GOING, Secretary and Manager. JOHN R. MULVANE, Treasurer.
JOAB MULVANE, Vice-President. EDWARD WILDER, Auditor.

# THE SHAWNEE

# FIRE INSURANCE COMPANY,

TOPEKA, KANSAS.

**CASH CAPITAL, $100,000.00.**

THE ONLY COMPANY IN KANSAS WITH A PAID-UP CASH CAPITAL.

WRITES MORE BUSINESS IN KANSAS, SHAWNEE COUNTY, AND TOPEKA THAN ANY OTHER COMPANY.

## INSURES . . . . .

AGAINST

FIRE, LIGHTNING,
CYCLONES, WIND-STORMS,
AND TORNADOES.

OFFICE:
BANK OF TOPEKA BUILDING.
TELEPHONE 172.

JAMES A. TROUTMAN.

James A. Troutman. Robert Stone.

# TROUTMAN & STONE,

## Attorneys at Law.

Prompt Personal Attention to Collections.
Commercial, Corporation and Insurance Litigation.
General Practice in State and Federal Courts.

REFERENCES: Any bank in Topeka, and Supreme, Appellate and District Judges.

ROBERT STONE.

# L. VAN HOOK,

## COLLECTIONS.

### RENTALS AND SALES

FOR CORPORATIONS AND INDIVIDUALS.

ROOM 11, COLUMBIAN BUILDING,
TOPEKA, KANSAS.

B. P. WAGGENER. ALBERT H HORTON.
JAMES W. ORR. W. P. WAGGENER.

## WAGGENER, HORTON & ORR,

ATTORNEYS AND COUNSELORS.

700 KANSAS AVENUE.
CENTRAL NATIONAL BANK BLDG.,
TOPEKA.

ATCHISON AND TOPEKA.

D. M. VALENTINE. A. A. GODARD.
H. E. VALENTINE.

## VALENTINE, GODARD & VALENTINE,

ATTORNEYS AT LAW.

PRACTICE IN ALL STATE AND FEDERAL COURTS.

REAL ESTATE BUILDING,
TOPEKA, KANSAS.

TELEPHONE
191

R. B. WELCH.

R. B. WELCH. C. D. WELCH.

# WELCH & WELCH,

## ATTORNEYS

## AND COUNSELORS AT LAW.

SUITE 48,
COLUMBIAN BUILDING.
PHONE 185.

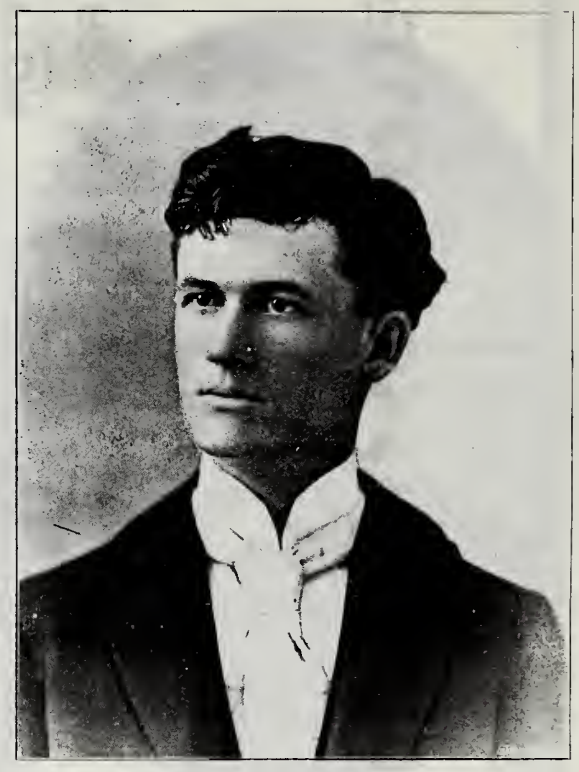

C. D. WELCH.

F. M. WARD. H. M. STEELE.

EMPLOYMENT AGENTS.
PERSONAL PROPERTY BOUGHT AND SOLD.

# WARD & STEELE,

## REAL ESTATE AGENTS.

INSURANCE AND NOTARY PUBLIC.
AGENTS FOR SHAWNEE FIRE INSURANCE CO.

817 NORTH KANSAS AVENUE,
TOPEKA, KANSAS.

# S. M. WOOD & CO.

## REAL ESTATE, LOAN AND EXCHANGE AGENTS.

BUY, SELL OR EXCHANGE WILD LANDS, RANCHES, FARMS, CITY PROPERTY, STOCK, OR MERCHANDISE

SEND US YOUR LIST.

No. 534
KANSAS AVENUE,
TOPEKA, KANSAS.

# Let Us Know Where You're Going

And we'll take you there or direct you to the proper road.
The

# Santa Fe Route

Is

## The Short Line

And

## The Best Line.

Pullman Palace Sleepers, Pullman Tourist Sleepers, and Free Reclining Chair Cars on Through Trains.

---

Timetable Folders and Descriptive Literature Free.

W. J. BLACK, G. P. A.,
TOPEKA.

Security the First Consideration. You find it in Investments made through T. E. Bowman & Co.

# RADGES' Topeka City Directory,

★ ★ ★ ★ ★ 1899=1900. ★ ★ ★ ★ ★

**The names printed in BLACK TYPE are those of the advertising patrons of this Directory. T. with number indicates Telephone.**

A.

Abbott, Charles E, conductor, res. 1272 Harrison street.

Abbott, John W (Abbott & Smith,) res. 417 Ash street.

Abbott, Julia, widow, res. 629 Western avenue.

Abbott & Smith (John W & Charles), meats, etc., 906 E. Fourth st. **T. 651.**

Abby, Gertrude, student, res. 1314 N. Monroe street.

Abdill, Edward S, carpenter, res. 330 Branner street.

Abernathy, W M, miner, res. 501 E. Eighth avenue.

Abell, R C, engineer, r. 1117 W. Sixth.

Abmeyer, Agnes F, r. 301 Clay street.

Abmeyer, Berthold F, cutter, Gaylord & Barkley, res. 415 W. Second st.

Abmeyer, Dora, widow, r. 301 Clay st.

Abmeyer, Elsa G, r. 301 Clay street.

Abrahams, John V, lawyer, room 49 Columbian bldg, r. 706 Polk street. Office **T. 634-2.**

Accounting Trust Co, The. F O Popenoe, pres.; C L Holman, treas.; F H Curry, cashier; G H Curry, manager rental and collections. 807 Kansas avenue. **T. 206.**

Achenbach, H R, clerk, r. 1311 Polk.

Achenbach, H S, baker, r. 1311 Polk.

Achenbach, J P, baker, r. 1311 Polk.

Achenbach, Mary L, stenographer, r. 1311 Polk street.

Ackerman, John J, operator, res. 327 Chester avenue.

Ackerman, L F, machinist, res. 2034 Santa Fe street.

Ackerman, Theo, merchant, res. corner Fifteenth and Dillon streets.

Ackley, Charles W, carpenter, res. 10 Kaw avenue.

Ackley, H B, blacksmith shop 1030 Kansas avenue, res. Highland Park.

Adair, A A, car repairer, r. 504 Thornton street.

Adam, Burt, res. 628½ Jefferson street.

Adam, Clara, printer, res. 628½ Jefferson street.

Adam, John, laborer, res. 628½ Jefferson street.

Adam, Maud, res. 628½ Jefferson st.

Adams, Allen A, artist, res. 1034 N. Jackson street.

Adams, Anna L, res. 211 Tyler street.

Adams, A W, res. 1114 N. Quincy st.

Adams, Benjamin, butcher, res. 210 N. Monroe street.

Adams, Bertie, res. 613 Hancock st.



CENTRALLY LOCATED. W. I. MILLER, LUMBER. 213 EAST SIXTH STREET.

You will find a Safe Investment FOR YOUR SAVINGS IN MORTGAGES NEGOTIATED BY T. E. BOWMAN & Co.



FOR KILN-DRIED LUMBER—

The J. Thomas Lumber Co.

THEY HAVE THE ONLY KILN IN THE CITY. SEE THEM ALWAYS.

Van Buren St. South, 614. Tel. 66-2.
Kansas Ave. and U. P. R. R. Tel. 66-3.

**Adams Bros.** (Charles R. and Guy D.), commercial printers, 711 Kansas avenue. See card, page 595. **T. 404.**

Adams, Caleb H, dealer in patent medicines, res. 222 W. First street.

Adams, Charles, merchant, res. 1258 Lincoln street.

Adams, C C, widow, r. 716 Topeka av.

Adams, Charles, clerk, res. 324 W. Park street.

**Adams, Charles P** (Adams Bros.), res. 917 Fillmore street.

Adams, Clyde, student, r. 1012 Monroe.

Adams, Daniel M jr., clerk U S pension agency, res. 935 Quincy street.

Adams, Delilah, res. 305 Ash street.

Adams, Elmore Y, carpenter, res. 613 Hancock street.

Adams, Emily, widow, res. 320 Western avenue.

Adams, F G, secretary State Historical Society, office state house, res. 1501 Warren street.

Adams, F M, barber, r. 300 Crane st.

Adams, Frank W, waiter, res. 722 Western avenue.

Adams, Grace E, res. 211 Tyler street.

**Adams, Guy D** (Adams Bros.), res. 716 Topeka avenue.

Adams, Harriet, physician, 621 Kansas avenue, r. 1501 Warren ave. **T. 603.**

Adams, Harry, laborer, r. 615 Quincy.

Adams, Harry J, res. 211 Tyler street.

Adams, Harvey E, r. 517 Western av.

Adams, H J, attorney at law, 628 Kansas avenue, res. 1635 Boswell street.

Adams House, The, H L Hering, prop. Cor. Railroad st. and Kansas avenue. **T. 680.**

Adams, James N, tinner, r. 1210 Monroe street.

Adams, Joseph, teamster, res. 921 E. Twelfth street.

Adams, J W, carpenter, r. 524 W. Grant.

Adams, Margaret L, kindergartner, res. 1501 Warren street.

Adams, Marinda, domestic, res. 615 W. Railroad street.

Adams, M, pastor Free Methodist church, r. 320 E. Fourth street.

Adams, Martha, widow, r. 211 Tyler.

Adams, Martha S, r. 211 Tyler street.

Adams, Nancy, r. 521 Huntoon street.

Adams, Nancy H, widow, res. 1302 Topeka avenue.

Adams, Orr J, electrician, res. 1012 Monroe street.

Adams, Samuel, student, r. 1501 Warren street.

Adams, Sarah E, widow, res. 165 Winfield avenue.

Adams, Thomas C., carpenter, res. 305 Ash street.

Adams, William, clerk, res. 1401 East Tenth avenue.

Adams, Zu, cataloguer, State Historical Society, res. 1501 Warren street.

Adamson, Cynthia, r. 222 Monroe st.

Adamson, George W., shoe repairer, 916 East Fourth street, res. 407 Chandler street.

Addis, Edward, painter, res. 1801 E. Sixth avenue.

Addis, Frederick, paper hanger, res. 1801 East Sixth avenue.

TRY OUR COAL COKE WEAR COAL
THE WEAR COAL CO. OPERATORS & SHIPPERS TOPEKA, KAS.

W. I. MILLER, LUMBER, and all kinds of Building Material.
213 EAST SIXTH.

SPECIAL LOW RATES ON LARGE LOANS
Columbian Building, Sixth Street.
T. E. BOWMAN & CO.



Adell, J A, restaurant, 125 Kansas avenue; residence same.

**Ætna Loan Co.**, Byron Roberts, pres. and treas.; A B Quinton, vice-pres.; and attorney; F M Kimball, secretary; J F Carter, director, 110 East Eighth avenue. See card, page 115.

Affron, Morris, clothing, gents' furnishers, 516 Kansas avenue; r. 314 Quincy street.

Agard, Norman, carpenter, res. 1725 Clay street.

Agard, William G, foreman Horn's planing mills, r. 1512 W. Sixth ave.

Agle, John H, carpenter, residence 316 Klein street.

Ahlbright, Jacob, bookkeeper, res. 717 Smith street.

Ahlbright, Paulina, res. 717 Smith st.

Ahlstedt, Hannah, domestic, res. 1212 West Second street.

Ahlstrom, Andrew, carpenter, res. 408 West Leland street.

Ahlstrom, John, groceries, etc., 335 Klein street; residence same.

Aikens, Ellen, domestic, res. 624 Railroad street.

Aird, A G, printer, Crane & Co., res. 509 West Eighth avenue.

Aird, Bruce P, clerk Santa Fe Ry, r. 509 West Eighth avenue.

Aird, R S, press feeder, Crane & Co., res. 509 West Eighth avenue.

Aird, William, collector, res. 509 West Eighth avenue.

Aker, John H, engineer, r. 322 Hancock street.

Aker, Maud, res. 322 Hancock street.

Akers, A B, clerk, r. 1015 Van Buren street.

Santa Fe Route
Only line to Las Vegas, N. M.

THE SOUTH-WESTERN FUEL COMPANY. COAL
634 KANSAS AVENUE.

Akers, Amasa, clerk, r. 313 W. Thirteenth street.

Akers, Ben F, clerk, Santa Fe Ry, res. 313 West Thirteenth street.

Akers, Rosa M, widow, res. 313 W. Thirteenth street.

Akin, Carlotta Grace, clerk, Santa Fe Ry, res. 201 Topeka ave.

Akin, Kate L, widow, r. 201 Topeka avenue.

Akins, Nick, laborer, r. — Ada street, Fairchild's addition.

Albaugh, H V, clerk, Santa Fe Ry, res. 1028 Polk street.

Albaugh, Henry Q, messenger, Santa Fe Ry, res. 1028 Polk street.

Albright, Fred L, laborer, res. 921 N. Harrison street.

Albright, H R, r. 921 N. Harrison st.

Albright, J M, conductor, r. 921 N. Harrison street.

Albright, May, school teacher, res. 921 N. Harrison street.

Alden, N C, res. 1020 Jackson street.

Alden, T D, clerk Santa Fe Ry, res. 1020 Jackson street.

Alderfer, Allen A (Alderfer & Zeigenbine), res. 400 E. Eighth avenue.

Alderfer & Zeigenbine (Allen A, Christ.), grocery, flour and feed, 400 East Eighth avenue.

Aldrich, Frank, student, res. 1730 Buchanan street.

Aldridge, Clara, widow, res. 721 Jefferson street.

Aldridge, George, photographer, 1015 N. Kansas avenue, res. same.

LUMBER ORDERS DELIVERED PROMPTLY.
213 East 6th Street.
W. I. MILLER.

**Ready Money** At Lowest Rates on Farm Property. **T. E. Bowman & Co.**



"When in doubt, play your Trumps."

**The J. Thomas Lumber Co.**

614, 616, 618, 620, 622 Van Buren St. Tel. 66-2.
Kan. Ave. and U. P. R. R. Tel. 66-3.

Aldridge, Mable, student, res. 700 Brigham avenue.

Alexander, A J, lumber commission, office room 15 Columbian bldg, res. 411 Woodlawn avenue.

Alexander, Alberta T, widow, r. 1004 Topeka avenue.

Alexander, Allen, porter, r. 1158 Lane.

Alexander, Amanda, domestic, res. 931 N. Tyler street.

Alexander, Burt, laborer, r. 1158 Lane.

**Alexander, C H**, Isenhart & Alexander, res. 625 Western avenue.

Alexander, E, r. 625 Western avenue.

Alexander & Goodfellow (Moses, John), flour, feed and grain, 119 E. Sixth avenue. **T. 399.**

Alexander, H O, stenographer Rock Island Ry, r. 625 Western avenue.

Alexander, H P, clerk Santa Fe Ry, res. 706 Monroe street.

Alexander, James D, blacksmith, res. 229 Chandler street.

Alexander, Jess, laborer, r. 1152 Lane.

Alexander, John L, carpenter, res. 419 Lafayette street.

Alexander, Louis L, laborer, res. 522 Chandler street.

Alexander, Moses (Alexander & Goodfellow), r. 219 Western ave.

Alexander, Priscilla, r. 1004 Topeka av.

**Alexander, W A**, secy.-treas. The Kellam Book and Stationery Co., res. 1014 Topeka avenue.

Alexander, Wm D, r. 421 Clay street.

Alford, John F, Kansas Book Co., res. 119 E. Eighth avenue.

Alfred, Cerepta B, widow, res. 315 E. Sixth avenue.

Alkire, Elizabeth, res. 212 W. Eighth.

Alkire, H. L, eye and ear specialist, 715 Kansas avenue, r. 424 Monroe.

Alkire, W W, res. 424 Monroe street.

Allan, A G, civil engineer, res. 426 Elmwood avenue.

Aldaffer, W B, boilermaker helper, r. 412 Madison street.

Alleaume, A, cigars and news, 522 E. Fourth street, res. same.

Allen, Adeline, widow, r. 312 Crane.

**Allen & Allen** (S H and Otis S), attorneys at law, 501 Jackson st. See card, page 116. **T. 133.**

Allen, A J, special delivery messenger postoffice, res. 238 Holman street.

Allen, Arthur, plumber and steam fitter, 806 Kansas avenue, res. 925 N. Topeka avenue.

Allen, A T, janitor state house, r. 1045 Woodward avenue.

Allen, Belle, housekeeper, res. 115 N. Jefferson street.

Allen, C A, painter, r. 1106 Taylor st.

Allen, Calvin, general solicitor Clements Clothing Co., res. 214 E. First.

Allen, C J, boilermaker, res. 1410 Logan street.

Allen, C P, night watchman, r. 1410 Logan street.

Allen, David L, laborer, r. 327 Ash st.

Allen, E A, traveling salesman, r. 521 Monroe street.

Allen, Ella, r. 930 N. Monroe street.

Allen, Emily, r. 424 Greenwood ave.

Allen, Fannie, widow, r. 932 Spruce.

THE WEAR COAL Co.
COAL & COKE.

Do not fail to figure Lumber Bills with **W. I. MILLER,** 213 East 6th St.

T. E. BOWMAN & CO. Columbian Building. REAL ESTATE LOANS.
No accepted application ever has to wait a day for money.



Allen, Frank, clerk, r. 1601 W. Sixth.
Allen, Frank B, painter, res. 166 Oakland avenue.
Allen, George E, carpenter, res. 907 N. Harrison street.
Allen, Gertrude, stenographer, r. 907 N. Harrison street.
Allen, Harry, bricklayer, res. 1030 Lawrence street.
Allen, Henry J, private sec'y Governor Stanley, res. Copeland hotel.
Allen, Henry S, builder, res. 338 Woodlawn avenue.
Allen, James, plumber, res. 925 N. Topeka avenue.
Allen, J C, printer, r. 1326 Tyler st.
Allen, J H, farmer, r. 238 Holman st.
Allen, J M, fireman, r. 112 Jefferson st.
Allen, John W, r. 112 Jefferson street.
Allen, Lizzie, widow, r. 725 Lime st.
Allen, L L, carpenter, r. 1038 Pine st.
Allen, Louisa, widow, r. 832 N. Monroe street.
Allen, Martha, widow, res. 1200 Jackson street.
**Allen, Otis S**, Allen & Allen, res. 424 Greenwood avenue.
Allen, Peter M, laborer, res. 1519 Quincy street.
Allen, R C, mattress maker, res. No. 1 Park Place.
**Allen, S H** (Allen & Allen), res. 424 Greenwood avenue.
Allen, Thomas, artist, 529 Topeka avenue, res. same.
Alley, Thomas, teamster, res. 1025 Lime street.
Allen, T M, r. 220 E. Second street.
Allen, Vina, res. 832 N. Monroe st.

Santa Fe Route
The only Daily Tourist Car Line to California.

THE SOUTH-WESTERN FUEL CO.
COAL
TELEPHONE 193.

Allen, William O, collector, res. 607 East Tenth avenue.
Allendorf, George, carpenter, res. 610 North Topeka avenue.
Allendorf, George, clerk, r. 500 Kansas avenue.
Allendorf, Peter laborer, r. 606 North Topeka avenue.
Allendorf, Peter jr., laborer, res. 610 North Topeka avenue.
Allison, Arthur M, clerk, r. 322 Western avenue.
Allison, James C, traveling salesman, res. 615 Topeka avenue.
Allston, Warren C, laborer, res. 314 Linn street.
Allstott, Dell, teamster, res. 1704 Topeka avenue.
Allton, Joseph, veterinary surgeon, r. 117 Jefferson street.
Alsdorf, Jacob, laborer, res. 210 North Chandler street.
Alsdorf, Louis, laborer, res. 21 Kaw avenue.
**Alston, W H**, auditor The Wear Coal Co., res. 1728 Bolles avenue.
Alten, Albert, barber shop 518 East Fourth street, r. 331 Adams street.
Altman, H R, laborer, res. 907 North Madison street.
Altman, Lizzie, student, r. 907 North Madison street.
Alvey, Harriet E, r. 325 Winfield ave.
Alvey, Henry, expressman, r. 325 Winfield avenue.
Alvord, Eva, res. 205 E. Gordon st.
Ambrose, Jennie, domestic, r. 48 East Centre street.

Acme Cement makes the Best Wall Plaster.
W. I. MILLER, Sole Agent, 213 East Sixth St.

**T. E. BOWMAN & CO.** LOW RATES, PROMPT MONEY. MINIMUM EXPENSE TO BORROWERS.



There is a contentment to look at your new house and know you have the material you estimated. You have it, if bought of

**The J. Thomas Lumber Company.**

614, 616, 618, 620 and 622 Van Buren St.
Kan. Ave. and U. P. R. R.

Ambrose, Lucy, widow, r. 48 E. Centre street.

Amell, David, boilermaker, r. 928 N. Monroe street.

American Bank, The. E D Small, pres.; J D Small, cashier; 822 N. Kansas avenue. **T. 367.**

American Benevolent Association, N B Campbell, state agent, 605 Kansas avenue.

American District Telegraph Co., George Stead, local manager, 601 Kansas avenue. **T. 281.**

American Guitar and Zither Co., The Benjamin Bley, local manager, 111 and 113 West Sixth avenue.

**American Steam Laundry,** A C Keating, manager, 112 West Seventh st. See card, page 595. **T. 341.**

American Wringer Co., The, C A Brebeck, local manager, installments, 105 West Tenth avenue.

Amkoff, Jennie, cook, res. 1401 North Jefferson street.

Amkrist, Mary, domestic, res. 515 Harrison street.

Amos, William, clerk, res. 315 Forest avenue.

Amos, William F, carpenter, res. 324 Lake street.

Ancient Order of the Pyramids, A K Rodgers and C S McClintock, eds. See Newspapers, etc., page 88.

**Ancient Order of the Pyramids.** National officers: E S McClintock, pres.; F P Long, sec.; Alonzo Wardall, insp.; A K Rodgers, chairman finance; Clarence S McClintock, med. director. Branch office 418 Kansas avenue. See card, inside front cover.

Andees, Isaac, laborer, res. 700 East Seventh street.

Andelstedt, August, carpenter, 423 W. Locust street.

Anders, Henry F, painter, res. 1628 E. Third street.

Anderson, ——, electric light trimmer, res. 501 Madison street.

Anderson, A B (W A Swift & Co.), res. 412 E. Eighteenth street.

Anderson, Albert, sign painter, res. 212½ E. Fifth street.

Anderson, Albert, nickel-plater, r. 301 Madison street.

Anderson, Amil, carpenter, res. 217 Madison street.

Anderson, Andrew, clerk, res. 802 E. Thirteenth street.

Anderson, Andrew, laborer, res. 414 Fillmore street.

Anderson, Andrew B, real estate agt., res. 412 E. Eighteenth street.

Anderson, Anna, widow, res. 418 W. Sixth avenue.

Anderson, Annie, domestic, res. Bethany college.

Anderson, Annie E, widow, res. 1121 Lane street.

Anderson, August, car repairer, res. Holliday house.

Anderson, Augusta, domestic, res. 918 Topeka avenue.

Anderson, Augustus, laborer, res. 1031 Hancock street.

Anderson, Bertha, domestic, res. Bethany college.

THE WEAR COAL CO.

COKE COAL COKE COAL

ALL KINDS OF COAL

DEALER IN ALL KINDS OF BUILDING MATERIAL.
213 EAST 6TH STREET. PHONE 204. **W. I. MILLER.**

MINIMUM EXPENSE AND LOWEST RATES ON REAL ESTATE LOANS.
T. E. BOWMAN & CO.



Anderson, C F, car builder, r. 1329 N. Monroe street.

Anderson, Chas, car repairer, res. 226 Jefferson street.

Anderson, Chas W, mattress maker, res. 132 Van Buren street.

Anderson, Clark, farmer, res. 1617 Buchanan street.

Anderson, Delilah, laundress, res. 1322 Quincy street.

Anderson, E, carpenter, r. 328 Quincy.

Anderson, Earl G, clerk, res. 1617 Buchanan street.

Anderson, Edward, laborer, res. 1161 Lane street.

Anderson, E F, clerk Santa Fe Ry, r. 204 Tyler street.

Anderson, E H, associate gen'l agent The Northwestern Mutual Life Ins. Co., res. 1101 Tyler street. **Office T. 441, res. 587.**

Anderson, Elis, clerk, r. 204 Tyler st.

Anderson, Elza, clerk The Topeka Cash Dry Goods Co., r. 306 Quincy.

Anderson, Emily, domestic, res. 720 Quincy street.

Anderson, Emma J, widow, res. 1027 Madison street.

Anderson, Ethan, farmer, res. 1900 Lincoln street.

Anderson, Francis, clerk, Santa Fe Ry., res. 1034 Clay street.

Anderson, Frank, sign painter, r. 212½ East Fifth street.

Anderson, Fred J, window dresser Topeka Cash Dry Goods Co., res. 719 Quincy street.

Anderson, Garrett, laborer, res. 623 N. Tyler street.

PULLMAN PALACE SLEEPERS
Santa Fe Route
AND FREE CHAIR CARS TO CHICAGO.

COAL
THE SOUTHWESTERN FUEL CO.
634 KANSAS AVENUE.

Anderson, Garrett, gardener, res. 607 North Tyler street.

Anderson, George C, clerk, r. Oxford hotel.

Anderson, George C, traveling salesman, res. 302 W. Sixth avenue.

Anderson, George E, traveling salesman, res. 719 Quincy street.

Anderson, George H, machinist, res. 35 Forest avenue.

Anderson, Gus, res. 712 Lincoln st.

Anderson, Gus, plumber, res. 421 East Locust street.

Anderson, Gust, laborer, res. 506 Buchanan street.

Anderson, G W, painter, r. 919 West Gordon street.

Anderson, Hilda, domestic, r. 309 W. Tenth avenue.

Anderson, Hilda L, stenographer, Geo M Noble, res. 412 E. Eighteenth st.

Anderson, Hilga, domestic, res. 1122 Van Buren street.

Anderson, Hoken, car repairer, res. First Avenue hotel.

Anderson, Ida, domestic, r. 1126 Tyler street.

Anderson, Ida, domestic, res. Bethany College.

Anderson, James, carpenter, res. 403 East Gordon street.

Anderson, James, laborer, r. Fifteenth and Hancock street.

Anderson, James, laborer, r. 227 Kansas avenue.

Anderson, J E, clerk, res. 1215 North Polk street.

Anderson, Jesse, laborer, r. 627 Lawrence street.

W. I. MILLER, LUMBER DEALER, 213 EAST SIXTH ST.

T. E. BOWMAN & CO. Sell Securities to Sleep On.



White and Yellow Pine, White and Red Oak, Sycamore, Gum, Cherry, Birch, Ash, Maple, Cypress, Poplar, etc.

The J. Thomas Lumber Co.

South Yard, Tel. 66-2. North Yard, Tel. 66-3.

Anderson, John, clerk, res. 1617 Buchanan street.

Anderson, John, clerk, r. 710 Hancock street.

Anderson, John, clerk, r. 403 E. Gordon street.

Anderson, John, laborer, r. 414 Fillmore street.

Anderson, John, laborer, res. John D Knox addition.

Anderson, John, salesman Crosby Bros., res. 1617 Clay street.

Anderson, John A, laborer, res. 1114 West Fourth street.

Anderson, John A, laborer, res. 1920 Santa Fe street.

Anderson, Jonah P, tailor, res. 204 Tyler street.

Anderson, Josephine, widow, res. 1152 North Jefferson street.

Anderson, Laura, r. 1900 Lincoln st.

Anderson, Linnie, domestic, res. Bethany college.

Anderson, Lotta, domestic, res. 908 Topeka avenue.

Anderson, Lotta M, domestic, r. 1301 Lane street.

Anderson, Louisa, res. 802 East Thirteenth street.

Anderson, Lucy, sick-nurse, res. Quinton Heights.

Anderson, Lula, domestic, res. 429 Greenwood avenue.

Anderson, Mamie, r. 1900 Lincoln st.

Anderson, Martin, laborer, res. 231 Topeka avenue.

Anderson, Mary E, r. 416 W. Sixth.

Anderson, Mattie, domestic, res. Fifteenth and Hancock streets.

Anderson, Nellie, milliner, res. 412 E. Eighteenth street.

Anderson, Nels, lineman, r. 613 Fillmore street.

Anderson, Nelson, laborer, res. 330 Walnut street.

Anderson, O E, lineman, res. 1115 Jackson street.

Anderson, Oscar, butcher, res. 629 Madison street.

Anderson, Oscar W, laborer, res. 1711 Kansas avenue.

Anderson, Otilia, r. 412 E. Eighteenth.

Anderson, Peter, engineer, res. 412 Monroe street.

Anderson, Peter, laborer, res. 419 E. Locust street.

Anderson, Pleasant, laborer, res. 1710 Topeka avenue.

Anderson, Plezzie A, widow, res. 1601 Lane street.

Anderson, Regina, domestic, res. 305 Greenwood avenue.

Anderson, Reginice, domestic, res. 414 Fillmore street.

Anderson, Robert, clerk, res. 403 East Gordon street.

Anderson, Rosa, domestic, res. 607 N. Tyler street.

Anderson, S W, clerk, r. 607 Topeka avenue.

Anderson, T H, farmer, r. 1319 Logan street.

Anderson, Theresa, domestic, res. 313 Greenwood avenue.

USE WEAR COAL

THE WEAR COAL COMPANY

Mine Operators Also Retail Dealers

TELEPHONE 280.

ESTIMATES CHEERFULLY GIVEN ON LARGE AND SMALL ORDERS OF LUMBER.

W. I. MILLER, 213 East 6th St.

T. E. Bowman & Co. Real Estate Loan Brokers.
No accepted application has ever had to wait a day for money.



Anderson, Thomas J, sec'y Commercial Club, state senator, r. 215 Clay street. **T. 727.**

Anderson, Tickler, domestic, res. 414 Fillmore street.

Anderson, Uriah, shoemaker, res. 710 Hancock street.

Anderson, Victor, carpenter, res. 1034 Clay street.

Anderson, W B, laborer, res. 1513 W. Sixteenth street.

Anderson, W J, carpenter, res. 131 N. Monroe street.

Anderson, W K, painter, res. 1513 W. Sixteenth street.

Anderson, W O (W O Anderson & Co.), res. 1013 West Fourth street. **T. 325.**

Anderson, W O & Co., commission merchants, 225 Kansas avenue.

Andress, Charles, silver plater, r. 1732 Fillmore street.

Andrews, Joseph H, mailing clerk, r. 730 Locust street.

Andrews, Thomas A, clerk, res. 1428 Lincoln street.

Angle, C W, res. 322 W. Gordon st.

Ankeny, Jacob, res. 1130 N. Kan. ave.

Ankeny, W F, laborer, r. 1224 Jackson street.

Annis, Sophia, nurse, r. 733 Quincy st.

Anno, Wm, laborer, res. 1316 East Sixth avenue.

Ansel, David, farmer, r. 638 Locust st.

Ansel, Frank, res. 638 Locust street.

Ansen, J E, Kansas Employment Co., res. 415 Kansas avenue.

Anthony, Spence, laborer, r. Railroad street and North Western avenue.

PULLMAN TOURIST SLEEPERS
Santa Fe Route
TO CALIFORNIA EVERY DAY IN THE YEAR.

All Kinds of Coal
IS OUR SPECIALTY.
SOUTHWESTERN FUEL CO.
TELEPHONE 193.

Antisdel, William, engineer, res. 913 North Harrison street.

Antoine, Charles, res. 126 Madison st.

Antoine, Julius, restaurant 216 Kansas avenue, res. 126 Madison street.

Antoine, Mary J, res. 126 Madison st.

**Anton, F A,** manager Kansas Tent and Awning Co., 215 Kansas avenue, res. 204 Monroe street. See card, page 636.

Anton, Paul (Kansas Tent and Awning Co.), res. 204 Monroe street.

Antrim, C P, butcher, res. 1169 North Kansas avenue.

Antrim, S L, laborer, res. 1133 Central avenue.

Appelgate, W E, carpenter, r. 821 N. Van Buren street.

Archer, Thomas, lawyer and real estate agent, 631 Kansas avenue, r. same.

Archer, William A, civil engineer, r. 201 Fillmore street.

Ardery, W C, carpenter, r. 722 Lane.

Arends, Henry H, res. 613 Leland st.

Arion Hall, 206 to 210 Kansas avenue.

Arion, Mary, domestic, res. 1001 Harrison street.

Arkansas Valley Town and Land Co. W A Coats, general agent; A G Lewis, treas. 611 Kansas avenue. **T. 203.**

Armitage, G, driver Standard Oil Co., res. 1025 Madison street.

Armour Packing Co. (Topeka branch), H D Cornish, manager, cor. Fourth and Holliday streets. **T. 145.**

Arms, Benjamin, U S army, res. 1413 Jackson street.

GOOD GRADES. LOW PRICES.
213 EAST 6TH STREET.
W. I. MILLER, LUMBER.

INVEST YOUR SAVINGS THROUGH T. E. BOWMAN & CO.



YOUR CISTERN LEAKS? CALL UP
THE J. THOMAS LUMBER CO.
FOR EITHER NATIVE OR FOREIGN
CEMENTS.
Van Buren St., 614 South, Tel. 66-2. Kansas Ave. and R. R. Streets, Tel. 66-3.

Armstead, J B, laborer, res. 215 East Tenth avenue.

Armstrong, Annette, widow, res. 623 Jefferson street.

Armstrong, A V, blacksmith, res. 620 Tyler street.

Armstrong, C W, blacksmith, r. 1335 North Taylor street.

Armstrong, H L, cost and record clerk State Supreme Court, res. 1024 Van Buren street.

Armstrong, H W, painter, r. N. Polk street, Shorey.

Armstrong, James F, expressman, res. 159 Oakland avenue.

Armstrong, John, res. 427 Quincy st.

Armstrong & Kassebaum (T E and J B), produce and commission, 206 Kansas avenue. **T. 147.**

Armstrong, Theron E (Armstrong & Kassebaum), res. 219 Harrison st.

Armstrong, William, machinist, res. Highland Park.

Arnold, A J (widow of), res. 927 N. Jackson street.

Arnold, A J & Son (E C Arnold), druggists, 821 N. Kansas av. **T. 11.**

Arnold, E C (A J Arnold & Son), r. 927 North Jackson street.

Arnold, Edward C, draughtsman, res. 221 West Tenth avenue.

Arnold, Gustave, bookbinder Crane & Co., res. 2310 Kansas avenue.

Arnold, Harry, bookbinder, 2310 Kansas avenue.

Arnold, James F, farmer, res. 414 E. Fourth street.

Arnold, Louise C, widow, res. 927 N. Jackson street.

Arnold, N B, attorney at law, 511 Kansas avenue, res. 1034 Spruce st.

Arnold, William S, laborer, res. 414 East Fourth street.

Arnold, W M, barber shop 604 N. Kansas avenue, res. 414 E. Fourth.

Arnott, A A, manufacturer, res. 1024 Tyler street.

Arquett, A E, stone cutter, res. 1621 West street.

Arterbridge, Jesse, laborer, res. 809 West Railroad street.

Arthur, Greer M, clerk, r. 1615 Fillmore street.

Arthur, John, laborer, res. 1017 N. Van Buren street.

Arthur, H H, telegraph operator, Santa Fe Ry, res. 827 Quincy street.

Arthur, Luke S, minister, res. 613 E. Euclid avenue.

Arthur, Richard, minister, res. 1615 Fillmore street.

Arthur, William R, student, res. 1615 Fillmore street.

Artis, Mary, domestic, res. 415 West Sixth avenue.

Artzer, Albert, carpenter, res. 513 N. Jackson street.

Artzer, John P, carpenter, res. 408 W. Curtis street.

Artzt, Anna B, res. 372 Chester ave.

Artzt, Charles H, farmer, r. 372 Chester avenue.

Artzt, Cora G, res. 372 Chester ave.

Artzt, Roena, res. 372 Chester ave.

Asbury, E, dressmaker, res. 521 West Eighth avenue.

THE WEAR COAL CO.
OPERATORS AND SHIPPERS
Coal in Wagon Loads or Carloads
WE SHIP OUR COAL EVERYWHERE.
Write or call on us

W. I. MILLER, LUMBER. 213 EAST SIXTH STREET. PHONE 204.

T. E. BOWMAN & CO. We always have on hand mortgages in denominations to suit investors, and of a kind that are the safest obtainable remunerative investments for your savings and trust funds.



Asbury, Ida, domestic, res. 304 Greenwood avenue.

Ash, Edward, fireman, Santa Fe Ry, res. 221 Adams street.

Ash, Isabella, widow, r. 221 Adams st.

Ash, John, machinist, r. 325 Branner st.

Ash, Richard, fireman, res. 115 Madison street.

Ash, Samuel, fireman, Santa Fe Ry, res. 221 Adams street.

Ash, Thomas, machinist, r. 221 Adams.

Ashbald, Virgie, fireman Santa Fe Ry, res. Fifth Avenue hotel.

Ashbaugh, Anna, res. Highland Park.

Ashbaugh, John, bill poster, res. 1403 North Jefferson street.

**Ashby, Harry C** (Farnsworth & Ashby), res. 100 Taylor street. **T. 593.**

Ashland, Minnie, domestic, res. 231 Woodlawn avenue.

Ashley, Willey, housekeeper, r. Copeland hotel.

Ashmore, Samuel, physician, 831 N. Kansas avenue, r. 832 N. Jackson st.

Ashpole, A J, night distributing clerk, postoffice, res. 1223 N. Harrison st.

Ashton, George P, dentist, 735 Kansas avenue, res. 931 Topeka avenue.

Ashton, John E, brakeman, res. 224 Adams street.

Ashworth, James C, laborer, res. 425 Kansas avenue.

Atchison, H C, mgr. Atchison Candy Co., 102 E. Sixth avenue, r. 112 E. Eleventh street.

Atchison, P G, conductor City Ry, res. 1428 Taylor street.

Atchison, W E, attorney at law, 525 Kansas avenue, r. 123 W. Tenth av.

Santa Fe Route

Reaches over Eighty per cent. of the Principal Cities of Kansas.

COAL

ORDER FROM

The Southwestern Fuel Co.

A T & S F Hospital, cor. Sixth avenue and Jefferson street. **T. 298.**

**A T & S F Ry General Office Building,** cor. Ninth and Jackson streets.

A T & S F Hospital Association (F H Conger, manager), corner Fourth and Adams streets.

A T & S F Ry Depot, corner Fourth and Washington streets. **T. 56.**

A T & S F Ry City Ticket office, Depot. **T. 682.**

A T & S F Ry Junction Depot, foot of Laurent street. **T. 58.**

A T & S F Ry Treasurer's office, General Office Building. **T. 190.**

A T & S F Ry Medical Department, General Office Building.

A T & S F Ry Second Vice-President, General Office Building.

A T & S F Ry Law Department, General Office Building.

A T & S F Ry Fuel Department, General Office Building.

A T & S F Ry General Passenger and Ticket Office, General Office Building. See cards.

A T & S F Ry General Freight Office, General Office Building. **T. 276.**

A T & S F Ry General Superintendent's Office, General Office Building. **T. 244.**

A T & S F Ry General Auditor's Office, General Office Building.

A T & S F Ry General Store House, Santa Fe yards. **T. 231.**

A T & S F Ry General Baggage Agent, Santa Fe Depot.

BEST GRADES AND LOWEST PRICES ON LUMBER. W. I. MILLER, 213 EAST SIXTH STREET.

Low Rates T. E. Bowman & Co. Prompt Money
Every Accommodation to Borrowers.



ESTABLISHED 1870.

**The J. Thomas Lumber Co.**

614, 616, 618, 620 and 622
Van Buren St.
Telephone 66—two rings.
Kansas Ave. and U. P. R. R.
Telephone 66—three rings.

A T & S F Ry Division Superintendent's Office, Santa Fe Depot. **T. 140.**

A T & S F Ry Mechanical Department, Santa Fe yards. **T. 68.**

A T & S F Ry Lumber Yard, Fourth and Branner streets. **T. 419.**

A T & S F Ry Medical Department, corner Sixth and Jefferson. **T. 55.**

A T & S F Ry Claim Department, General Office Building.

A T & S F Ry Stationery Department, General Office Building.

A T & S F Ry General Manager's Office, Gen'l Office Building. **T. 394.**

A T & S F Ry Watch and Clock Inspector, 604 East Fourth street.

Atherton, John, r. 1334 N. Quincy st.

Atherton, John T, teamster, res. 1334 North Quincy street.

Atkins, Sherman, laborer, res. 618 W. First street.

Atkinson, Ava, domestic, res. 829 Vail avenue.

Atkinson, F H, clerk, res. 209 Huntoon street.

Atkinson, Frank, laborer, res. 225 Madison street.

Atkinson, George, brickmaker, r. 327 Van Buren street.

Atkinson, George, engineer, res. 511 Crane street.

Atkinson, Grace, res. 829 Vail avenue.

Atkinson, Hettie, clerk, r. 929 Kansas avenue.

Atkinson, Mary F, domestic, res. 323 Greenwood avenue.

Atkinson, Nona, student, res. 929 Kansas avenue.

Atkinson, Pearlie, laborer, res. 829 Vail avenue.

Atkinson, Phœbe, widow, r. 829 Vail avenue.

Atkinson, Robert, baker, r. 215 West Fourth street.

Atkinson, Walter, laborer, r. 829 Vail avenue.

Atwood, Alfred L, insurance, res. 134 Woodlawn avenue.

Atwood, Alice P, res. 521 West street.

Atwood, C M, auditor of passenger receipts Santa Fe Ry, res. 521 West street. **T. 511.**

Atwood, Grace E, r. 521 West street.

Atwood, Raymond F, res. 134 Woodlawn avenue.

Aubach, Adam, laborer, r. 818 Chestnut street.

Auer, Emil, machinist, r. 1018 Lime st.

**Auerbach & Guettel** (H A & H A), props. The Palace Clothing Co., 709 Kansas avenue.

**Auerbach, H A** (Auerbach & Guettel), res. Hotel Throop.

August, Abe J (August Clothing Co.), res. 319 West Sixth avenue.

August, David J (August Clothing Co.), res. 319 West Sixth avenue.

August Clothing Co. (Jacob, Abe J, David J), clothiers and furnishers, 622 Kansas avenue.

August, Jacob (August Clothing Co.), res. 319 West Sixth avenue.

Augustus, Essie, r. 1023 Jackson st.

TRY OUR COAL COKE WEAR COAL
THE WEAR COAL CO. OPERATORS & SHIPPERS TOPEKA, KAS.

PLASTER YOUR HOUSE WITH ACME CEMENT.....
.....W. I. MILLER, SOLE AGENT, 213 EAST SIXTH STREET.

You will find security for your idle money in investments offered by T. E. Bowman & Co.



Augustus, J. A, physical director, res. 1023 Jackson street.

Augustus, J M, baker, res. 1023 Jackson street.

Augustus, J W, baker, res. 721 Buchanan street.

Augustus, Maude, bundle wrapper, Crosby Bros., res. 721 Buchanan st.

Augustus, Maud E, clerk, res. 1023 Jackson street.

Aukeny, J R, nickel plater, res. 426 Jefferson street.

Austin, Edwin A, attorney at law, 107 West Sixth avenue, r. 913 Clay st.

Austin, Frank H, machinist, r. 703 E. Eighth avenue.

Austin, Fred, r. 635 Jackson street.

Austin, Frederick J, student, res. 703 East Eighth avenue.

Austin, Harvey O, laborer, res. 703 E. Eighth avenue.

Austin, Jennie, res. 703 E. Eighth ave.

Austin, William D, laborer, res. 1016 Lime street.

Auter, Arther V, r. 901 Monroe st.

Avery, Aimee G, dressmaker, r. 1716 Kansas avenue.

Avery, Albert A, printer, State Printing office, r. 1716 Kansas avenue.

Axtell, Albert, carpenter, res. 1357 Dillon street.

Axtell, Dwight G, clerk, res. 1030 Spruce street.

Axtell, Joseph L, bookkeeper, r. Duane avenue and Munson avenue.

Axtell, Mary C, res. 1030 Spruce st.

Axtell, May, student, r. 1357 Dillon st.

Axtell, S, farmer, r. 1030 Spruce st.

PULLMAN PALACE SLEEPERS AND FREE CHAIR CARS TO OKLAHOMA.

Santa Fe Route

SOUTH WESTERN FUEL COAL Co.
TELEPHONE 193.
634 KANSAS AVE.

Axtell, Walter, student, res. 1357 Dillon street.

Aye, M H, boilermaker, r. 220½ East Fifth street.

Ayers, G W, carpenter, res. 1130 N. Kansas avenue.

Ayers, Samuel F, physician, 329 Lake street, residence same.

Ayres, Clyde J, painter, r. 1933 Lane.

Ayres, Eunice, widow, res. 311 East Fifth street.

Ayres, James C, farmer, res. 1933 Lane street.

B.

Babcock, Bessie A, r. 614 Fillmore st.

Babcock, E E, asst. fire marshal, res. 714 Jackson street.

Babcock, Frank (Babcock & Frost), res. 1 mile north of city.

Babcock & Frost (Frank and W P), pianos, organs, etc., 718 Kansas ave.

Babcock, J G, bookkeeper Farnsworth & Ashby, res. 614 Fillmore street.

Babcock, R S, clerk Santa Fe Ry, r. 614 Fillmore street.

Bach, Conrad, teamster, res. 605 N. Monroe street.

Bach, Joseph, student, res. 605 North Monroe street.

Bach, Peter, laborer, res. 605 North Monroe street.

Backenstose, Otis, student, res. 1324 Topeka avenue.

Backus, Cora M, saleslady The Topeka Cash Dry Goods Co., res. 360 Winfield avenue.

Backus, Margaret, widow, res. 360 Winfield avenue.

W. I. MILLER, DEALER IN .... LUMBER, 213 EAST SIXTH STREET. PHONE 204.

T. E. BOWMAN & CO., Columbian ...Building. Real Estate Loans.
FIRST-CLASS MORTGAGES ALWAYS ON HAND.



The hail-storm broke your glass,
Punctured your shingles?
The J. Thomas Lumber Co.
FOR YOUR REMEDY.
Van Buren Street South, 614. Phone 66-2.
Kan. Ave. and R. R. St. Phone 66-3.

**Bacon, F P**, prop. Topeka Transfer Co., 509 Kansas avenue, res. 1266 Topeka avenue. See card, page 686. **T. 395.**

Bacon, J S, fireman, r. 1425 N. Tyler.

Bacon, W E, teamster, res. 1425 N. Tyler street.

Badders, George S, student, res. 1717 Lane street.

Badders, Olonzo, printer, r. 1717 Lane.

Badgley, Louis C, telegraph operator Santa Fe Ry, res. 1127 Prospect st.

Bagan, Peter, stonecutter, r. 212 Taylor street.

Bagsby, Richard, laborer, res. 1220 W. Norris street.

Bahn, Anna, res. 435 Taylor street.

Bahr, Joe & Co., fish, oysters and commission, 302 Kansas ave. **T. 438.**

Bahr, Joe W (Joe Bahr & Co.), res. Kansas City, Mo.

Bailey, Asbury H, contractor, res. 709 Chestnut street.

Bailey Brothers (Luther C and Curtis S), accident insurance, 110 West Sixth avenue.

Bailey Bros., music teachers, 620 Kansas avenue.

Bailey, Curtis S (Bailey Brothers), r. 310 W. Sixth avenue.

Bailey, Dora, clerk, res. 36 Kaw ave.

Bailey, Dora W, clerk, r. 156 Forest av.

Bailey, Edward, painter, res. 1415 E. Sixth avenue.

Bailey, Eugene, student, res. 812 Jackson street.

Bailey, Frank, brakeman, r. 621 Lake.

**Bailey, George A**, state agent Phenix Insurance Co., r. 812 Jackson street. See card, page 156. **T. 611.**

Bailey, G R (Bailey & Hatch), r. 1101 North Van Buren street.

Bailey & Hatch (G R & O B), barber shop 814 North Kansas avenue.

Bailey, Ida M, res. 1101 North Van Buren street.

Bailey, Justina, res. 308 E. Ninth st.

Bailey, J A, insurance agent, res. 812 Jackson street.

Bailey, J H, pressman Crane & Co., res. 414 Madison street.

Bailey, James M, laborer, r. 156 Forest avenue.

Bailey, J M, carpenter, res. 213 West Sixth avenue.

Bailey, Keturah Reed, r. 915 Harrison.

Bailey, Laura D, school teacher, r. 308 East Ninth street.

Bailey, Leah J, widow, r. 909 Vail av.

Bailey, Luther C (Bailey Bros.), res. 909 Vail avenue.

Bailey, Mathew B, waiter, res. 1402 Quincy street.

Bailey, May, res. 722 Polk street.

Bailey, M Blanche, stenographer, 618 Kansas avenue, residence same.

**Bailey, M M** (Culver & Bailey), res. 1107 Van Buren street.

Bailey, Morris D, clerk U S pension agency, r. 830 N. Kansas avenue.

Bailey, N B, restaurant, 112 Kansas avenue, residence ——.

THE WEAR COAL Co.
COAL & COKE.

Lowest Prices on Building Material. W. I. MILLER, 213 East Sixth Street.

**T. E. BOWMAN & CO.** COLUMBIAN BUILDING. **REAL ESTATE LOANS.**
Twenty years successful loaning in Eastern Kansas. To borrowers we offer prompt money, lowest rates, and every possible accommodation.



Bailey, Samuel T, teacher, r. 156 Forest avenue.

Bailey, W F, violin teacher, 620 Kansas avenue, res. 709 Chestnut street.

Bailey, William G, insurance agent, r. 722 Polk street.

Bain, J W, conductor, r. No. 1 Crawford flats, 218 East Fifth street.

Bain, Thomas H, attorney at law, 628 Kansas avenue, r. 1101 Polk street.

Baine, Matilda, r. 415 Tyler street.

Bainter, Geo W, clerk Rock Island Ry, res. 918 King street.

Bair, Anna M, res. 412 Tyler street.

Bair, Emma, res. 404 Madison street.

Bair, Henry, machinist, r. 412 Tyler.

Bair, H H, paperhanger, res. 1030 West street.

Bair, H S, paperhanger, res. 1030 West street.

Bair, Jacob K, bookkeeper, r. 610 W. Sixth avenue.

Bair, Jessie, nurse, res. 121 West Eleventh street.

Bair, Mattie A, widow, r. 412 Tyler.

Baird, A M, boilermaker, res. 833 N. Jackson street.

Baird, Andrew, sec'y Young Men's Christian Ass'n, r. 1120 Polk street.

Baird, D R, carpenter, r. 500 Monroe.

Baird, G W, fireman, res. 216 East Laurent street.

**Baird, John M**, prop. Topeka Cornice Works, res. 921 N. Kansas avenue. See card, page 600. **T. 359.**

Baird, Mamie, res. 833 N. Jackson st.

Baird, W M, missionary, res. 1310 Topeka avenue.

**PULLMAN PALACE SLEEPERS**

Santa Fe Route

**AND FREE CHAIR CARS TO COLORADO.**

**634 Kansas Ave. S. W. Fuel Co.**

**SEE US BEFORE MAKING CONTRACTS**

Baker, Amanda, domestic, res. 1182 Lincoln street.

Baker, B F, attorney at law, res. 1119 West Tenth avenue.

Baker, Charles A, machinist, res. Heitman house.

Baker, Charles S, res. 903 Quincy st.

**Baker, Clifford C**, pres. and treas. The Topeka Ry Co., office 113 E. Eighth avenue, res. 723 W. Sixth. **T. 274.**

Baker, C S, sewing machines, etc., 819 Kansas avenue, res. 1274 Taylor st.

Baker, David F, farmer, res. 1190 Brooks avenue.

Baker, Edward P, grocer, res. 1113 N. Jackson street.

Baker, Effie, res. 520 Chandler street.

Baker, F. P, supt. (station B), College Hill postoffice, cor. Euclid and College avenues, res. same. **T. 741.**

Baker, Frank R, stenographer, r. 523 Van Buren street.

Baker, Frances, physician, 624 Kansas avenue, res. same.

Baker, Frank P, The W C Chaffee Clothing Co., r. 706 Taylor street.

Baker, Furman, contractor, r. 719 W. Tenth avenue.

Baker, George, conductor, res. 1268 Harrison street.

Baker, George, marblecutter, residence Adams house.

Baker, Griffith, minister, res. 1209 N. Jefferson street.

Baker, Guilford D, editor, res. Highland Park.

Baker, Ida, cook Christ's hospital.

Baker, Isaiah D, laborer, res. 1402 E. Eighth avenue.

**Buy your Sash, Doors and Mouldings of W. I. MILLER.**
213 EAST SIXTH STREET.

Lowest Rates ON REAL ESTATE ..LOANS.. T. E. Bowman & Co.



Venetian Blinds, Library Cases and Tables, Plate Glass, Grill Work and Spindles, Pantry Shelving.

The J. Thomas Lumber Co.

Van Buren Street South, 614, 616, 618, 620, 622. North Kansas Ave. and U. P. R. R.

Baker, Jacob, laborer, r. 821 N. Tyler.

Baker, John W, r. 523 Van Buren st.

Baker, Lucile B, newspaper correspondent, res. Chesterfield hotel.

Baker, Lulan, domestic, res. cor. Railroad and Clay streets.

Baker, Lida, res. 908 W. Seventh st.

Baker, M B, school teacher, res. 1119 West Tenth avenue.

Baker, O H, jeweler, 121 W. Seventh, res. same.

Baker, Orson F, clerk, r. 706 Taylor.

Baker, Richard H, optician, 624 Kansas avenue, rooms 2, 3, 4, res. same.

Baker, Robert, laborer, r. 1202 Lane.

Baker, Roy, student, r. 1272 Taylor st.

Baker, S S, res. Quinton Heights.

Baker, Stilman J, clerk, res. 222 East Eighth avenue.

Baker, Verna, res. 507 Crane street.

Baker, W C, laborer, r. 116 Madison.

Baker, W H, barber, r. 726 Madison.

Baker, W H, The W C Chaffee Clothing Co., res. Eugene, Oregon.

Bakers, Everett, cashier Topeka State Journal, rooms 1015 Van Buren.

Balding, R H, deputy clerk State Bank Commissioner's office, r. ——

Baldwin, A M, laborer, res. 219 West Sixth avenue.

Baldwin, Charles, night clerk Fifth Avenue hotel.

Baldwin, Harry E, shoemaker, r. 426 Chandler street.

Baldwin, Joseph E, attorney at law and collector, 313 Kansas av., r. same.

Baldwin, O C, widow, r. 722 Polk st.

Baldwin, W J, mfr. boots and shoes, 118 W. Sixth avenue, res. 426 Chandler street.

Bales, A, seamstress, r. 526 Madison.

Balk, John, laborer, r. 1 Seward ave.

Ball, D C, special policeman Charles Wolff Packing Co., r. 1010 N. Van Buren street.

Ball, E L, res. 1214 N. Polk street.

Ball, Herbert E, sec'y City Real Estate and Trust Co., 701 Jackson st, res. 104 Woodlawn avenue. **T. 678.**

Ball, Ralph E, jeweler, r. 1010 North Van Buren street.

Ball, John S, marble cutter, res. 1010 North Van Buren street.

Ballard, Luke, telegraph operator, res. 1305 North Harrison street.

Bammes, Emil, machinist, r. 629 Lawrence street.

Bancroft, James, pipe fitter, res. 702 Chandler street.

**Bank of Topeka.** John R Mulvane, pres.; A W Knowles, vice-pres.; John W Thurston, cashier; 535 Kansas avenue. See card on cover, and page 118. **T. 180.**

Banks, Anna, school teacher, res. 725 Buchanan street.

Banks, A R, special pension examiner, res. 725 Buchanan street.

Banks, Emma R, stenographer, r. 725 Buchanan street.

Banks, Jessie, janitor, r. Stormont hospital, 332 Greenwood avenue.

Banks, Julius E, barber, res. 418 Van Buren street.

THE WEAR COAL CO.

COKE COAL COKE COAL

ALL KINDS OF COAL

IF you are going to shingle your house, figure with W. I. MILLER, 213 East Sixth Street.

Security the First Consideration. You find it in Investments made through T. E. Bowman & Co.



Bannerman, John, horse trainer, res. 1700 Union avenue.

Banta, A M, r. 1007 Prospect street.

Banta, Geo W, painter, r. 1007 Prospect street.

Baptist Visitor, Gertrude F Slater, editor. See Newspapers, etc., p. 88.

Barabini, A H, vocal teacher, res. 504 West Tenth avenue.

Barabini, Amos C, printer, r. 504 W. Tenth avenue.

Barager, Odus, insurance agent, r. 117 West Eleventh street.

Barbee, W H, laborer, res. 1910 Topeka avenue.

Barber Asphalt Paving Co., J W Shaffer, manager, 120 N. Topeka ave.

Barber, John, manager Capital Coal Co., res. 114 W. Fourth street.

Barber, John W, contractor, res. 212 East Tenth avenue.

Barber, R H, clerk, r. 1429 N. Kansas avenue.

Barber, W B, artist, res. 1700 Van Buren street.

Barcley, A C (Gaylord & Barcley), r. 707 Buchanan street.

Barck, Joseph, machinist, r. 218 Polk.

Bard, Edward C, carpenter, res. 1317 Clay street.

Bard, Elgin D, grocer, res. 1928 Lane.

Bard, Josephine, res. 1317 Clay street.

Bard, Leslie M, groceries and meat, 1701 Buchanan st., r. 1317 Clay st.

Bardsley, George B, teamster, r. 1301 North Van Buren street.

Bare, Bella, res. 704 Hancock street.

Barger, E O, motorneer, r. 1716 Van Buren street.

Santa Fe Route

Cars are Electric Lighted.

16

FUEL

THE SOUTHWESTERN

Fills all Orders Promptly, Large and Small.

TELEPHONE 193.

Barger, Josephine, widow, res. 817 Adams street.

Barker, Albert F, janitor, res. 1520 Quincy street.

Barker, Frank D, clerk Geo. M. Chase & Co., res. 15 Office Block, 116 East Fifth street.

Barker, Caleb, laborer, res. 618 W. Gordon street.

Barker, Jacob, railroader, res. 905 N. Taylor street.

Barker, Peter, pastor B street Baptist church, res. 905 N. Taylor street.

Barker, Sallie, res. 905 N. Taylor st.

Barker, N G, motorneer, res. 1245 Lincoln street.

Barkley, Frank J, r. 621 Harrison st.

Barkley, J T, undertaker, 417 Kansas avenue. **T. 287.** Res. 621 Harrison street. **T. 272.**

Barkley, Mary W, school teacher, res. 621 Harrison street.

Barks and Cackles, M O Frost, publisher, 830 Kansas ave. See Newspapers, etc., page 88.

Barland, John, expressman, r. 704 W. Third street.

Barlow, F R, painter and decorator, r. 1250 Lincoln street.

Barlow, Mae, res. 1250 Lincoln street.

Barncord, J E, laborer, r. 416 Liberty.

Barncord, Wm, laborer, r. 416 Liberty.

Barnes, A M, printer, r. 1251 Polk st.

Barnes, Archie, clerk Wells Fargo Express Co., res. 813 Monroe street.

Barnes, Charles S, student, res. 1243 Washburn avenue.

Barnes, Chas. W, reporter Topeka State Journal, r. 611 W. Tenth ave.

CENTRALLY LOCATED. W. I. MILLER, LUMBER. 213 EAST SIXTH STREET.

You will find a Safe Investment FOR YOUR SAVINGS IN MORTGAGES NEGOTIATED BY T. E. BOWMAN & Co.



No trouble to estimate the cost of your needs in Lumber to

The J. Thomas Lumber Co.

Glad to do it for you.

614-622 Van Buren St. Tel. 66-2.
Kan. Ave. and R. R. St. Tel. 66-3.

Barnes, Claude A, janitor, res. Salvation Army hospital.

Barnes, E H, laborer, r. 147 Holman.

Barnes, F G, res. 200 Jefferson street.

Barnes, Franklin, printer, r. 1312 Taylor street.

Barnes, Fred E, r. 1227 Western ave.

Barnes, Gertrude, r. 1253 Clay street.

Barnes, G V (Barnes & Hedges), r. —.

Barnes, Harry E, clerk, r. 1227 Western avenue.

Barnes, Harvey A, agent Metropolitan Life Insurance Co., r. 627 Lawrence street.

Barnes & Hedges (G V & C W), Topeka Novelty Works, 121 W. Sixth.

Barnes, Ida C, physician, 732 Kansas avenue. **T. 16.** Res. 1253 Clay st. **T. 598.**

Barnes, Ida M, milliner, res. 218 West First street.

Barnes, Irma I, res. 1243 Washburn.

Barnes, J P, farmer, res. 1253 Clay st.

Barnes, Lidia R, res. 311 Hancock st.

Barnes, Lotta L, asst. sec'y State Horticultural Society, res. 1243 Washburn avenue.

Barnes, Mable A, res. 1253 Clay st.

Barnes, Marion C, lineman, res. 717 Lime street.

Barnes, Maud A, r. 1253 Clay street.

Barnes Real Estate Co., Sam'l Barnes, manager, 113 West Fifth street. **T. 262.**

Barnes, R Elmer, real estate agent, r. 1227 Western avenue.

Barnes, Robert C, fireman, res. 311 Hancock street.

Barnes, Samuel, manager Barnes Real Estate Co., res. 1227 Western avenue. **T. 729.**

Barnes, Thomas F, laborer, res. 717 Lime street.

Barnes, William, mechanic, res. 220 Harrison street.

Barnes, William H, city engineer, 703 Kansas ave., r. 807 W. Tenth ave.

Barnes, William H, sec'y State Horticultural Society, office State House, residence 1243 Washburn avenue.

Barnes, William J, moulder, res. 216 Western avenue.

Barnes, William O, farmer, r. 611 W. Tenth street.

Barns, Hattie I, r. 207 Van Buren st.

Barns, John A, machinist, r. 207 Van Buren street.

Barns, William, machinist, res. 207 Van Buren street.

Barnet, George S, farmer, r. 434 Lane.

Barnett, Hattie, stenographer, r. 1702 Topeka avenue.

Barnett, John W, tinner, res. 411 W. Second street.

Barnett, Louis, res. 311 E. Fifth st.

Barnett, Melinda, r. 1130 Polk street.

Barnett, Pearl, res. 1702 Topeka ave.

Barnett, R J, tinner, r. 311 E. Fifth st.

Barnett, Sarah A, widow, res. 221 Branner street.

Barnett, W A, laborer, res. 1702 Topeka avenue.

Barnett, Wm R, laborer, res. 1428 Washington street.

USE WEAR COAL

THE WEAR COAL COMPANY
Mine Operators
Also Retail Dealers
TELEPHONE 280.

W. I. MILLER, LUMBER, and all kinds of Building Materia
213 EAST SIXTH.

SPECIAL LOW RATES ON LARGE LOANS
Columbian Building, Sixth Street.
T. E. BOWMAN & CO.



**Barnum, S,** proprietor S Barnum Dry Goods and Carpet Co., res. 328 Harrison street.

**Barnum S, Dry Goods and Carpet Co.,** S Barnum prop., 619 Kansas avenue. See card page 602.

Barratt, Joshua, Baptist minister, res. 1009 North Quincy street.

Barrett, B A, drugs, etc., 1000 North Kansas avenue, r. 920 N. Jackson.

Barrett, Berkley J, painter and paper hanger, res. 1907 Buchanan street.

Barrett, Carrie, matron Santa Fe hospital, res. same.

Barrett, H D, carpenter, res. 1318 N. Tyler street.

Barrett, J A, painter, r. 1323 Topeka avenue.

Barrett, Jonas, shoemaker, 1024 Madison street.

Barrett, Joseph, shoe repairing, 634 Kansas avenue, r. 1024 Madison st.

Barrett, L M, clerk Santa Fe offices, res. 500 West Ninth street.

Barrett, Nellie, widow, boarding house, res. Lindale addition.

Barrett, Oliver, shoemaker, res. 1024 Madison street.

Barrett Ollie, res. Lindale addition.

Barrett, Walter R, stenographer, res. 518 West street.

Barry, Angus F, salesman K C Lumber Co., res. 409 Chandler street.

Barry, Charles G, clerk, res. 1048 Spruce street.

Barry, Charles H, fireman, res. 203 Branner street.

Barry, George A, clerk, r. 409 Chandler street.

PULLMAN PALACE AND TOURIST SLEEPERS
Santa Fe Route
and Free Chair Cars to New Mexico, Arizona, and California.

TELEPHONE 193 FOR
COAL.
THE SOUTHWESTERN FUEL CO.

Barstow, E T, engineer, res. Winter street, Cross addition.

Bart, Joseph H, carpenter, res. 706 Lawrence street.

Bartel, Alma, res. 315 Klein street.

Bartel, Fred J, farmer, res. 2039 Van Buren street.

Bartel, F W, fireman, r. 429 Jefferson.

Bartel, Geo D, machinist, res. 405 E. Locust street.

Bartel & Havekotte (Lula and Clara), dressmakers and furriers, 714 Jackson street.

Bartel, Johanna C, widow, res. 2039 Van Buren street.

Bartel, Lula (Bartel & Havekotte), res. 714 Jackson street.

Bartel, May, milliner, r. 714 Jackson st.

Bartel, William J, cabinetmaker, res. 315 Klein street.

Bartels, F J, barber, r. 1154 Clay st.

Bartholomew, Hattie, clerk, r. 310 W. Thirteenth street.

Bartholomew, J B, pres. The Bartholomew Real Estate and Investment Co., res. 315 W. Sixth avenue.

Bartholomew Real Estate and Investment Co., The. J B Bartholomew, pres.; John Norton, sec.-treas. 601 Kansas avenue.

Bartle, J H, tinner, r. 927 N. Madison.

Bartleson, John J, carpenter, res. 707 Chestnut street.

Bartlett, F H, tinner, r. 931 N. Monroe street.

Bartlett, R H, groceries, 800 West Twelfth street, r. 1316 Taylor st.

Bartley, Sarah J, widow, res. 502 Van Buren street.

LUMBER ORDERS DELIVERED PROMPTLY.
213 East 6th Street.
W. I. MILLER.

Ready Money At Lowest Rates on Farm Property. T. E. Bowman & Co.



The J. Thomas Lumber Co.

Accommodates you with kiln-dried, clean and bright finishing in various hardwoods. Home manufacture.

THOMAS PLANING MILL.

Telephone 422—three rings.

Barton, A, messenger, r. 612 Lane st.

Barton, Robert, laborer, res. 1140 Washington street.

Basey, John, laborer, res. 1339 North Kansas avenue.

Bass, Albert, engineer Topeka Daily Capital, res. 927 Spruce street.

Bass, George, coal dealer, 611 East Eighth avenue, r. Mission township.

Bass, Margaret, r. 121 N. Madison st.

Bass, Thomas, asst. mailing clerk Daily Capital, r. 961 Spruce street.

Bassett, William T, car inspector, res. 320 Hancock street.

Bastean, William, laborer, res. 217 N. Klein street.

Basten, Gustave, tinner, res. 1828 Harrison street.

Basye, F E, salesman, res. 1309 North Harrison street.

Basye, Frank (Basye & Warnock), res. 1309 North Harrison street.

Basye & Warnock (Frank & J E), wagons, buggies and harness, 1123 Kansas avenue.

Batchelder, E H, clerk Santa Fe Ry, res. 1124 Taylor street.

**Bates, A H**, treasurer The Financial Association, r. 1251 Western avenue. **T. 183-2.**

Bates, B, widow of, r. 312 Monroe st.

Bates, Daniel, steam baths and magnetic treatment, 525 Topeka avenue, residence same.

Bates, E, widow of, res. 635 Topeka avenue. **T. 681.**

Bates, E E, r. 615 Topeka avenue.

Bates, Elizabeth, r. 635 Topeka ave.

Bates, E P, insurance adjuster, bds. Hotel Throop.

Bates, F E, proprietor Royal billiard hall, r. 904 W. Eighth avenue.

Bates Floral Co., Geo P and Walter L Bates, proprietors, 121 W. Sixth ave. **T. 232-2.** Greenhouses cor. Stephens and Park sts. **T. 232-3.**

Bates, George P, Bates Floral Co., r. 615 Topeka avenue.

Bates, J E, res. 154 Holman street.

Bates, Jennie, dressmaker, r. 312 Monroe street.

Bates, Lena, res. 635 Topeka avenue.

Bates, Lenora, r. 635 Topeka avenue.

Bates, Louis, laborer, r. 811 N. Jackson street.

Bates, Maud L, r. 1251 Western ave.

Bates, Walter L, prop'r Bates Floral Co., r. northeast corner Stevens and Park streets.

Batman, Charles, boilermaker, res. 626 Chandler street.

Batman, Frederick, boilermaker, res. 626 Chandler street.

Batman, George, laborer, res. 626 Chandler street.

Batman, John F, boilermaker, res. 307 Chandler street.

Batman, Wm H, confectionery, etc., 821 Kansas ave., r. 626 Chandler st. **T. 98.**

Battershill, John, printer, r. 404 Polk.

Battershill, Lillie, clerk, r. 1014 East Eighth avenne.

Battershill, William T, engineer, res. 1014 East Eighth avenue.

THE WEAR COAL CO.

OPERATORS AND SHIPPERS

Coal in Wagon Loads or Carloads

WE SHIP OUR COAL EVERYWHERE.

Write or call on us

Do not fail to figure Lumber Bills with W. I. MILLER, 213 East 6th St.

T. E. BOWMAN & CO. Columbian Building. REAL ESTATE LOANS.
No accepted application ever has to wait a day for money.



Batterton, J B, teamster, r. 1915 Union avenue.

Batterton, Madgie, cigarmaker, r. 1915 Union avenue.

Batterton, Omer, plumber, residence 1915 Union ave.

Battles, Annie E, widow, res. Gordon and Buchanan streets.

Batty, Carrie, widow, dressmaker, res. 731 Quincy street.

Baty, A J, painter, residence 2015 W. Tenth avenue.

Baty & Licht, painters and decorators, 113 E. Eighth avenue.

Baty, Nora, domestic, residence 925 W. Railroad street.

Bauer, Adam, farmer, r. 407 Lake st.

Bauer, Albert D, commercial printer, 122 E. Fifth st., r. 518 Quincy st.

Bauer, Gertrude E, student, residence 222 Topeka avenue.

**Bauer, J G**, secretary The W. A. L. Thompson Hdw. Co., residence 222 Topeka avenue.

Bauer, John P, res. 225 Tyler street.

Bauer, John P jr., tinner, residence 1321 N. Monroe street.

Bauer, Joseph, painter, r. 308 Crane st.

Bauerschmidt, Clara, residence 700 Western avenue.

Bauerschmidt, George, shoe merchant, residence 700 Western avenue.

Baugh, Conrad, miller, residence 1313 North Harrison street.

Baughman, Archie F, moulder, residence 457 Sumner avenue.

Baughman, Blanch T, residence 457 Sumner avenue.

Baughman Bros, ice and ice cream factory, Twenty-third and Lincoln streets. **T. 253.**

Santa Fe Route

Free Reclining Chair Chair Cars to Los Angeles.

SOUTHWESTERN FUEL CO.
Wholesale and Retail
COAL.
Telephone 193.

Baughman, Ellsworth (Baughman Bros.), residence Twenty-third and Lincoln streets.

Baughman, Jesse C (Baughman Bros.), r. Twenty-third and Lincoln streets.

Baughman, John M, laborer, residence 204 Emmett street.

Baughman, Kate, widow, residence Twenty-third and Lincoln streets.

Baughman, Kathern, widow, residence 457 Sumner avenue.

Baughman, Louis C, residence Twenty-third and Lincoln streets.

Baughman, Louis S, laborer, residence 330 Elm street.

Baum, Lissetta, res. 913 Morris ave.

Baumall, Henry F, billiards and pool, residence 228 Tyler street.

Bauman, Anna, clerk Warren M Crosby & Co., res. 219 Tyler street.

Bauman, Henry, restaurant 218 Kansas ave, res. ———

Baumgartner, John, merchant tailor, 110 W. Fifth st., res. 626 Lime st.

Baxter, C H, laborer, r. No. 8 Crawford Flats.

Baxter, Chas. A, boilermaker, res. 207 Adams street.

Baxter, Grant A, coal dealer, 101 N. Branner street, res. same. **T. 547.**

Baxter, Ida (Courtney & Baxter), res. 716 Kansas avenue.

Bay, Henry, carpenter, res. 1907 Fillmore street.

Bay, S E, laborer, res. 1204 Clay st.

Bayless, Geo. J, mgr. Telephone Exchange Mo. and Kansas Telephone Co., res. 1251 Dillon st. **T. 354.**

Acme Cement makes the Best Wall Plaster.

W. I. MILLER, Sole Agent, 213 East Sixth St.

T. E. BOWMAN & CO. LOW RATES, PROMPT MONEY. MINIMUM EXPENSE TO BORROWER



THE cheapest estimate is sometimes the dearest—Grades are what give satisfaction.

The J. Thomas Lumber Company,

For peace of mind in the new home.

Van Buren Street, 614. Phone 66-2.
Kansas Avenue and U. P. R. R. Phone 66-3.

Baysinger, David, laborer, res. No. 1 Brooks Block.

Bayzer, Edward J, carpenter, r. 1727 Harrison street.

Beacam, Arlie, res. 726 Topeka ave.

Beacam, M A, widow, res. 726 Topeka avenue.

Beacam, Nellie, student, res. 726 Topeka avenue.

Beach, Alen, laborer, r. 127 Hancock.

Beach, Frank, fireman, res. 914 North Western avenue.

Beach, George C, prop. The Hustler Grocery and Meat Market, res. 517 Tyler street.

Beach, George D, farmer, res. 720 Lake street.

Beach, Henry, laborer, res. 129 Hancock street.

Beach, Margaret, res. 129 Hancock st.

Beal, L G (L G Beal & Co.), r. 1103 Taylor street. **T. 563.**

Beal, L G & Co., real estate agents, 107 W. Sixth avenue. **T. 597.**

Beal, Mary J, widow, r. 1111 Taylor.

Beales, William (Rea & Beales), res. 320 East Fourth street.

Bean, C B, r. 1039 Central avenue.

Bean, K C, clerk, r. 1039 Central ave.

Bean, Lephia C, clerk Warren M. Crosby & Co., r. 1039 Central ave.

Bean, Louisa J, widow, res. 1126 Taylor street.

Bean, T W, supt. Hall Litho. Co., r. 625 Lane street.

Bear, Blanche, student, res. 1012 Harrison street.

Bear, Katie, domestic, r. 1225 Clay st.

Bear, Margaret, res. 1012 Harrison st.

Bear, S J, American Electrical Telephone Co, res. 1012 Harrison street.

Beard, Arthur L, clerk, r. 615 Tyler st.

Beard, Edward, miller, residence 706 East Seventh street.

Beard, Harry J, clerk, r. 615 Tyler st.

**Beard, L** (L Beard & Co.), residence 615 Tyler street.

**Beard, L & Company** (C A Stahl, C A Urban), wholesale notions and furnishing goods, 419-421 Kansas avenue. See card, page 596. **T. 106.**

Beard, Maud, widow, res. 408 Western avenue.

Beard, Minnie, domestic, residence 408 Western avenue.

Beardsley, Fannie, clerk adjutant general of Kansas, office state house, residence 1018 Quincy street.

Beardsley, George O, artist 630 Kansas ave, room 15, residence same.

Beardsley, Louis, laborer, residence 635 North Tyler street.

Beardsley, William, residence 1703 Harrison street.

Beasley, Jefferson, laborer, residence 1503 North Jefferson street.

Beasley, Nathaniel, laborer, res. 1503 North Jefferson street.

Beasley, Rachel, widow, res. 1503 North Jefferson street.

Beasley, Wm., laborer, r. 1503 North Jefferson street.

Beaton, Florance, bookkeeper, Topeka Steam Laundry, res. 1021 Madison street.

DEALER IN ALL KINDS OF BUILDING MATERIAL.
213 EAST 6TH STREET. PHONE 204. W. I. MILLER.

MINIMUM EXPENSE AND LOWEST RATES ON REAL ESTATE LOANS.
T. E. BOWMAN & CO.



Beaton, George, expressman, res. 1021 Madison street.

Beaton, Lillie, bookbinder Crane & Co., res. 1021 Madison street.

Beatty, John H, traveling salesman, 816 Kansas ave, rooms 2–3 Keith blk.

Beauchamp, C F, laborer, res. 322 Quincy street.

Beauchamp, J M, barber, res. 322 Quincy street.

Beauchamp, L A, widow, res. 322 Quincy street.

Beaudny, Peter, cook, res. 815 North Jackson street.

Beauford, Cora, domestic, res. 412 Greenwood avenue.

Beaver, Emma, domestic, Blower House, res. 201 East Eighth ave.

Beavers, Barrett, laborer, res. 314 East Paramore street.

Beaverstein, John, laborer, res. 619 West Fifth street.

Bechtel, J M, fireman, res. 844 North Quincy street.

Bechtel, John, miller, r. 516 Leland st.

Bechtol, Adam W, carpenter, res. 928 Monroe street.

Beck, Anna C, r. 1116 Quincy street.

Beck, E A, clerk, r. 1116 Quincy st.

Beck, Etta W, r. 1116 Quincy street.

Beck, F C, student, r. 1116 Quincy st.

Beck, Sarah O, student, r. 1116 Quincy.

**Beck, T A,** flour, feed, etc., 212 and 214 East Sixth ave. **T. 90.** Res. 1116 Quincy street. **T. 125.** See card, page 597.

Becker, Amelia, res. 27 Kaw avenue.

Becker, Carry M, res. 27 Kaw ave.

PULLMAN PALACE SLEEPERS
Santa Fe Route
AND
Free Chair Cars to Texas.

Headquarters for COAL
THE SOUTHWESTERN FUEL COMPANY.
634 KANSAS AVENUE.

Becker, Fred W, tinner, res. 27 Kaw avenue.

Becker, Otto R, machinist, res. 27 Kaw avenue.

Becker, Sophia, widow, r. 27 Kaw av.

Beckman, John, carpenter, res. Holliday house.

Beckstrom, Carl, painter, res. Ohio house.

**Beckstrom, F A,** wall paper, painting, etc., 518 Jackson street, res. 710 Tyler street. See card, page 598.

Beckwith, Amanda, widow, res. 1418 Logan street.

Beckwith, John, r. 1418 Logan street.

Beckworth, Etta, domestic, res. 615 Tyler street.

Bedell, Gilbert, clerk, res. 307 East Eighth avenue.

Bedford, Benjamin W L, agt. Arc Vapor Lamp, 109 E. Fifth street, r. 713 Topeka avenue.

Bedwell, S A, private asylum, East Tenth avenue, res. same. **T. 685.**

Bedwell, Stephen D, blacksmith, res. 1328 Byron avenue.

Bedz, Elizabeth, res. 715 Locust st.

Bedz, George, laborer, r. 715 Locust.

Bedz, Marie, res. 715 Locust street.

Beecher, Jerry, carpenter, res. 710 E. Second street.

Beecher, R A, paperhanger, res. 839 North Kansas avenue.

Beede, Edward S, laborer, res. Nineteenth and Adams streets.

Beede, Hale, commission merchant, r. 1827 Van Buren street.

Beede, H G, commission merchant, r. 1827 Van Buren street.

W. I. MILLER, LUMBER DEALER, 213 EAST SIXTH ST.

T. E. BOWMAN & CO. Sell Securities to Sleep On



Large dealers have advantages.
The buyer of

**The J. Thomas Lumber Company**

Buys for a dozen other yards. The smallest consumer gets the benefit.
South Yard, Tel. 66-2. North Yard, Tel. 66-3.

Beedle, M L, seamstress, res. 1123 W. Sixth avenue.

Beeler, Amos, engineer, r. 710 Lake.

Beeler, David R, laborer, res. 406 Chandler street.

Beeler, Edith M, res. 1416 E. Sixth.

Beeler, Flora A, widow, r. 334 Quincy.

Beeler, Fred, hackman, res. 1416 East Sixth avenue.

Beeler, Fred, laborer, res. 1606 East Third street.

Beeler, James, cigarmaker, res. 500 Monroe street.

Beeler, J M, meat market, 403 Lake street, res. same. **T. 329.**

Beeler, John, carpenter, r. 406 Chandler street.

Beeler, Oscar, teamster, res. 1412 N. Harrison street.

Beeler, William P, engineer, res. 418 Chandler street.

Beer, Edward, machinist, res. 322 Jefferson street.

Beer, Fannie, res. 322 Jefferson street.

Beerbohm, W T, mgr. C H Trapp tailors, res. 1018 Taylor street.

Beermann, Henry B, teacher of violin, 500 West Tenth avenue, res. same.

Bees, Louis N, brakeman, r. 401 Lake.

Beeson, Theador H, laborer, res. 321 Western avenue.

Beeson, William, fireman, res. 321 Western avenue.

Behl, George, painter, res. 1231 N. Harrison street.

Behl, John, laborer, r. 1231 N. Harrison.

Behler, Elmira, dressmaker Crosby Bros., res. 811 E. Eighth avenue.

Behler, John, moulder, res. 1318 East Sixth avenue.

Beilart, Frank, laborer, res. 209 North Klein street.

Beilart, Mary, domestic, res. 1030 Van Buren street.

Beine, August (C S Dreisbach & Co.), res. 416 Polk street.

Beine, F A, butcher, r. 129 Quincy st.

Belcher, Charles J, laborer, res. 1408 North Quincy street.

Belcher, Ella A, widow, res. 1035 Topeka avenue.

Belcher, Lafayette, insurance agent, r. 1408 North Quincy street.

Belcher, Laura, r. 409 E. First street.

Belcher, Scott, gardener, res. 216 Jefferson street.

Belisle, Joseph, meats, etc., 403 Lake street, res. 332 Lake street.

Belknap, Clarence, carpenter, r. John D Knox's addition.

Bell, Abram, fireman, r. 128 Madison.

Bell, Anna, domestic, res. 1001 Buchanan street.

Bell & Bratten (J W & J C), horse dealers, room 7, 108 W. Sixth ave.

Bell, Charles J, clerk Santa Fe Ry, r. 721 Quincy street.

Bell Dry Goods Co., The, dry goods and jewelry, Bell Nathanson, man., 310 Kansas avenue.

Bell, Elizabeth M, res. 917 North Kansas avenue.

Bell, G E, clerk, res. 1241 Lincoln st.

THE WEAR COAL Co.
COAL & COKE.

ESTIMATES CHEERFULLY GIVEN ON LARGE AND SMALL ORDERS OF LUMBER.
W. I. MILLER, 213 East 6th St.

T. E. Bowman & Co. Real Estate Loan Brokers.
No accepted application has ever had to wait a day for money.



Bell, Hugh N, clerk Santa Fe Ry, r. 311 East Eleventh street.

Bell, J H, coachman, res. 720 West st.

Bell, J T, salesman Warren M Crosby & Co., res. 128 Holman st.

**Bell, J W** (J W Bell & Co., and Bell & Bratten), res. 313 W. Seventh st.

**Bell, J W & Co.**, real estate and loans, room 7, 108 West Sixth avenue. See card, page 121. **T. 415.**

Bell, Lucy, widow, res. 205 Jackson st.

Bell, Margaret, widow, res. 622 West Fifth street.

Bell, Mary M, widow, res. 110 Buchanan street.

Bell, Orin, printer, res. 721 Quincy st.

Bell, Phœbe A, widow, res. 917 North Kansas avenue.

Bell, Robert, artist, res. 801 East Eleventh street.

Bell, Susie, domestic, res. 110 Madison street.

Bell, Thomas, expressman, res. 801 East Eleventh street.

Bell, W H, deliveryman, res. 1009 West Sixth avenue.

Bell, W H, local manager, The Singer Mfg. Co., res. 724 Polk street.

Bellknap, Clarence, carpenter, r. 110 East Twentieth street.

Belveal, George, stonemason, res. 605 Grant street.

Belville, Louisa, cook, res. Adams house.

Belville, Phœbe, waitress, res. Adams house.

Bendeler, William H, veterinary surgeon, 1114 West Fifth street.

Bender, Mathew, laborer, res. Santa Fe Co.'s land, North Topeka.

Santa Fe Route

NO CHANGE OF CARS TO CALIFORNIA.

THE SOUTHWESTERN FUEL CO.

Remember 634 Kansas Ave. 193 Telephone,

WHEN ORDERING COAL

Benedict, Barbara, widow, res. 424 Madison street.

Benedict & Co. (Edwin W and ——), real estate and loan agents, attorneys at law, 601 Kansas ave. **T. 97-2.**

Benedict, Edwin W (Benedict & Co.), res. 1304 Buchanan street. **T. 97-3.**

Benedict, Francis, tailor's apprentice, res. 424 Madison street.

Benedict, Henry W, real estate agent, res. 349 Green street.

Benefeil, B S, night watchman, post-office, res. 1213 North Western ave.

Bengtson, P G, carpenter, res. 905 Jefferson street.

Benham, Sarah J, widow, res. 627 Topeka avenue.

Benidict, George R, clerk, res. 523 Harrison street.

Benke, Julius, farmer, res. 509 Seward avenue.

Benner, Elihu D, bookkeeper, r. 425 Buchanan street.

Benner, Hugh A, clerk, res. 425 Buchanan street.

Benner, Roy S, student, res. 425 Buchanan street.

Bennett, A G, motorman, r. 814 West Eighth street.

Bennett, A H, clerk Capitol Elevator, residence 510 West street.

Bennett, Anna, clerk, res. No. 6 Crawford flats.

Bennett, Arthur, laborer, res. 603 W. Eighth street.

**Bennett, C E,** Mood Plumbing and Heating Co., res. 323 E. Eighth ave.

Bennett, Charles, optician, and books and stationery, 730 Kansas avenue, res. 1328 Lincoln street. **T. 372.**

GOOD GRADES. LOW PRICES.
213 EAST 6TH STREET.
W. I. MILLER, LUMBER.

INVEST YOUR SAVINGS THROUGH T. E. BOWMAN & CO.



**The J. Thomas Lumber Co.?**

**Always, when you want to build a House, Chicken Coop or board Sidewalk—anything with**

**...LUMBER...**

**614, 616, 618, 620, 622 Van Buren St. Kan. Ave. and Union Pac. R. R.**

Bennett, Charles, plumber, res. 323 E. Eighth avenue.

Bennett, Charlotte M, widow, res. 629 Chandler street.

Bennett, Cora, res. 603 W. Eighth av.

Bennett, C S (Lowe & Bennett), res. 303 Kansas avenue.

Bennett, E, horse dealer, res. 801 Buchanan street.

Bennett, E B, switchman, res. 1810 Harrison street.

Bennett, E R, res. National hotel.

Bennett, Erasmus jr., horse dealer, res. 801 Buchanan street.

Bennett, Frank E, attorney at law, 433 Kansas ave., r. 801 Buchanan.

Bennett, Geo, carpenter, r. 1810 Harrison street.

Bennett, George L, machinist, res. 726 Locust street.

Bennett, Henry, contractor and builder, 1263 Mulvane street.

Bennett, Jerry, cook, r. 603 W. Eighth.

Bennett, Marcus H, laborer, res. 418 Buchanan street.

Bennett, N J, widow, r. 511 Jefferson.

Bennington, Wesley H, attorney, res. 420 Buchanan street.

Benson, A E, ice dealer, r. 205 North Jefferson street.

Benson, A L, clerk street commissioner's office, 701 Kansas avenue, r. 412 Crane street.

Benson, A P, ice dealer, r. 412 Crane. **T. 449.**

Benson, August, carpenter, r. 318 Harrison street.

Benson, Charles J, carpenter, res. 224 Hancock street.

Benson, Ella C, res. 412 Crane street.

Benson, Frank V, tinner, res. 221 North Jefferson street.

Benson, George H, upholsterer, res. 2 Brooks block.

Benson, Ida S, widow, res. 420 Polk st.

Benson, J A, carpenter, res. 629 Jackson st.

Benson, Olof F, harnessmaker, res. 311 Polk street.

Benson, Mary, res. 701 Lawrence st.

Benson, W A, stenographer, Santa Fe Railway, res. 412 Crane street.

Bentley, Charles V, switchman, res. Tenth and California avenue.

Bentley, John M, ice dealer, res. 1825 Clay street.

Benton, Annie, domestic, res. Philbon's addition.

Benton, B F, widow, res. 1300 West Tenth street.

Benton, Delia F, res. 205 Winfield ave.

Benton, Emma, domestic, res. 916 Topeka avenue.

Benton, Frank H, draughtsman, res. 205 Winfield avenue.

Benton, H S, boarding and feed stable. 235 Monroe st., res. same. **T. 427.**

Benton, Sue, school teacher, res. 1121 West Tenth street.

Berg, August, clerk, res. 114 Tyler st.

Berg, Sophia, cook, res. 915 Harrison.

Bergen, A, attorney at law, 116 W. Sixth ave., res. 1112 Topeka ave.

Bergen, Freman, expressman, res. 836 North Madison street.

THE WEAR COAL CO.

COKE COAL COKE COAL

ALL KINDS OF COAL

W. I. MILLER, LUMBER. 213 EAST SIXTH STREET. PHONE 204.

T. E. BOWMAN & CO. We always have on hand mortgages in denominations to suit investors, and of a kind that are the safest obtainable remunerative investments for your savings and trust funds.



Bergen, Lida, student, res. 1112 Topeka avenue.

Bergen, Mary, res. 836 North Madison.

Berger, Mary, domestic, r. 1027 Tyler.

Berger, Wm G, brickmaker, res. 301 Davies street.

Bergmann, H, machinist, r. 310 Quincy.

Bergmann, Richard R, tailor, 322 East Fourth street, res. 2303 Kansas ave.

Bergsten, Gust R, tailor, res. 202 Topeka avenue.

Bergstrom, Ellen, domestic, res. 1216 Taylor street.

Bergstrom, Emilia, domestic, res. 906 Buchanan street.

Bergundthal, W S, bookkeeper, res. 1134 North Jackson street.

Beriault, Chas., stonecutter, res. No. 2 Pleasant Place.

Beriault, Oliver, cigarmaker, res. No. 2 Pleasant Place.

Bernard, B K, sackmaker, res. 120 N. Jefferson street.

Bernard, Henry, policeman, res. 920 West Fifth street.

Bernstein, Hattie, widow, res. 834 N. Kansas avenue.

Bernstein, Sarah, res. 834 N. Kansas avenue.

Beronius, Alfred V, mail messenger Santa Fe Ry, res. 716 Polk street.

Beronius, Emma, res. 716 Polk street.

Beronius, Ida, res. 716 Polk street.

Berrett, Jonathan W, cabinetmaker, res. 406 Lafayette street.

Berrett, Laura, res. 406 Lafayette st.

Berry, A J (Berry Bros.), outside city.

Berry, B K (Berry Bros.), res. Creston, Iowa.

Santa Fe Route

Pullman Palace Sleepers to California daily.

LOWEST PRICE ASSURED

BY

The Southwestern Fuel Co.

634 KANSAS AVENUE.

Berry Bros. (B. K. and A. J.), groceries and glassware, 905 N. Kansas av. **T. 312.**

Berry, C C, clerk, res. 1211 N. Jackson street.

Berry, Charles E, melter, res. 378 Wabash avenue.

Berry, Charles T, res. 730 Hancock st.

Berry, Edward, engine wiper, res. Santa Fe house.

Berry, Frank F, laborer, res. 217 W. Laurent street.

Berry, J Albert, physician, 631 Kansas ave., res. 509 Harrison st. **T. 765.**

Berry, James D, route agent U. S. Express Co., res. 518 Lincoln street.

Berry, J F, grocer, res. 1320 N. Jackson street.

Berry, John jr., student, res. Santa Fe house.

Berry, John sr., prop. Santa Fe house, res. same.

Berry, J P, groceries, etc., No. 509 W. Railroad street, res. same.

Berry, Margaret, widow, res. 1324 Washington street.

Berry, Marinda A, widow, res. 934 Monroe street.

Berry, Mina, clerk, r. 730 Hancock st.

Berry, Myrtle, res. Santa Fe House.

Bertrand, S K, clerk, r. 1208 Clay st.

Bessa, C W, laborer, res. 801 North Kansas avenue.

Bessette, Frank B, painter, res. 312 West First street.

Best, May, chambermaid, res. Fourth Avenue hotel.

Bethany College (College of the Sisters of Bethany), corner Ninth and Polk streets. **T. 109.**

BEST GRADES AND LOWEST PRICES ON LUMBER. W. I. MILLER, 213 EAST SIXTH STREET.

Low Rates C. E. Bowman & Co. Prompt Money
Every Accommodation to Borrowers.



It may be a step or two farther—but
IT PAYS TO SEE
THE J. THOMAS LUMBER CO.
VAN BUREN STREET SOUTH, 614. TELEPHONE 66-2.
KAN. AVE. AND U. P. R. R. PHONE 66-3.

Bettinger, E A, blacksmith, res. Quinton Heights.

Bettinger, John E, r. 2128 Lincoln st.

Bettinger, John M, laborer, res. 2128 Lincoln street.

Betts, Elmer, boilermaker, res. 816 North Harrison street.

Betts, G W, detective, res. 1231 North Harrison street.

Betts, Isaac, car inspector, res. 335 Polk street.

Betts, John, laborer, res. 816 North Harrison street.

Betts, Joseph B, contractor and builder 1029 North Quincy street.

Betts, Myrtle, student, res. 1029 North Quincy street.

Betts, Warren, boilermaker, res. 801 North Kansas avenue.

Betzer, I L, bonds and mortgages, 519 Kansas avenue, res. 714 Tyler st.

Beull, Sadie, domestic, r. 819 Quincy street.

Bevelle, Frank H, clerk Santa Fe Ry, res. 1201 Polk street.

Bevelle, H J, res. 1201 Polk street.

Bevelle, Horace L, local manager The Western Union Telegraph Co., res. cor. Falcon and Pennsylvania ave.

Bever, W H, carpenter, res. 314 Saywell street.

Beverly, J L, grain merchant, res. 1134 North Quincy street.

Beverly, Laura, teacher, res. 1134 N. Quincy street.

Bevier, Ida M, bookkeeper state printing office, res. 634 Monroe street.

Bewers, Alonzo, wholesaling, res. 313 Branner street.

Bewers, Lemuel P, carpenter, res. 313 Branner street.

Bextell, Lindsay, salesman, res. 1033 Morris avenue.

Beyer, Frank A, machinist, res. 215 North Klein street.

Beyer, Joseph F, laborer, r. 215 North Klein street.

Bible, Georga E A, clerk C R I & P Ry, res. 813 Monroe street.

Bickell, Cora, res. 1524 N. Quincy st.

Bickell, Jessie, res. 1524 N. Quincy st.

Bickell, J M, laborer, res. 1524 North Quincy street.

Bidwell, J A, carriage factory and repair shop, 504 Quincy street, r. 521 Monroe street.

Bigbee, George A, janitor state house, res. 805 East Eleventh street.

Bigby, B, laborer, r. 319 Madison st.

Bigg, Dee W, weaver, res. 178 Winfield avenue.

Bigger, Joseph, carpenter gen. office building Santa Fe Ry, r. Keith blk.

Biggs, Daniel E, presser, r. 171 Arter.

Bigham, John P, boilermaker, res. 325 Hancock street.

Bigham, William H, laborer, res. 325 Hancock street.

Bigham, William O, laborer, res. 184 Grattan street.

Bigley, C W, motorneer, res. 1202 Kansas avenue.

Bigum, George, switchman Santa Fe, res. 706 Jefferson street.

Billard, J B, prop. Central Mill and Elevator, res. 1215 N. Quincy st.

USE WEAR COAL
THE WEAR COAL COMPANY
Mine Operators
Also Retail Dealers
TELEPHONE 280.

PLASTER YOUR HOUSE WITH ACME CEMENT.....
.....W. I. MILLER, SOLE AGENT, 213 EAST SIXTH STREET.

You will find security for your idle money in investments offered by T. E. Bowman & Co.



Billings, B F, laborer, r. 421 Grant st.
Billings, J A, shoemaker, 824 Kansas avenue, res. 1201 Kansas avenue.
Billings, John F, clerk, res. 1269 Clay.
Billmayer, Bernhard, carpenter, res. 1011 East Eighth avenue.
Binns, Grace, nurse, Christ's hospital.
Bird Canning Co., foot of Monroe st., near Kansas river.
Bird, Edgar, plasterer, res. 817 North Quincy street.
Bird, Grant, porter Santa Fe hospital, res. 108 Madison street.
Bird, Howard F, clerk Wear Coal Co., res. 312 East Tenth avenue.
Bird, Milton, plasterer, res. 817 North Quincy street.
Bird, Toliver, janitor, res. 1409 Jackson street.
Bird, W A S, attorney at law (city attorney), 601 Kansas avenue, res. 718 Topeka avenue. **T. 351.**
Birdwhistel, C T, laborer, res. 1216 Logan street.
Birg, August, shipping clerk, W A L Thompson Hardware Co., res. 114 Tyler street.
Birget, Cyrus J, machinist, res. 405 Western avenue.
Birley, John J, clerk, res. 1327 North Topeka avenue.
Birmingham, Edward, laborer, res. 610 West First street.
Birmingham, Nellie, housekeeper, res. 208 Jefferson street.
Birt, Allen C, carpenter, res. 426 Reno.
Birt, Frank L, laborer, res. 445 Reno.
Birt, Louis R, laborer, res. 711 Locust.
Birt, Mahala, widow, res. 711 Locust.

Santa Fe Route
NO CHANGE OF CARS TO NEW MEXICO.

ORDERS PROMPTLY FILLED.
The Southwestern Fuel Co.
634 KANSAS AVENUE.

Birt, William T, painter, res. 400 Chandler street.
Bischoff, Nora, res. 224 W. Gordon st.
Bischoff, Olivia, res. 224 W. Gordon st.
Bischoff, Oscar, real estate, etc., 121 E. Fifth street, res. 224 Gordon street.
Biscoe, Lafayette, loan broker, 523 Kansas ave., res. 113 Arter ave.
Bishir, M W, nurse and massuze, res. 412 East Fourth street.
Bishop, Alfred P, student, res. 1633 Boswell avenue.
Bishop, Catherin, widow, res. 1633 Boswell avenue.
Bishop, Geo J, supt. bridge and building dept. Rock Island Ry, res. Chesterfield hotel.
Bishop, Maud M, school teacher, res. 1633 Boswell avenue.
Bishop, W P, clerk, res. 1633 Boswell.
Bissell, Bernice, assistant at Reform School, 1910 Lane street.
Bissell, Edith, domestic, res. 1243 Topeka avenue.
Bissell, Edwin, clerk the Charles Wolff Packing Co., res. 1127 North Topeka avenue.
Bissell, E U, bookkeeper, res. 1127 North Topeka avenue.
Bissell, Eunice T, widow, res. 1910 Lane st.
Bissell, S E, res. 1408 North Jackson.
Bitters, Joseph, dry goods, etc., 604 North Kansas avenue, res. same.
Bittles, Anna J, widow, res. 332 Lake.
Bittles, William H, widow of, res. 332 Lake street.

W. I. MILLER, DEALER IN .... LUMBER, 213 EAST SIXTH STREET. PHONE 204.

T. E. BOWMAN & CO., Columbian Building. Real Estate Loans
FIRST-CLASS MORTGAGES ALWAYS ON HAND.



To insure happiness in the new home, buy your Building Material of

THE J. THOMAS LUMBER CO.

VAN BUREN STREET SOUTH, 614. PHONE 66-2.
KAN. AVE. AND U. P. R. R. PHONE 66-3.

Bivens, J A, meat market, 1825 Kansas avenue, res. 1827 Kansas avenue.

Bivens, John M, laborer, res. 404 East Eighteenth street.

Bivens, Richard, machinist, res. 425 East Seventeenth street.

Bivins, J W, laborer, res. 327 Adams.

Bivins, Lena, res. 327 Adams street.

Bizick, Kitty M, r. 265 Winfield ave.

Bjorklund, August, laborer, res. 323 Branner street.

Blacet, Simeon, engineer, res. 102 Davies street.

Black, Charles, shoemaker, res. 637 W. Railroad street.

Black, E, widow, r. 507 W. Eighth av.

Black, Edgar, res. 626 Polk street.

Black, Emily, bookkeeper, res. 626 Polk street.

Black, Fannie L, widow, res. 1122 Tyler street.

Black, Frances M, stenographer Santa Fe Ry, res. 1122 Tyler street.

Black, Francis O, shoe repairing, 203 Klein street, res. same.

Black, James, jr., clerk Santa Fe Ry, res. 1104 N. Monroe street.

Black, James M, harnessmaker, res. 626 Polk street.

Black, Jennie, domestic, r. 1184 Lane st.

Black, John C, painter, res. 1005 E. Sixth avenue.

Black, John R, painter, res. 1005 E. Sixth avenue.

Black, Joseph, laborer, res. 728 E. Center street.

Black, Louise, res. 706 Western ave.

Black, May, res. 507 W. Eighth ave.

Black, Nat A, clerk Santa Fe Ry, res. 1020 Jackson street.

Black, Robert, clerk, r. 614 Jackson st.

Black, W J, general passenger agent Santa Fe Ry, res. 934 Topeka ave.

Black, William G, salesman, res. 142 Evelyn street.

Black, W W, clerk, r. 1020 Jackson st.

Blackford, E M, res. 811 Kansas ave.

Blackford, Rose, res. 811 Kansas ave.

Blackman, Henry, laborer, res. Eighteenth and Monroe street.

Blackman, L, retired, r. 319 Quincy st.

Blackman, Pearl, domestic, res. Eighteenth and Monroe street.

Blackman, Wesley, r. 1417 Quincy st.

Blackwell, Pink, laborer, res. 529 N. Fillmore street.

Blair, John, miller, r. 227 Kansas ave.

Blair, Linda, dressmaker, res. 1634 Mulvane street.

Blair, Martha A, dressmaker, res. 1634 Mulvane street.

Blair, R W, asst. att'y Union Pacific Ry, res. Union Pacific hotel.

Blair, S A, laborer, r. 127 E. Curtis.

Blair, Thomas, miller, r. 129 Harrison.

Blakaly, Kate, widow, r. 331 Klein st.

Blake, E H, r. 1601 Boswell avenue.

Blake, James F, printer Crane & Co., res. 2009 Harrison street.

Blakely, Charles, insurance agent, res. 1260 Topeka avenue.

Blakeman, Edgar D, laborer, r. Highland Park.

THE WEAR COAL CO.
OPERATORS AND SHIPPERS
Coal in Wagon Loads or Carloads
WE SHIP OUR COAL EVERYWHERE.
Write or call on us

Lowest Prices on Building Material. W. I. MILLER, 213 East Sixth Street.

T. E. BOWMAN & CO. COLUMBIAN BUILDING. REAL ESTATE LOANS.
Twenty years successful loaning in Eastern Kansas. To borrowers we offer prompt money, lowest rates, and every possible accommodation.



Blakemore, J F, machinist, r. 813 Jefferson street.

Blakesley, Charles A, correspondent Kansas City Times, r. 927 Quincy.

Blakesley, Fannie, r. 704 W. Eighth.

Blakesley, Linus, minister, r. 704 W. Eighth.

Blanch, Frank, contractor and builder, 114 East Eighth avenue, r. 910 West Eighth avenue.

Blanch, Sarah, r. 327 Madison street.

Blanchard, C M, teamster, r. 917 N. Harrison street.

Blanchard, H A, mailing clerk postoffice, r. 1210 N. Western avenue.

Blanchard, P L, widow, res. 917 N. Harrison street.

Blanchard, R H, postal clerk, r. 1206 North Western avenue.

Blank, Enos, laborer, res. 1609 Washburn avenue.

Blasier, F D, carpenter, res. Heitman house.

Blaylock, William W, minister, res. 1711 Lane street.

Blazo, R J, carpenter, r. 1100 Tyler.

Bledsoe, Army, laborer, r. 931 North Tyler street.

Bledsoe, Lea, laborer, r. Philbon's add.

Bledsoe, Lucy, r. 913 N. Tyler st.

Bledsoe, William, laborer, res. 931 N. Tyler street.

Blenkarn, S E, clerk, res. Union Pacific hotel.

Blevins, James M, carpenter, res. 213 Hancock street.

Blevins, J M, teamster, r. 1303 North Polk street.

Blevins, John W, carpenter, res. 221 Hancock street.

Santa Fe Route

NO CHANGE OF CARS TO ARIZONA.

HARD AND SOFT
COAL.
TELEPHONE 193.

Blevins, Josiah N, carpenter, res. 213 Hancock street.

Blevins, Lillie, res. 1303 N. Polk st.

Blevins, Mary E, widow, res. 213 Hancock street.

Blew, Albert, machinist, res. 400 Oakland avenue.

Bley, Benjamin, local manager The American Guitar and Zither Co., res. 216 Harrison street.

Blinn, Marcus M, compositor, res. 260 Stephens street.

Blinn, William H, restaurant 114 N. Kansas ave., r. 627 N. Van Buren st.

Bliss, Charles J jr., farmer, res. 1156 Woodward avenue.

Bliss, Charles J sr., traveling salesman, res. 1156 Woodward avenue.

Block, Lena, res. 510 N. Harrison st.

Blomquyest, Peter, shoe repairer, 617 Western avenue, res. same.

Blondin, Joseph A, clerk Santa Fe Ry, res. 1015 Van Buren street.

Blood, Dorr A, foreman oil house Santa Fe Ry, r. 1113 W. Second st.

Blood, Lucy, res. 719 Adams street.

Blood, O W, laborer, r. 719 Adams st.

Bloodworth, C B, boot and shoe shop 112 Kansas avenue, res. 220 North Jefferson street.

Bloom, Arthur, clerk, r. 615 Tyler st.

Bloom, Ellen, domestic, res. Bethany College.

Bloomfield, John W, supt. of bindery Crane & Co., res. 24 Veale block, 627 Quincy street.

Bloomfield, Salvester B, minister, res. 385 Green street.

Buy your Sash, Doors and Mouldings of W. I. MILLER.
213 EAST SIXTH STREET.

Lowest Rates ON REAL ESTATE ..LOANS.. T. E. Bowman & Co.



Convenient, Large and Assorted Stock, Honorable Dealing and Gentlemanly Treatment with

..THE..

J. THOMAS LUMBER COMPANY.

614, 616, 618, 620 and 622 Van Buren Street, Phone 66-2. Kan. Ave. and U. P. R. R., Phone 61-3.

Bloomingstock, John, r. 403 Polk st.

Blossom, J W, house mover, res. 1112 North Taylor street.

Blount, M S, res. 900 Topeka avenue.

Blower House, Annie Blower Patten, prop., 201 East Eighth ave., annex 808 Quincy street. **T. 492.**

Blower, J J, clerk Santa Fe Ry, res. 519 Clay street.

Bluhm, Emma, domestic, res. 1008 Topeka avenue.

Blum, W J, barber shop Shorey, res. same.

Blumenstock, George G, carpenter, res. 1022 Madison street.

Blumgreen, Charles, car repairer, res. 301 Madison street.

Blyth, A E, tax agent Santa Fe Ry, res. 1408 Polk street.

Blythe, Ben B, salesman Crosby Bros., res. Thompson Block.

Blythe, William, janitor, r. 831 Clay.

Boam, S A, physician and surgeon, 421 Kansas avenue. **T. 573.** Res. 1407 W. Tenth avenue. **T. 261.**

Boasen, William H, engineer Edison Electric Light Co., r. 906 Monroe.

Boast, W A, res. 1169 N. Kansas ave.

Boast, William F, night nurse, res. Christ's hospital.

Bobb, Eugene E, plumber, res. 903 N. Harrison street.

Bobb, Winnie, music teacher, res. 903 North Harrison street.

Bodkin, Irwin, fireman Hotel Throop, res. same.

Bodwell, E, picture frame maker, res. 833 Quincy street.

Bodwell, Mary E, res. 833 Quincy st.

Boettcher, Betty, r. 706 W. Sixth ave.

Boettcher, Joseph C, tinsmith, res. 423 Western avenue.

Boettcher, Laura, dressmaker, res. 706 West Sixth avenue.

Boettcher, Mandis, widow, res. 706 W. Sixth avenue.

Boettcher, William, tinner, res. 706 West Sixth avenue.

Boger, Mamie, chiropodist and masseuse, 826 Kansas avenue, res. same.

Boggis, Elizabeth, widow, res. 1016 West Sixth avenue.

Boggis, Thomas W, clerk, res. 1016 West Sixth avenue.

Boggs, Frank L, res. 713 W. Fourteenth street.

Bohan, John, clerk, res. 606 Kansas avenue, room 6.

Bohart, N E, seamstress, res. 107 Adams street.

Bolack, Joseph, laborer, res. 524 East Fairchild street.

Bolan, Thomas, laborer, res. 508 N. Topeka avenue.

Bolin, Emma, domestic, r. 303 Woodlawn avenue.

Bolinger, George, laborer, res. 114 N. Jefferson street.

Bollard, Wm W, clerk Santa Fe Ry, res. 1419 College avenue.

Bolles, Henry P, res. 300 Clay street.

Bollinger, George, machinist, res. 120 Quincy street.

Bollotte, Gustave, blacksmith, r. 1113 North Madison street.

TRY OUR COAL COKE WEAR COAL
THE WEAR COAL CO. OPERATORS & SHIPPERS. TOPEKA, KAS.

IF you are going to shingle your house, figure with W. I. MILLER, 213 East Sixth Street.

Security the First Consideration. You find it in Investments made through C. E. Bowman & Co.



Bolmar, Adelaide C, res. 212 Greenwood avenue.
Bolmar, Carl P, artist, res. 212 Greenwood avenue.
Bolmar, Charles P, real estate and insurance, res. 212 Greenwood ave.
Bolmar, Lydia M, r. 212 Greenwood.
Boltz, Clide H, machinist, res. 323 Clay street.
Boltz, Effie L, res. 323 Clay street.
Boltz, F C, machinist, r. 617 Monroe st.
Boltz, Herbert C, laborer, res. 323 Clay street.
Boltz, Jacob W (supt. Capital City Vitrified Brick Co.), r. 323 Clay st.
Bomgardner, H W, clerk Santa Fe Ry, res. 1285 Mulvane street.
Bond, Emley A, r. 1269 Buchanan st.
Bond, F L, clerk Santa Fe Ry, res. 1269 Buchanan street.
Bond, G T, patternmaker, res. 1269 Buchanan street.
Bond, Robert C, cabinetmaker, res. 501 Clay street.
Bond, Sarah A, widow, res. 1269 Buchanan street.
Bond, W F, carpenter, res. 1269 Buchanan street.
Bond, William J, carpenter, res. 902 W. Eighth avenue.
Bone, H J (Assistant United States District Attorney), r. 123 E. Tenth av.
**Bonebrake, Frank M**, assistant cashier Central National Bank, res. 1312 Buchanan street. **T. 363.**
**Bonebrake, P I**, president Central National Bank, res. 707 Harrison street. **T. 343.**
Bonewitz, E A, groceries and meat market, cor. North Van Buren and Grant sts., res. 1231 N. Van Buren.

Santa Fe Route
No change of cars to Texas.
—17

CONTRACT FOR YOUR COAL
EARLY IN THE SEASON.
The Southwestern Fuel Co.

Bonham, James, miller, res. 1423 N. Monroe street.
Bonnell, George, brickmason, res. 905 Kansas avenue.
Bonnelley, William S, teamster, res. 1000 East Sixth avenue.
Bontile, C, laborer, r. 120 Monroe st.
Booge, H D, res. 1211 W. Sixth ave.
Booher, C C, paperhanger, res. 501 Paramore street.
Booher, Elijah, laborer, res. 1205 W. Laurent street.
Booker, Ozeias, laborer, res. 108 North Jefferson street.
Booker, Wallace, teamster, res. 108 North Jefferson street.
Boon, William G, prop. Boon mineral well, res. 618 Fillmore street.
Boone, Geo O, traveling agent Topeka Daily Capital, res 507 Taylor street.
Boorman, F C, clerk Santa Fe Ry, res. 113 West Twenty-second street.
Booth, Frank W, clerk Santa Fe Ry, res. 1121 Taylor street.
Booth, James, res. 422 Elmwood ave.
Booth, John, veterinary surgeon, res. 803 North Tyler street.
Booth, Joseph H, printer, Topeka State Journal, res. 422 Elmwood ave.
Booth, W F, livery barn, 116 West Railroad st., res. 803 N. Tyler st.
Booth, William, laborer, res. 803 N. Tyler street.
Boren, Elijah R, laborer, res. 1017 Lafayette street.
Borland, Fred, pressman, res. 403 Crane st.
Borrof, C, hostler, r. 517 W. Tenth ave.

CENTRALLY LOCATED. W. I. MILLER, LUMBER. 213 EAST SIXTH STREET.

You will find a Safe Investment FOR YOUR SAVINGS IN MORTGAGES NEGOTIATED BY T. E. BOWMAN & Co.



FOR KILN-DRIED LUMBER—

The J. Thomas Lumber Co.

THEY HAVE THE ONLY KILN IN THE CITY. SEE THEM ALWAYS.

Van Buren St. South, 614. Tel. 66-2.
Kansas Ave. and U. P. R. R. Tel. 66-3.

Borton, E H, book agent, res. 1634 Mulvane street.

Boss, George T, carpenter, res. 214 Grattan street.

Boss, John H, laborer, r. 214 Grattan.

Bosst, Elmer, jeweler, res. 710 West Thirteenth street.

Bost, J J, contractor, res. 1326 Taylor.

Boster, H L, carpenter, res. 506 East First street.

Boster, Susan, domestic, res. 120 Monroe street.

Boston, J A, cook, res. 635 Jackson st.

Bostron, Charles J, blacksmith, res. 121 North Tyler street.

Bosworth, Marcus, salesman Crosby Milling Co., res. 512 Harrison street.

Boten, Charles, cattleman, res. 1418 North Madison street.

Boten, J W, carriage builder, res. 220 East Paramore street.

Boten, Minnie, res. 220 East Paramore.

Boten, Ona, res. 220 East Paramore.

Botham, Charles M, carpenter, res. 221 Klein street.

Botkin, Charles B, brakeman, res. 627 Hancock street.

Botkin, Ervin R, fireman, res. 1630 East Third street.

Botkin, James B, laborer, res. 1630 East Third street.

Botsford, F A, traveling salesman, res. 730 Topeka avenue.

Boughton, Bessie, teacher, res. 1108 Topeka avenue.

Boughton, Gertrude, teacher, res. 1108 Topeka avenue.

Boughton, Homer, real estate and loan agent, res. 1108 Topeka avenue.

Boulware, Alfred J, clerk, res. 318 Branner st.

Bouslog, Gratz T, salesman, res. 515 Lawrence street.

Bouslog, Jas B, laborer, res. 515 Lawrence street.

Bouslog, William, steward Elks club, res. 623 Jackson street.

Bovey, Frank, machinist, res. 322 Klein street.

Bovey, Joseph F, machinist, res. 322 Klein street.

Bowel, Stephen, laborer, r. 205 North Klein street.

Bowel, William, laborer, r. 205 North Klein street.

Bowen, Anna, domestic, res. 821 Jefferson street.

Bowen, Edgar A, engineer, res. 323 Polk street.

Bowen, F C, clerk, res. 1034 Van Buren street.

Bowen, H C, res. 1019 N. Quincy st.

Bowen, H J, clerk W A L Thompson Hardware Co., res. 1034 Van Buren street.

Bowen, James T, carpenter, res. 231 Jefferson street.

Bowen, W F, physician, res. 1034 Van Buren street. T. 701.

Bowen, William, laborer, res. 1515 North Harrison street.

Bower, Charles W, clerk Santa Fe Ry, res. 918 Fillmore street.

Bower, George H, fruit stand 601 Kansas avenue, res. 214 The Drive.

THE WEAR COAL Co.
COAL & COKE.

W. I. MILLER, LUMBER, and all kinds of Building Material.
218 EAST SIXTH.

SPECIAL LOW RATES ON LARGE LOANS
Columbian Building, Sixth Street.
T. E. BOWMAN & CO.



Bower, Peter, laborer, res. 518 Chandler street.

Bower, Peter, laborer, r. 302 Elm st.

Bowers, Elenore, res. 313 Branner st.

Bowers, John, carpenter, res. 320 Kansas avenue.

Bowers, Mary, domestic, res. 722 Topeka avenue.

Bowers, S J, widow, res. 7 Crawford flats.

Bowers, Thomas H (T H Bowers & Co.), res. Fifth Avenue hotel.

Bowers, T H & Co., contractors and builders, 407 Monroe street.

Bowes, G W, res. 1262 Taylor street.

Bowes, Katie A, res. 1262 Taylor st.

Bowhay, A C, clerk Santa Fe Ry, res. 1143 Clay street.

Bowhay, Geo H, clerk Santa Fe Ry, res. 1143 Clay street.

Bowhay, W A C, clerk, r. 1143 Clay.

Bowie, David, bookkeeper, Mid-Continent Mills, r. 1027 N. Monroe st.

Bowlus, Albert R, carpenter, res. 832 State street.

Bowlus, Harry T, baggagemaster C R I & P Ry, r. 129 Jackson street.

Bowman, Anna, widow, r. 227 Madison street.

Bowman, Anna M, r. 219 Tyler st.

Bowman, Benjamin F, retired minister, res. 1172 Woodward avenue.

Bowman, Cristian, tailor, r. 426 Harrison street.

**Bowman, C S**, asst. cashier First National Bank, r. 911 W. Tenth ave.

**Bowman, E H**, sec'y The A B Whiting Paint and Glass Co., r. 1172 Woodward avenue.

Santa Fe Route

Perfect Protection afforded by the Block Signal System operated on this line.

THE SOUTH-WESTERN FUEL COMPANY. COAL
634 KANSAS AVENUE.

Bowman, Eliza W, r. 221 W. Tenth.

Bowman, Ernest, laborer, r. 1329 N. Van Buren street.

Bowman, Fred'k A, laborer, 219 Tyler.

Bowman, H C, insurance agent, room 41 Columbian Bld., r. Ridgeview.

Bowman, Hosmer L, fireman, r. 264 Wabash avenue.

Bowman, J H, carpenter, res. 1318 N. Tyler street.

Bowman, Joseph, veterinary barn, 1218 West Eighth avenue, res. same.

Bowman, L A, machinist, r. 700 Madison street.

Bowman, Lincoln H, clerk, r. 1219 Washburn avenue.

Bowman, Seymour, janitor, r. 621-7 Quincy street, res. same.

**Bowman, T E & Co.**, real estate, loan brokers, C B Merriam, mgr, rooms 40, 41 and 42 Columbian bldg. See top margins and page 117. **T. 407.**

Bourne, Frank M, blacksmith, res. 111 North Klein street.

Boyce, Edith, student, res. 1106 East Eighth avenue.

Boyce, Louisa, r. 1106 E. Eighth ave.

Boyd, A B, r. 1322 Harrison street.

Boyd, Anna, r. 1114 Taylor street.

Boyd, Benjamin, r. 1114 Taylor street.

Boyd, Devina, student, r. 831 Jefferson.

Boyd, D W, engineer, res. 1915 Van Buren street.

Boyd, Jennie, res. 1114 Taylor street.

Boyd, Katherine, milliner, res. 1322 Harrison street.

Boyd, Louis A, lineman, r. 712 Lawrence street.

LUMBER ORDERS DELIVERED PROMPTLY.
213 East 6th Street.
W. I. MILLER.

**Ready Money** At Lowest Rates on Farm Property. **T. E. Bowman & Co.**



"When in doubt, play your Trumps."

**The J. Thomas Lumber Co.**

614, 616, 618, 620, 622 Van Buren St. Tel. 66-2.
Kan. Ave. and U. P. R. R. Tel. 66-3.

Boyd, Lura, laundress, res. 1013 Locust street.

Boyd, Mattie A, manager Dutton house, res. Dutton house.

Boyd, N, laborer, r. 1030 Washburn av.

Boyd, Olive J, res. 511 Lime street.

Boyd, Omar, laborer, r. 831 Jefferson.

Boyd, Richard, watchman city prison, res. 1032 Washburn avenue.

Boyd, Robert G, machinist, res. 712 Jefferson street.

Boyd, Rosa, res. 1032 Washburn ave.

Boyd, Stewart, clerk, res. 831 Jefferson street.

Boyd, T B, clerk Santa Fe Ry, res. 1114 Taylor street.

Boyd, William, blacksmith, res. 1185 Pine street.

Boyer, Charles, carriage painter, res. 627 Locust street.

Boyer, Milton, paper carrier, res. 700 East Seventh street.

Boyer, O, meat market, 133 Kansas avenue, res. 120 Topeka avenue.

Boyer, S R, well builder, res. Strong avenue and Twentieth street.

Boyes, William L, machinist, res. 405 Lake street.

Boyington, Oscar, carpenter, res. 505 East Eighth avenue.

Boyle, Allan, stenographer Santa Fe Ry, res. 913 West Fourth street.

Boyle, D D, evangelist, r. 1048 Spruce.

Boyle, Elizabeth B, r. 913 W. Fourth.

Boyle, Isabell, clerk Warren M Crosby & Co., r. 913 W. Fourth st.

Boyle, Isabella C, stenographer Southwestern Fuel Co., r. 224 Madison st.

Boyle, James F, machinist, res. 913 West Fourth street.

Boyle, L C, attorney at law, res. 1100 Taylor street. **T. 575.**

Boyle, Margaret F, widow, res. 913 West Fourth street.

Boyle, R S, railroad conductor, res. 1243 Polk street.

Boyles, Charles, painter, res. 618 W. Fourth street.

Boyles, Myrtle, music teacher, res. 618 West Fourth street.

Boyles, Wesley, wholesale fish merchant, res. 618 West Fourth street.

Bozarth, Blanche L, stenographer, res. 1308 Lincoln street.

Bozarth, Clinton, carpenter, res. 1308 Lincoln street.

Bozarth, Clinton M, carpenter, res. 1308 Lincoln street.

Bozarth, Ward, expressman, res. 716 Chestnut street.

Bradbury, Wm H, attorney and loan broker, res. Twenty-fourth street and Topeka avenue.

Bradfield, Francis, laborer, res. Fourteenth and Lake streets.

Bradfield, Frank, engineer, res. 319 Ash street.

Bradford, E E, carpenter, res. Shorey.

Bradford, George, porter, res. 911 N. Taylor street.

Bradford, Hannah, domestic, res. 911 North Taylor street.

Bradford, O A, contractor, res. Shorey.

Bradford, Robert, carpenter, res. 1306 West Gordon street.

THE WEAR COAL CO.

COKE COAL COKE COAL

ALL KINDS OF COAL

Do not fail to figure Lumber Bills with **W. I. MILLER,** 213 East 6th St.

T. E. BOWMAN & CO. Columbian Building. REAL ESTATE LOANS.
No accepted application ever has to wait a day for money.



Bradford, Sarah, res. 935 North Western avenue.

Bradford, Thomas, waiter, res. 525 North Clay street.

Bradford, William R, carriage painter, res. 421 Jackson street.

Bradfort, Fordy, porter, res. 116 E. Seventh street.

Bradley, Alexander, teamster, res. 228 Klein street.

Bradley, Charles A, painter, res. 435 Chandler street.

Bradley, Elmira, widow, res. 1116 West Tenth street.

Bradley, G H, grocer, res. 1147 Lincoln street.

Bradley, George W, clerk, res. 714 East Seventh street.

Bradley, Ira E, grocer, res. 1147 Lincoln street.

**Bradley, John,** mgr. Topeka Roofing Co., res. 501 Tyler street. **T. 368-3.**

Bradshaw, Addie, laundress, res. 624 West First street.

Bradshaw, Charles, hostler, res. 635 Jackson street.

Bradshaw, Charles T, laborer, res. 1305 Monroe street.

Bradshaw, Clarence, res. 210 Jefferson.

Bradshaw, George H, machinist, res. 323 Chandler street.

Bradshaw, George W, carpenter, res. 323 Chandler street.

Bradshaw, Gertrude, student, res. 210 Jefferson street.

Bradshaw, George L, harness and saddlery, 810 Kansas avenue, res. 1270 West street.

Bradshaw, Henry, foreman Santa Fe coal chute, res. 210 Jefferson street.

Santa Fe Route

No Change of cars to Oklahoma.

THE SOUTH-WESTERN FUEL CO. COAL
TELEPHONE 193.

Bradshaw, John, laborer, res. 136 Jefferson street.

Bradshaw, John H, cigars and tobacco, 518 East Fourth street, res. Holliday house.

Bradshaw, Kate, widow, res. 2014 East Sixth avenue.

Bradshaw, Lennie, res. 210 Jefferson.

Bradshaw, Lewis D, laborer, res. 1335 East Fourteenth street.

Bradshaw, Lucy, domestic, res. Little's Addition.

Bradshaw, Mary F, res. 104 Stevens.

Bradshaw, Robert C, res. 104 Stevens.

Bradshaw, Royal C, farmer, res. 221 Woodlawn avenue.

Bradshaw, Susan, widow, res. 309 East First street.

Brady, Austin C, reporter Topeka State Journal, res. 416 Lane street.

Brady, Hugh H, expressman, res. 500 Taylor street.

Brady, Luke, stone mason, res. 416 Lane street.

Brady, Peter F, machinist, res. 1410 East Eighth avenue.

Braem, Albert, plasterer, res. 1123 Chandler street.

Braem, Cornelius, plasterer, res. 1123 Chandler street.

Braem, Herman, plasterer, res. 822 Chestnut street.

Braggs, Wellis, laborer, res. 306 East First street.

Bragunier, Charles A, laborer, res. 217 Hancock street.

Bragunier, F J, carpenter, res. 112 N. Jefferson street.

Acme Cement makes the Best Wall Plaster.

W. I. MILLER, Sole Agent, 213 East Sixth St.

T. E. BOWMAN & CO. LOW RATES, PROMPT MONEY. MINIMUM EXPENSE TO BORROWERS.



There is a contentment to look at your new house and know you have the material you estimated. You have it, if bought of

The J. Thomas Lumber Company.

614, 616, 618, 620 and 622 Van Buren St. Kan. Ave. and U. P. R. R.

Bragunier, Nina, res. 1335 Tyler street.

Bragunier, Samuel A, laborer, res. 217 Hancock street.

Brain, James M, attendant asylum, res. 201 Stevens street.

Brainard, E B, miller, res. 925 N. Monroe street.

Brainard, Orlando L, mechanic, res. 427 Buchanan street.

Brainard, T L, miller, res. 925 N. Monroe street.

Braley, Ira E, groceries and meat market, 1187 Lincoln street, res. 1147 Lincoln street.

Brammell, Edwin, laborer, cor. Belmont and Forest avenues.

Branaman, D H, attorney at law, 507 Kansas avenue, res. 1255 Polk street.

Brandis, William, tailor, res. 202 East Eighth avenue.

Brandon, George, soda water manufacturer, res. 122 Madison street.

Brandon, George, teamster, res. 1213 Quincy street.

Brandon, H F, butcher, r. 313 Crane.

Brandon, L H, bridgebuilder, res. 428 Quincy street.

Brandon, Luella, dressmaker, r. 1012 North Jackson street.

Brandon, Thomas, soda water manufacturer, res. 1213 Quincy street.

Brandt, Hans, sewing machine agent, res. 109 East Ninth street.

Branford, Crate, laborer, res. 228 N. Madison street.

Branham, Carrie, widow, res. 507 Madison street.

Branner, Anna, res. 521 Kansas ave.

Branner, Annie, res. 512 Kansas ave.

Branner, Henry, laborer, res. 402 E. First street.

Branner, John, r. 512 Kansas avenue.

Branner, John jr, res. 512 Kansas ave.

Branner, Millie, r. 512 Kansas avenue.

Branner, Mollie, student, res. 512 Kansas avenue.

Branner, Rosa, dressmaker, res. 512 Kansas avenue.

Branqost, John W, stonecutter, r. 334 Tyler street.

Brantley, Calvin, laborer, res. 427 W. Locust street.

Brasher, Elenor, student, r. 822 Clay.

Brasher, J S, fireman, r. 822 Clay st.

Brasier, Frank, gen'l manager Tontine Mercantile Co., r. 900 Quincy st.

Bratley, Louis, cook, res. 117 North Van Buren street.

Bratten, Carrie A, student, res. 1268 West street.

Bratten, J C (Bell & Bratten), res. 1326 Lane street.

Bratten, S B, widow, res. 1268 West.

Bratton, L M, laborer, res. Quinton Heights.

Braun, J J, laborer, res. 335 Market.

Bravo, Gust A, laborer, res. 218 Buchanan street.

Bray, O P, res. 1301 Lane street.

Brazier, Edwin, carpenter, res. 617 West Gordon street.

Brebeck, C A, local manager The American Wringer Co., res. 1029 Kansas avenue.

USE WEAR COAL

THE WEAR COAL COMPANY

Mine Operators Also Retail Dealers

TELEPHONE 280.

DEALER IN ALL KINDS OF BUILDING MATERIAL.

213 EAST 6TH STREET. PHONE 204. W. I. MILLER.

MINIMUM EXPENSE AND LOWEST RATES ON REAL ESTATE LOANS.
T. E. BOWMAN & CO.



Breidenthal, J W, state bank commissioner, res. 427 Tyler street.

Bramberg, Freda, waitress Santa Fe Ry hospital, res. same.

Bremerman, Lola A, widow, res. 1112 West Second street.

Bremly, F W, shipping clerk, res. 331 Adams street.

Brennan, Edward A, blacksmith, res. 227 Branner street.

Brennan, Wm, painter, res. 508 East Fourth street.

Brennen, James, laborer, res. 200 Orchard avenue.

Brennen, K C, res. 319 Adams street.

Brennen, Thomas J, boilermaker, res. 229 Jefferson street.

Brennen, Louis, laborer, res. 1115 N. Taylor street.

Brentley, Louis, cook Chesterfield hotel.

Brentnall, George, engine wiper, res. 233 Madison street.

Bresett, Edward A, wood machinist, res. 216 Harrison street.

Bresette, Frances A, stenographer W A L Thompson Hardware Co., res. 220 Harrison street.

Bresette, James E, mechanic, res. 220 Harrison street.

Brett, Eva G, clerk, res. 823 Tyler st.

Brett, S A, widow, res. 823 Tyler st.

Brett, S B, res. 825 Tyler street.

Brewer, A B, res. 512 W. Gordon st.

Brewer, Achsah, res. 917 Tyler street.

Brewer, C B, real estate agent, res. 635 Jefferson street.

Brewer, Edith L, society editor Topeka State Journal, res. 1024 Topeka ave.

Santa Fe Route
ONLY 525 MILES TO CHICAGO.

COAL
THE SOUTHWESTERN FUEL CO.
634 KANSAS AVENUE.

Brewer, J, res. 1027 Western avenue.

Brewer, John H, res. 917 Tyler street.

Brewer, Lina, res. 917 Tyler street.

Brewster, John W, res. 301 Ash st.

Brice, Harry, janitor, res. —— Ada street, Fairchild's add.

Bridge, Charles F (Nichols & Bridge), res. 1133 North Van Buren street.

Brien, William, porter, res. Blower house, 201 East Eighth avenue.

Brier, Edwin, student, res. 415 West Sixth avenue.

**Brier, J M**, real estate, loans and insurance, room 15 Columbian bldg, res. 411 Woodlawn ave. See card, page 120.

Brier, John, capitalist, room 15 Columbian bldg, res. 415 W. Sixth ave.

Briery, P W, meat packer, res. 318 Jefferson street.

Briggs, Andrew, laborer, res. 317 Lawrence street.

Briggs, John, carpenter, res. 1409 E. Tenth avenue.

Briggs, Mary Ann, res. 1307 East Tenth avenue.

Briggs, Warren, laborer, res. 1307 E. Tenth avenue.

Briggs, Wilson, laborer, r. 1307 East Tenth avenue.

Brigham, F A, real estate agent, 609 Kansas av., r. National hotel. **T. 654.**

Brigham, R S (pres. Commercial club), signs, street railway advertising, 632 Kansas avenue, res. 823 Huntoon street. **T. 102.**

Bright, Charley, laborer, res. 823 N. Tyler street.

W. I. MILLER, LUMBER DEALER, 213 EAST SIXTH ST.

T. E. BOWMAN & CO. Sell Securities to Sleep On.



White and Yellow Pine, White and Red Oak, Sycamore, Gum, Cherry, Birch, Ash, Maple, Cypress, Poplar, etc.

The J. Thomas Lumber Co.

South Yard, Tel. 66-2. North Yard, Tel. 66-3.

Bright, David, laborer, res. 630 North Clay street.

Bright, John A, Lutheran minister, res. 311 East Tenth avenue.

Bright, William, laborer, res. 823 N. Tyler street.

Bright, Zechariah, farmer, res. 823 North Tyler street.

Brill, Harry, painter, r. 808 E. Fourth.

Brill, O M, groceries and meat market, 1336 North Topeka avenue, res. 1524 North Harrison street.

Brindle, George, well digger, res. 195 Wabash avenue.

Brindle, George R, loans, etc., 519 Kansas ave., res. 921 W. Tenth ave.

Brinegar, Ann, widow, res. 370 Swygart avenue.

Brinegar, John H, laborer, res. 370 Swygart avenue.

Bringleson, Ester, domestic, res. 1243 Topeka avenue.

Brinker, Walter, city solicitor Wells-Fargo Express Co., res. 1330 N. Kansas avenue.

Brinsmaid, James B, student, res. 627 Tyler street.

Brinsmaid, J H, clerk Santa Fe Ry, res. 627 Tyler street.

Brintnall, James O, carpenter, res. 102 Hawthorne street.

Brintnall, Roy, clerk, res. 102 Hawthorne street.

Brisbin, Jas H, pensioner, res. 1502 East Fourth street.

Brisbin, Manford E, jeweler, r. 1502 E. Fourth street.

Brittain, Rebecca, widow, res. 629 Chandler street.

Britton, Mun, laborer, r. 829 N. Taylor street.

Britton, Sherman G, machinist, res. 400 Kansas avenue.

Briwt, Jerry A, laborer, r. 1307 Monroe street.

Broad, L P, supt. of Congregational home missions, room 14 Real Estate building, r. 1001 Taylor street.

Broadie, Lena, domestic, res. 521 Van Buren street.

Broadwell, C L, salesman The Topeka Cash Dry Goods Co., r. 931 Kansas avenue.

Broberg, Carl, laborer, r. 420 Polk st.

Broberg, John E, machinist, r. 1223 West First street.

Brock, Lizzie, domestic, res. 717 Van Buren street.

Brockett, E M, physician, 605 Kansas avenue, res. 1223 Polk st. T. 714.

Brockett, Floyd, student, r. 901 Morris avenue.

Brockett, H P, contractor, r. 901 Morris avenue.

Brockman, Edward D, farmer, r. 400 Michigan avenue.

Brokaw Bros. & Co. (George, John, Lewis and J W), furniture and stoves, 301 Kansas avenue.

Brokaw, George (Brokaw Bros. & Co.), res. out of city.

Brokaw, Lewis (Brokaw Bros. & Co.), res. out of city.

Brokaw, John (Brokaw Bros. & Co.), residence out of city.

THE WEAR COAL CO.
OPERATORS AND SHIPPERS
Coal in Wagon Loads or Carloads
WE SHIP OUR COAL EVERYWHERE.
Write or call on us

ESTIMATES CHEERFULLY GIVEN ON LARGE AND SMALL ORDERS OF LUMBER.
W. I. MILLER, 213 East 6th St.

T. E. Bowman & Co. Real Estate Loan Brokers.
No accepted application has ever had to wait a day for money.



Brokaw, J W (Brokaw Bros. & Co.), residence out of city.

**Bromich, Joseph**, prop'r Topeka Steam Boiler Works, 117 to 129 Jefferson street, res. 123 Jefferson street. See card, page 680. **T. 463.**

Bromich, Maria, bookkeeper Topeka Steam Boiler Works, res. 123 Jefferson street.

Bromich, Walter, boilermaker, r. 217 Jefferson street.

Bromley, Eli L, fireman, res. 411 East Eighteenth street.

Bromm, Clayton, engineer, r. 1222 N. Van Buren street.

Bromm, George, r. 1222 N. Van Buren street.

Bronon, Harrison, laborer, r. 1334 N. Madison street.

Bronsema, John, gardener, r. 13 Norris street.

Bronson, A W, agent The Mortgage and Debenture Co., limited, 700 Kansas avenue, r. 1020 Harrison st.

Bronson, L C, clerk Santa Fe Ry, res. 518 Quincy street.

Bronston, Annie, widow, res. 115 East Laurent street.

Brooke, A L, nursery, north of city. **T. 451.**

Brooke, Emanda, 120 West Sixth ave.

Brookins, Richard, res. 1008 Washburn avenue.

Brooks & Brooks (H. K. and G. W.), props. Capital Iron Works, Seventh street and Santa Fe tracks.

Brooks, Blanche, res. 1244 Polk street.

Brooks, Charles C, bookbinder, res. 1244 Polk street.

PULLMAN PALACE SLEEPERS AND FREE CHAIR CARS TO ARIZONA.
Santa Fe Route

All Kinds of Coal
IS OUR SPECIALTY.
SOUTHWESTERN FUEL CO.
TELEPHONE 193.

Brooks, Frank, bookbinder, res. 1244 Polk street.

Brooks, F S, clerk, r. 709 Van Buren.

Brooks, G W (Brooks & Brooks), res. 223 East Eighth avenue.

Brooks, Henry K (Brooks & Brooks), 1263 Van Buren street.

Brooks, Jesse, news agent, res. 114 Kansas avenue.

Brooks, J H E, laborer, res. 607 West Eighth.

Brooks, M A, widow, res. 1020 Tyler.

Brooks, Margaret, widow, r. 425 Clay.

Brooks, Mary, res. 1924 Topeka ave.

Brooks, Marie E, r. 425 Clay street.

Brooks, Ray, stereotyper (Topeka Daily Capital), res. 1244 Polk st.

Brooks, Stella, domestic, res. 1509 N. Jackson street.

Brooks, W G, laborer, res. 1240 North Madison street.

Brooks, William H, fruit dealer, res. Quinton Heights.

Brooks, W P, commission merchant, res. 709 Van Buren street.

Brosamer, George, boilermaker, res. 124 East Curtis street.

Brosamer, J H, boilermaker, res. 1024 North Quincy street.

Bross, Bert, lumberman, res. 1015 Harrison street.

Bross, Jenny, res. 1015 Harrison st.

Brott, William C, res. 931 Madison st.

Broudis, Lucian, laborer, res. 1158 N. Jefferson street.

Brower, D W, res. 1310 N. Monroe st.

Brown, Adelia, student, res. 1114 N. Taylor street.

GOOD GRADES. LOW PRICES.
213 EAST 6TH STREET.
W. I. MILLER, LUMBER.

INVEST YOUR SAVINGS THROUGH T. E. BOWMAN & CO



YOUR CISTERN LEAKS? CALL UP
THE J. THOMAS LUMBER CO.
FOR EITHER NATIVE OR FOREIGN
CEMENTS.
Van Buren St., 614 South, Tel. 66-2. Kansas Ave. and R. R. Streets, Tel. 66-3.

Brown, A G, butcher, res. 821 Kansas avenue.

Brown, Agnes, domestic, res. 930 East Eleventh street.

Brown, Albert, farmer, res. 917 N. Lincoln street.

Brown, Allen, stone mason, res. 1404 N. Jackson street.

Brown, Amanda, domestic, res. 901 Tyler street.

Brown, Andrew, laborer, res. 621 East Twelfth street.

Brown, Anthony, laborer, res. 129 N. Monroe street.

Brown, A R, laborer, res. 801 N. Kansas avenue.

Brown, Arthur W, sanitary work, res. 300 Leland street.

Brown, Asbury, bricklayer, res. No. 5 Brooks block.

Brown, Benjamin E, laborer, res. 1211 Seward avenue.

Brown, Bertie, school teacher, res. 1630 Guthrie avenue.

Brown, Catharine F, clerk U. S. pension agency, res. Blower house.

Brown, Channing J, attorney at law, res. 1257 Topeka avenue. T. 247.

Brown, Charles, laborer, res. 627 Bruce street.

Brown, Charles, painter, res. 1228 N. Western avenue.

Brown, Charles, laborer, res. 328 West Locust street.

Brown, Charles A, painter, res. 321 Hancock street.

Brown, Charles B, laborer, res. 231 Davies street.

Brown, Charles M, carpenter, res. 229 East Locust street.

Brown, Charles H, carpenter, res. 225 Jefferson street.

Brown, David, teamster, res. 301 Crane.

Brown, Dora, music teacher, res. 1114 N. Taylor street.

Brown, Edward L, laborer, res. 501 East Eighth street.

Brown, Eliza, domestic, r. 234 Greenwood avenue.

Brown, Elizabeth, domestic, res. 222 East Sixth avenue.

Brown, Ellen, res. 1316 Chandler st.

Brown, Emma L, bookbinder, r. 1126 Quincy street.

Brown, Eva M, nurse Christ's hospital.

Brown, F F (R F Glasgow & Co.), res. — Harrison street.

Brown, F K, government stamp insp., res. 909 Harrison street.

Brown, F L, clerk U S District Court, res. Copeland hotel.

Brown, Francis, real estate agent, res. 216 West Curtis street.

Brown, Frank, res. 821 Morris ave.

Brown, Frank, carpenter, res. 1039 Prospect street.

Brown, Frank (cigars and tobacco), 200 Hancock street, res. same.

Brown, Frank, grocer, res. 323 Kansas avenue.

Brown, Frank J, real estate and financial agent, room 17 Columbian bld., res. 827 Huntoon street.

Brown, Frank L, telegraph operator Santa Fe Ry, res. 211 E. Seventh.

TRY OUR COAL COKE WEAR COAL
THE WEAR COAL CO. OPERATORS & SHIPPERS TOPEKA, KAS.

W. I. MILLER, LUMBER. 213 EAST SIXTH STREET. PHONE 204.

T. E. BOWMAN & CO. We always have on hand mortgages in denominations to suit investors, and of a kind that are the safest obtainable remunerative investments for your savings and trust funds.



Brown, Frederick F, furniture dealer, res. 323 Harrison street.

Brown, F S, clerk Santa Fe Ry, res. 1632 Guthrie avenue.

Brown, G B, machinist, res. Adams house.

Brown, George F, pastor Brown chapel, A M E church, res. 1205 Washington avenue.

Brown, Hannah, widow, res. 1830 Harrison street.

Brown, Henry C, carpenter, res. Sumner avenue.

Brown, Henry H, fireman, res. 422 Chandler street.

Brown, Herbert, laborer, res. 129 N. Monroe street.

Brown, Herbert L, printer, res. 1126 Quincy street.

Brown, Irene, pager Crane & Co., r. 307 East Eighth avenue.

Brown, Jack, special car cook Santa Fe Ry, res. 821 Morris avenue.

Brown, Jacob M, laborer, res. 820 N. Monroe street.

Brown, James, engineer, res. 224 Oakland avenue.

Brown, James, laborer, res. 1316 Chandler street.

Brown, James D, music teacher, res. 618 Branner street.

Brown, James E, clerk, r. 801 Morris avenue.

Brown, J C, teamster, res. 1114 North Taylor street.

Brown, J E, laborer, res. 1210 North Topeka avenue.

Brown, J E, stenographer U S marshal's office, res. 1632 Guthrie ave.

PULLMAN PALACE SLEEPERS

Santa Fe Route

AND FREE CHAIR CARS TO NEW MEXICO

COAL

ORDER FROM

The Southwestern Fuel Co.

Brown, Jefferson, laborer, res. 1811 Van Buren street.

Brown, Jennie, cook, res. 129 North Monroe street.

Brown, Jennie M, dressmaker, res. 118 West Sixth avenue.

Brown, Jesse L, draughtsman, res. 513 East Third street.

Brown, Jessie, nurse Christ's hospital.

Brown, J H, horseman, res. 1009 Kansas avenue.

Brown, J L, pharmacist, res. 134 Quincy street.

Brown, John, 714 Lime street.

Brown, John, miller, r. 120 Monroe st.

Brown, John C, cook, res. 821 Morris avenue.

Brown, John D, carpenter, res. 402 Sumner avenue.

Brown, John D, laborer, res. 231 Davies street.

Brown, J S, res. 1126 Quincy street.

Brown, Julia, widow, res. 710 Jackson street.

Brown, James W, general manager of basement in The Swift & Holliday Drug Co., res. 622 Fillmore street.

Brown, Lee, stenographer, res. 903 Quincy street.

Brown, L G, carpenter, res. 1630 Guthrie avenue.

Brown, Luticia, res. 230 Madison st.

Brown, Macia J, r. 325 Winfield ave.

Brown, Margaret, r. 700 Topeka ave.

Brown, Mary, widow, res. 329 Quincy street.

Brown, Maud M, res. 820 North Monroe street.

BEST GRADES AND LOWEST PRICES ON LUMBER. W. I. MILLER, 213 EAST SIXTH STREET.

Low Rates C. E. Bowman & Co. Prompt Money
Every Accommodation to Borrowers.



ESTABLISHED 1870.

**The J. Thomas Lumber Co.**

614, 616, 618, 620 and 622
Van Buren St.
Telephone 66—two rings.
Kansas Ave. and U. P. R. R.
Telephone 66—three rings.

Brown, Milton, porter, r. Hotel Riblet.

Brown, Miranda, widow, res. 1236 Clay street.

Brown, M J, miller, res. 411 East Seventh street.

Brown, Oscar, carpenter, res. 409 Leland street.

Brown, Oscar A, traveling salesman, res. 1131 Tyler street.

Brown, Peter, cook, r. 222 E. Second.

Brown, Ray, packer Crane & Co., res. 1830 Harrison street.

Brown, Richard, res. 1828 Fillmore street.

Brown, Richard, laborer, res. 927 E. Twelfth street.

Brown, Richard, laborer, res. 1036 Chase avenue.

Brown, R L, fireman No. 3 fire station, res. 313 Jefferson street.

Brown, Robert, r. 1411 N. Kansas av.

Brown, Samuel, laborer, res. 1316 Chandler street.

Brown, Sarah E, r. 216 W. Curtis st.

Brown, Silas, laborer, r. 211 Adams st.

Brown, Solomon, farmer, res. 917 N. Lincoln street.

Brown, T B, foreman State printing office, r. 824 Quincy street.

Brown, Thomas W, laborer, res. 205 Taylor street.

Brown, Vincent, laborer, res. 1233 N. Monroe street.

Brown, Walter, laborer, r. 629 Bruce.

Brown, W B, groceries, etc., 1169 Buchanan street, res. same.

Brown, W G, boilermaker, res. 1411 North Kansas avenue.

Brown, W H, barber, res. 218 East Tenth avenue.

Brown, William (Calihan & Brown), res. 218 East Tenth avenue.

Brown, William, clerk, res. 1000 Kansas avenue.

Brown, William, laborer, res. 424 Fillmore street.

Brown, William, laborer, res. 629 N. Tyler street.

Brown, William, laborer, res. 1811 Van Buren street.

Brown, William H, laborer, res. 202 North Chandler street.

Brown, William W, laborer, res. 206 Jackson street.

Brown, W T, telegraph operator Topeka State Journal, r. 917 Madison.

Brown, Yorke, laborer, r. 1405 Lake.

Brownell, Sarah L, dressmaker, res. 709 West Gordon street.

Brownfield, B T, laborer, res. 619 N. Harrison street.

Brownfield, Emma, res. 619 North Harrison street.

Brownfield, P B, laborer, res. 619 N. Harrison street.

Brownlee, Harry, carpenter, res. 615 Leland street.

Brownson, Fred O, student, res. 1287 Dillon street.

Brubaker, Clyde, carpenter, res. 1224 Jackson street.

Brubaker, Isaac, groceries, etc., 1913 East Sixth avenue, res. same.

Brubaker, Pearl, teacher, res. 1224 Jackson street.

THE WEAR COAL CO.
COAL & COKE.

PLASTER YOUR HOUSE WITH ACME CEMENT.....
.....W. I. MILLER, SOLE AGENT, 213 EAST SIXTH STREET.

You will find security for your idle money in investments offered by T. E. Bowman & Co.



Brubaker, W E, carpenter, res. 1224 Jackson street.

Bruce, Bert T, res. 1135 Grand ave.

Bruce, Pearl W, clerk Santa Fe Ry, res. 1135 Grand avenue.

Bruce, Unice, widow, res. 226 Van Buren street.

Bruffey, W H, carpenter, res. 1319 North Topeka avenue.

Bruington, Anna, widow, res. 1314 North Quincy street.

Brummitt, Edith, res. 1109 Central av.

Brummitt, James, steam fitter, res. 1109 Central avenue.

Brummitt, S E, school teacher, res. 1109 Central avenue.

Brunce, Arthur, blacksmith, res. 308 Monroe street.

Bruner, C A, news and stationery, 413 Kansas avenue, res. 404 Monroe st.

Bruner, Edward E, brakeman, res. 711 East Tenth avenue.

Bruner, James W, traveling salesman, res. 109 Woodlawn avenue.

Brusel, J D, clerk Santa Fe offices, res. 223 Harrison street.

Brush, Frank E, jeweler, res. 105 Greenwood avenue.

Brusman, C D, widow, res. 510 Lane.

Bryan, Blanche, domestic, res. 1118 Topeka avenue.

Bryan, John M, res. 1308 Logan st.

Bryan, William, carpenter, res. 622 Western avenue.

Bryan, W P, contractor, res. 622 Western avenue.

Bryant, D B, barber shop, 328 Kansas avenue, res. 625 North Tyler street.

Bryant, Eliza, domestic, res. 507 East Tenth avenue.

Santa Fe Route

The Short Line to Chicago, to California.

SOUTH WESTERN FUEL COAL Co.

TELEPHONE 193.

634 KANSAS AVE.

Bryant, George W, laborer, res. 1625 Buchanan street.

Bryant, John, laborer, res. 526 North Buchanan street.

Bryant, Robert, teamster, res. 1118 Lime street.

Bryant, William, waiter, res. 507 East Tenth avenue.

Bryngelson, Ephram, laborer, res. 112 Fillmore street.

Buchanan, Ella, r. 220 N. Jefferson st.

Buchanan, Eleanor, res. 1020 Buchanan street.

Buchanan, E J, widow, res. 310 Taylor.

Buchanan, George M, clerk The Palace Clothing Co., res. 424 Clay st.

Buchanan, James, farmer, res. 1020 Washburn avenue.

Buchanan, Jennie, r. 1020 Washburn.

Buchanan, Jerry, teamster, res. 908 N. Western avenue.

Buchanan, J S, foreman Mid-Continent mills, r. 1421 N. Monroe street.

Buchanan, Perry, engineer, res. 227 Monroe street.

Buchanan, William B, laborer, res. 320 Walnut street.

Buchholz, Henry, florist, res. 916 N. Harrison street.

Buchschacher, Mary, dressmaker, res. 211 West Third street.

Buck, E G, farmer, res. 1336 North Western avenue.

Buck, J F, res. 1125 N. Jackson street.

Buck, O J, carpenter, res. 2119 West Tenth avenue.

Buckingham, John T, laborer, res. 625 Lime street.

W. I. MILLER, DEALER IN .... LUMBER, 213 EAST SIXTH STREET. PHONE 204.

T. E. BOWMAN & CO., Columbian ...Building. Real Estate Loans
FIRST-CLASS MORTGAGES ALWAYS ON HAND.



The hail-storm broke your glass,
Punctured your shingles?
The J. Thomas Lumber Co.
FOR YOUR REMEDY.
Van Buren Street South, 614. Phone 66-2.
Kan. Ave. and R. R. St. Phone 66-3.

Buckley, Frank J, telegraph operator, res. 714 Monroe street.

Buckman, Elsie, asst. sec'y National Aid Assn, r. 1203 Huntoon street.

Buckman, S M, widow, res. 1203 Huntoon street.

Buckmaster, E, railway mail clerk, r. 428 Lincoln street.

Buckmaster, Erol, res. 428 Lincoln st.

Buckmaster, Frank, carpenter, res. 428 Lincoln street.

Buckmaster, Grace music teacher, res. 428 Lincoln street.

Buckmaster, Helen E, clerk, res. 428 Lincoln street.

Buckmaster, R E, physician, 825 Kansas avenue. **T. 494.** Res. 428 Lincoln street. **T. 43.**

Buckner, George, carpenter, res. 132 North Kansas avenue.

Buckner, James A, pressman, res. 918 West Eighth street.

Buckner, John F, laborer, r. Fifteenth and Hancock streets.

Buckner, John L, carpenter, res. Fifteenth and Hancock streets.

Buckner, R J, carpenter, r. 918 West Eighth street.

Buckner, William W, carpenter, res. Fifteenth and Adams street.

Budd, M E, printer, r. Hotel Riblet.

Buechner, Fred, City Meat Market, 808 N. Kansas avenue, r. 121 W. Gordon street.

Buechner, Henry G, bookkeeper, res. 121 West Gordon street.

Buell, Arlina, dressmaker, res. 1286 Dillon street.

Buell, Carlos F, boilermaker, res. 629 Lake street.

Buerstatta, Minnie, clerk, res. 514 W. Fifth street.

Buff, Henry, night watchman store department Santa Fe, r. 1105 Madison.

Buford, Annison, laborer, r. 511 East Tenth avenue.

Buford, Annison jr., student, r. 511 E. Tenth avenue.

Buford, Cora, widow, r. 325 N. Klein.

Buford, Eliza, domestic, res. 511 East Tenth avenue.

Buford, Hattie, domestic, r. 511 East Tenth avenue.

Buford, John, laborer, r. 823 N. Fillmore street.

Buford, William, laborer, r. 511 East Tenth avenue.

Buford, William, laborer, res. 1303 Chandler street.

Buhre, Charles E, jeweler, 602 Kansas avenue, residence Hotel Throop.

Buhre, Maude, millinery and art goods, 633 Kansas ave., res. Hotel Throop.

Buiel, Henry H, plumber, r. 431 West Locust street.

Builders' Supply and Material Co., W M Rynerson, manager, 1 Columbian building.

Buker, Cyrus W, printer Crane & Co., residence 927 Kansas avenue.

Bull, George W, carpenter, res. 510 Monroe street.

Bullener, F, barber, r. 926 N. Taylor.

Bum, Robert, moulder, res. 1229 Central avenue.

THE WEAR COAL CO.
COKE
COAL COKE
COAL
ALL KINDS OF COAL

Lowest Prices on Building Material. W. I. MILLER, 213 East Sixth Street.

**T. E. BOWMAN & CO.** COLUMBIAN BUILDING. **REAL ESTATE LOANS.**
Twenty years successful loaning in Eastern Kansas. To borrowers we offer prompt money, lowest rates, and every possible accommodation.



Bumgardner, John, merchant tailor, r. 626 Lime street.

Bumgarner, Eva, r. 1009 N. Monroe.

Bumgarner, J B, electrician, res. 1009 North Monroe street.

Bumgartner, Bert, res. 322 Quincy st.

Bunch, Mary, widow, res. 727 Lime street.

Bunch, Mary F, widow, res. 727 Lime street.

Bunch, William T, painter, res. 727 Lime street.

Bundy, Annie M, piano instructor, 722 Kansas avenue, res. 1251 Topeka av.

Bundy, Mitchell, patrol wagon driver, rooms city jail.

Bundy, William A, car inspector U P Ry, res. 416 East Eighteenth street.

Bunham, Edmon J, traveling salesman, res. 200 Clay street.

Bunker, Abram, res. 323 Woodlawn avenue.

Bunker, Charles L, clerk, res. 512 W. Eighth avenue.

Bunker, Clarence, res. 2020 West st.

Bunker, Eva, widow, res. 905 Clay st.

Bunker, Ferne, r. 323 Woodlawn ave.

Bunker, Flora, teacher, r. 1125 Tyler street.

Bunker, Mary, artist, res. 905 Clay st.

Bunker, Mary L, widow, housekeeper Hotel Throop, res. same.

Bunker, Netta M, bookkeeper Shawnee Fire Insurance Co., res. 512 W. Eighth avenue.

Bunker, P J, retired, res. 512 West Eighth avenue.

Bunker, T D, music dealer, res. 512 West Eighth avenue.

Santa Fe Route

NO CHANGE OF CARS TO CHICAGO.

**634 Kansas Ave.**
**S. W. Fuel Co.**
**SEE US BEFORE MAKING CONTRACTS**

Bunker, W O, music dealer, res. 512 West Eighth avenue.

Bunn, Albert Lee, clerk, res. 206 The Drive.

Bunn, Asa M, civil engineer, res. 206 The Drive.

Bunn, Maud E, res. 206 The Drive.

Bunning, Christopher, clerk Santa Fe Ry, res. 331 Liberty street, West Tenth avenue.

Bunning, Geo W, clerk Santa Fe Ry, res. Liberty st. and West Tenth av.

Bunten, A M, traveling auditor Transit Inspection Bureau, r. 817 Monroe street.

Bunting, Minnie A, res. 927 North Jackson street.

Burch, Frank, clerk Santa Fe Ry, res. 833 Kansas avenue.

Burch, Susie, res. 898 Railroad street.

Burdett, P D, widow, r. 222 Monroe street.

Burdett, W H, clerk, r. 222 Monroe st.

Burdge, Agnes, student, res. 407 Woodlawn avenue.

Burdge, David, traveling agent Santa Fe Ry, res. 407 Woodlawn avenue.

Burdge, Pearl, student, r. 411 Woodlawn avenue.

Burdge, John S, laborer, res. 134 Van Buren street.

Burdick, I W, clerk The Clements Company, res. 1928 Harrison street.

Burdick, N J, res. 1928 Harrison st.

Burell, David, horseman, res. 918 N. Polk street.

Burell, Eli R, expressman, res. 328 Lake street.

**Buy your Sash, Doors and Mouldings of W. I. MILLER.**
213 EAST SIXTH STREET.

Lowest Rates ON REAL ESTATE ..LOANS.. T. E. Bowman & Co.



Venetian Blinds, Library Cases and Tables, Plate Glass, Grill Work and Spindles, Pantry Shelving.

The J. Thomas Lumber Co.

Van Buren Street South, 614, 616, 618, 620, 622. North Kansas Ave. and U. P. R. R.

Buretta, Joseph, laborer, res. 1301 Topeka avenue.

Burg, Andrew, laborer, res. No. 1 Linn street.

Burge, C B, stenographer, res. 821 Western avenue.

Burge, C H, real estate agent, room 5, 106 W. Sixth avenue, res. 1100 W. Eighth avenue.

Burge, Fannie, stenographer, res. 821 Western avenue.

Burge, Geo W, widow of, res. 1701 Kansas avenue.

Burge, John E, stenographer Santa Fe Ry, res. 821 Western avenue.

Burge, J H, evangelist, res. 821 Western avenue.

Burge, J J, school teacher, res. 1034 Woodward avenue.

Burge, J T, r. 1315 N. Jackson street.

Burgess, G W, printer, res. 1125 Kansas avenue.

Burgess, Hattie, res. 314 Chandler st.

Burgess, James, res. 216 Tyler street.

Burgess, John G, boilermaker, res. 314 Chandler street.

Burgess, Michael S, groceries and feed, 401 West Locust street, res. 314 Chandler street.

Burgess, Walter J, pharmacist (Geo. W. Stansfield), res. 435 Harrison st.

Burgess, W C, electrician, res. 706 Tyler street.

Burgess, William L, electrician, res. 216 Tyler street.

Burgett, James E, fireman, res. 313 Madison street.

Burgett, Mahlon, janitor, res. 1402 E. Eighth avenue.

Burgett, May, res. 521 W. Eighth av.

Burghard, Casper, laborer, res. 132 N. Chandler street.

Burghard, John, pipe-fitter, res. 132 N. Chandler street.

Burghard, Peter, laborer, res. 128 N. Chandler street.

Burghardt, Andrew, laborer, res. A F S T Co. land, North Topeka.

Burghardt, Mike, laborer, res. A F S T Co. land, North Topeka.

**Burghart, George,** wholesale and retail cigar manufactory, 801 Kansas avenue, res. 206 East Eighth street. See card, page 599. **T. 126.**

Burk, E J, engineer, res. 812 N. Quincy street.

Burke, B F, boilermaker, res. 808 N. Monroe street.

Burke, G R, laborer, res. 919 W. Gordon street.

Burke, Thos, machinist, res. 317 Jefferson street.

Burkert, Clay, plasterer, res. 222 Circle street.

Burket Dental Parlors, (P J M & F O Burket), 527 Kansas avenue.

Burket, F O, dentist, res. 117 Topeka avenue.

Burket, P J M, physician and dentist, 527 Kansas av., res. 117 Topeka av.

Burkhard, A, res. 512 Topeka avenue.

Burkhead, Emma, widow, res. 1201 East Fifth street.

Burkholder, Elwin A, stove repairer, res. 172 Oakland avenue.

Burlingame, Gertrude E, res. 626 Topeka avenue.

USE WEAR COAL

THE WEAR COAL COMPANY

Mine Operators Also Retail Dealers

TELEPHONE 280.

IF you are going to shingle your house, figure with W. I. MILLER, 213 East Sixth Street.

Security the First Consideration. You find it in Investments made through T. E. Bowman & Co.



Burlingame, Ward, chief clerk dead letter dept. Gen'l Postoffice, Washington, D. C., res. 626 Topeka ave.

Burnes, Olive, res. 413 Lake street.

Burnes, Samuel M, laborer, res. 413 Lake street.

Burnett, Edwin B, res. 516 Harrison st.

Burnett, E V, jewelry store, 429 Kansas avenue, res. 816 Jefferson street.

Burns, D H, painter and paperhanger, 513 Kansas avenue, res. 120 Holman.

Burns, Frank, ice-man, res. 117 East Norris street.

Burns, George, cook, res. 1402 Van Buren street.

Burns Hotel, Vard Burns, prop., 411 East Fourth street.

Burns, Luther, executive clerk, governor's office, res. 313 E. Eighth ave.

Burns, Ross, widow, res. 527 Harrison street.

Burns, Susan, res. 509 Lincoln street.

Burns, Vard, prop. Hotel Burns, res. same.

Burns, William, agent Swift Packing Co., res. 900 Topeka avenue.

Burns, Winnie, widow, res. 218 North Kansas avenue.

Burns, W L, physician, 211 E. Fourth street, res. same,

Burnsides, ——, laborer, res. 216 N. Kansas avenue.

Burrell, William T, miller, res. 817 Chestnut street.

Burriss, J F, res. 929 Kansas avenue.

Burrus, A J, traveling salesman, res. 1116 Polk street.

Burt, Horace E & Co., mercantile reporters, 625 Kansas ave. **T. 760.**

Santa Fe Route

NO CHANGE OF CARS TO COLORADO.

—18

FUEL

THE SOUTHWESTERN

Fills all Orders Promptly, Large and Small.

TELEPHONE 193.

Burt, Lou, art embroidery, 722 Kansas avenue, res. 724 Kansas avenue.

Bury, A B, prop. Rock Island restaurant, 108 Kansas avenue, res. ——.

Bus, Samuel, laborer, res. 218 North Kansas avenue.

Bush, Arthur, foreman Topeka Vinegar Works, r. 814 N. Harrison st.

Bush, Clarence, printer, res. 1321 W. Sixth avenue.

Bush & Eddy (W E and R H), furniture, 929 Kansas avenue.

Bush, J Harlan, locomotive engineer, res. 113 East Kious street.

Bush, Josephine, widow, r. 932 Spruce street.

Bush, Vida, res. 1321 W. Sixth ave.

Bush, Warren S, compositor Crane & Co., res. 725 Lane street.

Bush, W E (Bush & Eddy), res. 1321 West Sixth avenue.

Bush, William, res. 725 Lane street.

Bush, William H, clerk, res. 127 N. Chandler st.

Bush, William L, machinist, res. 615 West Tenth avenue.

Bushnell, C H, res. 1531 College ave.

Bussey, Charles, stonecutter, res. 117 Van Buren street.

Bussey, George W (Geo W Bussey & Co.), res. 117 Van Buren street.

Bussey, Geo W & Co., cut stone contractors, 411 Van Buren street.

Bussey, Maria, widow, res. 117 Van Buren street.

Butler, Frank, air department workman, res. 127 Adams street.

CENTRALLY LOCATED. W. I. MILLER, LUMBER. 213 EAST SIXTH STREET.

You will find a Safe Investment FOR YOUR SAVINGS IN MORTGAGES NEGOTIATED BY T. E. BOWMAN & Co.



No trouble to estimate the cost of your needs in Lumber to

The J. Thomas Lumber Co.

Glad to do it for you.

614-622 Van Buren St. Tel. 66-2.
Kan. Ave. and R. R. St. Tel. 66-3.

Butler, J N, sign writer, 112 West Seventh street.

Butler, J O, supt. state reform school, res. same.

Butler, John, engine wiper, res. 233 Madison street.

Butler, John, laborer, res. 420 Van Buren street.

Butler, Joseph, lineman, r. 1730 Clay.

Butler, Katie, domestic, r. 616 Madison.

Butler, Laura, domestic, r. 910 Tyler.

Butler, Marie, cook, r. Holliday house.

Butler, Nellie, widow, r. 413 Crane st.

Butler, Newton J, sign painter, res. 1137 Morris avenue.

Butler, Peter, night caller Santa Fe Ry, res. 420 Madison street.

Butler, William, blacksmith helper, res. 330 Jefferson street.

Butler, William, depot master Santa Fe Ry, res. 610 Chandler street.

Butler, William, laborer, res. 233 Madison street.

Butler, William, laborer, r. 301 Crane.

Butler, W H, blacksmith, res. 318 E. Fifth street.

Butterfield, Alice, domestic, res. 1311 West Fifteenth street.

Butterfield, Ethel, student, res. 1012 Western avenue.

Butterfield, Geniveve, student, r. 1012 Western avenue.

Butterfield, Jonathan W, gardener, r. 111 Exeter street.

Butterfield, Lillian K, res. 1012 Western avenue.

Butterly, George, clerk, res. 521 West Fourth street.

Butterly, Helen A, r. 521 W. Fourth.

Butterly, H J, telegraph department Rock Island Ry, r. 521 W. Fourth.

Butterly, James M, postal clerk, 521 West Fourth street.

Butterly, J P, coal dealer, cor. Quincy and Railroad streets. **T. 279.** Res. 122 Tyler street.

Button, Alice R, widow, res. 1301 Monroe street.

Butts, Catharine A, widow, res. 711 Madison street.

Butts, Charles E, painter, res. 116 East Sixth avenue.

Butts, George D, grocer, res. 629 Branner street.

Buzby, Leonard, laborer, res. No. 5 Booge's flat.

Buzick, B A, clerk Santa Fe Ry, res. 265 Winfield avenue.

Buzick, William F, carpenter, res. 265 Winfield avenue.

Buzzell, J F, conductor City Railway, res. 113 West Tenth avenue.

Byers, Curtis F, farmer, res. Bellview addition.

Byers, Hiram, farmer, res. Bellview addition.

Byers, J C, laborer, res. 633 N. Tyler.

Byrn, G F, laborer, res. Shorey.

Byrne, Andrew, brakeman, res. 1120 East Sixth avenue.

Byrne, Andrew, laborer, res. 333 Klein.

Byrne, James, supt. Metropolitan Life Insurance Co., res. Oxford hotel.

THE WEAR COAL CO.
OPERATORS AND SHIPPERS
Coal in Wagon Loads or Carloads
WE SHIP OUR COAL EVERYWHERE.
Write or call on us

W. I. MILLER, LUMBER, and all kinds of Building Materia
213 EAST SIXTH.

SPECIAL LOW RATES ON LARGE LOANS
Columbian Building. Sixth Street.
T. E. BOWMAN & CO.



Byrne, Mary, widow, res. 1120 East Sixth avenue.

**Batman, W H**, confectionery, 821 Kansas avenue, res. 626 Chandler street. **T. 98.** See card, page 595.

C.

Cabbell, B F, plasterer, res. Twenty-Second street, Ladies' addition.

Cabbell, Henry, porter, res. Twenty-Second street, Ladies' addition.

Cady, John S, clerk, res. 431 Taylor st.

Cafferty, Mabel V, clerk, T E Bowman & Co., res. 613 Monroe street.

Cafferty, T S, roadmaster Santa Fe Ry, res. 613 Monroe street.

Cain, D E, chief clerk Gen'l Manager's office Santa Fe Ry, res. 1122 Topeka avenue.

Cain, Emily, widow, res. 1355 Dillon.

Cain, T B, fruit and confectionery, 201 Kansas avenue, res. same.

Caldwell, Celia B, res. 321 Adams st.

Caldwell, Charlotte, nurse, res. 316 East First street.

Caldwell, Harvey, laborer, res. 1174 Fillmore street.

Caldwell, Jefferson, barber shop, 118 East Seventh street, res. same.

Caldwell, John B, hay dealer, res. 1935 Lincoln street.

Caldwell, John, sec. Railroad Y M C A, res. 822 Jefferson street.

Caldwell, Minnie, res. 1935 Lincoln st.

Caldwell, William, cook, res. Union Pacific hotel.

Caldwell, W H, clerk, r. north of city.

Calihan & Brown (James and William), barber shop, 813 Kansas av.

Santa Fe Route
Only line to Las Vegas, N. M.

TELEPHONE 193 FOR
COAL.
THE SOUTHWESTERN FUEL CO.

Calihan, James (Calihan & Brown), res. 1307 Polk street.

Calkins, Edna, res. Twenty-second and Clay streets.

Calkins, Elijah, laborer, res. Twenty-second and Clay streets.

Calkins, J A, carpenter, res. 723 Lincoln street.

Call, Dora E, res. 266 Winfield ave.

Call, Oloff H, minister, res. 266 Winfield avenue.

Callaham, A M, clerk of district court, office court house. **T. 178.** Res. 211 East Eighth avenue. **T. 592.**

Callahan, Daniel, telegraph operator Santa Fe Ry, res. 509 Monroe.

Callahan, Own, plumber, r. 210 Crane.

Callahan, Peter, laborer, r. 206 Crane.

Callaway, B F, contractor, res. 1276 Tyler street.

Callaway, Eliza N, widow, res. 1276 Tyler street.

Callaway, J K, laborer, res. 902 North Western avenue.

Calson, Charles A, carpenter, res. 324 Hancock street.

Calvert, J B (Worley & Calvert), res. 1265 Van Buren street.

Calvet, John, expressman, res. 124 Harrison street.

Calvin, Minnie R, res. 307 Polk street.

Calvin, T W, printer Crane & Co., res. 307 Polk street.

Calvin, William T, clerk, r. 307 Polk.

Cameron, Larkin, laborer, res. 321 Adams street.

Camp, George, engineer, res. 1010 N. Jackson street.

LUMBER ORDERS DELIVERED PROMPTLY.
213 East 6th Street.
W. I. MILLER.

**Ready Money** At Lowest Rates on Farm Property. **T. E. Bowman & Co.**



**The J. Thomas Lumber Co.**

Accommodates you with kiln-dried, clean and bright finishing in various hardwoods. Home manufacture.

**THOMAS PLANING MILL.**

Telephone 422—three rings.

Campbell, A C, jeweler and optician, 625 Kansas avenue, res. 411 Clay st.

Campbell, A L, res. 831 N. Quincy st.

Campbell, Anna L, res. 1187 Pine st.

Campbell, Arch E, stenographer Rock Island Ry, res. 723 Clay street.

Campbell, Birgie, domestic, res. 507 Jefferson street.

Campbell, Camilla, teacher, res. 1229 Polk street.

Campbell, Charity, waitress, res. Dutton house.

Campbell, Charles W, clerk U S pension agency, res. 1247 Harrison st.

Campbell, Chas W, painter, res. 512 Lawrence street.

Campbell, David, laborer, res. 422 W. Curtis street.

Campbell, Ella M, res. 1229 Polk st.

Campbell, Ellen W, widow, res. 622 Monroe street.

Campbell, Eugenie D, widow, r. 1035 Kansas avenue.

Campbell, Florence P, student, r. 831 North Quincy street.

Campbell, George B, carpenter, res. 289 Kellam avenue.

Campbell, Hampton C, carpenter, res. 618 East Twelfth street.

Campbell, Hattie V, r. 305 Chandler.

Campbell, Idell, res. 622 Monroe st. T. 658.

Campbell, J A, bookkeeper, res. 1115 North Monroe street.

Campbell, James F, carpenter, r. 1151 Wayne avenue.

Campbell, James jr., student, res. 2037 West street.

Campbell, Jesse G, machinist, res. 305 Chandler street.

Campbell, J M, druggist, res. 1003 N. Jackson street.

Campbell, Joseph, stonemason, r. 304 Branner street.

Campbell, Lee C, stenographer, res. 1003 North Jackson street.

Campbell, Louisa, widow, res. 1113 North Jefferson street.

Campbell, M L, artist, 111 W. Sixth avenue, res. same.

Campbell, Martha, widow, res. 504 Lawrence street.

Campbell, Mary, dressmaker, res. 1112 Van Buren street.

Campbell, Martin, res. 728 Lake st.

Campbell, M T (Vance & Campbell), res. 831 North Quincy street.

Campbell, Maude, r. 304 Branner st.

Campbell, Maud M, r. 305 Chandler.

Campbell, N B, western mgr. Knights of Equity, 605 Kansas avenue, res. 627 Lincoln street.

Campbell, Nina B, res. 1187 Pine st.

Campbell, Phebe, milliner, res. 1187 Pine street.

Campbell, Richard, laborer, res. 308 East First street.

Campbell, Robert, laborer, res. 420 West Curtis street.

Campbell, Rosella, widow, res. 1412 Van Buren street.

Campbell, Walter, blacksmith, res. 1151 Wayne avenue.

Canada, John, waiter, r. 635 Jackson.

TRY OUR COAL COKE WEAR COAL
THE WEAR COAL CO. OPERATORS & SHIPPERS TOPEKA, KAS.

**Do not fail to figure Lumber Bills with W. I. MILLER,** 213 East 6th St.

T. E. BOWMAN & CO. Columbian Building. REAL ESTATE LOANS.
No accepted application ever has to wait a day for money.



Canan, Anna E, prop. Standard School of Shorthand and Typewriting, 628–630 Kansas avenue, res. 1528 College avenue.

Canan, Flora, res. 1528 College ave.

Canan, George W., r. 1528 College av.

Canfield, Olive, res. 719 Lincoln street.

Cankton, David, laborer, res. 1808 Fillmore street.

Cannon, G W, r. 820 N. Harrison st.

Cannon, Henry K, laborer, res. 1414 Lake street.

Cannon, Reuben C, laborer, res. 69 Kaw avenue.

Cannon, W R, supt. bridges and buildings Rock Island Ry, res. 820 N. Harrison street.

Cantrell, Allen, laborer, res. 602 East Twelfth street.

Cantrell, Anna, domestic, res. 602 East Twelfth street.

Cantrell, Dorsey, laborer, res. cor. Center and Washington streets.

Cantwell, Arthur W, lawyer, res. 829 Tyler street.

Cantwell, Jennie, stenographer Santa Fe Ry, res. 829 Tyler street.

Cantwell, Martha, widow, res. 829 Tyler street.

Capital Barber Shop, Griley & Stritzinger, props., 508 Kansas avenue.

Capital Billiard Parlor, Harry Croff, propr., 410 Kansas avenue.

Capital City Bottling Works, J L Penny, prop., 120 Monroe street.

Capital City Coal Co., Robert Dietrich, mgr., 827 Kansas ave., yards between Seventh and Eighth streets and Santa Fe tracks.

Santa Fe Route

The only Daily Tourist Car Line to California.

SOUTHWESTERN FUEL CO.
Wholesale and Retail
COAL.
Telephone 193.

Capital City Laundry, J. H. Hicks, prop., 422 East Fourth street.

**Capital City Vitrified Brick and Paving Co, The.** T A Beck, pres.; D W Mulvane, vice-pres.; Willis Edson, sec. and treas.; J W Boltz, supt. at plant. 115 West Eighth avenue. See card, page 606. **T. 284.**

Capital Coal Co., John Barber, mgr., 114 West Fourth street.

Capital Cycle Co., W F McHenry, mgr., 111 East Eighth avenue.

Capital Employment office, Geo M Rathburn, 525 Kansas ave. **T. 631.**

Capital Iron Works, Brooks & Brooks, prop'rs, Seventh street and Santa Fe tracks. **T. 67.**

Capital Meat Market, C S Driesbach & Co., prop'rs, 111 E. Fourth st. **T. 452.**

Capital Wagon Yard, William Ray, prop'r, 612 to 616 Quincy street.

**Capital Elevator, The.** Thomas L Ewan, manager, corner Curtis and Monroe streets. See card, page 606. **T. 294.**

Capland, Davis, second-hand clothing, 324 Kansas avenue, residence same.

**Capper, Arthur,** publisher The Mail and Breeze, 501 Jackson street, res. 1413 Topeka avenue.

Capper, May, bookkeeper, r. 516 Harrison street.

Capps, Bennet, cook, r. 631 Madison.

Capps, Claud, waiter, r. 627 Madison.

Capps, Mattie J, widow, r. 627 Madison street.

Capps, Percy, brakeman Santa Fe, r. 627 Madison street.

Acme Cement makes the Best Wall Plaster.

W. I. MILLER, Sole Agent, 213 East Sixth St.

T. E. BOWMAN & CO. LOW RATES, PROMPT MONEY. MINIMUM EXPENSE TO BORROWERS.



THE cheapest estimate is sometimes the dearest—Grades are what give satisfaction.

The J. Thomas Lumber Company,

For peace of mind in the new home.

Van Buren Street, 614. Phone 66-2.
Kansas Avenue and U. P. R. R. Phone 66-3.

Capps, Taunsie H, stenographer, res. 627 Madison street.

Capron, A J, r. 1545 N. Kansas ave.

Capron, O M, butcher, r. 1166 North Kansas avenue.

Carder, E, widow, r. 617 N. Lane st.

Carder, J F, nurseryman, r. 617 N. Lane street.

Carder, L J, farmer, r. 617 N. Lane.

Cardwell, Elam H, stonemason, res. 333 Kellam avenue.

Carell, Jeff, farmer, r. 922 N. Western.

Carey, Clara, waitress, r. 631 Kan. av.

Carey, W F, fireman, res. 1022 North Monroe street.

Carfrae, Hugh, clerk, r. 418 Cedar st.

Carithers, Elizabeth, r. 1022 Polk st.

Carithers, Mary J, r. 1022 Polk street.

Carl, Leslie, clerk, r. 727 Chestnut st.

Carl, Lucy, seamstress, r. 916 Quincy street.

Carl, Uriah, implement dealer, r. 727 Chestnut street.

Carll, John W, carpenter, res. 616 Leland street.

Carle, Ellis, carpenter, r. 414 E. Locust.

Carle, Mathew, woodworker, res. 1013 Locust street.

Carlett, James, harnessmaker, res. 1331 North Kansas avenue.

Carleton, Mary, res. 615 Branner st.

Carlson, Adolf F, carpenter, res. 422 Taylor street.

Carlson, Alma, domestic, res. 1100 Monroe street.

Carlson, Anna, domestic, res. 1029 Topeka avenue.

Carlson, Charles, carpenter, res. 1813 East Sixth avenue.

Carlson, Charles, machinist, res. 625 Lake street.

Carlson, Charles, stonecutter, res. 203 Hawthorn street.

Carlson, Charles A, wood mechanic, res. 412 Taylor street.

Carlson, Charles G, carpenter, res. 427 Fillmore street.

Carlson, Charles H, carpenter, res. 420 Polk street.

Carlson, Claus J, laborer, res. 104 Fillmore street.

Carlson, Emma, domestic, res. 1925 West street.

Carlson, Fred, carpenter, res. 328 Quincy street.

Carlson, George H, laborer, res. 1223 West First street.

Carlson, John F, agent Metropolitan Life Insurance Co., res. 121 West Tenth avenue.

Carlson, Julius, carpenter, res. 324 Taylor street.

Carlson, Oscar, laborer, r. 412 Taylor street.

Carlson, Peter J, carpenter, res. 522 Buchanan street.

Carlson, Sophia, domestic, res. 1133 Topeka avenue.

Carlstrum, John, painter, res. First Avenue hotel.

Carmack, Porter, laborer, res. 927 E. Eleventh street.

Carman, Carrie, widow, r. 925 Topeka avenue.

THE WEAR COAL CO.
COAL & COKE.

DEALER IN ALL KINDS OF BUILDING MATERIAL.
213 EAST 6TH STREET. PHONE 204. W. I. MILLER.

MINIMUM EXPENSE AND LOWEST RATES ON REAL ESTATE LOANS.
T. E. BOWMAN & CO.



Carmer, Flora E, bookkeeper Singer Mfg. Co., res. corner Warwick and Berwick streets.

Carnahan, Blanche M, school teacher, res. 701 Adams street.

Carnahan, H G, driver, res. 1202 Jackson street.

Carnahan, J A P, millwright, res. 701 Adams street.

Carney, Charles, laborer, r. 712 West street.

Carney, Commodore, laborer, res. 712 West street.

Carney, Mary, widow, res. 712 West st.

Carney, Thomas, laborer, res. 712 West street.

Carns, George, laborer, res. 523 East Eighth avenue.

Caron, Fred L, foreman mechanical department Santa Fe, res. 1302 N. Monroe street.

Carpenter, C E, civil engineer, res. 919 West Eighth avenue.

Carpenter, Edna, res. 706 Madison st.

Carpenter, E E, dentist, 627 Kansas avenue, res. 410 Lincoln street.

Carpenter, Ellen, widow, res. 706 Madison street.

Carpenter, W H, laborer, res. 216 N. Kansas avenue.

Carper, Thaddeus, hostler, res. 124 N. Quincy street.

Carper, William, cook, res. 124 N. Quincy street.

Carr, Carrie M, res. 513 Polk street.

Carr, Cass C, clerk U. S. pension agency, res. 323 East Tenth avenue.

Carr, Edward, brakeman, res. 625 Hancock street.

PULLMAN PALACE SLEEPERS
Santa Fe Route
AND FREE CHAIR CARS TO CHICAGO.

Headquarters for COAL
THE SOUTHWESTERN FUEL COMPANY.
634 KANSAS AVENUE.

Carr, E L, res. 722 Morse street.

Carr, Elizabeth, milliner, res. 1012 Tyler street.

Carr, Frank, state agent Wrench and Jack Co., res. 323 East Tenth av.

Carr, Frank F, painter, res. 722 Morse street.

Carr, Grace H, clerk, res. 125 East Tenth avenue.

Carr, Henry D, painter, res. 513 Polk.

Carr, James E, stone-cutter, res. 222 Western avenue.

Carr, Lilian Pearl, res. 513 Polk st.

Carr, Mamie, milliner, res. 1012 Tyler.

Carr, Margaret B, milliner, res. 1012 Tyler street.

Carr, Margaret B, widow, res. 1012 Tyler street.

Carr, Scott, house-mover, res. 1310 West Laurent street.

Carr, William W, Associated Press agent, Topeka State Journal, res. 719 Quincy street.

Carrie, W R, machinist, res. 616 Topeka avenue.

Carrier, Anna, res. 406 Monroe street.

Carrier, M, widow, res. 406 Monroe st.

Carrington, Samuel H, traveling salesman, res. 529 Tyler street.

Carroll, John B, cabinetmaker, r. 1310 Lincoln street.

Carruth, Albert G, printer and proofreader state printing office, res. 1817 Lane street.

Carruth, Mary L, student, r. 1817 Lane.

Carson, D L, mailing clerk postoffice, res. 117 East Second street.

Carson, Edith, widow, r. 612 Jackson.

W. I. MILLER, LUMBER DEALER, 213 EAST SIXTH ST.

T. E. BOWMAN & CO. Sell Securities to Sleep On.



Large dealers have advantages. The buyer of

The J. Thomas Lumber Company

Buys for a dozen other yards. The smallest consumer gets the benefit.

South Yard, Tel. 66-2. North Yard, Tel. 66-3.

Carson, Elmo, brakeman Santa Fe Ry, res. 713 Jefferson street.

Carson, R A, stonemason, res. 718 Western avenue.

Carson, Sarah F, modiste, res. 118 E. Eighth avenue.

Carson, Sophia, domestic, res. 310 Western avenue.

Carson, W J, farmer, res. Twenty-First and McVicar avenue.

Cart, Peter, plumber, res. 128 Adams.

Cart, S C, lithograph pressman, res. 307 Quincy street.

Cartar, Jack, conductor Santa Fe Ry, res. 701 Madison street.

Carter, Ada, res. Bellview addition.

Carter, Adah, saleslady Warren M Crosby & Co., res. 710 Buchanan st.

Carter, Allen, day clerk Chesterfield hotel.

Carter, Carrie, domestic, res. 703 Taylor street.

Carter, Edwin, painter, res. 401 Lake.

Carter, Estella, dressmaker, res. Bellview addition.

Carter, Hulda, widow, res. 10 Park Place.

Carter, J F, director Ætna Loan Co., res. 723 Quincy street.

Carter, J J, conductor City Ry, res. 1717 Van Buren street.

Carter, John F, bds. 400 Quincy street.

Carter, John, res. 113 N. Madison st.

Carter, John, teacher, res. Bellview addition.

Carter, John, widow of, res. Bellview addition.

Carter, L A, dressmaking, 412½ East Fifth street, res. same.

Carter, Lee M, clerk, r. 506 Clay st.

Carter, M A, collector, res. 710 Buchanan street.

Carter, Martha, r. 113 N. Madison st.

Carter, Minnie M, r. 506 Clay street.

Carter, Sidney, laborer, res. 1805 Van Buren street.

Cartlidge, E T, tax commissioner Santa Fe Ry, res. 1315 Topeka avenue.

Cartlidge, Wm C, student, res. 1315 Topeka avenue.

Cartmill, Thomas W, clerk, res. 1218 Lime street.

Cartwright, Chapin A, machinist, res. 201 North Klein street.

Carty, Orland, laborer, res. 1212 West Laurent street.

Caruthers, Alexander, res. 1328 Van Buren street.

Caruthers, D W J, clerk, res. 509 W. Sixth avenue.

Caruthers, H A, r. 509 W. Sixth ave.

Caruthers, Nancy L, telephone operator, res. 509 West Sixth avenue.

Cary, Arthur B, carpenter, res. 525 Leland street.

Casad, Isaac F, broommaker, res. 1218 East Sixth avenue.

Casad, Margaret, domestic, res. 520 Harrison street.

Case, A H (Case & Case), res. 1300 West Tenth street.

Case & Case (A. H., Lucia O.), attorneys at law, 119 W. Fifth st. **T. 689.**

Case, C E, clerk pension office, res. 1115 Quincy street.

THE WEAR COAL CO.

COKE COAL COKE COAL

ALL KINDS OF COAL

ESTIMATES CHEERFULLY GIVEN ON LARGE AND SMALL ORDERS OF LUMBER. W. I. MILLER, 213 East 6th St.

T. E. Bowman & Co. Real Estate Loan Brokers.
No accepted application has ever had to wait a day for money.



Case, Earl V, clerk Santa Fe Ry, res. 927 Western avenue.

Case, E M, photographer, res. 1313 West Sixth avenue.

Case, J B, pres. Kansas Creamery Co, resides out of city.

Case, Laura, res. 1268 Taylor street.

Case, Lucia O (Case & Case), r. 1300 West Tenth street.

Case, Maud, stenographer Santa Fe Ry, res. 927 Western avenue.

Casebier, Robert, laborer, res. 1121 North Quincy street.

Casey, J F, switchman, res. 1045 N. Topeka avenue.

Casey, Margaret, res. 1045 North Topeka avenue.

Casey, S A, laborer, res. 1045 North Topeka avenue.

Casey, W H, foreman pressroom Crane & Co., res. 1112 Quincy st.

Casey, William, engineer, res. 521 W. Gordon street.

Cashen, Leroy C, wood-turner, res. 221 W. Laurent street.

Caskey, Hugh J, carpenter, res. 1222 North Jackson street.

Casler, Clayton, conductor, res. 1125 Kansas avenue.

Casperson, Adverdo M, expressman, res. 716 Lawrence street.

Caster, Maria H, widow, res. 121 W. Tenth avenue.

Castleamen, M, widow, r. 1114 West Eighth avenue.

Cater, Mary C, tailoress, r. 1135 Kansas avenue.

Cathers, Albert E, meat market, etc., 1202 E. Sixth ave., res. same.

PULLMAN TOURIST SLEEPERS
Santa Fe Route
TO CALIFORNIA EVERY DAY IN THE YEAR.

THE SOUTHWESTERN FUEL CO.
Remember 634 Kansas Ave. 193 Telephone,
WHEN ORDERING COAL

Cathers, Robert B, butcher, res. 1121 East Fifth street.

Cave, A L, res. 529 N. Kansas ave.

Cave, C H, laborer, r. 607 N. Kan. av.

Cave, N C, restaurant, 611 N. Kansas ave., 529 N. Kansas avenue.

Caven, ——, cook, r. 710 Jackson st.

Cavender, Wm T, laborer, res. 408 Leland street.

Cavert, Charles F, clerk Santa Fe offices, r. 1024 Taylor street.

Cawker, William, cigarmaker, r. 605 East Tenth avenue.

Cazier, Bertha, domestic, r. 1318 Polk.

Cederholm, Ida, dressmaker, r. 815 N. Jackson street.

Cell, S J, student, r. 1634 Mulvane st.

Cellers, Isaac H, laborer, r. 392 Michigan avenue.

Central Mill and Elevator, J B Billard, prop'r and mgr., 534 N. Kansas ave. **T. 7.**

**Central National Bank.** P. I. Bonebrake, pres.; A S Johnson, vice-pres.; Edwin Knowles, cashier; F. M. Bonebrake, asst. cashier. 700 Kansas avenue. See card on cover, and page 122. **T. 94.**

Chaddington, Mary, seamstress, r. 113 West Tenth avenue.

Chadwick, Alice, school teacher, r. 912 Quincy street.

Chadwick, Chas, hackman, res. 421 E. Gordon street.

Chaffee Clothing Co., The W C. (W H Baker & F P Baker), clothing and furnishings, 809 N. Kansas avenue.

GOOD GRADES. LOW PRICES.
213 EAST 6TH STREET.
W. I. MILLER, LUMBER.

INVEST YOUR SAVINGS THROUGH T. E. BOWMAN & CO.



**The J. Thomas Lumber Co.?**

**Always, when you want to build a House, Chicken Coop or board Sidewalk—anything with**

**...LUMBER...**

**614, 616, 618, 620, 622 Van Buren St. Kan. Ave. and Union Pac. R. R.**

Chaffee, W C, manager The W C Chaffee Clothing Co., r. 706 Taylor.

Chalcraft, Arthur, carpenter, res. 510 Monroe street.

Challand, Emma, res. 712 Brigham.

Challand, Joseph, res. 712 Brigham.

Challberg, M, shoe repairer, 402 East Fourth street, residence same.

Challis, Edna, clerk, r. 119W. Sixth.

Chamberlain, Albert B, traveling salesman, r. Munson and Washburn avs.

Chamberlain, Alvin L, clerk, res. 1116 Monroe street.

Chamberlain, Esther S, r. 317 Clay st.

Chamberlain, H A, claim adjuster Santa Fe Ry, res. 1520 Fillmore st.

Chamberlain, J W, groceries, etc., 1534 North Kansas avenue, res. 1532 N. Kansas avenue.

Chamberlain, Lawrence S, medical student, res. 317 Clay street.

Chamberlain, Lydia, widow, res. 321 Hancock street.

Chamberlain, Phil C, mgr. of circulation Topeka Capital, res. 317 Clay street.

Chamberlain, W M, brakeman A T & S F Ry, res. 122 West Twenty-first street.

Chamberlain, Wm H, miller, res. 309 Van Buren street.

Chamberlin, A D, carpenter, res. 119 East Fairchild street.

Chamberlin, Clarence O, miller, 1332 North Jackson street.

Chamberlin, Frank, student, res. 1520 Fillmore street.

Chamberlin, Wm L, grain commission, 5-6 Columbian Building. **T. 182.** Res. 115 Western avenue. **T. 772.**

Chambers, Jesse M, barber, res. 127 Arter avenue.

Chambers, Jno R, night clerk Hotel Throop, res. same.

Chambers, Mable, school teacher, res. 1513 North Van Buren street.

Chambers, Nellie, res. 1513 North Van Buren street.

Chance, F P, miller, res. 1312 North Topeka avenue.

Chandler, J W, supervisor of janitors state house, res. 301 W. Twelfth st.

Chandler, O B, mgr. The Chappel Coal Co., res. 1513 West Sixth ave.

Chaney, E A (Chaney & Morton), res. 1005 West Sixth avenue.

Chaney, John T (Phillips & Chaney), res. 417 Clay street.

Chaney & Morton (W S & E A) (E F), hardware and plumbing, 623 Kansas avenue. **T. 54.**

Chaney, S A, widow, res. 1005 West Sixth avenue.

Chaney, Warren P, student, res. 1005 West Sixth avenue.

Chaney, W S (Chaney & Morton), res. 1005 West Sixth avenue.

Channell, E, steward, res. 514 West Seventh street.

Chapin, Ebert N, carpenter, res. 345 Chester avenue.

Chapman, Ada, waiter, res. Fifth Avenue hotel.

Chapman, C G, mail clerk, res. Union Pacific hotel.

Chapman Charles, candy maker, res. 207 Quincy street.

USE WEAR COAL

THE WEAR COAL COMPANY

Mine Operators Also Retail Dealers

TELEPHONE 280.

W. I. MILLER, LUMBER. 213 EAST SIXTH STREET. PHONE 204.

. E. BOWMAN & CO. We always have on hand mortgages in denominations to suit investors, and of a kind that are the safest obtainable remunerative investments for your savings and trust funds.



Chapman, June R, teacher, res. 1825 Lane street.

Chapman, Laura, res. 113 East Second.

Chapman, Levi, stone mason, res. No. 4 Crawford flats.

Chapman, Oma, res. 207 Quincy street.

Chappel Coal Co., The, O B Chandler, mgr., office and yard cor. Seventh and Holliday streets. **T. 306.**

Charles, George W, restaurant, 114 Kansas avenue, res. same.

Charles, S M, collector, Topeka Commercial Club, res. Nineteenth street and Collins avenue.

Charles, W S, loan agent, res. 1105 Harrison street.

Charlesworth, A B, stone mason, res. 1718 Harrison street.

Charlesworth, F, assistant adj. gen. of Kansas, office state house, res. 709 Topeka avenue.

Charlson, Charles W, carpenter, res. 324 Clay street.

**Charlson, O O S,** dentist, 733 Kansas avenue, res. 429 Fillmore street. See card, page 120.

Charowhas, Louis, confectionery, etc., 425 and 506½ Kansas ave., res. 425 Kansas avenue.

Charowhas, Louis jr., clerk, res. 425 Kansas avenue.

Charson, Oscar, carpenter, res. 307 Taylor street.

Charters, Jeanette, nurse, res. 1033 Fillmore street.

Chase, Fred B, manager Geo M Chase & Co., res. 26 Veale block, 625 Quincy street.

Chase, George M (Geo M Chase & Co.), res. 23 Veale block, 627 Quincy street.

Santa Fe Route

Reaches over Eighty per cent. of the Principal Cities of Kansas.

LOWEST PRICE ASSURED

BY

The Southwestern Fuel Co.

634 KANSAS AVENUE.

Chase, Geo M & Co., boots and shoes, 629 Kansas avenue.

Chase, Harold F, editor Topeka Daily Capital, res. 927 King street.

Chase, Lida S, widow, r. 230 Monroe.

Chase, James L, engineer, res. 230 Monroe street.

Chase, Mary, res. 1014 Tyler street.

Chase, M E, widow, res. 1014 Tyler.

Chase, Robert, barber, res. 220 N. Kansas avenue.

Chase, Sprague S, steamfitter, res. 713 Lawrence street.

Chathan, Joseph L, machinist, res. 210 Western avenue.

Chatman, Mandy, widow, res. 1326 Van Buren street.

Cheatham, Nelson, hostler, res. 506 West Eighth avenue.

Checksfield, Albert, machinist, res. 822 Seward avenue.

Checksfield, Henry (Checksfield & Son), res. 824 Seward avenue.

Checksfield, Henry jr. (Checksfield & Son), res. 824 Seward avenue.

Checksfield & Son (Henry and Henry jr), groceries and feed, 824 Seward avenue.

Chedmen, Annie, domestic, res. 620 Railroad street.

Cheney, David D, pastor Parkdale M E church, res. 1216 E. Eighth ave.

Cheney, H W, farmer, res. 1132 N. Harrison street.

Cheney, Mary E, res. 1216 E. Eighth avenue.

Cheney, M J, watchmaker, 104 East Sixth ave, res. 1216 E. Eighth ave.

BEST GRADES AND LOWEST PRICES ON LUMBER. W. I. MILLER, 213 EAST SIXTH STREET.

Low Rates T. E. Bowman & Co. Prompt Mone
Every Accommodation to Borrowers.



It may be a step or two farther—but
IT PAYS TO SEE
THE J. THOMAS LUMBER CO.
VAN BUREN STREET SOUTH, 614. TELEPHONE 66-2.
KAN. AVE. AND U. P. R. R. PHONE 66-3.

Cherdavoine, Fred, agent Metropolitan Life Insurance Co., res. 121 W. Tenth avenue.

Cherry, Charles J, carpenter, res. 305 Linn street.

Cherry, Fannie, laundress, res. 605 Euclid avenue.

Cherry, Hattie, domestic, res. 608 N. Fillmore street.

Cherry, Margaret, widow, res. 942 Spruce street.

Cherry, Minerva, res. 1012 Grand ave.

Chesler, Jane, domestic, res. 600 North Fillmore street.

Chesney, A F, justice of the peace, 523 Kansas ave, r. 1221 Kansas ave.

Chesney, Carrie, widow, r. 520 Chandler street.

Chesney, E E, attorney at law, 625 Kansas ave, res. 1916 Lincoln st.

Chesney, George, hotel porter, res. 517 East First street.

Chesney, Kent K, stenographer Troutman & Stone, res. 1221 Kansas ave.

Chesney, M A, groceries and meat market, 1135 Kansas avenue, res. 1307 Quincy street.

Chesney, Mary, res. 1916 Lincoln st.

Chesney, Mary E, r. 1235 Quincy st.

Chesney, Nora, res. 1235 Quincy st.

Chesney, O M, res. 1213 Kansas ave.

Chesney, Rae, res. 1221 Kansas ave.

Chesney, Wallace D, student, res. 1916 Lincoln street.

Chesterfield Hotel, B D Mize, prop., 113 Kansas avenue. **T. 403.**

Chestnut, George, laborer, res. 1228 Lincoln street.

Chestnut, Susie, cook, res. 1228 Lincoln street.

Chezem, Eliza, book canvasser, res. 516 East Fourth street.

Chicago Clothing House, The, Thos. Voiland, prop., 817 N. Kansas ave.

**Chicago Lumber Co.**, Robert Pierce, pres. and mgr., corner Third and Jackson sts. See card on back cover and page 611. **T. 12.**

C R I & P Ry Ticket Office, A W Lacey, agent, 831 N. Kansas avenue. **T. 268.**

C R I & P Ry Depot, First street and Kansas avenue. **T. 366.**

C R I & P Ry General Freight Office, General Office Building. **T. 344.**

C R I & P Ry General Ticket and Passenger Office, General Office Building. **T. 347.**

C R I & P Ry North Topeka Freight Depot, West Norris street. **T. 374.**

C R I & P Ry Ticket Office, Depot, First st. and Kansas ave. **T. 384.**

C R I & P Ry South Topeka Freight Depot, First and Van Buren streets. **T. 345.**

Chief Hotel, J E Shaffer, prop., 323 Kansas avenue.

Childers, J Hume, editor The Plaindealer, res. 1048 Pine street.

Childs, Frank, laborer, res. 603 East Twelfth street.

Childs, Harrison, laborer, 603 East Twelfth street.

Childs, Jeannette, nurse, res. 623 W. Eighth avenue.

THE WEAR COAL CO.
OPERATORS AND SHIPPERS
Coal in Wagon Loads or Carloads
WE SHIP OUR COAL EVERYWHERE.
Write or call on us

PLASTER YOUR HOUSE WITH ACME CEMENT.....
.....W. I. MILLER, SOLE AGENT, 213 EAST SIXTH STREET

You will find security for your idle money in investments offered by T. E. Bowman & Co.



Childs, John B, capitalist, res. 1285 Lincoln street.

Chiles, Anderson, gardener, res. 1020 Washington street.

Chiles, Damon, laborer, res. 623 East Twelfth street.

Chiles Hotel, Nick Chiles, prop., 116 E. Seventh street.

Chiles, John S, gardener, res. 623 E. Twelfth street.

Chiles, Mary, res. 623 E. Twelfth st.

Chiles, Nick, prop. Chiles hotel, res. 116 East Seventh street.

Chilson, C E, electrician, res. 621 West street.

Chilson, C N, fireman, res. 419 East Ninth street.

Chilson, Lottie, res. 621 West street.

Chilson, Philander, r. 834 Morris ave.

Chincholl, August F, tailor, res. 516 Fillmore street.

Chipman, C T, carpenter, res. 551 N. Lincoln street.

Chipman, Della, domestic, res. 900 N. Topeka avenue.

Chipman, Richard, butcher, res. 900 North Topeka avenue.

Chittick, Sarah, widow, res. 1200 E. Eighth avenue.

Chitwood, William H, residence 110 Walker avenue.

**Chivers, Caleb**, prop. The Topeka Dye Works, 413 Kansas avenue, res. Tecumseh, Kan. See card, p. 603.

Christian, Rasnay S, porter, res. 1200 Washington avenue.

Chrisman, Eliza, widow, r. 720 Harrison street.

PULLMAN PALACE SLEEPERS AND FREE CHAIR CARS TO OKLAHOMA.

Santa Fe Route

ORDERS PROMPTLY FILLED.

The Southwestern Fuel Co.

634 KANSAS AVENUE.

Chrisman, Joseph, horseshoeing shop, 906 North Kansas avenue, res. 1100 North Quincy street.

Christenson, Anna M, r. 224 Polk st.

Christenson, Louis, brickmason, res. 224 Polk street.

Christian, Anna, domestic, res. 516 E. Fourth street.

Christian Blade, The, W W Blalock publisher. See Newspapers, etc., page 88.

Christian, Thomas A, carpenter, res. 1103 East Sixth avenue.

Christman, Bertha, res. 407 Polk st.

Christman, George, laborer, res. 407 Polk street.

Christopher, George, butcher, res. 320 Kansas avenue.

Christopher, James, painter, res. 110 Monroe street.

Christopher, N M, farmer, res. 1525 North Harrison street.

Christ's Hospital, F G McKibben, supt., West street, between Eighth and Tenth streets. **T. 225.**

Chronister, Alice M, stenographer, r. 406 West Sixth avenue.

Chumos, C G, confectionery, etc., 804 and 500 Kansas avenue, res. 804 Kansas avenue.

Chumos, James G, student, res. 1115 Kansas avenue.

Church, Grace E, res. 632 Clay street.

Church, Lena, res. 622 W. Eighth av.

Church, M F, res. 724 Van Buren st.

Church, M L, physician, res. 1534 College avenue.

Church, T H, res. 622 W. Eighth ave.

W. I. MILLER, DEALER IN .... LUMBER, 213 EAST SIXTH STREET. PHONE 204.

T. E. BOWMAN & CO., Columbian Building. Real Estate Loan
FIRST-CLASS MORTGAGES ALWAYS ON HAND.



To insure happiness in the new home, buy your Building Material of

THE J. THOMAS LUMBER CO.

VAN BUREN STREET SOUTH, 614. PHONE 66-2.
KAN. AVE. AND U. P. R. R. PHONE 66-3.

Church, W B, state supt. of insurance, office state house, res. 632 Clay st.

Churchill, Charles, laborer, res. 233 Madison street.

Churchill, Chas T, blacksmith helper, res. 330 Jefferson street.

Churchill, S J, asst. adj. genl. G. A. R., office state house, r. 713 Topeka av.

Chute, Charles F, agent Metropolitan Life Insurance Co., r. 333 Tyler st.

Chute, Harry F, clerk, res. 333 Tyler street.

Chute, Julia A, saleslady Warren M Crosby & Co., res. 333 Tyler st.

Chute, William H, clerk Warren M Crosby & Co., r. 333 Tyler street.

Cicer, Bertha, domestic, r. 501 Madison street.

Cies, Gertrude, clerk Crosby Bros., r. 517 Taylor street.

Citizen Publishing Co. (Colored Citizen). See Newspapers, page 88.

**Citizens State Bank.** Peter Smith, pres.; E S Gresser, cashier; R Nichols, vice-pres. 801 N. Kansas ave. See card, page 120. **T. 460.**

City Building, cor. Seventh and Kansas avenue.

City Electric Light Plant, H K Goodrich, supt., cor. Second and Adams streets. **T. 475.**

City Real Estate Trust Co., The. J G Slonecker, pres.; C O Knowles, treas.; J F Switzer, sec'y; H E Ball, asst. sec'y. Room 3 Real Estate Bldg, cor. Seventh and Jackson sts. **T. 50.**

City Scales, Olive A Peck, weighmaster, cor. Fourth and Jackson sts.

Clammer, David F, groceries, 900 W. Sixth avenue, residence same.

Clampitt, E B, laborer, r. 931 N. Madison street.

Clampitt, W G, engineer, r. 212 Fairchild street.

Clark, Ada, r. 1155 Lane street.

Clark, Addie W, widow, r. 316 W. Seventh street.

Clark, Angus B, laborer, r. 336 Arter.

Clark, Benj W, farmer, r. 336 Arter.

Clark, B F, clerk, r. 1207 N. Van Buren street.

Clark, Charles A, machinist, r. 1267 Polk street.

Clark, Charles C, student, r. 835 Fillmore street.

Clark, Dora, r. 1143 Morris avenue.

Clark, Edgar C, clerk Santa Fe Ry, r. 615 Western avenue.

Clark, Edward T A, contractor, r. 107 Tyler street.

Clark, E L, pattern maker, res. 421 Madison street.

Clark, Elizabeth, res. 521 Huntoon st.

Clark, E M, clerk The Topeka Cash Dry Goods Co., r. 719 Madison st.

Clark, Emma, res. 319 Linn street.

Clark, Eva, r. 335 Lawrence street.

Clark, Frank E, farmer, r. 336 Arter.

Clark, Frank M, huckster, r. 900 East Tenth avenue.

Clark, Frank P, clerk, r. 327 Jefferson.

Clark, Fred C, student, r. 327 Jefferson street.

Clark & Furry (Geo W, J B), attorneys at law, 503 Kansas ave. **T. 730.**

TRY OUR COAL COKE WEAR COAL
THE WEAR COAL CO. OPERATORS & SHIPPERS TOPEKA, KAS.

Lowest Prices on Building Material. W. I. MILLER, 213 East Sixth Street

E. BOWMAN & CO. COLUMBIAN BUILDING. REAL ESTATE LOANS.
ty years successful loaning in Eastern Kansas. To borrowers we offer prompt money, lowest rates, and every possible accommodation.



Clark, Geo A, sec'y of state, office state house, res. Copeland hotel.

Clark, Geo W (Clark & Furry), res. 810 West Sixth avenue.

Clark, George, laborer, r. 1212 Logan.

Clark, George E, boilermaker, res. 630 Chandler street.

Clark, Homer, laborer, r. 1155 Lane.

Clark, I G, groceries, 1219 W. Norris street, res. same.

Clark, James C, teamster, r. 942 Spruce.

Clark, Jas H, carpenter, res. 335 Lawrence street.

Clark, J S, sec. The Real Estate, Abstract and Title Co., res. 1143 Morris avenue.

Clark, John J, minister, res. 1155 Lane.

Clark, Julius T, pres. Kansas Children's Home Society, res. 235 Greenwood avenue.

Clark, Levi, laborer, r. 707 Locust st.

Clark, Luther L, real estate agent, 108 East Sixth avenue, res. same.

Clark, M A, domestic, r. 512 Liberty.

Clark, Margaret, housekeeper, r. 1211 West Sixth ave.

Clark, Margaret, printer, r. 509 Monroe street.

Clark, Martin A, widow, res. 183 Arter avenue.

Clark, Matt, laborer, r. 512 Liberty st.

Clark, Myrtle, student, r. 1016 Monroe.

Clark, O L, clerk, res. 1237 Clay st.

Clark, Peggy, res. Philbon's addition.

Clark, Robert, clerk, res. 900 East Tenth avenue.

Clark, Robert, laborer, r. 1432 Quincy.

Clark, Samuel, physician, r. 604 West Sixth avenue.

PULLMAN PALACE SLEEPERS AND FREE CHAIR CARS TO COLORADO.
Santa Fe Route

HARD AND SOFT
COAL.
TELEPHONE 193.

Clark, Sarah, widow, r. 522 Chandler.

Clark, Stephen A (weighmaster Wear Coal Co.), res. East Hill.

Clark, W A, stenographer The Topeka Milling Co., r. 1268 Dillon st.

Clark, W E, traveling salesman, res. 1547 Logan street.

Clark, William, farmer, r. 932 Spruce.

Clark, William A, nurse and orderly Santa Fe Hospital, res. same.

Clark, William E, lawyer, res. 213 Fillmore street.

Clark, W M, laborer, 1426 Quincy st.

Clarke, E H, gardener, res. 1700 N. Tyler street.

Clarke, George, gardener, res. 1700 N. Tyler street.

Clarke, George N, gardener, res. 1700 N. Tyler street.

Clarke, James, chief clerk car building department Santa Fe, res. 703 Monroe street.

Clarke, Winifred E, res. 1700 North Tyler street.

Clarkson, A P, confectionery, 716 Kansas avenue, res. same.

Clarkson, Harrison, insurance inspector, etc., 8 and 9 Office block, res. 1027 Tyler street.

Clarkson, Jennie M, school teacher, res. 1027 Tyler street.

Clarkson, J F, books and stationery, 408 Kansas avenue, res. same.

Clarkson, T J, milk depot, 123 West Sixth avenue, res. 716 Kansas ave.

Clarkson, Tilla, domestic, res. 421 Tyler street.

Clarkson, William D, traveling salesman, res. 506 Fillmore street.

Buy your Sash, Doors and Mouldings of W. I. MILLER.
213 EAST SIXTH STREET.

Lowest Rates ON REAL ESTATE ..LOANS.. T. E. Bowman & Co



Convenient, Large and Assorted Stock,
Honorable Dealing and Gentlemanly Treatment with
..THE..
J. THOMAS LUMBER COMPANY.
614, 616, 618, 620 and 622 Van Buren Street, Phone 66-2.
Kan. Ave. and U. P. R. R., Phone 61-3.

Clary, B B, paperhanger, res. 410 Quincy street.

Clary, Claude, paperhanger, res. 427 Jackson street.

Clary, Libbie A, dressmaker, res. 400 Van Buren street.

Clary, Lock, painter, res. 115 East Second street.

Clary, Ora, milliner M B Kahr, res. 400 Van Buren street.

Clary, Samuel A, carpenter, res. 400 Van Buren street.

Claudy, A M H, carpenter, res. 408 Tyler street.

Claudy, Clare C, printer, r. 408 Tyler.

Claudy, G Max, printer, r. 408 Tyler.

Clauser, George A, bookkeeper, res. 1012 Polk street.

Clauser, Ralph J, clerk, res. 1012 Polk.

Clauser, W A, tinner, res. 1012 Polk.

Clawsey, Frank, res. 1211 Clay street.

Clawsey, Joseph, stonecutter, res. 1211 Clay street.

Clawsey P J, stonecutter, res. 1211 Clay street.

Clawsey, Walter, stonecutter, r. 1211 Clay street.

Clayborne, James H, laborer, res. 420 West Tenth avenue.

Clayton, James, second assistant attorney-general of Kansas, res. 1318 Topeka avenue.

Clayton, Mary C, res. 1223 N. Harrison street.

Cleary, Henry J, lithographer, res. 303 Linn street.

Cleaveland, Elsie, res. 319 Linn st.

Cleland, Jane T, school teacher, res. 509 West Sixth avenue.

Cleland, Mary B, res. 819 Quincy st.

Clemens, G C (Clemens & Meily), res. 1241 Clay street.

Clemens & Meily (G C and Clarence), attorneys at law, room 16 Columbian building.

Clement, Mary M, housekeeper, res. 230 Kansas avenue.

Clements, August, blacksmith, r. 120 Monroe street.

**Clements Company, The,** D. A. Clements, mgr., clothing, hats and men's furnishings, 631 Kansas avenue. See card, page 602.

**Clements, D A,** mgr. The Clements Co., res. 620 Taylor st.

Clements, T A, clerk, r. 620 Taylor.

Clendenon, Charles H, carpenter, res. 121 Kellam avenue.

Cleveland, John M, cigarmaker, res. 1034 Monroe street.

Clift, Robt, fireman, res. 317 Jefferson.

Clifton, Carl, solicitor, res. 321 Winfield avenue.

Clifton, Silas, farmer, res. 321 Winfield avenue.

Climenson, Harriett, music teacher, r. 318 East Eighth avenue.

Clime, H M, hardware, stoves and tinware, 844 North Kansas avenue. **T. 382.** Res. 1111 N. Kansas avenue.

Cline, C W, linotype operator Topeka State Journal, res. 900 W. Sixth av.

Cline, E W, Land Dept. C R I & P Ry, res. 1 and 2 Veale block, 621 Quincy street.

THE WEAR COAL Co.
COAL & COKE.

IF you are going to shingle your house, figure with W. I. MILLER, 213 East Sixth Street

Security the First Consideration. You find it in Investments made through T. E. Bowman & Co.



Cline, M E, foreman M O Frost Ptg. Co., res. Highland Park.

Cline, S J, laborer, res. 423 Grant st.

Clinger, C E, cabinetmaker, res. No. 4 Brooks block.

Clinkscale, C F, principal Buchanan school, res. 1312 Tyler street.

Clinscale, Essic, laborer, res. 501 East Euclid avenue.

Clinton, Caddie Q, res. 118 N. Tyler.

Clinton, Francis, machinist, res. 118 North Tyler street.

Clinton, Herman F, machinist, res. 209 Taylor street.

Cliver, M J, clerk, res. 929 Madison st.

Cliver, Paul M, clerk Santa Fe Ry, res. 929 Madison street.

Cliver, W I, land agent Santa Fe Ry, res. 929 Madison street.

Clock, J W, widow, r. 1009 Buchanan street.

Clohessy, Mary, domestic, res. 120 Monroe street.

Clohesy, Thomas, laborer, res. 620 Adams street.

Close, David F, laborer, r. 324 Klein street.

Close, Fred J, attorney, 501 Jackson street, res. 407 Tyler street.

Close, Fred P, clerk, res. 407 Tyler street.

Close, Susan, widow, res. 407 Tyler street.

Closson, Gardner W, fuel contractor Santa Fe Ry, res. 826 Monroe st.

Cloud, Clara, res. 202 Hancock street.

Cloud, Herschal T, mgr. Demoss & Penwell livery barn, r. 505 Clay st.

Cloud, John S, widow of, res. 202 Hancock street.

Santa Fe Route

Cars are Electric Lighted.

—19

CONTRACT FOR YOUR COAL

EARLY IN THE SEASON.

The Southwestern Fuel Co.

Clough, Ira J, lodge organizer, res. 314 West Third street.

Clough, Henry W, lodge organizer, r. 314 West Third street.

Clough, Nellie, journal clerk U S Circuit Court, res. 1100 Topeka ave.

Clour, Robert, electrician, res. 202 Hancock street.

Clower, Charles, clerk, res. Fifth Avenue hotel.

Clugston, Alice, widow, r. 934 Topeka avenue.

Coates, T W, res. 1000 Grand avenue.

Coates, Willis, foreman composing room Crane & Co., res. 1701 Kansas avenue.

Coates, J L, widow, res. 1701 Kansas avenue.

Coates, W J, carpenter, res. 1000 Grand avenue.

Coats, Harriet, res. 1001 Taylor st.

Coats, W A, general agent Arkansas Valley Town and Land Co., res. 1001 Taylor street.

Cobb, Preston, clerk, res. Dutton House.

Coburn, F D, sec. State Board of Agriculture, office State house. **T. 621.** Res. 208 East Eighth avenue.

Cochran, John, carpenter, res. 125 North Branner street.

Cochran, William, hostler, res. 517 West Tenth avenue.

Cochrell, Anna E, clerk District Clerk's office, res. 1401 Western av.

**Cockrell E M** (Kepley & Cockrell), res. 614 Lincoln street.

ENTRALLY OCATED. W. I. MILLER, LUMBER. 213 EAST SIXTH STREET.

You will find a Safe Investment FOR YOUR SAVINGS IN MORTGAGES NEGOTIATED I T. E. BOWMAN & Co



FOR KILN-DRIED LUMBER—

The J. Thomas Lumber Co.

THEY HAVE THE ONLY KILN IN THE CITY. SEE THEM ALWAYS.

Van Buren St. South, 614. Tel. 66-2.
Kansas Ave. and U. P. R. R. Tel. 66-3.

C. O. D. Grocery, A L Roach, prop., groceries and meat market, 712 W. Twelfth street.

Codington, Annie W, music teacher, res. Quinton Heights.

Coddington, Clinton D, brakeman, res. 231 Klein street.

Coddington, C M, widow, res. 121 Monroe street.

Coddington, David, res. 1007 Woodward avenue.

Coddington, J D, pension agent, res. 401 Kansas avenue.

Coddington, O F, painter, res. 1007 Woodward avenue.

Coddington, T V, contractor and builder, res. Quinton Heights.

Cody, Dora, waitress Chesterfield hotel.

Coe, Adoniram J, pastor Oakland Methodist church, r. 300 Green st.

Coe, C G, butcher, r. 212 Monroe st.

Coe, Charles S, clerk, r. 631 Hancock.

Coe, D R, collector, r. 317 Monroe st.

Coe, James S, gen'l agent The Phœnix Mutual Life Insurance Co., 21 Columbian building, res. 412 Woodlawn avenue. **T. 118-3.**

Coe, Joseph E, pastor Walnut Grove Methodist Episcopal church, r. 300 Green street.

Coe, Jud H, machinist, r. 321 Fillmore.

Coe, Sadie, nurse, res. Stormont hospital, 332 Greenwood avenue.

Coffee, Mike, horse-buyer, res. 127 E. Curtis street.

Coffey, Mary, res. 521 Huntoon street.

Coffin, Charles T, conductor Santa Fe Ry, res. 427 Monroe street.

Coffman, A, painter, res. Hotel Burns.

Coffman, G G, flour, feed and coal, 401 East Fourth street. **T. 683.** Res. 718 Chandler street.

Coffman, H I, groceries, etc., Shorey, res. same.

Coffman, Hiram H, painter, res. 706 Chandler street.

Coffman, John, laborer, r. 1317 North Van Buren street.

Coffman, S E, midwife, r. 706 Chandler street.

Coffrin, Sady, r. 618 Branner street.

Cofran, J G, machinist, r. 827 Madison.

**Cofran, R L,** prop'r Western Foundry and Machine Works, cor. Second and Jefferson streets, r. 1263 Topeka avenue. See card, page 694. **T. 9.**

Coggins, Teresa, stenographer The Wear Coal Co., r. 222 Madison st.

Coggins, Vincent, engineer, res. 222 Madison street.

Cohen, Benj, clothing, 408 Kansas av., 305 Quincy street.

Cohen, Dan, confectionery and fruits, 133 N. Kan. ave., r. 213 Kansas ave.

Cohen, Ike M, mailing clerk Topeka State Journal, r. 815 Topeka ave.

Cohn, Benj, asst. mailing clerk Topeka State Journal, r. 600 W. Sixth ave.

Cohn, Harry, salesman, r. 600 West Sixth avenue.

Cohn, Rosa, r. 600 W. Sixth ave.

Coin, Parnell, student, 602 N. Kansas.

Colburn, Charles G, clerk Kansas Mutual Life Ins. Co., r. 1125 Tyler st.

THE WEAR COAL CO.

COKE COAL COKE COAL

ALL KINDS OF COAL

W. I. MILLER, LUMBER, and all kinds of Building Materia

213 EAST SIXTH.

SPECIAL LOW RATES ON LARGE LOANS
Columbian Building, Sixth Street.
T. E. BOWMAN & CO.



Colburn, Ira D, clerk, res. 1214 North Harrison street.

Colburn, Lillian L, clerk, r. 1314 N. Monroe street.

Colburn, Samuel, machinist, r. 801 N. Kansas avenue.

Colburn, Sarah, nurse, r. 1314 N. Monroe street.

Colcord, Doane B, physician, r. 312 Clay street.

Colcord, Eleanor R, stenographer Kansas Academy of Science, r. 312 Clay.

Colcord, Hannah, widow, r. 312 Clay.

Coldren, Elza V, physician, 708 Kansas ave., r. 1018 Polk street.

Coldren, Mary, widow, r. 1018 Polk.

Coldwell, John, sec'y Railroad Y M C A, res. 822 Jefferson street.

Cole, Callie, res. 944 Pine street.

Cole, Eliza A, r. 1400 W. Tenth ave.

Cole, Fannie, res. 516 Park street.

Cole, Frederick S, carpenter, res. 111 North Van Buren street.

Cole, George E, auditor of state, office state house, res. 827 Harrison street.

Cole, George E, carpenter, res. 487 Sumner avenue.

Cole, I H, bond clerk state auditor's office, res. 635 Topeka avenue.

Cole, J A (Wolf Brothers & Cole), res. 1330 Topeka avenue.

Cole, James S, insurance, res. 412 Woodlawn avenue.

Cole, John P, commercial traveler, r. Twenty-third st., near Van Buren st.

Cole, Minnie J, dressmaker, res. 1400 West Tenth avenue.

PULLMAN PALACE AND TOURIST-SLEEPERS
Santa Fe Route
and Free Chair Cars to New Mexico, Arizona, and California.

THE SOUTH-WESTERN FUEL COMPANY. COAL
634 KANSAS AVENUE.

Cole, Nellie, widow, res. 404 Madison street.

Cole, T W, blacksmith, res. 222 Jefferson street.

Cole, William, painter, res. 509 East First street.

Coleman, Archie E, laborer, res. 931 North Western avenue.

Coleman, A W, traveling salesman, r. 1026 North Kansas avenue.

Coleman, Charles, laborer, res. 318 Crane street.

Coleman, E, traveling salesman, res. 5 Crawford flats.

Coleman, G E, coachman, res. 1103 Quincy street.

Coleman, G B, clerk Santa Fe Ry, r. 1026 North Kansas avenue.

Coleman, G J, expressman, res. 511 East First street.

Coleman, J C, ironmoulder, res. 623 West Eighth avenue.

Coleman, John H, salesman, res. 933 Madison street.

Coleman, John L, farmer, res. 206 Hancock street.

Coleman, Julia, domestic, res. 318 Crane street.

Coleman, Margaret C, widow, res. 206 Hancock street.

Coleman, William, laborer, res. 318 Crane street.

Coles, Edith, stenographer, res. 717 Morris avenue.

Coles, F L, machinist, r. 634 Lane st.

Coles, J W, blacksmith, res. 717 Morris avenue.

Coles, Lula, res. 717 Morris avenue.

LUMBER ORDERS DELIVERED PROMPTLY.
213 East 6th Street.
W. I. MILLER.

Ready Money At Lowest Rates on Farm Property. T. E. Bowman & Co.



"When in doubt, play your Trumps." The J. Thomas Lumber Co.
614, 616, 618, 620, 622 Van Buren St. Tel. 66-2.
Kan. Ave. and U. P. R. R. Tel. 66-3.

Coles, Maud, res. 717 Morris avenue.

College of the Sisters of Bethany (Bethany College), The Right Honorable Frank R Millspaugh, president, corner Ninth and Polk streets. **T. 109.**

Collier, Elmira, widow, res. 1212 W. Sixth avenue.

Collier, Frederick H, journalist, res. 1212 West Sixth avenue.

Collingwood, A C, clerk Santa Fe Ry, res. 320 West Eighth avenue.

Collins, B B, carpenter, res. 324 Quincy street.

Collins, B F, engineer, Santa Fe, res. 626 Jefferson street.

Collins & Co., commission agents, 701 N. Kansas avenue. **T. 167.**

Collins, Edward P, clerk, r. 307 Tyler.

Collins, Frank (Collins & Co.),res. 910 N. Monroe street.

Collins, Genevieve, widow, res. 525 Tyler street.

Collins, George W, switchman, res. 520 Park street.

Collins, Grace May, res. 615 Van Buren street.

Collins, Helen A, widow, res. 615 Van Buren street.

Collins, H N, blacksmith, res. 935 N. Monroe street.

Collins, John, laborer, res. 1140 North Jefferson street.

Collins, John E, barber, res. 501 Chandler street.

Collins, John E, miller, res. 827 East Tenth avenue.

Collins, John W, switchman, res. Ohio house.

Collins, L F, teamster, r. 1424 Logan.

Collins, Mary, res. 120 Monroe street.

Collins, Matilda, r. 222 N. Madison st.

Collins, Morris, boilermaker, res. 501 Chandler street.

Collins, Nellie, teacher, res. 827 East Tenth avenue.

Collins, Ora, clerk New Model Supply Store, res. 322 East Eighth avenue.

Collins, Solomon, teamster, res. 934 N. Fillmore street.

Collum, A E, carpenter, res. 120 Holman street.

Collum, Mary,widow, res. 127 Holman.

Colored Citizen, Citizen Publishing Co., publishers. See Newspapers, etc., page 88.

Colter, Thomas M, carpenter, res. 372 Michigan avenue.

Colville, Benan P, painter, res. 1929 West street.

Colville, Florence, res. 1929 West st.

Colville, Joseph P, photographer, res. 1929 West street.

Colvin, James, clerk, res. 918 North Madison street.

Colvin, J A, liveryman, res. 604 N. Van Buren street.

Colvin, John F (Colvin & Supple), r. 918 North Madison street.

Colvin, Mary, seamstress, res. 918 N. Madison street.

Colvin, S D, printer, r. 910 Madison.

Colvin & Supple (John F and George A ), groceries and provisions, 845 N. Kansas avenue.

USE WEAR COAL
THE WEAR COAL COMPANY
Mine Operators
Also Retail Dealers
TELEPHONE 280.

Do not fail to figure Lumber Bills with W. I. MILLER, 213 East 6th St.

T. E. BOWMAN & CO. Columbian Building. REAL ESTATE LOANS.
No accepted application ever has to wait a day for money.



Colwell, Caroline, widow, res. 2001 Buchanan street.

Combs, Daniel L, cook, res. 6 Park Place.

Combs, Frank, laborer, res. 1221 N. Jefferson street.

Combs, Walker M, train dispatcher Santa Fe Ry, res. 935 Madison st.

Comds, Scott, laborer, res. 205 Cora.

Comds, John L, laborer, r. 205 Cora.

Comer, Annie, res. 1301 Kansas ave.

Comer, Henry G, janitor, res. 1221 Lane street.

Comer, S H, groceries and meat market, 1301 Kansas avenue, r. same.

Comer, William C, clerk, r. 821 Clay.

Commercial Club, The. R S Brigham, pres.; W I Miller, vice-pres.; F O Popenoe, treas.; T J Anderson, sec'y. 627 Kansas avenue. **T. 727.**

Compton, Anna, r. 1024 Fillmore st.

Compton, Florence R, dressmaker, r. 1024 Fillmore street.

Compton, George, student, res. 1024 Fillmore street.

Compton, Guy, clerk, res. 1103 North Harrison street.

Compton, Sadie, student, res. 1024 Fillmore street.

Comstock, Frank, machinist, res. 1201 East Fifth street.

Comstock, William C, brakeman, res. 711 Smith street.

Comstock, William R, paper-carrier, r. 2008 Bowles avenue.

Conard, D E, miller, res. 307 West Twelfth street.

Conaway, Elmer, machinist, res. 711 Madison street.

Santa Fe Route
Free Reclining Chair Chair Cars to Los Angeles.

THE SOUTH-WESTERN FUEL CO. COAL
TELEPHONE 193.

Conaway, J A, carpenter, res. 812 North Topeka avenue.

Conaway, Milda, dressmaker, res. 711 Madison street.

Cone, Herman A, mechanic, res. 422 Polk street.

Coney, Emma H, law clerk, res. 316 Kansas avenue.

**Coney, P H,** lawyer and pension attorney, 316 Kansas avenue, res. same. See card, page 124.

Confer, Nathan N, laborer, res. 311 Hancock street.

Conkle, N F, prop. Red Front Grocery, res. 1016 N. Quincy street.

Conklin, Alice, widow, res. 1408 N. Van Buren street.

Conklin, Dexter H, brakeman, res. 634 Hancock street.

Conklin, Ida, widow, res. 1029 Kansas avenue.

Conklin, Frank, city fireman, res. 1112 Central avenue.

Conklin, Hattie, widow, res. 208 Jackson street.

Conklin, Joseph L, r. 417 Lincoln st.

Conklin, Lloyd, machinist, res. 1029 Kansas avenue.

Conklin, Mary, school teacher, res. 517 Madison street.

Conklin, Rush, bookbinder, res. 1400 Logan street.

Conklin, W F (McFarland & Co.), res. 423 Lincoln street.

Conklin, W G, carpenter, res. 1308 N. Taylor street.

Conkling, A E, clerk Crosby Bros., res. 612 Topeka avenue.

Acme Cement makes the Best Wall Plaster. W. I. MILLER, Sole Agent, 213 East Sixth St.

T. E. BOWMAN & CO. LOW RATES, PROMPT MONEY. MINIMUM EXPENSE TO BORROWER.



There is a contentment to look at your new house and know you have the material you estimated. You have it, if bought of

The J. Thomas Lumber Company.

614, 616, 618, 620 and 622 Van Buren St. Kan. Ave. and U. P. R. R.

Conkling, E, res. 612 Topeka avenue.

Conkling, E G, contractor, res. 1203 North Harrison street.

Conkling, L B, res. 1203 N. Harrison.

Conkling, Nellie, dressmaker, res. 612 Topeka avenue.

Conley, Amanda, widow, res. corner Chester and Iowa avenues.

Conley, Charles S, laborer, res. corner Chester and Iowa avenues.

Conley, Edward, fireman station No. 3, res. 1159 Buchanan street.

Conley, Fred, porter, res. 1155 Buchanan street.

Conley, John R, laborer, res. corner Chester and Iowa avenues.

Conley, Rebecca, widow, res. 943 Spruce street.

Conley, Rosa, widow, res. 501 Chandler street.

Connaughton, James F, railroad agent Santa Fe Ry, res. 1177 Brooks ave.

Connaughton, John J, teamster, res. 1177 Brooks avenue.

Connaughton, Mary E, res. 1177 Brooks avenue.

Connaughton, Thomas, farmer, res. 1177 Brooks avenue.

Connaughton, Thomas J, insurance agent, res. 1177 Brooks avenue.

Connecticut Mutual Life Insurance Co., Harry E Richter, agent, room 19 Columbian building.

Connell, Ella, res. 127 N. Topeka ave.

Connell, Frances L, widow, res. 1246 Lincoln street.

Connell, Frank, laborer, res. 127 N. Topeka avenue.

Connell, George W, clerk Santa Fe Ry, res. 1246 Lincoln street.

Connell, Hattie, res. 715 Tyler street.

Connell, Michael, laborer, res. 127 N. Topeka avenue.

Connell, R J, clerk Santa Fe Ry, res. 1282 Lincoln street.

Connelly, Edward, fireman Santa Fe Ry, res. 423 East Eighth avenue.

Conner, Charles B, laborer, res. 308 Walnut street.

Conner, C B, laborer, res. 1230 Jackson street.

Conner, George P, traveling salesman, res. 414 Lincoln street.

Connors, William, buyer Crosby Bros., res. 1024 Monroe street.

Conrad, Elva, res. 500 Topeka avenue.

Conrad, Frederick, laborer, res. 1133 Seward avenue.

Conroe, Claud, machinist, res. 1016 Western avenue.

Conroe, George, retired, res. 1016 Western avenue.

Conron, Calvin H, substitute letter carrier, res. 1107 Prospect street.

Conron, John E, salesman, res. 1901 Lincoln street.

Conroy, Mary, res. 623 Monroe street.

Constance, Chris, laborer, res. 212 E. Second street.

Constance, Walter, laborer, res. 308 E. Third street.

Constant, J L, bookkeeper, res. 921 Fillmore street.

THE WEAR COAL CO.
OPERATORS AND SHIPPERS
Coal in Wagon Loads or Carloads
WE SHIP OUR COAL EVERYWHERE.
Write or call on us

DEALER IN ALL KINDS OF BUILDING MATERIAL. W. I. MILLER.
213 EAST 6TH STREET. PHONE 204.

MINIMUM EXPENSE AND LOWEST RATES ON REAL ESTATE LOANS.
T. E. BOWMAN & CO.



Continental Shoe and Clothing Co., The, Snattinger Bros. & Co., props. (Julius and Theodore, S. Newman), 617 Kansas avenue.

Conture, Henrietta, dressmaker, res. 229 Hancock street.

Conture, John B, carpenter, res. 229 Hancock street.

Conture, Minnie, dressmaker, res. 229 Hancock street.

Conway, Mary, domestic, r. Copeland hotel.

Conway, W J, widow, r. 500 Monroe.

Conwell, Frank R, undertaker, r. 1430 W. Euclid avenue.

Conwell, James S, contractor, r. 509 Topeka avenue.

Conwray, W H, machinist, res. No. 4 Brooks block.

Cook, A E, traveling salesman, No. 32 Office block.

Cook, Albert, insurance solicitor, res. 709 Clay street.

Cook, Alida M, r. 1264 Lincoln st.

Cook, Andrew M, fisherman, res. 319 West Locust street.

Cook, Arthur, laborer, res. 635 N. Buchanan street.

Cook, Belle M, student, res. 434 Van Buren street.

Cook, Blanche, r. 1919 W. Tenth ave.

Cook, Charles E, laborer, r. 118 Forest avenue.

Cook, Charles H, laborer, r. 412 East Paramore street.

Cook, C W, mgr. Cook Fuel Co., res. 1013 Tyler street.

Cook, D W, clerk, r. 1919 W. Tenth.

PULLMAN PALACE SLEEPERS
Santa Fe Route
AND
Free Chair Cars to Texas.

COAL
THE SOUTHWESTERN FUEL CO.
634 KANSAS AVENUE.

Cook, D Y, groceries, etc., 1919 West Tenth avenue, residence same.

Cook, Edith, res. 1133 Monroe street.

Cook, Edward, teamster, r. 112 North Madison street.

Cook, Elias, laborer, r. 412 Paramore.

Cook, Eliza, widow, r. 1013 Tyler st.

Cook, Frank, cook, r. 200 Berwick st.

Cook Fuel Co., C W Cook, manager, office 931 Kansas avenue. **T. 380.** Yards 700 E. Eighth ave.

Cook, George, traveling salesman, res. 1264 Lincoln street.

Cook, Harry E, clerk, r. 146 Hill st.

Cook, Henry, laborer, r. 521 E. First.

Cook, Henry, mattress maker, r. 709 Clay street.

Cook, Henry I, contractor, res. 1017 Tyler street.

Cook, James, groceries, 818 E. Center street, residence same.

Cook, Jesse D, clerk sheriff's office, res. 434 Van Buren street.

Cook, Jessie E, res. 117 Michigan av.

Cook, Mary, domestic, res. 1226 Lincoln street.

Cook, Mary, domestic, res. 635 N. Buchanan street.

Cook, M E, school teacher, res. 1919 West Tenth avenue.

Cook, Nellie C, bookbinder, res. 1919 West Tenth avenue.

Cook, O L, sec'y Kansas Mission Christian Church, res. 1221 Clay street.

Cook, Perry E, carpenter, res. Highland Park addition.

Cook, Porter S (Love & Cook), sheriff, office, court house, res. 434 Van Buren street.

W. I. MILLER, LUMBER DEALER, 213 EAST SIXTH ST.

T. E. BOWMAN & CO. Sell Securities to Sleep On.



White and Yellow Pine, White and Red Oak, Sycamore, Gum, Cherry, Birch, Ash, Maple, Cypress, Poplar, etc.

The J. Thomas Lumber Co.

South Yard, Tel. 66-2. North Yard, Tel. 66-3.

Cook, Rosa, school teacher, res. 1133 Monroe street.

Cook, Sarah C, res. 819 Quincy street.

Cook, Freeman D, machinist, res. 146 Hill street.

Cook, Thomas, laborer, res. 635 N. Buchanan street.

Cook, William E, laborer, res. 118 Forest avenue.

Cook, William M, laborer, res. 1133 Monroe street.

Cook, Winford G, laborer, res. 118 Forest avenue.

Cook, Wylie W, assistant auditor of state, office state house, res. 701 Clay street.

Cookerly, H H, machinist, res. Santa Fe house.

Cooley, Ameig, res. 316 Quincy street.

Cooley, Casennia, widow, res. 421 Jefferson street.

Cooley, D G, ball-player, res. 421 Jefferson street.

Cooley, Frank B, engineer court house, res. same.

Cooley, Minnie, widow, res. 219 East Saywell street.

Cooley, S D, sec'y National Aid Association, res. 1309 Lincoln street.

Cooley, Yates, laborer, r. 1419 Monroe.

Coomer, Harry A, traveling auditor R I Ry, res. 121 Western avenue.

Coon, E D, machinist, r. 914 Morris av.

Coonz, Arlie B, painter, res. 1718 Buchanan street.

Cooper, Alice, student, res. 1012 West Sixth avenue.

Cooper, C J, foreman Mail and Breeze, res. 615 Lincoln street.

Cooper, Earl W, painter, res. 146 Forest avenue.

Cooper, Ed, clerk, res. Union Pacific hotel.

Cooper, Elizabeth, res. 328 Chandler.

Cooper, Frank L, clerk Santa Fe Ry, res. 930 N. Monroe street.

Cooper, George, laborer, res. 320 East Saywell street.

Cooper, George S, clerk, res. 830 N. Monroe street.

Cooper, George W, machinist, res. 323 Lake street.

Cooper, Green A, laborer, res. 1015 Lawrence street.

Cooper, Harry C, laborer, res. 328 Chandler street.

Cooper, Homer L, painter, res. 146 Forest avenue.

Cooper, J C, tax commissioner Rock Island Route, res. 3 and 4 Veale block, 625 Quincy street.

Cooper, Jesse E, boilermaker, res. 328 Chandler street.

Cooper, John, boilermaker, res. 830 N. Monroe street.

Cooper, Mary, student, res. 1012 W. Sixth avenue.

Cooper, Oscar, machinist, res. 404 Madison street.

Cooper, O W, carpenter, r. 1040 Pine.

Cooper, S D, clerk, Santa Fe Ry, res. 1012 West Sixth avenue.

Cooper, Samuel D jr., student, res. 1012 West Sixth avenue.

Cooper, Silas, teamster, res. 328 Chandler street.

TRY OUR COAL COKE WEAR COAL
THE WEAR COAL CO. OPERATORS & SHIPPERS TOPEKA, KAS.

ESTIMATES CHEERFULLY GIVEN ON LARGE AND SMALL ORDERS OF LUMBER.

W. I. MILLER, 213 East 6th St.

T. E. Bowman & Co. Real Estate Loan Brokers.
No accepted application has ever had to wait a day for money.



Cooper, T E, expressman, res. 830 N. Monroe street.

Cooper, Walter, butcher, r. 403 Lake.

Cooper, W D, mgr. The Odorless Sanitary Co., res. Highland Park.

Cooper, William M, postoffice and grocery cor. Michigan and Iowa avenue, res. 280 Winfield avenue.

Co-operative Premium Association, The, W H Kelsey, mgr., 825 Kansas avenue.

Cope, Benjamin, teamster, res. Quinton Heights.

Cope & Company (Frank M, Samuel M Cope), commission merchants, 117 Kansas avenue. **T. 396.**

Cope, Frank M (Cope & Co.), res. 401 Tyler street. **T. 222.**

Cope, J E, teamster, res. Quinton Heights.

Cope, Rose, domestic, res. Fifth Avenue hotel.

Cope, Samuel M (Cope & Company), res. 401 Tyler street.

Copeland, Edward L, cashier Santa Fe Ry, res. 1031 Taylor street.

Copeland, General M, res. 203 Michigan avenue.

Copeland, Hezekiah, laborer, res. 1207 East Fourth street.

**Copeland Hotel**, J C Gordon, prop., southeast cor. Ninth street and Kansas avenue. **T. 136.** See card, p. 612.

Copeland, Noel E, nurseryman, 203 Michigan avenue, res. same. **T. 766.**

Copeland, Walter V, machinist, res. 324 Elm street.

Copley, Albert, car inspector Santa Fe Ry, res. 1315 Western avenue.

Copp, May, widow, res. 1016 Monroe.

Santa Fe Route

NO CHANGE OF CARS TO CALIFORNIA.

All Kinds of Coal
IS OUR SPECIALTY.
SOUTHWESTERN FUEL CO.
TELEPHONE 193.

Coppers, Charles, laborer, res. 315 Topeka avenue.

Corbin, John, linotype operator Topeka Daily Capital, res. 1111 West Twelfth street.

Core, W M, laborer, r. 1210 Lane st.

Corey, James, laborer, res. 1230 North Madison street.

Corkins, Ernest W, farmer, res. 205 Cora street.

Corne, L C, widow, res. 510 Van Buren street.

Cornelius, D N, carpenter, res. 1415 Kansas avenue.

Cornelius, Mary A, widow, res. 2031 Kansas avenue.

Corning, Cyrus, mgr. Corning Ptg. Co., 420 Kansas avenue, res. College Hill addition.

Corning, E C, printer, res. College Hill addition.

Corning, Eva L, lecturer, res. College Hill addition.

Corning, Maude, res. College Hill ad.

Corning, Myra M, school teacher, res. College Hill addition.

Corning, Nettie F, r. College Hill ad.

Corning Printing Co., Cyrus Corning, mgr., 420 Kansas avenue.

Corning, William, printer, r. College Hill addition.

Cornis, Hester, domestic, res. 911 N. Western avenue.

Cornish, H D, mgr. Armour Packing Co. (branch office), r. 329 Tyler st.

Cornish, Richard, widow of, res. 301 Branner street.

GOOD GRADES. LOW PRICES.
213 EAST 6TH STREET.
W. I. MILLER, LUMBER.

INVEST YOUR SAVINGS THROUGH T. E. BOWMAN & CO.



YOUR CISTERN LEAKS? CALL UP
THE J. THOMAS LUMBER CO.
FOR EITHER NATIVE OR FOREIGN
CEMENTS.
Van Buren St., 614 South, Tel. 66-2. Kansas Ave. and R. R. Streets, Tel. 66-3.

Corpue, Charles, waiter, Chesterfield Hotel.

Corr, Mary E, gen. secretary Young Women's Christian Assn., res. 412 West Seventh street.

Corson, N A, res. 1217 Western ave.

Cortney, Estella C, res. 148 Arter ave.

Cortright, John, switchman, res. 808 N. Topeka ave.

Cortright, Olive, r. 808 N. Topeka ave.

Cortright, Raymond, laborer, res. 808 N. Topeka ave.

Cortright, William, switchman, res. 808 N. Topeka ave.

Cortway, Joseph, railroad conductor, res. 1023 N. Topeka ave.

Corwin, Thomas H, cattle buyer, res. 164 Emmet street.

Cosgriff, Michael, moulder, res. 834 Monroe street.

Coss, Charles B, medical student, res. 116 East Eighth avenue.

Coss, J Henry, mgr. The Kansas Springsteen Medicine Co., res. 116 East Eighth avenue.

Costley & Post (W M & S E), dry goods, boots and shoes, millinery, etc., 834 North Kansas avenue.

Costley, W M (Costley & Post), res. 1113 North Van Buren street.

Cottle, Belle B, res. 165 Winfield ave.

Cottle, Thomas W, carpenter, res. 165 Winfield avenue.

Cotton, I F, gunsmith, res. 1312 North Taylor street.

Cotton, Lucinda, r. 1312 N. Taylor st.

Coughlan, Martha V, res. 606 West Sixth avenue.

Coughlin, James, night watchman A T & S F genl. offices, res. 718 N. Monroe street.

Coughlin, James F, clerk Santa Fe Ry, res. 707 East Tenth avenue.

Coughlin, Johanna, bookkeeper, res. 718 North Monroe street.

Coughlin, Thomas, machinist, res. 515 North Kansas avenue.

Coughlin, T J, hardware, stoves, etc., 720 Kansas avenue, boards at National hotel. **T. 606.**

Coulson, C C, bookkeeper The Palace Clothing Co., res. 1026 Prospect ave.

Coulson, Wm F, bookkeeper The Swift & Holliday Drug Co., res. 211 East Seventh street.

Coult, Charles A, machinist, res. 314 Hancock street.

Coulter, Geo L, carpenter, res. 409 Swygart avenue.

Coulter, John A, lunch-room, 204 W. Sixth avenue, res. same.

Coulter, May, chief clerk G. A. R. headquarters, state house, res. Seabrook's addition.

Coulter, O H, Commander G. A. R. of Kansas, publisher Western Veteran, 820 Kansas ave., res. Seabrook's add.

Council, Abram, carpenter, res. 328 Van Buren street.

Council, Justin, clerk, res. 328 Van Buren street.

Council, Milton, carpenter and builder, 326 Van Buren street, res. 328 Van Buren street.

THE WEAR COAL Co.
COAL & COKE.

W. I. MILLER, LUMBER. 213 EAST SIXTH STREET. PHONE 204.

F. E. BOWMAN & CO. We always have on hand mortgages in denominations to suit investors, and of a kind that are the safest obtainable remunerative investments for your savings and trust funds.



Counter, All T, carpenter, res. 336 Davies street.

Counter, Fred W, laborer, res. 336 Davies street.

Counter, William M, laborer, res. 336 Davies street.

Countermine, J D, pastor First Presbyterian church, r. 819 Harrison st.

Coursey, Frederick W, plasterer, res. 1615 East Sixth avenue.

Coursey, Muriel, res. 623 Leland st.

Coursey, Septimus M, contractor, res. 623 Leland street.

Courtney, Alva, coach repairer, res. 728 Chestnut street.

Courtney & Baxter (Etta, Ida), millinery, 716 Kansas avenue.

Courtney, Benjamin F (Courtney & Son), res. 1020 Lime street.

Courtney, Etta (Courtney & Baxter), res. 927 North Kansas avenue.

Courtney, James W (Courtney & Son), res. 1017 Lime street.

Courtney, Mabel, clerk, res. 1020 Lime.

Courtney, S L, photograph gallery and millinery, 905 N. Kansas ave., res. 927 N. Kansas ave.

Courtney & Son (James W. and Benj. F.), blacksmiths, 1020 E. Sixth ave.

Courtwright, M S, r. 321 Kansas ave.

Coutant, Allen, carpenter, res. 1219 N. Kansas avenue.

Couts, Dora, cook, r. 323 W. Tenth av.

Couture, Peter, tinner, res. 521 East Tenth avenue.

Couture, Vallorie, housekeeper, res. 229 Hancock street.

Covell, E J, groceries, 515 W. Tenth av. T. 586. Res. 513 W. Tenth av.

Santa Fe Route

Pullman Palace Sleepers to California daily.

COAL

ORDER FROM

The Southwestern Fuel Co.

Covell, F L, clerk, r. 513 W. Tenth av.

Covell, H J, clerk, r. 513 W. Tenth av.

Covert, Jesse, fireman, r. 210 E. Second.

Covert, Joseph M, machinist, res. 320 Chandler street.

Covington, Andrew, laborer, res. 701 West Gordon street.

Cowan, C W, plumber, res. 404 East Fourth street.

Cowan, H S, groceries, etc., 331 Elmwood avenue, residence same.

Cowan, John, laborer, r. 842 N. Clay.

Cowan, John, laborer, res. 2068 Santa Fe street.

Cowan, M F, bakery, 404 E. Fourth street, res. same.

Cowans, James, laborer, res. 1306 Chandler street.

Cowdrey, R E, supt. works, The Excelsior Coke and Gas Co. of Topeka, res. 114 North Quincy street.

Cowdry, Edward, laborer, res. 927 N. Topeka avenue.

Cowdry, William, teamster, res. 927 North Topeka avenue.

Cowen, Charles, plumber, res. 1804 West Tenth avenue.

Cowen, Eber, electrician, res. 1804 West Tenth avenue.

Cowen, Frank, bookbinder, res. 1804 West Tenth avenue.

Cowen, John, laborer, res. Santa Fe addition.

Cowen, Simon, laborer, res. 1900 East Sixth avenue.

Cowgill, E B, pres. Kansas Farmer Co., res. 1338 Mulvane street.

BEST GRADES AND LOWEST PRICES ON LUMBER. W. I. MILLER, 213 EAST SIXTH STREET.

Low Rates T. E. Bowman & Co. Prompt Money
Every Accommodation to Borrowers.



ESTABLISHED 1870.

**The J. Thomas Lumber Co.**

614, 616, 618, 620 and 622
Van Buren St.
Telephone 66—two rings.
Kansas Ave. and U. P. R. R.
Telephone 66—three rings.

Cowgill, Horace, student, res. 1338 Mulvane street.

Cowgill, Ruth, student, res. 1338 Mulvane street.

**Cowles, W H**, attorney at law, 631 Kansas avenue, res. west of Euclid Park addition. See card, page 120.

Cown, Cyrus, stonemason, res. 2005 Harrison street.

Cox, Charles, gardener, res. 1018 Buchanan street.

Cox, Charles C, mgr. of sales Topeka Paper Co., res. 500 Harrison street.

Cox, Charles E, carpenter, res. 428 Lake street.

Cox, Charles O, deliveryman, res. 415 Crane street.

Cox, Lun, janitor state house, res. ——

Cox, M L, clerk, res. 624 Fillmore st.

Cox, Patience, widow, 404 E. Kious.

Cox, Walter J, boilermaker, res. 309 Lake street.

Coyne, Albert S, pipefitter, res. 82 Kaw avenue.

Coyne, Anthony B, blacksmith, res. 225 Chandler street.

Coyne, John F, bailiff district court, res. 82 Kaw avenue.

Coyne, Julia, res. 82 Kaw avenue.

Cozine, George H, laborer, res. 160 Holman street.

Crabb, Louis, laborer, res. Eighteenth and Adams street.

Crabbs, David, printer, res. 109 East Ninth street.

Crabtree, Fletcher, telegrapher, res. Hotel Burns.

Craemer, Earnest, r. 232 Quincy st.

Cramer, E S, 232 Quincy street.

Craemer, Fannie, milliner, res. 232 Quincy street.

Craft, Bertha, domestic, r. 123 Greenwood avenue.

Craft, Ida, widow, r. 1214 W. Norris.

Craig, Albert, stonemason, res. 1158 Clay street.

Craig, Anna, r. 461 Sumner avenue.

Craig, H W, insurance agent, r. 1609 Fillmore street.

Craig, John S, paperhanger, res. 730 Hancock street.

Craig, Lutitia, widow, r. 1115 Kan. av.

Craig, Nervina, domestic, r. 1158 Clay.

Craig, Robert, machinist, r. 461 Sumner avenue.

Crall, Louise, widow, r. room 9, 619 Quincy street.

Crall, Percy, laborer, 1700 Kansas ave.

Crall, R Graham, clerk U S pension agency, r. room 9 Thompson Block.

Cramer, Alice, r. 520 E. Tenth ave.

Cramer Brothers (Joseph and Frank), feed and coal, 1721 E. Sixth avenue.

Cramer, Charles W, clerk The Topeka Cash Dry Goods Co., r. East Hill.

Cramer, Frank, liveryman, r. 713 Jefferson street.

Cramer, Frank (Cramer Bros.), res. Sixth and Golden avenues.

Cramer, Joseph (Cramer Bros.), res. Sixth and Golden avenues.

Cramer, Lizzie, r. 520 E. Tenth ave.

Cramer, William, machinist, r. 520 E. Tenth avenue.

THE WEAR COAL CO.
COKE COAL COKE COAL
ALL KINDS OF COAL

PLASTER YOUR HOUSE WITH ACME CEMENT.....
.....W. I. MILLER, SOLE AGENT, 213 EAST SIXTH STREET.

You will find security for your idle money in investments offered by T. E. Bowman & Co.



Crandall, H F, painter, res. 1313 N. Kansas avenue.

Crandall, H O, clerk Farnsworth & Ashby, r. 221 Oakland avenue.

Crandell, Berdena, r. 913 Western av.

Crandell, Louis H, paper-box factory, 522 Van Buren street, r. 913 Western avenue.

Crane, Anna, r. E. Tenth ave., near Topeka Cemetery.

**Crane & Co.** D O Crane, pres.; W A Seiler, vice-pres. and supt.; F S Crane, sec'y and treas.; Geo W Crane, genl. mgr. Printers, law and school-book publishers, legal blanks, etc. 812–814 Kansas av. See cards, pages 7, 8, and 9. **T. 91.**

**Crane, D O,** supt. Topeka Cemetery, 1½ miles east on Tenth street, r. near Cemetery. See card, page 671. **T. 63-3.**

Crane, Edna, res. 833 Harrison street.

Crane, Edward, railroad porter, res. 1219 Buchanan street.

Crane, Frank, student, res. Tenth avenue near Topeka Cemetery.

**Crane, Frank S,** secy and treas. Crane & Co., res. 1116 Van Buren street. **T. 288.**

**Crane, George W,** genl. mgr. Crane & Co., res. 833 Harrison st. **T. 157.**

Crane, Laura, widow, res. 520 East Fifth street.

Craner, Kyse W, agent Metropolitan Life Insurance Co., res. 1913 Kansas avenue.

Crater, David, meat market, 1121 W. Sixth ave., res. 1132 Western av.

Crater, Hildred, res. 1132 Western av.

Santa Fe Route

NO CHANGE OF CARS TO NEW MEXICO.

SOUTH WESTERN FUEL COAL Co.

TELEPHONE 193.

634 KANSAS AVE.

Craven, O M, agent Phœnix Insurance Co., res. Blower house, 201 East Eighth avenue.

Craver, Augusta, student, res. 238 Woodlawn avenue.

Craver, Emmet, res. 238 Woodlawn.

Craver, J F, real estate, room 5, 106 W. Sixth, res. 238 Woodlawn ave.

Crawders, David, clerk, r. Ohio house.

Crawford, Addie, domestic, res. 1237 Buchanan street.

Crawford, Alexander, r. 105 Adams st.

Crawford Brothers (James L and Elmer E), groceries, etc., 1000 West Laurent street.

Crawford, Daniel W, clerk Santa Fe Ry, res. 1301 Western avenue.

Crawford, Edith, res. 1201 Clay st.

Crawford, Elizabeth, res. 1908 Clay st.

Crawford, Elmer E (Crawford Brothers), res. 1000 W. Laurent street.

Crawford, Emma, res. 1908 Clay st.

Crawford, Frank, fireman, res. 427 Jefferson street.

Crawford, George, boilermaker, res. 129 N. Klein street.

Crawford, George M, journalist, res. 1334 Topeka avenue.

Crawford, Henry C, contractor, 700 E. Seventh street.

Crawford, J, agent, res. Dutton house.

Crawford, James, linotype operator State Journal, res. 406 East Eighth.

Crawford, James L (Crawford Brothers), res. 1000 West Laurent street.

Crawford, John, laborer, res. 11 State.

Crawford, John L, switchman, r. 407 East Fairchild street.

W. I. MILLER, DEALER IN .... LUMBER, 213 EAST SIXTH STREET. PHONE 204.

T. E. BOWMAN & CO., Columbian Building. Real Estate Loans
FIRST-CLASS MORTGAGES ALWAYS ON HAND.



To insure happiness in the new home, buy your Building Material of

THE J. THOMAS LUMBER CO.

VAN BUREN STREET SOUTH, 614. PHONE 66-2.
KAN. AVE. AND U. P. R. R. PHONE 66-3.

Crawford, K K, school teacher, res. 722 West Eighth avenue.

Crawford, Lester M, mgr. Crawford's Theatrical Circuit, 214 E. Fifth st., res. 1201 Clay street.

Crawford, Morris E, laborer, res. 805 North Harrison street.

Crawford, Nicholas, laborer, res. 1908 Clay street.

Crawford Opera House, New. Lester M Crawford, mgr.; O T Crawford, local mgr.; Roy Crawford, treas. 612 Kansas avenue.

Crawford, O T, local mgr. New Crawford Opera House, res. 1201 Clay street.

Crawford, Otis, clerk Model Supply Store, res. 618 Monroe street.

Crawford, Paul, machinist, res. 113 Adams street.

Crawford, Roy, treas. New Crawford Opera House, res. 1201 Clay street.

Crawford, Sarah J, widow, res. 1908 Clay street.

Crawford, Walter, surveyor, res. 1308 Taylor street.

Crawford, William, laborer, res. 235 North Branner street.

Crawford, W S, linotype operator Topeka Daily Capital, res. 1135 Kansas avenue.

Crawford, Wyatt, carpenter, res. 1308 Taylor street.

Creamer, Daniel A, cigarmaker, res. 515 East Third street.

Creekmore, Charles, engineer, res. 807 North Van Buren street.

Creel, Lucy, waiter, Christ's hospital.

Cremar, Samuel T, laborer, res. 434 Reno avenue.

Cremer, Charles, flagman Santa Fe Ry, res. 520 East Tenth avenue.

Cremer, Charles C, machinist, r. 208 Klein street.

Crennan, James F, agt. of Standard Oil Co., res. 900 Topeka avenue.

Crighton, George, carpenter, res. 523 Fillmore street.

Crilly, C C, clerk Santa Fe Ry, res. 909 Fillmore street.

Crist, Rose, bookkeeper, res. 1313 W. Sixth avenue.

Cristian, John, carpenter, res. North Polk, near Norris street.

**Criswell, Benjamin F** (Elliott & Criswell), res. 1213 W. Tenth avenue. **T. 334.**

Criswell, J W, printer Crane & Co., res. 1326 Tyler street.

Crites, G B, blacksmith, res. 422 East Gordon street.

Crittenden, W W, traveling salesman, res. 1107 North Monroe street.

Croch, George, laborer, res. 1423 N. Jefferson street.

Crocker, L G, clerk Wiess & Co., res. 519 Topeka avenue.

Crockett, G W, laborer, res. 1244 N. Madison street.

Crockett, Lucretia, widow, res. 1408 Van Buren street.

Croff, Harry, prop. Windsor Cafe and Capitol Billiard Parlor, 424 Kansas avenue, res. 418 Quincy street.

Croker, Edward, grocery and meat market, 930 Monroe st., res. same.

Cromwell, Daisy K, r. 125 Forest ave.

USE WEAR COAL
THE WEAR COAL COMPANY
Mine Operators
Also Retail Dealers
TELEPHONE 280.

Lowest Prices on Building Material. W. I. MILLER, 213 East Sixth Street.

T. E. BOWMAN & CO. COLUMBIAN BUILDING. REAL ESTATE LOANS.
Twenty years successful loaning in Eastern Kansas. To borrowers we offer prompt money, lowest rates, and every possible accommodation.



Cromwell & Jeffers (Mary Ellen and J B), books, stationery, wall paper and paints, A T & S F Ry ticket office, 830 N. Kansas ave. **T. 364.**

Cromwell, Mary Ellen (Cromwell & Jeffers), res. 814 N. Jackson st.

Cromwell, Nellie A, res. 125 Forest avenue.

Cromwell, Thomas, laborer, res. 125 Forest avenue.

Cron, Beatrice, stenographer, res. 1112 Van Buren street.

Cron, Margaret, widow, res. 1112 Van Buren street.

Crone, Alexander, clerk, res. 702 Chestnut street.

Cronenberg, A, foreman round-house, res. 1131 North Kansas ave.

Cronin, Mamie L, r. 1919 Kansas ave.

Cronin, W J, printer, res. 1919 Kansas avenue.

Crook, E G, laborer, res. 511 Swygart avenue.

Crook, J L, laborer, r. 332 Division st.

Crook, Nellie, clerk, r. 332 Division st.

Crooks, C S, clerk The Topeka Cash Dry Goods Co., Union Pacific Hotel.

Crooks, Theodoria, telephone operator, res. 1044 Spruce street.

Crooks, J M, jeweler, r. 1044 Spruce st.

**Crosby Bros.** (Wm T and E H), dry goods. **T. 469.** Carpets, etc. **T. 469-3.** 717–719 Kansas ave. See card, page 608.

**Crosby, Daniel,** treas. The Crosby Roller Milling Co., res. 602 W. Tenth ave.

**Crosby, E H,** (Crosby Bros.), res. 901 Topeka avenue.

Crosby, Herbert D, chief clerk law dept. Rock Island Ry, res. 1037 Western avenue.

Santa Fe Route

NO CHANGE OF CARS TO ARIZONA.

634 Kansas Ave.
S. W. Fuel Co.
SEE US BEFORE MAKING CONTRACTS

**Crosby Roller Milling Co.** Guilford Dudley, pres.; C K Holliday, vice-pres.; Daniel Crosby, treas.; T D Hammatt, secy. Cor. Tenth and Washington aves. See card, page 607. **T. 224.**

Crosby, Sarah, res. 602 W. Tenth ave.

**Crosby, Warren M,** dry goods, 613–615 Kansas avenue. **T. 92.** Res. 833 Tyler street. See card, page 604.

**Crosby, Wm T** (Crosby Bros.) res. 905 Topeka avenue.

Crosjean, Frederick L, fireman, res. 510 West Second street.

Croskey, Agnes, res. 411 W. Third st.

Croskey, Albert B, machinist, res. 518 Monroe street.

Croskey, Charles, clerk Santa Fe Ry, res. 411 West Third street.

Croskey, Jennie, res. 411 W. Third st.

Cross, A M, jeweler and millinery, 515 Kansas avenue and 803 North Kansas avenue, res. 507 Van Buren.

Cross, Charles F, carpenter, res. 472 Poplar street.

Cross, Glenna, res. 1116 Tyler street.

Cross, Joseph E, carpenter, res. 701 Lime street.

Cross, M (widow of), res. 320 Crane st.

Cross, Milton, night watchman, res. 928 North Western avenue.

Cross, Thomas, deputy grain inspector, res. 1116 Tyler street.

Crossley, Fannie M, housekeeper, res. 118½ West Sixth avenue.

Crosswhite, Silas, teamster, res. 1235 East Fifth street.

Crosswite, Oscar, laborer, res. 1122 North Van Buren street.

Buy your Sash, Doors and Mouldings of W. I. MILLER.
EAST SIXTH STREET

Lowest Rates ON REAL ESTATE ..LOANS.. T. E. Bowman & Co.



The hail-storm broke your glass,
Punctured your shingles?

The J. Thomas Lumber Co.

FOR YOUR REMEDY.

Van Buren Street South, 614. Phone 66-2.
Kan. Ave. and R. R. St. Phone 66-3.

Crotchett, C D, telegrapher, res. 511 Jefferson street.

Crotchett, D C, blacksmith's helper, res. 511 Jefferson street.

Crouch, Charles H, mechanic, res. 268 Oakland avenue.

Crouch, Ellsworth E, carpenter, res. 4 Seward avenue.

Crouch, Joel A, coach carpenter, res. 711 Chandler street.

Crouch, Tillie, widow, r. 1030 Polk st.

Crouch, T J, boot and shoe shop, 827 Kansas ave., res. 909 Kansas ave.

Crow, Amanda M, Ladies' Exchange, res. 119 West Sixth avenue.

Crow, Elizabeth M, dressmaker, res. 416 Van Buren street.

Crow, George, printer, res. 416 Van Buren street.

Crow, Harry J, clerk Santa Fe Ry, res. 1719 West Tenth street.

Crow, Henry E, clerk Santa Fe Ry, res. 416 Van Buren street.

Crow, Herman T, r. 119 W. Sixth av.

Crow, Isabella, widow, r. 711 Quincy.

Crow, John, laborer, r. 1215 Lane st.

Crow, Percy G, clerk Santa Fe Ry, res. 416 Van Buren street.

Crow, S M, Ladies' Exchange, res. 119 West Sixth avenue.

Crowder, Effie, domestic, res. 1254 Van Buren street.

Crowder, Lawrence B, car repairer, r. 200 Klein street.

Croy, C J, traveling salesman, res. 434 Shawnee avenue.

Crozier, James F, laborer, res. 110 Buchanan street.

Crumm, Edwin F, boilermaker, res. 227 Hancock street.

Crumm, Joseph M, ironmoulder, res. 227 Hancock street.

Crumrine, Bishop, attorney at law and pension agent, 423 Kansas ave., res. 833 Western ave.

Crumrine, Mabel, res. 833 Western av.

Cruzen, Jas H, teacher, res. 905 East Sixth avenue.

Crystal Ice Co., Skinner & Olson, 516 North Kansas ave. **T. 234.**

Crystal Steam Laundry, Chas H Mathew, prop., 522 Van Buren st. **T. 519.**

Cuff, Anna, widow, res. 213 Clay st.

Cuhane, Robert, painter, res. 716 Western avenue.

**Culley, T P**, mgr. W W Kimball Co., pianos and organs, res. 606 Harrison street. See card, page 639.

Culp, C H, livery, 508 Quincy street, res. same. **T. 455.**

Culp, Lillie, res. 508 Quincy street.

Culp, May, res. 508 Quincy street.

**Culver & Bailey,** (W E and M M), hardware and stoves, 829 Kansas ave. See card, page 606. **T. 333.**

Culver, L J, clerk Santa Fe Ry, res. 1113 Van Buren street.

**Culver, W E** (Culver & Bailey), res. 1213 Western avenue.

Cumming, Adolph, shoemaker, res. 614 Branner street.

Cumming, Henry, broommaker, res. 614 Branner street.

THE WEAR COAL CO.
OPERATORS AND SHIPPERS
Coal in Wagon Loads or Carloads
WE SHIP OUR COAL EVERYWHERE.
Write or call on us

IF you are going to shingle your house, figure with W. I. MILLER, 213 East Sixth Street.

Security the First Consideration. You find it in Investments made through T. E. Bowman & Co.



Cumming, William, cabinetmaker, res. 614 Branner street.

Cummings, Clara, widow, res. 516 West Seventh street.

Cummings, Kate, laundress, res. 108 North Madison street.

Cummings, W H, carpenter, res. 718 Lincoln street.

Cummings, William, billiard parlor, 803 Kansas avenue, res. ——.

Cummins, Alice, widow, res. 510 Monroe street.

Cunning, Ora, milliner, res. 420 Quincy street.

Cunning, R S, carpenter, res. 420 Quincy street.

Cunningham, Charles, laborer, res. 409 East Laurent avenue.

Cunningham, Chris C, car repairer, res. 119 North Adams street.

Cunningham, Daniel, laborer, res. Lindale addition.

Cunningham, E E, laborer, res. Lindale addition.

Cunningham, F B, groceries and meat market, 1303 Kansas avenue, res. 2014 Buchanan street.

Cunningham, F H, butcher shop and groceries, 602 N. Kansas ave. res. Shorey.

Cunningham, Frank, laborer, res. Lindale addition.

Cunningham, Grace, clerk, res. 2014 Buchanan street.

Cunningham, Homer, res. 119 North Adams street.

Cunningham, Jennie, domestic, res. 119 North Adams street.

Cunningham, John B, national bank examiner, res. Hotel Throop.

Santa Fe Route

No change of cars to Texas.

FUEL

THE SOUTHWESTERN

Fills all Orders Promptly, Large and Small.

TELEPHONE 193.

Cunningham, Olive, r. 2014 Buchanan.

Cunningham, Rolla B, clerk, res. 2014 Buchanan street.

Cunningham, S, groceries and feed, N. W. cor. Eighth ave. and Lake street, res. 1206 East Eighth ave. **T. 490.**

Cunningham, William, laborer, res. Lindale addition.

Curran, Frank G, r. 710 W. Sixth ave.

Currey, Ethel, clerk sec'y of State Society of Labor Industry, res. 427 E. Eighteenth street.

Currey, H M, res. 1424 N. Harrison.

Currey, James, farmer, res. 831 N. Buchanan street.

Currie, M R, wagonmaster U S Army, res. 301 West Twelfth street.

**Currier, John M**, sec'y Chicago Lumber Co., res. 1179 Clay street.

Currier, J W, trader, res. 403 N. Lincoln street.

Currier, LeLoy, coachmaker res. 222 Klein street.

Curry, Adda, clerk, res. 1032 Morris.

Curry, Albert A (Curry Bros.), res. 322 Jefferson street.

Curry, A S, carpenter, res. 1407 N. Jackson street.

Curry Brothers (Frank, Thomas A, John), cigarmakers, 113 East Fifth.

Curry, Charles F, machinist, r. 427 E. Eighteenth street.

Curry, Cornelia H, widow, res. Highland Park addition. **T. 275.**

Curry, Ellis, clerk, r. 324 Tyler street.

Curry, Ethel, stenographer, r. 427 E. Eighteenth street.



ENTRALLY OCATED.—— W. I. MILLER, LUMBER. 213 EAST SIXTH STREET.

You will find a Safe Investment FOR YOUR SAVINGS IN MORTGAGES NEGOTIATED BY T. E. BOWMAN & Co.



Venetian Blinds, Library Cases and Tables, Plate Glass, Grill Work and Spindles, Pantry Shelving.

The J. Thomas Lumber Co.

Van Buren Street South, 614, 616, 618, 620, 622. North Kansas Ave. and U. P. R. R.

Curry, Francis H, cashier The Accounting Trust Co., res. Highland Park addition.

Curry, Frank (Curry Bros.), r. 922 E. Tenth avenue.

Curry, G Herbert, mgr. rental and collections The Accounting and Trust Co., r. cor. Twenty-first street and Virginia avenue, Highland Park.

Curry, Grace, r. 322 Jefferson street.

Curry, Helen F, r. Highland Park.

Curry, Hugh S, carpenter, r. 1320 N. Topeka avenue.

Curry, Jerome, mgr. Thomas Lumber Yard, r. 1123 N. Jackson street.

Curry, J J, letter carrier, r. 200 Monroe street.

Curry, John (Curry Bros.), r. 322 Jefferson street.

Curry, Maude McD, r. 1323 N. Jackson street.

Curry, Ruth, clerk, r. 307 E. Seventh.

Curry, S M, widow, r. 322 Jefferson.

Curry, Thomas A (Curry Bros.), res. 922 East Tenth avenue.

Curry, William, carpenter, res. 213 Branner street.

Curtis, Adetia L, widow, r. 1106 Polk.

Curtis, Ben M jr., clerk Santa Fe Ry, res. 1106 Polk street.

Curtis, Bessie S (Curtis Sisters), res. 1313 Clay street.

Curtis, Charles, member of Congress, First district of Kansas, 501 Jackson street, r. 905 N. Van Buren street.

Curtis, Dollie, private secretary to Congressman Charles Curtis, r. 905 N. Van Buren street.

Curtis, E D, bookkeeper Topeka Capital, res. 519 Harrison street.

Curtis, Eunice A, r. 1313 Clay street.

Curtis, George W, stenographer, res. 1313 Clay street.

Curtis, Grace N, teacher Bethany College, residence same.

Curtis, Harriet M, teacher Bethany College, residence same.

Curtis, Harvey G, farmer, res. 1313 Clay street.

Curtis, Helen G (Curtis Sisters), res. 1313 Clay street.

Curtis House, Mrs. P Curtis, proprietress, 216 W. Curtis st.

Curtis, H W, res. Twenty-fourth st. and Topeka avenue.

Curtis, I S, deputy clerk of the District Court, res. lot 13, blk. 4, Bradbury's addition.

Curtis, J W, brakeman, res. 1304 N. Taylor street.

Curtis, P, proprietress Curtis House, residence same.

Curtis, Raymond, jeweler, res. 1313 Clay street.

Curtis, Robert N, res. 412 Polk street.

Curtis Sisters (H G B and B S), millinery, 722 Kansas avenue.

Curtis, W H, painter, res. 313 East Laurent street.

Cust, Walter, clerk Santa Fe Ry, res. 221 Woodlawn avenue.

Custenboder, Jacob F, lineman, res. 2041 West street.

Cusworth, Joseph, barber, res. 718 Locust street.

TRY OUR COAL COKE WEAR COAL
THE WEAR COAL CO. OPERATORS & SHIPPERS TOPEKA, KAS.

W. I. MILLER, LUMBER, and all kinds of Building Materi
213 EAST SIXTH.

SPECIAL LOW RATES ON LARGE LOANS
Columbian Building, Sixth Street.
T. E. BOWMAN & CO.



Cuthbert, James (Cuthbert & Sargent), res. 218 Clay street.

Cuthbert, Jessie M, res. 218 Clay st.

Cuthbert & Sargent (James and John), general and cut stone contractors, cor. Eighteenth st. and Topeka ave.

Cuttell, Ben, traveling salesman, res. 620 Lane street.

D.

Dagg, George, letter-carrier, res. 1034 Jackson street.

Dague, Alden S, clerk, residence 1420 Lincoln street.

Dague, Grizzella M, clerk, res. 1420 Lincoln street.

Dague, Jacob S, student, res. 1420 Lincoln street.

Dague, Joseph H, teamster, res. 1420 Lincoln street.

Dague, Margaret Isabel, clerk, r. 1420 Lincoln street.

Dahlen, Waldemar von, vocal teacher, 620 Kansas avenue, res. same.

Dahlene, Peter, brickmason, res. 210 Taylor street.

Dahlin, Anna, domestic, res. 714 Harrison street.

Dahlmann, Gottfried, carpenter, res. 321 West Curtis street.

Dahlston, Andrew B, carpenter, res. 229 Buchanan street.

Dahlstrom, Peter A, carpenter, r. 401 Taylor street.

Dahn, Henry, carpenter, r. 405 Lake.

Dailey, Edwin B, printer, res. 418 Lawrence street.

Dailey, Clark G, clerk, res. 212 Fillmore street.

Santa Fe Route

Perfect Protection afforded by the Block Signal System operated on this line.

TELEPHONE 193 FOR
COAL.
THE SOUTHWESTERN FUEL CO.

Dailey, G W (G A Wood & Co.), r. 1011 Spruce street.

Dailey, John A, surveyor Santa Fe Ry, res. 212 Fillmore street.

Dailey, Laura C, r. 212 Fillmore st.

Dailey, Louis B, clerk Santa Fe Ry, res. 204 Fillmore street.

Dailey, Philip, clerk Santa Fe Ry, res. 212 Fillmore street.

Daily Capital, 107 East Eighth ave. See Newspapers, etc., page 88. Counting room. **T. 162.** Editorial room. **T. 286.**

Daily Democrat, The. W P Tomlinson, publisher, 823 Kansas avenue. See Newspapers, etc., page 88.

Dake, A N, miller, res. 1328 North Quincy street.

Dake, Isaiah, janitor, res. 1307 North Polk street.

Dake, W E, janitor, res. 1307 North Polk street.

Dalby, H W, stereotyper Topeka Daily Capital, res. 604 W. Sixth av.

Dale, Samuel K, piano mover, res. 1311 Clay street.

Dale, Mirrian A, stenographer H Clarkson, res. 1311 Clay street.

Daleen, Otto, laborer, res. 1035 Lafayette street.

Dallas, E H, rate clerk Santa Fe Ry, res. Veale block.

Dallas, E J, receiver U S court, 501 Jackson st., res. 9–10 Veale Block, 627 Quincy street.

Dalton, N I, res. 1405 Topeka avenue.

Dalton, Otis W, clerk Santa Fe Ry, res. 1405 Topeka avenue.

LUMBER ORDERS DELIVERED PROMPTLY.
213 East 6th Street.
W. I. MILLER.

**Ready Money** At Lowest Rates on Farm Property. **T. E. Bowman & Co.**



**No trouble to estimate the cost of your needs in Lumber to**

**The J. Thomas Lumber Co.**

**Glad to do it for you.**

**614-622 Van Buren St. Tel. 66-2.**
**Kan. Ave. and R. R. St. Tel. 66-3.**

Damon, L A, stenographer, res. 109 East Ninth street.

Dana, A W, lawyer, room 43 Columbian bldg., res. 1118 Topeka ave.

Dana, G O, clerk T E Bowman & Co., res. 1722 Bowles avenue.

Dana, Luther O, carpenter, res. 1722 Bowles avenue.

Dana, Thomas, student, res. 1722 Bowles avenue.

Dandridge, Charles E, laborer, res. 1023 East Tenth avenue.

Dandridge, John, porter Crosby Bros., res. 1023 East Tenth avenue.

Danehart, John, laborer, res. A F S F Co. land, North Topeka.

Danek, Frederick, teamster, res. 615 West First street.

Danfelser, Bert, fireman, res. 714 East Fourth street.

Danford, Amanda, widow, res. 1116 Huntoon street.

Danford, John, laborer, res. 101 Western avenue.

Danforth, Annie, r. 713 Locust street.

Danforth, George, waiter, res. 713 Locust street.

Danforth, Grace, res. 1210 Lincoln st.

Danforth, P C, porter, res. 1210 Lincoln street.

Danforth, Thomas, laborer, res. 713 Locust street.

Dangler, Lizzie, domestic, res. 1231 Tyler street.

**Daniels, A T**, gen'l agent The Financial Association, res. Twenty-first street and Topeka avenue. **T. 183-3.**

Daniels, Charles, carpenter, res. 909 West Sixth avenue.

Daniels, Clara, laundress, res. 909 W. Sixth avenue.

Daniels, F W, brakeman, res. 318 Monroe street.

Daniels, J F, journalist, res. 16-17 Veale block, 621 Quincy street.

Daniels, John H, mail messenger Santa Fe Ry, r. 1934 Van Buren st.

Daniels, Lee H, carpenter, res. 1610 North Tyler street.

Daniels, Mary, domestic, res. 1127 Lincoln street.

Daniels, Philip, shoemaker, res. 1414 North Kansas avenue.

Daniels, Royal, clerk store dept. Santa Fe Ry, res. 16 Veale block.

Danielson, Charles D, stonemason, res. 105 Western avenue.

Danley, J H, clerk, r. 631 Jefferson st.

Danley, J T, prop. Twelfth Street Livery Barn, 904 W. Twelfth street. **T. 474.** Res. 912 W. Twelfth street.

Dannenhauer, Henry, laborer, res. 1411 North Kansas avenue.

Dansey, J W, school teacher, res. 1209 Kansas avenue.

Dansey, Z T, conductor City Ry, res. 1209 Kansas avenue.

Darby, Mary E, school teacher, res. 725 Chandler street.

Darby, Rezen T, engineer, res. 725 Chandler street.

Darby, William, student, r. 725 Chandler street.

Dare, Lorenzo, teamster, r. 1112 Lime.

Darg, Hamilton, r. 915 W. Twelfth.

THE WEAR COAL Co.
COAL & COKE.

**Do not fail to figure Lumber Bills with W. I. MILLER,** 213 East 6th St.

T. E. BOWMAN & CO. Columbian Building. REAL ESTATE LOANS.
No accepted application ever has to wait a day for money.



Dargitz, Henry A, butcher, res. 317 Fillmore street.

Dargitz, James, brakeman, res. 317 Fillmore street.

Daritt, Mary, widow, res. No. 4 Park Place.

Darling, A E (The J C Darling Co.), res. 732 Kansas avenue.

Darling, George K, r. 630 Kansas ave.

Darling, J C, mgr. The J C Darling Co., res. 732 Kansas avenue.

Darling, J C Co., The. A E Darling, prop. Rubber stamps, seals, stencils, etc., 734 Kansas avenue. **T. 292.**

Darling, Theodore B, farmer, res. 1817 East Sixth avenue.

Darlow, Grace, stenographer State Historical Society, res. 2109 Van Buren street.

Darlow, Marion, widow, res. 2109 Van Buren street.

Darlow, Oscar, pressman Crane & Co., res. 2109 Van Buren street.

Darnell, George, laborer, res. 128 Van Buren street.

Darr, Leonard J, carpenter, res. 1222 East Sixth avenue.

Darrett, Thomas, laborer, res. 718 Hancock street.

Darstow, Beulah, res. 1½ miles northwest of city.

Dash, Chas, laborer, res. 1111 North Jefferson street.

Daub, H W, supt. water service Rock Island Ry, res. 1129 Central avenue.

Dauber, A B, bookkeeper Merchants Nat. Bank, res. 225 Paramore st.

Dauber, Ella C, r. 225 Paramore st.

Dauber, Fred, farmer, res. 225 East Paramore street.

Santa Fe Route

No Change of cars to Oklahoma.

SOUTHWESTERN FUEL CO.
Wholesale and Retail
COAL.
Telephone 193.

Dauber, Laura E, student, res. 225 East Paramore street.

Dauchy, W E, supt. maintenance and construction Rock Island Ry, res. 1105 Tyler street. **T. 561.**

Daugherty, Ida, res. ~~1410 East Eighth~~ avenue. #26 Chandler

Davenport, Florence, res. 627 Kansas avenue.

Daveny, William, plumber, res. 9 Crawford flats, 218 E. Fifth street.

Davidson, Caroline, res. 1316 North Harrison street.

Davidson, Charles, laborer, res. 1209 Monroe street.

Davidson, Elizabeth, school teacher, res. 412 West Seventh street.

Davidson, George W, shoes, etc., 812 E. Fourth st., res. 1311 E. Sixth ave.

Davidson, Gertrude, shirt maker, res. 308 West Second street.

Davidson, James B, brass moulder, res. 1311 East Sixth avenue.

Davidson, James R, brass moulder, res. 135 Adams street.

Davidson, John, laborer, res. 308 West Second street.

Davidson, Joseph E, engineer Santa Fe Ry, res. 319 East Eighth ave.

Davidson, M, merchant, bds. Hotel Throop.

Davidson, William M, supt. city schools, res. 1416 West Sixth ave. **T. 493.**

Davies, A S (Davies & Nicholson), res. 509 Lincoln street.

Davies, Ethel, r. 1323 W. Fifteenth st.

Davies, John E, groceries, 1319 West Fifteenth street. **T. 702.** Res. 1323 West Fifteenth street.

Acme Cement makes the Best Wall Plaster.

W. I. MILLER, Sole Agent, 213 East Sixth St.

T. E. BOWMAN & CO. LOW RATES, PROMPT MONEY. MINIMUM EXPENSE TO BORROWERS.



There is a contentment to look at your new house and know you have the material you estimated. You have it, if bought of

**The J. Thomas Lumber Company.**

614, 616, 618, 620 and 622 Van Buren St. Kan. Ave. and U. P. R. R.

Davies, Joseph, foreman cabinet shop Santa Fe Ry, r. 1027 N. Jefferson st.

Davies, Laura, r. 1323 W. Fifteenth st.

Davies & Nicholson (A. S. and C. C.), lumber and coal, cor. First street and Kansas avenue. **T. 390.**

Davigmon, Nettie F, clerk, res. 518 Fillmore street.

Davis, A C, physician and surgeon, 839 North Kansas avenue. **T. 671.** Res. 508 Park street.

**Davis, A C** (A C Davis & Co.), res. 333 Greenwood avenue. **T. 594.**

**Davis, A C & Co,** grain dealers, 700 Kansas ave. **T. 302. Elevator T. 49.** See card, page 612.

Davis, A L, executive clerk Kansas Mutual Life Ins. Co., res. 1034 Topeka avenue.

Davis, Albert, barber, res. 315 Madison street.

Davis, Albert, fireman, r. 616 Lake st.

Davis, Alex, laborer, res. 1211 West Laurent street.

Davis, Anna, student, res. 504 East First street.

Davis, Annie, widow, res. Eighteenth and Adams streets.

Davis, Augustus, laborer, res. 1172 Fillmore street.

Davis, Byron H, genl. agent Kansas Mutual Life Ins Co., res. 935 Fillmore street.

Davis, Carrie, res. 1518 Quincy street.

Davis, C P, miller, r. 1315 Kansas ave.

Davis, C W, student, res. 613 Topeka avenue.

Davis, D, deliveryman, res. 233 Monroe street.

Davis, D E, policy clerk Nellis Ins. agency, res. 1032 Spruce street.

Davis, E D, carpenter, res. 1227 Central avenue.

Davis, E D, laborer, res. 1421 North Quincy street.

Davis, Edith, school teacher, res. 1106 West Eighth avenue.

Davis, E E, saleslady Mills Dry Goods Co., res. 1106 West Eighth avenue.

Davis, Edward, car inspector, res. 404 West Locust street.

Davis, Elizabeth, widow, res. 716 East Fourth street.

Davis, Elizabeth J, school teacher, res. 1106 West Eighth avenue.

Davis, Elizabeth L, widow, res. 1518 Quincy street.

Davis, Emma, res. 1400 Topeka ave.

Davis, Evan, clerk Santa Fe Ry, res. 1400 Topeka avenue.

Davis, E W, clerk Santa Fe Ry, res. 1421 North Quincy street.

Davis, Frank F, miller, res. 217 West Norris street.

Davis, Fred, laborer, res. 719 West Morse street.

Davis, F S (Rodgers, Davis & Co.), r. 1034 Topeka avenue.

Davis, Garrit, laborer, r. 332 State st.

Davis, H, porter Santa Fe hospital, res. same.

Davis, Hannah E, widow, res. 117 W. Tenth avenue.

Davis, Harvey D, meat inspector Wolff Packing Co., r. 822 West Sixth av.

THE WEAR COAL CO.

COKE COAL COKE COAL

ALL KINDS OF COAL

DEALER IN ALL KINDS OF BUILDING MATERIAL. W. I. MILLER.

213 EAST 6TH STREET. PHONE 204.

MINIMUM EXPENSE AND LOWEST RATES ON REAL ESTATE LOANS.
T. E. BOWMAN & CO.



Davis, Harvey D jr., clerk, res. 822 West Sixth avenue.

Davis, Henry, cook, r. 401 E. First st.

Davis, H W (Davis & Whittaker), res. 509 Tyler street.

Davis, Ida, waitress, res. 117 West Tenth avenue.

Davis, Ivah, res. 1034 Topeka avenue.

Davis, J A, traveling salesman, res. 613 Topeka avenue.

Davis, J Albert, piano tuner, res. 1109 Tyler street.

Davis, James E, laborer, res. 317 Seward avenue.

Davis, Jane, widow, res. 116 North Monroe street.

Davis, Jefferson, laborer, res. 504 East First street.

Davis, J J, physician, r. 613 Topeka av.

Davis, John, clerk Santa Fe Ry, res. 725 Topeka avenue.

Davis, John W, engineer genl. office building Santa Fe Ry, res. 1106 W. Eighth avenue.

Davis, John W (Rose & Davis), res. 1270 Lincoln street.

**Davis, J P,** pres. Kansas Mutual Life Insurance Co., res. 1034 Topeka av.

Davis, J T, traveling salesman, res. 1271 Lincoln street.

Davis, J W, blacksmith, res. 1270 Lincoln street.

Davis, Laura, domestic, res. 504 East First street.

Davis, Lena, res. 1270 Lincoln street.

Davis, Leonard, pharmacist, res. 1106 West Eighth street.

Davis, Louis, candy maker, res. 916 Kansas avenue.

Santa Fe Route
ONLY 525 MILES TO CHICAGO.

Headquarters for COAL
THE SOUTHWESTERN FUEL COMPANY.
634 KANSAS AVENUE.

Davis, Lyord, fireman, res. 1320 N. Madison street.

Davis, Mary Ann, domestic, res. 118 Hancock street.

Davis, May, clerk, r. 1106 W. Eighth.

Davis, Minnie, nurse, Stormont hospital, res. 332 Greenwood ave.

Davis, Myrtle, res. 1034 Topeka ave.

Davis, O P, physician and surgeon, 839 North Kansas avenue. **T. 671.** Res. 508 Park street.

Davis, Perry, retired, res. 1032 Spruce.

Davis, Peter, laborer, res. 1014 Washburn avenue.

Davis & Pleasant (Thomas, John M), Topeka Barber Shop, 535 Kas. ave.

Davis, Polly, waitress National hotel.

Davis, Rose B, stenographer, res. 822 West Sixth avenue.

Davis, Sadie M (widow), dressmaker, res. 1306 Monroe street.

Davis, S J, carpenter, res. 719 West Morse street.

Davis, Thomas D (Davis & Pleasant), res. 915 West Sixth avenue.

Davis, T E, cistern-builder, res. 725 Topeka avenue.

Davis, T N, groceries, etc., 527 and 706 Kansas avenue, res. 804 North Topeka avenue.

Davis, T J, clerk The Shawnee Fire Insurance Co., res. 1032 Spruce st.

Davis, U S, carpenter, res. Lindale addition.

Davis, W, porter Santa Fe hospital, res. same.

Davis, Walter E, clerk Santa Fe Ry, res. 1106 West Eighth avenue.

W. I. MILLER, LUMBER DEALER, 213 EAST SIXTH ST.

T. E. BOWMAN & CO. Sell Securities to Sleep On



**The J. Thomas Lumber Co.**

Accommodates you with kiln-dried, clean and bright finishing in various hardwoods. Home manufacture.

**THOMAS PLANING MILL.**

Telephone 422—three rings.

Davis, W H, pres. Parkhurst-Davis Mercantile Co., r. 903 Western ave.

Davis & Whittaker (H W, F L), grocery and meat market, 601 Topeka avenue. **T. 703.**

Davis, Wilfred, laborer, r. 1518 Quincy.

Davis, William, clerk, res. 310 East Third street.

Davis, William, clerk, res. 1400 Topeka avenue.

Davis, William E, clerk The Palace Clothing Co., res. 916 W. Sixth av.

Davis, W J, real estate agent, res. 1730 Buchanan street.

Davison, Mary M, widow, res. 1314 East Sixth avenue.

Davison, S F, clerk Santa Fe Ry, res. 826 Topeka avenue.

Davison, W J, jeweler, res. 1269 Van Buren street.

Dawby, Marion A, laborer, res. 366 Arter avenue.

Dawby, Perry W, gardener, res. 366 Arter avenue.

Dawby, Thomas F, gardener, res. 366 Arter avenue.

Dawby, Thomas M, laborer, res. 366 Arter avenue.

Dawdy, Alfred R, carpenter, res. 316 Chandler street.

Dawdy, Fred F, clerk, res. 316 Chandler street.

Dawson, Albert, physician, 825 North Kansas ave., res. 1102 N. Kansas av.

Dawson, Alonzo I, deliveryman, res. 301 Branner street.

Dawson, D B, mechanic, res. 509 Paramore street.

Dawson, J S, bond clerk state treasurer's office, res. 1262 Harrison st.

Day, Clara R, res. 1257 Dillon street.

Day, Clarence E, student, r. 510 Taylor.

Day, E M, barber, 700 Kansas avenue, res. 510 Taylor street.

Day, George W, conductor City Ry, res. 1031 Jackson street.

Day, James, laborer, res. 1014 Locust.

Day, Jennie F, widow, res. 1257 Dillon street.

Day, John W, attorney at law, room 29 Columbian bldg. res. 423 Greenwood avenue.

Day, Josey, domestic, res. 929 North Western avenue.

Day, Lyndon F, stenographer, res. 1257 Dillon street.

Day, R W, division engineer Rock Island Ry, res. 509 Harrison street.

Day, William M, clerk Santa Fe Ry, res. 510 Taylor street.

Deacon, William J V, bookkeeper Crosby Bros., res. 221 Clay street.

Deafenbaugh, Thomas W, blacksmith, res. 127 W. Gordon street.

Deamer, May, widow, res. 607 West Sixth avenue.

Dean, Charles, laborer, res. 1021 Hancock street.

Dean, Dina, domestic, r. 1109 King st.

Dean, Frank E, farmer, res. Strong avenue and Twenty-first street.

Dean, Harvey, painter, r. 1267 Clay st.

Dean, Hattie, domestic, res. 104 Greenwood avenue.

USE WEAR COAL

THE WEAR COAL COMPANY

Mine Operators Also Retail Dealers

TELEPHONE 280.

ESTIMATES CHEERFULLY GIVEN ON LARGE AND SMALL ORDERS OF LUMBER.

W. I. MILLER, 213 East 6th St.

T. E. Bowman & Co. Real Estate Loan Brokers.
No accepted application has ever had to wait a day for money.



Dean, H K, car inspector, res. 806 N. Van Buren street.

Dean, Motley F, laborer, res. 1033 Jefferson street.

Dearborn, George S (retired minister), res. Highland Park.

De Armond, R F, printer, res. 708 Jefferson street.

De Baum, J S (Nave & McCord Mercantile Co.), res. 301 W. Twelfth st.

De Bow, Asher M, groceries and meat, 1400 West Fifteenth street. **T. 565.** Res. 1244 Lane street.

De Bow, John, butcher, r. 1246 Lane.

De Bow, John, clerk, res. 1400 W. Fifteenth street.

Dechant, Joseph, laborer, res. 222 N. Klein street.

Decker, Charles E, salesman Warren M Crosby & Co., r. 1013 Prospect.

Decker, W W, clerk Santa Fe Ry, res. 1013 Prospect street.

De Clercq, May, res. 614 Jefferson st.

Dedham, Alice, res. 128 N. Branner.

Dedham, James, boilermaker, res. 128 North Branner street.

Dedrick, Jennie, widow, res. 213 East Paramore street.

Deegan, Annie, widow, res. 512 East Third street.

Deegan, James M, press feeder Crane & Co., res. 512 East Third street.

Deegan, John, engine wiper, res. 512 East Third street.

Deen, James M, barber, res. 920 North Monroe street.

Deen, W S, carpenter, res. 920 North Monroe street.

PULLMAN PALACE SLEEPERS AND FREE CHAIR CARS TO ARIZONA.
Santa Fe Route

THE SOUTHWESTERN FUEL CO.
Remember 634 Kansas Ave. 193 Telephone,
WHEN ORDERING COAL

Deering, A E, clerk, res. 1323 North Van Buren street.

Deever, Cora, waitress, res. Adams house.

Deever, G F, engineer, res. 923 North Jackson street.

Deever, Henry J, car repairer, res. 634 Lawrence street.

Deever, Jesse, res. 518 E. Eighteenth.

Deever, Levi, carpenter, res. 603 East Euclid avenue.

De Foy, Herman, lodging house, 230 Kansas avenue, residence same.

De Frantz, Alonzo D, barber, r. 1033 Hancock street.

De Frantz, Charles D, school teacher, res. 1033 Hancock street.

Degand, Casper, laborer, res. 1028 N. Madison street.

Dehand, John, laborer, r. S F Company Land, North Topeka.

Dehn, Carl W, pattern maker, r. 325 Polk street.

Deisher, Sara, clerk Crosby Bros., res. 311 West Fifth street.

Deitrich, Hebert, lithographer, res. 520 Harrison street.

Deitrich, W A, clerk, r. 1013 Topeka avenue.

Deitz, John P, laborer, r. 101 N. Klein.

Delahoyde, T M (Sullivan & Delahoyde), r. 830 Quincy street.

Delaplane, Essie, widow, res. 201 Berwick street.

De Larimand, Eugene, res. Union Pacific hotel.

De Lay, Jerry, laborer, r. 113 Winter.

GOOD GRADES. LOW PRICES.
213 EAST 6TH STREET.
W. I. MILLER, LUMBER.

INVEST YOUR SAVINGS THROUGH T. E. BOWMAN & CO



THE cheapest estimate is sometimes the dearest—Grades are what give satisfaction.

The J. Thomas Lumber Company,

For peace of mind in the new home.

Van Buren Street, 614. Phone 66-2.
Kansas Avenue and U. P. R. R. Phone 66-3.

Delay, Reuben, farmer, r. 335 Hancock street.

Delay, Willis N, fireman, r. 335 Hancock street.

De Levan, Orlando, blacksmith, r. 406 East Eighth avenue.

De Lewis, Clara, widow, r. 1123 Kansas avenue.

Delk, William, engineer, Chesterfield hotel.

Delmonico restaurant, Nick Chiles, prop'r, 116 E. Seventh street.

De Long, Lidia C, widow, res. 1400 Polk street.

Deming, Caroline, r. Twenty-third and Quincy street.

De Moss, Abigail, widow, r. 701 Madison street.

De Moss, Bert O, clerk, res. 701 Madison street.

**De Moss, Edgar O** (De Moss & Penwell), res. 701 Madison street. **T. 776.**

De Moss, Ida, r. 701 Madison street.

De Moss, James, laborer, r. 1521 Monroe street.

De Moss, Mansfield, laborer, res. 1521 Monroe street.

De Moss, O B, undertaker, res. 523 Quincy street.

**De Moss & Penwell** (E O and L M), undertakers, 523 Quincy st. **T. 192.** And livery stable 406–410 E. Sixth ave. **Barn, T. 527.** See card, p. 614.

Dempsey, J P, laborer, res. Quinton Heights.

**Demuth, A,** vice-pres. The Topeka Cash Dry Goods Co., res. 1207 Throop avenue.

Demuth, Hugo W, clerk The Topeka Cash Dry Goods Co., res. 1207 Throop avenue.

De Neen, Emma, housekeeper, res. 1401 Kansas avenue.

Denham, Lorena M, widow, res. 145 Kellam avenue.

Denice, Hattie, domestic, res. 617 West Railroad street.

Denison, Joseph, minister, res. 171 Winfield avenue.

Denison, W W, bookkeeper, res. 833 Morris avenue.

Denning, Charles W, pressman, res. 1031 Tyler street.

Denning, Edwin M, clerk, res. 1136 Morris avenue.

Denning, Louisa, res. 1136 Morris ave.

Denning, Mamie, stenographer, res. 1136 Morris avenue.

Dennis, Adelia M, widow, res. 919 Tyler street.

Dennis, Alta, res. 919 Tyler street.

Dennis, Clarence, clerk W A L Thompson Hardware Co., res. 420 Topeka avenue.

Dennis, Edward W, salesman Warren M Crosby & Co., r. 817 Tyler st.

Dennis, Ella, res. 817 Tyler st.

Dennis, Emma, res. 817 Tyler street.

Dennis, Ida, res. 817 Tyler street.

Dennis, James, laborer, res. 1112 N. Van Buren street.

Dennis, Jane R, widow, res. 420 Topeka avenue.

Dennis, J G, res. 323 Kansas avenue.

THE WEAR COAL CO.
OPERATORS AND SHIPPERS
Coal in Wagon Loads or Carloads
WE SHIP OUR COAL EVERYWHERE.
Write or call on us

W. I. MILLER, LUMBER. 213 EAST SIXTH STREET. PHONE 204.

E. BOWMAN & CO. We always have on hand mortgages in denominations to suit investors, and of a kind that are the safest obtainable remunerative investments for your savings and trust funds.



Dennis, John E, clerk, res. 1306 East Eighth avenue.

Dennis, Margaret J, widow, res. 1306 East Eighth avenue.

Dennis, R R, bookkeeper Topeka Water Co., res. 1030 Buchanan st.

Dennis, Thomas G, res. 817 Tyler st.

Dennison, Warren B, laborer, res. 313 Leland street.

Denny, Edgar F, laborer, r. 20 Norris.

Denny, J Q, linotype operator Topeka Daily Capital, res. 409 E. Seventh.

De Obert, Ethel, student, r. 634 Lane.

De Obert, Frederick, dentist, 623 Kansas avenue, res. 634 Lane street.

De Obert, Frederick jr., dentist, res. 634 Lane street.

Deoy, Arvilla, clerk, r. 312 E. Eighth.

Deppe, Frank H, laborer, res. 1317 N. Polk street.

Deppe, Fred, farmer, res. 1235 North Western avenue.

Deppe, L C, foreman water service Rock Island Ry, r. 820 N. Jackson.

De Pui, T E, confectionery and fruits, 122 West Eighth avenue, res. same.

Derby, Henry, electrician, Missouri and Kansas Telephone Co., res. 628 Branner street.

De Shattio, Ella, res. cor. Fifteenth and Chandler streets.

De Shattio, H H, barber, 511 West Tenth avenue, res. same.

Dessenberger, Elmer W, laborer, res. Pierce's addition.

Dessenberger, William, carpenter, res. Pierce's addition.

Detler, A P, widow, res. 628 Tyler st.

PULLMAN PALACE SLEEPERS AND FREE CHAIR CARS TO NEW MEXICO

Santa Fe Route

LOWEST PRICE ASSURED BY

The Southwestern Fuel Co.

634 KANSAS AVENUE.

Detlor, Arthur W, student, res. 322 East Eighth avenue.

Dettweiler, Magdelon, stenographer for Judge W C Hook, res.

Deveny, Wm D, machinist, res. 415 Jefferson street.

Devereux, Gertrude, r. 420 W. Tenth.

Devitt, Anna, res. 210 E. Third st.

Devitt, Edward, machinist, res. 210 E. Third street.

Devitt, J, press feeder, res. 210 East Third street.

Devitt, Margaret, dressmaker, r. 210 East Third street.

Devitt, Patrick, res. 210 E. Third st.

Devitt, William, blacksmith, res. 210 East Third street.

Devlin, Charles J, pres. and treas. Mount Carmel Coal Co., res. 1301 Topeka avenue. **T. 737.**

Devlin, Christopher J, moulder, res. 308 Jefferson street.

Devlin, Henry, blacksmith, res. 117 Adams street.

Devlin, James H, fireman Santa Fe Ry, res. 117 Adams street.

Devlin, Joseph, boilermaker, res. 819 North Madison street.

Devlin, Mathew, section foreman, res. 819 North Madison street.

Dewey, T E, Supreme Court reporter, office state house, res.

Dey, D L, carpenter, res. 1913 West Tenth street.

Dey, Frank, laborer, res. 1206 Clay st.

Deyo, A, saleslady The Topeka Cash Dry Goods Co., r. 312 E. Eighth ave.

Deyo, F R, clerk The Topeka Cash Dry Goods Co., r. 312 E. Eighth ave.

BEST GRADES AND LOWEST PRICES ON LUMBER. W. I. MILLER, 213 EAST SIXTH STREET.

Low Rates T. E. Bowman & Co. Prompt Mone
Every Accommodation to Borrowers.



Large dealers have advantages.
The buyer of
The J. Thomas Lumber Company
Buys for a dozen other yards. The smallest consumer gets the benefit.
South Yard, Tel. 66-2. North Yard, Tel. 66-3.

Deyo, Susan, res. 1818 Buchanan st.

Deyo, Vincent C, carpenter, res. 1818 Buchanan street.

**Diamond Sand Co.**, Irving Pribble, mgr., foot of Harrison street, office 816 Kansas avenue.

Dibble, D M (The Dibble Grocery Co.), res. 936 North Monroe street.

Dibble, E C (The Dibble Grocery Co.), res. 936 North Monroe street.

Dibble Grocery Co., The, R. A. Dibble, prop., groceries and fresh meats, 619 North Kansas avenue. **T. 726.**

Dibble, James, laborer, res. 1020 Washington street.

Dibble, Maynard, grocer, res. 934 N. Monroe street.

Dibble, R A (The Dibble Grocery Co.), res. 936 North Monroe street.

Dice, Jacob A, laborer, res. 521 Lime st.

Dice, Julia, res. 521 Lime street.

Dice, Julian A, widow, r. 521 Lime st.

Dick, Ethel, stenographer, res. 1262 Clay street.

Dick, Frank, laborer, r. 1215 Lime st.

Dick, George, physician, 807 Kansas ave. **T. 360.** Res. 626 Fillmore st.

Dick, George B (Dransfield & Dick), res. 220 Polk street.

Dick, Gertrude, res. 1262 Clay street.

Dick, Lee, laborer, res. 1215 Lime st.

Dick, Lizzie, res. 1212 N. Tyler st.

Dick, Lucy, res. 1212 N. Tyler street.

Dick & McCarty (W B and P F), postoffice and groceries, Shorey.

Dick, Minnie, res. 1212 N. Tyler st.

Dick, Sil, laborer, res. 1215 Lime st.

Dick, Susie, res. 1262 Clay street.

Dick, Thomas C, traveling salesman, res. 1262 Clay street.

Dick, W B (Dick & McCarty), res. 122 North Tyler street.

Dickey, Renrick M, carpenter, res. 396 Poplar street.

**Dickey, W Lyle**, manager The Topeka Ice and Cold Storage Co., res. 912 West Seventh street.

Dickie, Charity A, widow, res. 809 Fillmore street.

Dickie, Nancy, milliner, res. 809 Fillmore street.

Dickie, W G, clerk, res. 809 Fillmore.

Dickinson, Bell S, widow, res. 108 Exeter street.

Dickinson, D J, groceries, etc., 1001 Morris ave. **T. 327.** Res. 1917 W. Tenth avenue.

Dickinson, Edith L, dressmaker, res. 108 Exeter street.

Dickinson, Edna M, bookbinder, res. 108 Exeter street.

Dickinson, Frank H, cabinetmaker, r. 108 Exeter street.

Dickinson, G H, harnessmaker, res. 633 Lane street.

Dickinson, W A, clerk Santa Fe Ry, res. 1305 West Sixth avenue.

Dickson, Lewis H, laborer, res. 619 West Fifth street.

Diehl, Adam, laborer, res. 912 North Topeka avenue.

Diehl, Cameron, nurse and orderly Santa Fe Hospital, res. same.

Diehl, John D, carpenter, res. 715 Chandler street.

TRY OUR COAL COKE WEAR COAL
THE WEAR COAL CO. OPERATORS & SHIPPERS TOPEKA, KAS.

PLASTER YOUR HOUSE WITH ACME CEMENT.....
.....W. I. MILLER, SOLE AGENT, 213 EAST SIXTH STREET.

u will find security for your idle money in investments offered by **T. E. Bowman & Co.**



Diel, John, laborer, res. 320 Ash st.

Dietrich, E B, clerk, res. Quinton Heights.

Dietrich, H C, clerk Hall Lithographing Co., res. 625 Harrison street.

Dietrich, Josephine, res. 625 Harrison.

Dietrich, Robert, mgr. Capital City Coal Co., res. 1118 Monroe street.

Dietrich, W A, clerk Greenwald's, res. 1013 Topeka avenue.

Diffenderfer, A S, carpenter, res. 1515 North Monroe street.

Diffenderfer, Irwin E, miller, res. 1515 North Monroe street.

Diffenderfer, P S, carpenter, res. 1113 West Sixth avenue.

Diffenderfer, Ray K, miller, res. 1515 North Monroe street.

Diggs, Annie L, state librarian, office state house, res. 909 West Tenth av.

Diggs, Ethel, student, res. 909 West Tenth avenue.

Diggs, Mable, student, res. 909 West Tenth avenue.

Digner, George, butcher, r. 34 Norris.

Dignon, A V, second-hand goods, 123 West Tenth ave. res. same.

Dignon, May, res. 722 Taylor street.

Dilbert, Julia, domestic, res. 1046 Washburn avenue.

Dilbert, Mattie, domestic, res. 1046 Washburn avenue.

Dilbert, Thomas, farmer, res. 1046 Washburn avenue.

Dilfill, A H, merchant, res. 1206 N. Van Buren street.

Dill, Cameron R, carpenter, res. 295 Chester avenue.

Dillard, Henry W, bailiff U S courts, res. 1015 Jackson street.

Santa Fe Route

The Short Line to Chicago, to California.

ORDERS PROMPTLY FILLED.

**The Southwestern Fuel Co.**

634 KANSAS AVENUE.

Dilley, Jane J, teacher, Bethany College, res. same.

Dillon, Hiram P (Williams & Dillon), master in chancery U S court, res. 921 Harrison street. **T. 104.**

Dillon, John, stonemason, res. 714 Branner street.

Dillon, John F, clerk, res. 405 Polk st.

Dillon, Mertle, res. 405 Polk street.

Dillon, Michael E, clerk, r. 405 Polk.

Dillon, Richard, laborer, r. 117 North Klein street.

Dillon, Thomas M, messenger, res. 405 Polk street.

Diment, B, clerk Palace Clothing Co., res. 200 Quincy street.

Diment, Dora, res. 200 Quincy street.

Diment, Fannie, res. 200 Quincy st.

Diment, L, res. 200 Quincy street.

Diment, Samuel, clothing, 208 Kansas avenue, res. same.

Dinkle, Henry C, laborer, r. 632 Chandler street.

Dinkle, John H, boilermaker, res. 302 Klein street.

Dinnel, O M, farmer, res. Shorey.

Dinwiddie, Frank, ass't engineer, state house, res. 1031 Clay street.

Dinwiddie, Margaret, domestic, res. 1172 Lane street.

Disbrow, F, kitchen helper Santa Fe hospital, res. same.

Disbrow, Harry E, clerk Santa Fe Ry, res. 309 Western avenue.

Disbrow, Levi R, carpenter res. 506 LaFayette street.

Disbrow, Willis D, r. 309 Western av.

W. I. MILLER, DEALER IN .... LUMBER, 213 EAST SIXTH STREET. PHONE 204.

T. E. BOWMAN & CO., Columbian ...Building. Real Estate Loan
FIRST-CLASS MORTGAGES ALWAYS ON HAND.



**The J. Thomas Lumber Co.?**
Always, when you want to build a House, Chicken Coop or board Sidewalk—anything with
**...LUMBER...**
614, 616, 618, 620, 622 Van Buren St.
Kan. Ave. and Union Pac. R. R.

Dish, Adam, laborer, res. 523 North Harrison street.

Dish, John, laborer, res. 507 North Harrison street.

Dish, Kate, widow, res. 507 North Harrison street.

Disney, Alfred A, carpenter, res. 176 Kellam avenue.

Disney, Loren G, lawyer, res. 176 Kellam avenue.

Dittrich, Joseph, janitor postoffice, res. 310 Polk street.

Dittrich, Louis L, res. 310 Polk street.

Dittus, Effie, res. 1933 Clay street.

Dittus, L L, widow, res. 1933 Clay st.

Dittus, Lucy, res. 1933 Clay street.

Divelbess, John, mgr. Empire Grocery Co., res. 217 West Fifth street.

Diven, D Q, Installment Furniture House, 313 Kansas avenue, res. 500 Van Buren street.

Dixon, Albert, laborer, res. 1216 Buchanan street.

Dixon, Cyrus, awning maker, res. 107 West Fourteenth street.

Dixon, Flora, domestic, res. 1216 Buchanan street.

Dixon, F W, bakery and confectionery, 400 East Fourth street, res. same.

Dixon, Jesse G, boilermaker A T & S F Ry, res. 512 East Fairchild st.

Dixon, Mable, stenographer, res. 707 Morris avenue.

Dixon, Solomon H, carpenter, res. 215 Chandler street.

Dixon, Thomas, laborer, res. 1205 N. Jefferson street.

Dixon, Thomas H, clerk Santa Fe Ry, res. 1022 Polk street.

Dixon, Thomas R, deliveryman, res. 215 Chandler street.

Dixon, W J, plasterer, res. 707 Morris avenue.

Dizer, Fate, laborer, res. 1161 Lane st.

Doane, Abner W, printer, res. 314 W. Seventh street.

Doane, Eleanor, widow, r. 621 Lime st.

Doane, F A, painter, res. 934 North Madison street.

Doane, John F, clerk, res. 314 West Seventh street.

Doane, Sarah E, widow, res. 314 W. Seventh street.

Dobbins, Ruel, physician, 172 Oakland avenue, res. same.

**Dobbs, Charles J** (Dobbs & Stoker), res. 425 Taylor street.

**Dobbs & Stoker** (Chas J and Geo E), attorneys at law, Central National Bank building, 700 Kansas avenue. **T. 413.** See card, page 125.

Dodd, William, laborer, res. Twenty-first street and Bowles avenue.

Dodds, Frederick, teamster, res. 835 Monroe street.

Dodge, Alvin J, machinist, res. 338 Oakland avenue.

Dodge, Charles B, laborer, res. 337 Oakland avenue.

Dodson, Edwin, laborer, res. 316 Linn.

Dodson, Samuel, laborer, r. 76 Kaw av.

Dodson, Samuel, laborer, res. 611 E. Euclid avenue.

Doering, Minnie L, telegraph operator, res. Union Pacific hotel.

THE WEAR COAL CO.
COAL & COKE.

Lowest Prices on Building Material. W. I. MILLER, 213 East Sixth Stree

L. E. BOWMAN & CO. COLUMBIAN BUILDING. REAL ESTATE LOANS.
enty years successful loaning in Eastern Kansas. To borrowers we offer prompt money, lowest rates, and every possible accommodation.



Doile, Thomas, gardener, res. 316 W. Park street.

Dolan, Catherine L, res. 418 Tyler st.

Dolen, M J, cook, res. 624 Kansas ave.

Dolgreen, William, ice-man, res. 213 Kansas avenue.

Dolman, C L, railroad contractor, res. 818 North Quincy street.

Dolman, Dora, r. 1428 N. Kansas ave.

Dolman, Frank S, switchman, res. 1234 North Clay street.

Dolman, J C, groceries, etc., 800 West Gordon street. **T. 316.** Res. 1131 North Taylor street.

Dolman, Julia, teacher, res. 1307 North Quincy street.

Dolman, L A, clothier, res. 1428 North Kansas avenue.

Dolman, Louis S, probate judge, office, court house, r. 122 W. Gordon street.

Dolman, R D, res. 1214 N. Quincy st.

Dolman, Samuel, railroad contractor, res. 824 North Quincy street.

Dolman, W O, clerk Citizens' State Bank, res. 824 North Quincy street.

Dolstron, Alexander, stonemason, res. 30 Norris street.

Domma, George, laborer, res. 122 E. Curtis street.

Domma, John, laborer, res. A F S F Co. land, North Topeka.

Donaldson, Harry, asst. ticket agent A T & S F Ry, res. 1212 Taylor st.

Donaldson, Jennie L, widow, res. 1212 Taylor street.

Donavan, P H, machinist, res. 300 Madison street.

Donovan, Timothy, police sergeant, res. 231 Madison street.

Santa Fe Route

NO CHANGE OF CARS TO CHICAGO.

HARD AND SOFT
COAL.
TELEPHONE 193.

Doncyson, C L, widow, r. 518 Topeka.

Doncyson, James B, clerk U S pension agency, r. 518 Topeka avenue.

Doncyson, Kitty, r. 518 Topeka ave.

Donecker, Harry, carpenter, r. 915 W. Twelfth street.

Donigan, Frank, machinist, res. 700 Madison street.

Donley, Carrie, domestic, r. 814 East Center street.

Donley, William, laborer, r. 814 East Center street.

Donnell, Ella, dressmaker, res. 1026 Spruce street.

Donnell, Jessie, school teacher, r. 1026 Spruce street.

Donnell, William, carpenter, r. 1026 Spruce street.

Donnelley, Bertie, r. 1000 E. Sixth av.

Donnelly, Ira J, baker, r. 151 Michigan avenue.

Donnelly, Mary, widow, r. 412 East Fifth street.

Donnelly, William F, laborer, res. 151 Michigan avenue.

Donohoe, John F, clerk, r. 612 Lake.

Donohu, Milton, car inspector, res. N. Taylor street, Shorey.

Donohue, Josephine, r. 110 Quincy st.

Donohue, P J, machinist, res. 110 Quincy street.

Doolittle, Harriet L, r. 1517 W. Sixth.

**Doolittle, Irving W**, mgr. hotel Throop, res. 317 West Sixth avenue.

Doolittle, Wetmore, wagon repairer, r. 1517 West Sixth avenue.

Dopson, Benjamin, laborer, res. 722 Hancock street.

Buy your Sash, Doors and Mouldings of W. I. MILLER.
213 EAST SIXTH STREET.

Lowest Rates ON REAL ESTATE ..LOANS.. T. F. Bowman & Co



It may be a step or two farther—but

IT PAYS TO SEE

THE J. THOMAS LUMBER CO.

VAN BUREN STREET SOUTH, 614. TELEPHONE 66-2.
KAN. AVE. AND U. P. R. R. PHONE 66-3.

**Doran, Thomas F** (Ferry & Doran), r. 125 Western avenue.

Dorcas, W H (W H Dorcas & Co.), r. 207 Twiss avenue.

Dorcas, W H & Co., stove repairs, 905 East Sixth avenue.

Dorgan, Hannah, domestic, r. 409 Van Buren street.

Dorman, W A, sign painter, r. 827 N. Monroe street.

Dossmann, Charles W, cook, res. 712 East Fourth street.

Doster, Chase, r. 934 Morris avenue.

Doster, Frank, chief justice State Supreme Court, office state house, r. 934 Morris avenue.

Doster, Lenore, res. 934 Morris ave.

Doster, Margaret, dressmaker, res. 7 Crawford flats.

Doubek, Emily, res. 1321 East Tenth avenue.

Doubek, John, foreman work gang Santa Fe Ry, res. 1321 East Tenth avenue.

Doubek, Mary, clerk, res. 1321 East Tenth avenue.

Doud, Burch, teamster, res. 614 Leland street.

Doud, Lillian C, res. 614 Leland st.

Doud, Louis W, car repairer, res. 614 Leland street.

Doud, William E, blacksmith, res. 614 Leland street.

Dougherty, George, carpenter, res. 726 Quincy street.

Dougherty, George E, school of shorthand and typewriting, 725 Kansas avenue, res. 1210 Euclid avenue.

Dougherty, Lucy Taft, instructor in mathematics, res. Hartford cottage, Washburn College.

Douglas, Anna, school teacher, res. 726 Topeka avenue.

Douglas, Carrie, domestic, res. 1220 North Madison street.

Douglas, E E, laborer, res. Pleasant Home hotel.

Douglas, Elvira, widow, res. 320 Crane street.

Douglas, Guy, laborer, res. 723 Locust street.

Douglas, Samuel, waiter, res. 723 Locust street.

Douglas, Stephen A, herb doctor, 118 Van Buren street, res. same.

Douglas, Theodore, deliveryman, res. 405 Fillmore street.

Douglass, Andrew B, carpenter, res. 1233 Clay street.

Douglass, Harry, carpenter, res. 1122 Spruce street.

Douglass, Theo, salesman Mills Dry Goods Co., res. 405 Fillmore street.

Dowdell, J S, res. 611 N. Jackson st.

Dowding, M E, widow, r. 833 Tyler.

Dowler, J W, teamster, r. 218 E. Kious.

Dowler, T J, res. 218 East Kious st.

Downey, F C, attorney at law, room 29 Columbian bldg., res. 1014 West Eighth avenue.

Downie, James, carpenter, res. 1266 Lincoln street.

Downie, M C, laborer, res. 215 East Paramore street.

THE WEAR COAL CO.

COKE COAL COKE COAL

ALL KINDS OF COAL

IF you are going to shingle your house, figure with W. I. MILLER, 213 East Sixth Street.

**Security** the First Consideration. You find it in Investments made through **T. E. Bowman & Co.**



Downie, Wm, laborer, res. 214 East Paramore street.

Downing, C S, mgr. R G Dun & Co., res. 1005 Taylor street.

Downing, George, photograph gallery, 617 Kansas av., res. 616 Buchanan.

Downing, Nettie M, r. 616 Buchanan.

Downing, Sadie, student, res. 616 Buchanan street.

Downs, John S, res. 723 Quincy st.

Downs, J P, machinist, r. 411 Madison.

**Downs, S H,** mgr. Topeka Seed House, res. 306 Kansas avenue. See card, page 683.

Doyen, D B, res. 1028 Tyler street.

Doyle, Anna, student, r. 119 Madison.

Doyle, Arthur, blacksmith, res. 160 Emmet street.

Doyle, Edward, blacksmith, res. 119 Madison street.

Doyle, J M, carpenter, res. 1405 North Jackson street.

Doyle, M J, widow, res. 119 Madison.

Doyle, Nancy, widow, res. 827 West Gordon street.

Doyle, Sadie, stenographer, res. 119 Madison street.

Doyle, William, painter, r. 119 Madison.

Doyle, William J, carpenter, res. 148 Arter avenue.

Dragoo, Archie, teamster, res. 513 N. Harrison street.

Dragoo, D W, laborer, res. 506 North Topeka avenue.

Dragoo, M W, laborer, res. 506 North Topeka avenue.

Drain, Edward, porter general office bldg. Santa Fe Ry, r. Buchanan st.

Santa Fe Route

NO CHANGE OF CARS TO COLORADO.

—21

**CONTRACT FOR YOUR COAL**

**EARLY IN THE SEASON.**

**The Southwestern Fuel Co.**

Drain, Elreno, domestic. res. 1235 N. Jefferson street.

Drain, Martha, widow, res. 1235 N. Jefferson street.

Drain, Maria, domestic, r. 518 N. Clay.

Drain, Sidney M, laborer, res. 518 N. Clay street.

Drake, H M, res. 827 Huntoon street.

Drake, Jesse, groceries and meat market, 1241 N. Madison, res. same.

Drake, John, foreman coal yard, res. 507 Chandler street.

Drake, Minnie, seamstress, res. 714 Jackson street.

Drake, Susie E, domestic, res. s.e. cor. Eighth and Taylor streets.

Drake, Thomas, farmer, res. 1226 N. Monroe street.

Drake, W W, section foreman, r. 523 East Tenth avenue.

Drane, C, res. 828 Clay street.

Drane, Clementine, domestic, res. 1422 King street.

Drane, Rosa, domestic, r. 1422 King.

Dransfield & Dick (William and Geo. B), groceries and tinware, 134 Kansas avenue.

Dransfield, William (Dransfield & Dick), res. 121 Van Buren street.

Drant, William H, carpenter, res. 259 Oakland avenue.

Draper, Mrs, res. 903 N. Taylor st.

Drayon, Mary, res. 1801 Kansas ave.

Dreisbach, C S (C S Dreisbach & Co.), res. 213 Harrison street.

Dreisbach, C S & Co. (A Biene), props. Capital Meat Market, 111 E. Fourth street.

CENTRALLY LOCATED. **W. I. MILLER, LUMBER.** 213 EAST SIXTH STREET.

You will find a Safe Investment FOR YOUR SAVINGS IN MORTGAGES NEGOTIATED BY T. E. BOWMAN & Co.



Convenient, Large and Assorted Stock,
Honorable Dealing and Gentlemanly Treatment with
..THE..
J. THOMAS LUMBER COMPANY.
614, 616, 618, 620 and 622 Van Buren Street, Phone 66-2.
Kan. Ave. and U. P. R. R., Phone 61-3.

Dreisbach, Ferd D, cashier The Chas. Wolff Packing Co., res. 704 Polk.

Drew, Charles H, clerk, r. 513 Clay.

Drew, Chas J, mayor of Topeka, office 701 Kansas ave., r. 513 Clay. **T. 2.**

Drew, E, engineer, r. 312 Monroe st.

Drew, Fred, laborer, res. 1432 North Quincy street.

Drew, M M, widow, r. 312 Monroe.

Drewster, Willard W, motorneer, r. 301 Ash street.

Dreyer, Alexander, printer, res. 134 Harrison street.

Dreyer, Bernhardt, tinner, res. 113 Monroe street.

Dreyer, Carl, upholsterer, res. 113 Monroe street.

Dreyer, Charles, groceries, 312 West Second street, res. 134 Harrison st.

Dreyer, Earnest A, car finisher, res. 1718 Clay street.

Dreyer, E F, widow, res. 507 North Topeka avenue.

Dreyer, Gustav, machinist, res. 113 Monroe street.

Dreyer, Herman, cabinetmaker, res. 113 Monroe street.

Driver, Emma, widow, res. 1173 Lincoln street.

Droes, Abraham, carriagemaker, res. 1410 East Sixth avenue.

Drollinger, E G, groceries and meat market, 1334 N. Quincy, res. same.

Drollinger, Florence, clerk, res. 708 Chestnut street.

Drollinger, Hiram F, tinner, 708 Chestnut street.

Drum, Will I, special agent German American Ins. Co., r. 1016 Tyler st.

Drummond, Alex S, clerk Santa Fe Ry, res. 223 East Tenth avenue.

Druse, George, carpenter, res. 414 Chandler street.

Dubreuil, Joseph E, cashier Rock Island Ry, res. 834 Quincy street.

Duden, Alice, res. 1010 Morris ave.

Duden, Archie, painter, res. 1010 Morris avenue.

Duden, Bessie, res. 1010 Morris ave.

Duden, George G, clerk Santa Fe Ry, res. 1010 Morris avenue.

Duden Winifred, student, res. 1010 Morris avenue.

Dudley, Coleman, expressman, res. 407 Clay street.

Dudley, Frank, mailing clerk postoffice, res. 1013 West Eighth ave.

Dudley, George B, sign writer and scenic artist, 106 East Sixth avenue, res. 1137 Morris avenue.

Dudley, Guilford, banker, 519 Kansas avenue, res. 719 Harrison street.

Dudley, Guilford jr., student, res. 719 Harrison street.

Dudley, John, livery and boarding stable, 506 W. Eighth ave. **T. 663.** Custodian state house, res. 1113 W. Eighth avenue.

Dudley, Lee B, waiter, res. 716 Hancock street.

Dudley, Margaret, r. 719 Harrison st.

Dudley, Robert, barber, res. 217 East First street.

Duesler, F S, laborer, res. 3 Crawford flats.

USE WEAR COAL
THE WEAR COAL COMPANY
Mine Operators
Also Retail Dealers
TELEPHONE 280.

W. I. MILLER, LUMBER, and all kinds of Building Material
213 EAST SIXTH.

SPECIAL LOW RATES ON LARGE LOANS
Columbian Building, Sixth Street.
T. E. BOWMAN & CO.



Duesler, Jane, milliner, res. 3 Crawford flats.

Duesler, J J, res. 3 Crawford flats.

Duesler, William E, teamster, res. 410 West Second street.

Duetcher, Clem, blacksmith, res. 200 Crane street.

Duetcher, Louis, foreman tin shops A T & S F Ry, res. 316 Madison st.

Duff, Albert, teamster, r. 400 Lake st.

Duffey, Kate, domestic, res. 906 North Madison street.

Duffy, Kate M, housekeeper, res. 909 Kansas avenue.

Dugan, J N, clerk Santa Fe Ry, res. 1128 Polk street.

Dugan, Mattie J, school teacher, res. 411 Greenwood avenue.

Duggan, Celia, clerk Crosby Bros., r. 421 Polk street.

Duggan, D M, horseshoer, 506 Quincy street. **T. 595.** Res. 313 West Seventh street.

Duglas, James, laborer, res. 1176 Buchanan street.

Duke, B C, painter, res. 1207 Lincoln.

Dumars, Celia, widow, res. 1907 Kansas avenue.

Dumars, L J, carpenter, res. 1115 Kansas avenue.

Dumenil, Ellsworth, res. 1132 Polk st.

Dumenil, J M, attorney at law, res. 1132 Polk street.

Dumenil, Pearle, stenographer, res. 1132 Polk street.

Dumenil, Vie, stenographer, res. 1132 Polk street.

Dumont, J F, guard U S penitentiary, res. 1035 Prospect street.

Santa Fe Route
Only line to Las Vegas, N. M.

THE SOUTH-WESTERN FUEL COMPANY. COAL
634 KANSAS AVENUE.

Dumont, Maud E, clerk Warren M Crosby & Co., res. 1035 Prospect.

Dun, Henry, laborer, res. 1143 North Jefferson street.

Dun, R G & Co., mercantile agency, Charles S Downing, mgr., Real Estate building. **T. 424.**

Dunaway, Charles, baggageman, res. 822 North Van Buren street.

Dunbar, Richard, laborer, res. 1414 Quincy street.

Duncan, A J, omnibus driver, res. 114 East Fourth street.

Duncan, Amelia, widow, res. 629 Western avenue.

Duncan, Bert, laborer, res. 302 East Fourth street.

Duncan, Charles, laborer, res. 102 Hawthorn street.

Duncan, C W, laborer, res. 200 East First street.

Duncan, Emma, domestic, res. 1123 Harrison street.

Duncan, Kate, res. 109 W. Tenth av.

Duncan, Samuel, laborer, res. 206 Klein street.

Dunfort, Alice, cigarmaker, res. 1205 Western avenue.

Dunfort, Maggie, clerk, res. 1205 Western avenue.

Dunfort, William, laborer, res. 1205 Western avenue.

Dunham, Ernest W, mgr. Topeka Bee Supply House, res. 403 Shawnee st.

Dunham, J L, real estate agent T E Bowman & Co. **T. 773.** Res. 820 West Sixth avenue.

Dunlap, A J, engineer Santa Fe Ry, res. 629 Jefferson street.

LUMBER ORDERS DELIVERED PROMPTLY.
213 East 6th Street.
W. I. MILLER.

**Ready Money** At Lowest Rates on Farm Property. **T. E. Bowman & Co.**



FOR KILN-DRIED LUMBER—

**The J. Thomas Lumber Co.**

THEY HAVE THE ONLY KILN IN THE CITY. SEE THEM ALWAYS.

Van Buren St. South, 614. Tel. 66-2.
Kansas Ave. and U. P. R. R. Tel. 66-3.

Dunlap, E W, laborer, res. 1401 Kansas avenue.

Dunlap, H L, sec. and treas. New York Mercantile Co., res. 903 Western avenue.

Dunlap, James F, agent, res. 1812 E. Tenth avenue.

Dunlap, Mary A, widow, res. 1264 Harrison street.

Dunlap, W H, laborer, r. 721 Fillmore.

Dunn, Addie B, domestic, res. 1027 Woodward avenue.

Dunn, Catharine, r. 1022 Washington.

Dunn, Edward E, farmer, r. 1935 Clay.

Dunn, Esther, widow, res. 1027 Woodward avenue.

Dunn, Fanny C, res. 410 Branner st.

Dunn, Florence M, res. 505 Tyler st.

Dunn, George, teamster, r. 1935 Clay.

Dunn, George E, salesman, res. 410 Branner street.

Dunn, James A, carpenter, res. 505 Tyler street.

Dunn, John, carpenter, res. Highland Park.

Dunn, Jordan, laborer, res. 1022 Washington street.

Dunn, Sadie E, res. 410 Branner street.

Dunn, Susan, domestic, res. 1027 Woodward avenue.

Dunn, Thomas, teamster, res. 1027 Woodward avenue.

Dunn, William T, laborer, res. 1935 Clay street.

Dunsford, James, boxmaker, res. 804 North Van Buren street.

Dunton, William H, feed, flour and hay, 1204 E. Sixth ave., res. same.

Dupree, Andrew P R, barber, res. 401 Crane street.

Dupree, O D, laborer, r. 401 Crane st.

Durant, Samuel W, druggist, etc., 1316 West Fifteenth street, res. 1314 Lincoln street.

Duree, James, laborer, res. 302 Swygart avenue.

Duree, Mary B, clerk Topeka Cash Dry Goods Co., r. 303 Swygart av.

Durein, Anna M, res. 215 Topeka av.

Durein, Edward, stenographer and clerk T E Bowman & Co., res. 111 East Fifth street.

Durein, Ferdinand, laborer, res. 111 E. Fifth street, room 9.

Durein, Frank, res. 111 E. Fifth st.

Durein, Morris, barber, 534 Kansas avenue, res. 215 Topeka avenue.

Durham, T W, real estate agent, res. 1115 Taylor street.

Durkin, Anthony, boilermaker, r. 126 West Railroad street.

Durkin, James, plumber, res. 126 W. Railroad street.

Durkin, John, steamfitter, res. 126 W. Railroad street.

Durkin, Patrick, prop. Union Hotel, res. 126 West Railroad street.

Durlein, Charles W, foreman Santa Fe Ry yards, res. 730 Chestnut street.

Durr, Jane, domestic, res. Philbon's addition.

Dusenbury, Carrie, res. 500 W. Fifth.

Dustan, Harvey F, brakeman, res. 813 Chestnut street.

**THE WEAR COAL CO.**

OPERATORS AND SHIPPERS

**Coal in Wagon Loads or Carloads**

WE SHIP OUR COAL EVERYWHERE.

Write or call on us

**Do not fail to figure Lumber Bills with W. I. MILLER,** 213 East 6th St.

T. E. BOWMAN & CO. Columbian Building. REAL ESTATE LOANS.
No accepted application ever has to wait a day for money.



Dustan, Sarah J, widow, residence 813 Chestnut street.

Dustin, Edward, boilermaker, res. 131 North Branner street.

Duston, Benjamin S, boilermaker, res. 244 North Chandler street.

Dutton House, Mattie A Boyd, mgr., 407 Kansas avenue. **T. 173.**

Dutton, Mary, nurse Christ's hospital.

Dwelly, N S, machinist, res. 409 East Third street.

Dwyer, J A, res. 108 Quincy street.

Dwyer, James, engineer, res. 560 N. Lincoln street.

Dwyer, James, watchman, res. 300 Lawrence street.

Dwyer, James C, machinist, res. 108 Quincy street.

Dwyer, John, machinist, res. 300 Lawrence street.

Dwyer, Nellie, laundress, res. 108 Quincy street.

Dwyer, Walter E, boilermaker, r. 108 Quincy street.

Dwyer, William, laborer, res. 300 Lawrence street.

Dwyer, Winnie, laundress, res. 300 Lawrence street.

Dyal, C H, painter, res. 214 North Kansas avenue.

Dyal, John J, r. 210 E. Tenth avenue.

Dyal, W A, junk dealer, 214 North Kansas ave. **T. 266.** Res. 122 E. Second street.

Dye, Wesley, farmer, res. 620 St. John street.

Dyer, Alvion, clerk, res. 320 Topeka avenue.

Dyer, Bertha, res. 815 Monroe street.

Santa Fe Route
The only Daily Tourist Car Line to California.

THE SOUTH-WESTERN FUEL CO.
COAL
TELEPHONE 193.

Dyer, E P, night watchman, res. 624 Adams street.

Dyer, James P, carriagemaker, res. 624 Adams street.

Dyer, Nelson, clerk, r. 815 Monroe st.

E.

Eades, A T, machinist, res. Holliday House.

Eades, Belle, dressmaker, res. 710 Polk street.

**Eagle, Charles S,** cigar manufacturer, 729 Kansas avenue. **T. 624.** Res. 435 Harrison st. See card, page 616.

Eagle, George, merchant, res. 906 Quincy street.

Eagle, S A, widow, res. 1034 Polk st.,

Eagle, T J, res. 813 W. Fifth street.

Eagleson, William, porter Santa Fe hospital, res. same.

Eagleson, William L, barber, res. 1425 Quincy street.

Eak, Jacob, laborer, res. A F S F Co. land, North Topeka.

Eakin, Lewis, blacksmith, res. 1104 Monroe street.

Eakman, Emil, stonemason, res. 417 Taylor street.

Early, Effie, res. 620 Hancock steert.

Early, E J, machinist Topeka State Journal, res. 111 Clay street.

Early, Mary, widow, res. 127 Madison street.

Early, Verner G, clerk Capitol Elevator, bds. Union Pacific Hotel.

Earnest, Jasper S, brickmaker, res. 334 Harrison street.

Acme Cement makes the Best Wall Plaster.
W. I. MILLER, Sole Agent, 213 East Sixth St.

T. E. BOWMAN & CO. LOW RATES, PROMPT MONEY. MINIMUM EXPENSE TO BORROWERS



"When in doubt, play your Trumps." The J. Thomas Lumber Co.
614, 616, 618, 620, 622 Van Buren St. Tel. 66-2.
Kan. Ave. and U. P. R. R. Tel. 66-3.

Earnest, Leslie, brickmaker, res. 334 Harrison street.

Earnest, Maud, supt. register division, postoffice, res. 334 Harrison street.

Earnest, W H, printer, res. Hotel Riblet.

Easler, James, contractor and builder, res. Twelfth and Randolph streets.

Easler, M J, carpenter, res. 1144 Buchanan street.

East, J J, barber shop, 125 Kansas avenue, res. 125 North Madison st.

Eastburg, Otto H, stonemason, res. 406 Polk street.

Easter, D D, clerk, res. 412 East Saywell street.

Easter, J M, farmer, res. 412 East Saywell street.

Eastman, B D, physician, 829 Kansas ave. **T. 239.** Res. 313 West Sixth avenue. **T. 693.**

Eastman, D W, dep't commander G. A. R., office state house, res. 713 Topeka avenue.

Eastman, Philip, reporter Topeka State Journal, r. 313 West Sixth avenue.

Eastman, W H, sec'y Shawnee Building & Loan Association, res. 1216 Taylor street.

Eaton, M M, res. 1235 Quincy street.

Ebbage, Charlotte, res. 1105 Harrison.

Eberle, Mary, res. 701 Tyler street.

Eberle, Wm S, deputy county treasurer, res. 511 Lane street.

Eberly, Henry, blacksmith, res. 1303 North Topeka ave.

Ebert, Emma, widow, res. Santa Fe addition.

Ebey, Elmer, clerk, r. 220 Woodlawn.

Ebey, Mary, res. 220 Woodlawn ave.

Ebey, Robert, clerk, r. 220 Woodlawn.

Ebey, Sadie, dressmaker, res. 220 Woodlawn.

Ebey, Thomas, real estate, res. 220 Woodlawn avenue.

Ebright, Clara A, clerk Santa Fe Ry, res. 1200 Fillmore street.

Ebright, Harriet R, stenographer Inter-Ocean Mills, res. 1200 Fillmore.

Ebright, I H, painter, r. 1200 Fillmore.

Ebright, May, res. 1200 Fillmore st.

Eby, Addison, real estate agent, res. 1715 Lincoln street.

Eby, A F, grocer, r. 116 E. Fairchild.

Eby, Cora, student, r. 1715 Lincoln st.

Eby, Robert, r. 121 Western avenue.

Eccleston, Chas F, machinist, res. Heitman house.

Echols, Peral B, res. 148 Arter ave.

Eckert, Daniel S, r. 1401 Western av.

Eckert, Louis, millwright, res. 1004 North Kansas avenue.

Eckert, W T, clerk, res. 924 Fillmore.

Eddy, Mabel, r. 1324 Tyler street.

Eddy, Neva, music teacher, res. 1324 Tyler street.

Eddy, Quincy, laborer, r. 182 Grattan.

Eddy, R H (Bush & Eddy), res. 1324 Tyler street.

Eddy, S M, mason, r. 314 W. Locust.

Eden, Anna, milliner, res. 522 West Seventh street.

Eden, Anna, widow, res. 522 West Seventh street.

TRY OUR COAL COKE WEAR COAL
THE WEAR COAL CO. OPERATORS & SHIPPERS TOPEKA, KAS.

DEALER IN ALL KINDS OF BUILDING MATERIAL. W. I. MILLER.
213 EAST 6TH STREET. PHONE 204.

MINIMUM EXPENSE AND LOWEST RATES ON REAL ESTATE
T. E. BOWMAN & CO.



Eden, Eleanor, milliner, res. 522 West Seventh street.

Eden, Emma V, millinery, 603 Kansas ave., res. 522 W. Seventh street.

Edie, B F, lather, r. 1434 N. Kan. ave.

**Edison Electric Illuminating Co.** Joab Mulvane, pres.; Edw. Wilder, sec'y and treas.; C R Maunsell, supt. 722 Van Buren st. See card, page 613. **T. 369.**

Edlin, Burton, laborer, r. Tenth and California avenues.

Edlin, Effie, r. Tenth, near California.

Edmonds, Hade, janitor, r. 1315 Jackson street.

Edmonds, J W, janitor, r. 1320 Van Buren street.

Edmonds, Pomp, domestic, res. 909 Quincy street.

Edmonds, William, jeweler, etc., 810 North Kansas avenue, r. 917 North Monroe street.

Edmondson, L G, baggageman, r. 323 Kansas avenue.

Edmuson, Mary, widow, r. 1721 Kansas avenue.

Edson, Frank P (Prescott & Co.), res. 1271 Tyler street.

**Edson, Willis,** sec'y and treas. The Capital City Vitrified Brick and Paving Co., city assessor, 118 W. Eighth ave. **T. 314.** R. 701 Jefferson st. **T. 197.**

Educational Publishing Co., publishers of school and library books, M L Zercher, mgr., 720 Polk street.

Edwards, Albert, fireman, r. 425 East Gordon street.

Edwards, Alex, laborer, r. 919 North Taylor street.

PULLMAN PALACE SLEEPERS
Santa Fe Route
AND FREE CHAIR CARS TO CHICAGO.

COAL
THE SOUTHWESTERN FUEL CO.
634 KANSAS AVENUE.

Edwards, B H, laborer, r. 408 E. Saywell street.

Edwards, Charles, painter, r. 711 Locust street.

Edwards, E A, sewing machine agent, r. 1723 Van Buren street.

Edwards, E D, fireman, r. 1034 North Quincy street.

Edwards, Elijah, laborer, res. 635 Lincoln street.

Edwards, Harry R, fireman, res. 414 Chandler street.

Edwards, John, laborer, res. 227 Madison street.

Edwards, John, laborer, res. 515 Monroe street.

Edwards, J P, fireman Santa Fe Ry, res. 509 East Eighth avenue.

Edwards, Nina, teacher, res. 1723 Van Buren street.

Edwards, Robert, tyler of Masonic lodges, res. 518 Western avenue.

Edwards, Robert, hostler, res. 903 Topeka avenue.

Edwards, W C, res. 835 Fillmore st.

Edwards, W C, telegraph operator Rock Island Ry, res. Chesterfield hotel.

Edwards, Wilna M, student, res. cor. Chester and Indiana avenues.

Eells, Harry F (McFarland & Eells), res. 512 Quincy street.

Effinger, Frank, groceries, 1822 Kansas ave., res. 1906 Harrison street.

Egan, Belle E, nurse Santa Fe hospital, res. same.

Ege, Arthur, res. 618 Monroe street.

Ege, G W, clerk, res. 618 Monroe st.

W. I. MILLER, LUMBER DEALER, 213 EAST SIXTH ST.

T. E. BOWMAN & CO. Sell Securities to Sleep On



White and Yellow Pine, White and Red Oak, Sycamore, Gum, Cherry, Birch, Ash, Maple, Cypress, Poplar, etc.

The J. Thomas Lumber Co.

South Yard, Tel. 66-2. North Yard, Tel. 66-3.

Eggert, Henry F, pastor Evangelical Lutheran church, res. 213 West Second street.

Eggleston, G W, laborer, res. 412 E. Fifth street.

Ehler, W E, painter, res. 2011 Harrison street.

Ehrhart, August, carpenter, res. 1209 West Laurent street.

Ehrhart, Frank, butcher, res. 1209 W. Laurent street.

Eichar, Charles, machinist, res. 304 Madison street.

Eichar, Lincoln, laborer, r. 304 Madison street.

Eichman, Frederick H, carpenter, res. 135 North Van Buren street.

Eidson, A M, physician, res. 932 Kansas avenue. **T. 305.**

Eighth Avenue Grocery, J S Stearns, prop., 601 East Eighth avenue.

Eittreim, E O, plumber, r. 1406 Polk.

Eittreim, Mary, clerk, r. 1406 Polk.

**Ekberg, Olof,** merchant tailor, 118 East Fifth st., res. 1131 Monroe st. See card, page 617.

Ekel, Clara, res. 316 East Gordon st.

Ekel, Mary C, widow, res. 316 East Gordon street.

Ekel, W L, telegraph operator Santa Fe Ry, res. 316 East Gordon street.

Eklund, Charles, laborer, res. 133 N. Chandler street.

Ekstrom, Anna L, r. 306 Western ave.

Ekstrom, Carl E, plumber, res. 306 Western avenue.

Ekstrom, Charles, cabinetmaker, res. 208 Huntoon street.

Ekstrom, Gustaf, painter, res. 306 Western avenue.

Ekstrom, Hannah, r. 208 Huntoon st.

Ekstrom, Minnie W, res. 306 Western avenue.

Ekstrom, S G, clerk Santa Fe Ry, r. 306 Western avenue.

Ela, Charles N, printer, r. 916 Quincy street.

Elder, A C, millinery, 611 Kansas ave., res. 910 Monroe street.

Elder, Adaline, seamstress, res. 525 W. Gordon street.

Elder, Alice, seamstress, res. 525 West Gordon street.

Elder, Amanda, widow, res. 133 Jefferson street.

Elder, Berry, barber shop, 615 North Kansas avenue, res. same.

Elder, Bessie, student, res. 910 Monroe street.

Elder, Candace, domestic, res. 720 W. Fifth street.

Elder, Charles, laborer, res. 1226 N. Polk street.

Elder, David, laborer, res. 525 West Gordon street.

Elder, D P, tailor shop, 832 N. Kansas avenue, res. 525 West Gordon street.

Elder, Eva, domestic, res. 210 West Curtis street.

Elder, Gola, clerk, res. 513 West Railroad street.

Elder, Isaac S, coal dealer, East Eighth avenue. **T. 445.** Res. 433 E. Eighteenth street.

THE WEAR COAL CO.
COAL & COKE.

ESTIMATES CHEERFULLY GIVEN ON LARGE AND SMALL ORDERS OF LUMBER.

W. I. MILLER, 213 East 6th St.

T. E. Bowman & Co. Real Estate Loan Brokers.
No accepted application has ever had to wait a day for money.



Elder, John M, farmer, res. 210 West Curtis street.

Elder, Lulu, domestic, res. 133 Jefferson street.

Elder, Polly, domestic, res. 513 West Railroad street.

Elder, Samuel E, city fireman, res. 525 West Gordon street.

Elder, Wm, clerk Santa Fe Ry, res. 1316 Taylor street.

Eldred, Caleb, carpenter, res. 1331 N. Harrison street.

Eldridge, Charles E, insurance inspector and map draughtsman, Office block, res. 818 Jefferson street.

Eldridge, E E, restaurant, 823 North Kansas avenue, res. same.

Eldridge, Joseph L, bailiff supreme court, res. 213 East Tenth avenue.

Elerick, Ralph, teamster, res. 1721 E. Sixth avenue.

Elexander, Albert, porter, res. 635 Jackson street.

Elick, William T, teamster, res. 208 Emmet street.

Ellenbaum, Lucinda, widow, res. 1700 Clay street.

Ellenberger, Isaiah H, patternmaker, res. 321 Elm street.

Ellinger, George W, physician, 816 N. Kansas avenue, res. 302 W. Sixth. **T. 420.**

Ellinger, Kate A, res. 302 W. Sixth.

Elliot & McShane, plasterers, 1330 Byron street.

Elliot, Peter, res. 915 Topeka avenue.

Elliott, Alexander, car repairer, res. 1900 Van Buren street.

Elliott, Bertha, res. 1105 Western ave.

PULLMAN TOURIST SLEEPERS

Santa Fe Route

TO CALIFORNIA EVERY DAY IN THE YEAR.

All Kinds of Coal
IS OUR SPECIALTY.
SOUTHWESTERN FUEL CO.
TELEPHONE 193.

Elliott, C E, res. 1427 N. Tyler street.

**Elliott, Charles S** (Eliott-Creswell Ins. Co.), sec'y The Savings & Loan Association. **T. 505.** Res. 1107 Topeka avenue.

**Elliott-Criswell Agency** (Charles S, Benjamin F), fire insurance, 534 Kansas ave. See card, page 130.

Elliott, D P, res. 1101 Van Buren st.

Elliott, Ella, student, res. 1434 Lincoln.

Elliott, Emma, widow, r. 420 Sumner.

Elliott, Frank N, real estate agent, res. 1704 Topeka avenue.

Elliott, George H, chief car inspector Santa Fe Ry, res. 415 Monroe.

Elliott, George L, plasterer, res. 1434 Lincoln street.

Elliott, G N, attorney at law, 534 Kansas ave., res. 1107 Topeka avenue.

Elliott, Grace, res. 301 Kansas avenue.

Elliott, Harry, waiter, r. 500 Monroe.

Elliott, Jess C, sporting goods, 728 Kansas ave, res. 915 Topeka ave.

Elliott, J R, carpenter, res. 1427 North Tyler street.

Elliott, John, contractor and councilman, res. 915 Topeka avenue.

Elliott, Margaret, r. No. 4, Booge's flat.

Elliott, Mattie, widow, r. 304 E. First.

Elliott, M Lulu, r. 1107 Topeka ave.

Elliott, William, stonemason, res. 1213 Tyler street.

Ellis, Andrew, student, res. 714 Western avenue.

Ellis, C A, widow, res. 234 Quincy st.

Ellis, Edward W, exchange editor Topeka State Journal, res. 611 W. Tenth avenue.

GOOD GRADES. LOW PRICES.
213 EAST 6TH STREET.
W. I. MILLER, LUMBER.

INVEST YOUR SAVINGS THROUGH T. E. BOWMAN & CO.



YOUR CISTERN LEAKS? CALL UP
THE J. THOMAS LUMBER CO.
FOR EITHER NATIVE OR FOREIGN
CEMENTS.
Van Buren St., 614 South. Tel. 66-2. Kansas Ave. and R. R. Streets, Tel. 66-3.

Ellis, Emma A, widow, res. 600 W. Eighth avenue.

Ellis, Ethel, res. 600 W. Eighth ave.

Ellis, Frederick W, professor of Greek, res. Whitin hall, Washburn college.

Ellis, George, laborer, res. 714 Western avenue.

Ellis, George W, watchman, res. 123 Arter avenue.

Ellis, H M, clerk, r. 201 Hawthorn.

Ellis, James, laborer, r. 911 N. Tyler.

Ellis, Jeremiah, laborer, res. 603 East Eighteenth street.

Ellis, John, laborer, r. 1416 Lake st.

Ellis, Lawrence, laborer, res. 1017 Washington avenue.

Ellis, Lee, res. 220 N. Kansas avenue.

Ellis, Lillie, res. 600 W. Eighth ave.

Ellis, Mahala, res. 1401 Lake street.

Ellis, M S, widow, res. 705 Lane st.

Ellis, Nathan, laborer, res. Euclid ave. and Adams st.

Ellis, Ruth, printer, res. 705 Lane st.

Ellis, William R, laborer, res. 201 Hawthorn street.

Ellison, Arthur, soldier, r. 1307 Tyler.

Ellison, George, soldier, r. 1307 Tyler.

Ellison, Henry, res. 1307 Tyler street.

Ellison, W Frank jr, clerk, res. 408 Monroe street.

Ellison, W F sr, insurance agent, res. 408 Monroe street.

Ellsworth, Garner, laborer, res. North Taylor street, Shorey.

Elmquist, C A, wood machinist, res. 505 Crane street.

Emanuel, Katy, domestic, res. Blower house, 201 East Eighth avenue.

Embleton, John L, instructor in Latin and mathematics, res. Hartford cottage, Washburn College.

Embree, A S, pastor Kansas Avenue M E church, res. 320 Greenwood.

Embree, William, res. 1045 Central av.

Embry, H H, gen. freight agt. Rock Island Ry, res. 128 Greenwood ave.

Embury, Blanche, nurse Santa Fe hospital, res. same.

Emens, W H, clerk, r. 118 E. Fourth.

Emerson, H B, shoemaker, res. 1410 North Topeka avenue.

Emert, Elmer E, express messenger, res. 217 Van Buren street.

Emert, Frank, carpenter, res. 1406 N. Quincy street.

**Emery, Charles,** vice-pres. The Mills Dry Goods Co., res. Indianapolis, Indiana.

Emery, Elizabeth R, widow, res. 419 Buchanan street.

Emery, Elvit, laborer, res. 201 Berwick street.

Emme, Louis, machinist, res. 214 Jefferson street.

Emmons, A A, laborer, res. 722 West Gordon street.

Emmons, Edward L, painter, res. 722 West Gordon street.

Emmons, Elmer, painter, res. 912 N. Polk street.

Emmons, Martin L, hackdriver, res. 722 West Gordon street.

Empire Grocery Co., John Divelbess, mgr., 220 W. Sixth ave. **T. 591.**

THE WEAR COAL CO.
COKE COAL COKE COAL
THE WEAR COAL CO. OPERATORS & SHIPPERS TOPEKA, KAS.
ALL KINDS OF COAL

W. I. MILLER, LUMBER. 213 EAST SIXTH STREET. PHONE 204.

. E. BOWMAN & CO. We always have on hand [illegible] nominations to suit investors, and of a kind that are the safest obtainable remunerative investments for your savings and trust funds.



Emry, Homer, student, res. 917 Jefferson street.

Emry, J W, cattle dealer, res. 917 Jefferson street.

Engell, H J, inspector of sewers, 703 Kansas avenue, res. 316 Van Buren.

Enghlom, John, carpenter, res. 227 Jefferson street.

England, Andrew, blacksmith, r. 900 Madison street.

England, A R (Triggs & England), res. 900 Madison street.

England, Cecil L, stenographer Hotel Throop, res. 1120 N. Monroe st.

England, Ethel May, student, r. 1120 North Monroe street.

England, John T, blacksmith, r. 1120 North Monroe street.

England, William, blacksmith, res. Hotel Burns.

England, Zelia, stenographer, r. 1120 North Monroe street.

Engle, Anna, domestic, res. 320 Kansas avenue.

Engle, E S, laborer, res. 2105 Kansas avenue.

Engle, F M, express messenger, res. 1113 West Twelfth street.

Engle, John H, laborer, res. 1421 N. Harrison street.

Engle, Walter, painter, res. 320 Kansas avenue.

English, J W, wagonmaker, res. 1916 Harrison street.

English Kitchen, Wallace Williams, prop., restaurant and fruit, 119 Kansas avenue.

Engstrand, Agnes, r. 516 W. Fourth.

Engstrand, C A, pastor Swedish Lutheran church, res. 516 W. Fourth.

Santa Fe Route

Reaches over Eighty per cent. of the Principal Cities of Kansas.

COAL

ORDER FROM

The Southwestern Fuel Co.

Engstrand, George, student, res. 516 West Fourth street.

Engstrand, Paul, student, res. 516 W. Fourth street.

Engstrom, August E, stonemason, res. 1039 Lawrence street.

Enochs, Bessie B, res. 301 Lake st.

Enochs, Maria B, widow, r. 301 Lake.

Ensign, Mollie, check girl American Steam Laundry, r. 1230 Jackson st.

Ensign, N R, res. 1230 Jackson st.

Ensign, O R, clerk, r. 1230 Jackson.

Ensminger, J S, attorney at law, 7 Office block, 112 East Fifth street, res. 1254 Clay street.

Epley, Joseph, laborer, res. 410 West Curtis street.

Epps, F L, asst. sec'y Mutual Building and Loan Co., res. 234 Tyler street.

Epps, George L, sec'y The Mutual Building and Loan Co., res. 500 Harrison street.

Equity Publishing Co. (A L Grigsby, M P Lowe), 610–612 N. Kansas av.

Erb, Martin, tailor, res. 717 Jefferson.

Erdman, Wm, laborer, r. 361 Market.

Erhart, Caroline, widow, res. 124 E. Curtis street.

Erhart, Fred, laborer, res. 1224 North Topeka avenue.

Erickson, Anna, cook, r. 401 Lake st.

Erickson, August, blacksmith, r. 1212 West Second street.

Erickson, Elizabeth, widow, res. 401 Lake street.

Erickson, Frans G, widow, res. 200 Emmet street.

BEST GRADES AND LOWEST PRICES ON LUMBER. W. I. MILLER, 213 EAST SIXTH STREET.

Low Rates T. E. Bowman & Co. Prompt Money
Every Accommodation to Borrowers.



ESTABLISHED 1870.

**The J. Thomas Lumber Co.**

614, 616, 618, 620 and 622
Van Buren St.
Telephone 66—two rings.
Kansas Ave. and U. P. R. R.
Telephone 66—three rings.

Erickson, Hilda, domestic, res. 217 Greenwood avenue.

Erickson, Jennie, domestic, res. 618 West Eighth avenue.

Erickson, Lena, domestic, res. 522 W. Tenth avenue.

Ericksson, Charles, linotype machinist Topeka Daily Capital, res. 315 Elmwood avenue.

Ericson, Anna, dressmaker, res. 317 East Eighth avenue.

Ernich, Kathrine, res. 815 Quincy st.

Ernich, L A, printer Topeka State Journal, res. 815 Quincy street.

Ernul, G M, groceryman, res. 416 Quincy street.

Errickson, Errick, carpenter, res. 104 Fillmore street.

Errickson, John P, laborer, res. 110 Riley street.

Ertel, Minnie L, bookbinder, res. 504 West First street.

Erwin, James, laborer, res. 1604 Guthrie avenue.

Esbelin, Earnest E, machinist, res. 802 State street.

Esbelin, John J, machinist, res. 802 State street.

Eshe, Henry, stonemason, res. 465 Ohio street.

Eshleman, Fanny, res. 315 Strait ave.

Eshleman, Laura, clerk The Topeka Cash Dry Goods Co., res. 315 Strait avenue.

Eshmon, Josephine, student, res. 808 West Eighth avenue.

Eshom, Alma, domestic, res. 1000 Topeka avenue.

Eslinger, Margaret, student, res. 618 Monroe street.

Eslinger, Gertrude, domestic, res. 927 Topeka avenue.

Esplin, August, machinist, r. 18 State.

Esplin, Oscar, machinist, res. 18 State.

Espline, John F, machinist, res. 425 Lake street.

Espy, H H (Hazelrigg & Espy), bds. 501 Kansas avenue.

Essex, Matilda, domestic, res. 810 E. Center street.

Essex, Monroe, laborer, res. 810 East Center street.

Esterly, D E, physician, 723 Kansas avenue, res. same.

Esterly, George A, dentist, 725 Kansas avenue, res. Blower house.

Esters, Reuben, laborer, res. 1934 Topeka avenue.

Estus, Eli, laborer, res. 1231 Buchanan.

Estus, Joseph, laborer, res. 1231 Buchanan street.

Etherly, Hat, janitor state house, res. 319 East First street.

**Etter, F E**, chief clerk Hotel Throop, res. 1130 North Van Buren street.

Etzel, George, groceries, etc., 918 East Fourth street, res. 309 Branner st.

Etzel, John, laborer, res. 603 N. Van Buren street.

Etzel, Mike, blacksmith, res. A F S F land, North Topeka.

Euler, H W, lawyer, 511 Kansas avenue, res. 1917 Lane street.

Euler, Joseph, laborer, r. 63 Norris st.

Euwer, James, stonemason, res. 1821 Fillmore street.

USE WEAR COAL
THE WEAR COAL COMPANY
Mine Operators
Also Retail Dealers
TELEPHONE 280.

PLASTER YOUR HOUSE WITH ACME CEMENT.....
.....W. I. MILLER, SOLE AGENT, 213 EAST SIXTH STREET.

You will find security for your idle money in investments offered by T. E. Bowman & Co.



Euwer, T M, clerk, res. 1821 Fillmore street.

Evans, Albert, res. 507 W. Sixth ave.

Evans, Alice, teacher, res. 308 West Twelfth street.

Evans, A M, laborer, res. 308 West Twelfth street.

Evans, Belle M, widow, res. 832 Monroe street.

Evans, Charles G, laborer, res. 1028 Fillmore street.

Evans, Clarence H, res. 117 Clay st.

Evans, Clinton J (Stebbins & Evans), res. 1318 Buchanan street.

Evans, David R, bank clerk, treas. dept. Santa Fe Ry, res. 1108 Topeka avenue.

Evans, Della M, res. 1028 Fillmore st.

Evans, Edward A, stonecutter, r. 1028 Fillmore street.

Evans, Effie Hyde, Christian scientist, res. 1304 Taylor street.

Evans, Evans, carpenter, res. 309 East Fifth street.

Evans, G E, traveling salesman, res. 308 West Twelfth street.

Evans, George H, retired, res. 1028 Fillmore street.

Evans, George R, printer, res. 507 W. Sixth avenue.

Evans, Henry O, stonecutter, res. 1028 Fillmore street.

Evans, J B, capitalist, res. Gordon, near Buchanan street.

Evans, J J, huckster, res. 1012 Buchanan street.

Evans, John H, real estate agent, res. 117 Clay street.

PULLMAN PALACE SLEEPERS AND FREE CHAIR CARS TO NEW MEXICO

Santa Fe Route

SOUTH WESTERN FUEL COAL Co.
TELEPHONE 193.
634 KANSAS AVE.

Evans, John H, traveling minister, res. 923 East Center street.

Evans, Joseph, student, r. 1717 Lane.

Evans, J S, traveling salesman, r. 308 West Twelfth street.

Evans, Laura, feeder Crane & Co., r. room 12 Veale block.

Evans, Mary J, widow, res. 1318 Buchanan street.

Evans, Mattie R, r. 507 W. Sixth ave.

Evans, Maud, stenographer, res. 117 Clay street.

Evans, Oliver L, fireman, r. 328 Hancock street.

Evans, Oren L, clerk, r. 832 Monroe.

Evans, Richard M, room 12 Veale block, 625 Quincy street.

Evans, Roland R, jeweler James B Hayden's, r. 832 Monroe street.

Evans, Sheldon H, clerk, r. 117 Clay.

Evans, Silas M, blacksmith, r. 111 N. Branner street.

Evans, W A, newspaper correspondent, r. 1025 Jackson street.

Evans, W F, asst. genl. attorney Rock Island Ry, r. Rock Island genl. office building, bds. Hotel Throop.

Evans, William H, clerk U S pension agency, r. 709 Topeka avenue.

Evans, W R, groceryman, r. 12 Veale block, 625 Quincy street.

Evarts, Emma, widow, res. 716 Buchanan street.

Evarts, F L, job printer, 620 Kansas avenue. **T. 560.** Res. 619 Buchanan.

Evarts, George S, r. 619 Buchanan st.

Evarts, Helen B, r. 619 Buchanan st.

W. I. MILLER, DEALER IN .... LUMBER, 213 EAST SIXTH STREET. PHONE 204.

T. E. BOWMAN & CO., Columbian Building. Real Estate Loans
FIRST-CLASS MORTGAGES ALWAYS ON HAND.



To insure happiness in the new home, buy your Building Material of

THE J. THOMAS LUMBER CO.

VAN BUREN STREET SOUTH, 614. PHONE 66-2.
KAN. AVE. AND U. P. R. R. PHONE 66-3.

Evendorf, Charles, carpenter, res. 520 Lawrence street.

Evendorf, Laura, r. 520 Lawrence st.

Everett, Annie, domestic, r. 503 West Railroad street.

Everett, James S, painter, r. 523 East Eighteenth street.

Everett, John, bookbinder Crane & Co., res. 523 East Eighteenth street.

Everett, Jonas, laborer, res. 503 West Railroad street.

Eversole, Harvey E, clerk, res. 329 Klein street.

Eversole, J C, brakeman, r. 433 North Lincoln street.

Eversole, Levi D, contractor, res. 325 Klein street.

Eversole, Myrta M, clerk Santa Fe Ry, res. 325 Klein street.

Ewan, Levi, section hand, res. 128 Jefferson street.

**Ewan, Thomas L**, mgr. The Capitol Elevator, bds. Hotel Throop.

**Ewart, A J**, mgr. Ewart Lumber Co., r. 719 Van Buren street. **T. 81-3.**

Ewart, Lula, student, res. 719 Van Buren street.

**Ewart Lumber Co.**, A J Ewart, mgr., yards southeast corner Sixth avenue and Van Buren street. **T. 81-2.** See card, page 618.

Ewart, Torrence J, mgr. Topeka Lumber Co., res. 719 Van Buren st.

Ewart, William E, student, res. 719 Van Buren street.

Eweld, Joseph, laborer, res. 1026 N. Madison street.

Eweld, Mary, widow, res. 1026 North Madison street.

Ewing, Effie, domestic, res. 508 Chandler street.

Ewing, George, stonemason, res. 1167 Lane street.

Ewing, Harden, plasterer, res. 1413 King street.

Ewing, John, poultry yard, 501 West Railroad street, res. 804 N. Topeka avenue.

Ewing, John W, bookkeeper, res. 717 East Sixth avenue.

Ewing, Joseph, teamster, res. 109 Adams street.

Ewing, Louis, expressman, res. 303 Quincy street.

Ewing, Pearl, domestic, res. 519 Jefferson street.

Ewing, Ralph, clerk Pacific and U S Express Co., res. 303 Quincy street.

Ewing, Roscoe, res. 303 Quincy st.

Ewing, Sarah, widow, r. 303 Quincy.

Ewing, Thomas, farmer, res. 806 W. Railroad street.

Ewing, Walter, r. 1830 Topeka ave.

Ewing, Wm O, cashier Dudley's Bank, res. 701 Tyler street.

**Excelsior Coke and Gas Co., The.** Cyrus K Holliday, pres.; H S Morgan, sec.-treas.; R E Cowdrey, supt. works. Office 435 Kansas avenue, works Second and Monroe streets. **T. 79.** See card, page 613.

Exchange Grocery Co., The, Offen & Lawlor, props., groceries and meat market, 122 East Sixth av. **T. 310.**

THE WEAR COAL CO.
OPERATORS AND SHIPPERS
Coal in Wagon Loads or Carloads
WE SHIP OUR COAL EVERYWHERE.
Write or call on us

Lowest Prices on Building Material. W. I. MILLER, 213 East Sixth Street.

. E. BOWMAN & CO. COLUMBIAN BUILDING. REAL ESTATE LOANS.
enty years successful loaning in Eastern Kansas. To borrowers we offer prompt money, lowest rates, and every possible accommodation.



Ex Farm Co., The. A T Daniels, sec.; A H Bates, treas. 109 West Sixth avenue.

Eyer, A J, butcher, r. 517 E. Third st.

Eyer, Benjamin F, teacher, res. 331 Western avenue.

Eyer, James O, butcher, r. 522 Lake.

Eyer, William H, clerk, res. 828 Seward avenue.

Eyler, E M, engineer Santa Fe Ry, res. 500 East Eighth avenue.

Eyster, W M (Eugene L Smith & Co.), res. 610–612 N. Kansas ave.

F.

Fable, Clyde, operator, r. 1115 Quincy street.

Facklam, Henry, farmer, res. southwest cor. Chester and Belmont aves.

Fagal, John, laborer, res. 300 East Fourth street.

Fagan, Leroy R, laborer, res. 702 E. Seventh street.

Fagan & Nichols (W E, Galen), lawyers, 604 Kansas avenue. **T. 585.**

Fagan, William F, shoemaker, res. 225 Jackson street.

Fagan, W E (Fagan & Nichols), res. 310 Quincy street.

Fagercrans, Fred C, jeweler, 720 Kansas avenue, res. 927 Quincy street.

Fagerstrom, Selma, domestic, res. 900 Buchanan street.

Failey, Mary C, widow, r. 1335 Van Buren street.

Fair, G H, railway mail clerk, res. 719 Western avenue.

PULLMAN PALACE SLEEPERS
Santa Fe Route
AND FREE CHAIR CARS TO COLORADO.

634 Kansas Ave.
S. W. Fuel Co.
SEE US BEFORE MAKING CONTRACTS

**Fair, The,** H H Glenn, mgr., notions, toys and fancy goods, 618 Kansas ave. See card, page 620.

Fairbank, Hiram, laborer, res. 1414 Chandler street.

Fairchild, C E, artist. res. 2033 Van Buren street.

Fairchild, E E, deliveryman Star Grocery, res. 2033 Van Buren street.

Fairchild, E E jr., blacksmith, r. 2033 Van Buren street.

Fairchild, Herbert S, stenographer Santa Fe Ry, res. 817 Monroe st.

Falkenstein, F J, liveryman, 104–106 E. Tenth ave., res. 516 W. Seventh.

Falkenstein, Grace, res. 516 West Seventh street.

Falkenstein, William, clerk, res. 516 West Seventh street.

Fantherman, Samuel, laborer, res. 328 Walnut street.

Fargo, William H, coach trimmer, r. 167 Emmet street.

Faris, Lottie, widow, res. 121 W. Second street.

Farland, F E, clerk Santa Fe Ry, res. 1261 Polk street.

Farmers' Exchange Mill, S Chase, prop., cor. Seventeenth and Fillmore streets. **T. 471–3.**

**Farnsworth & Ashby** (J W, H C), china and glassware, 503 Kansas avenue. **T. 459.** See card, page 618.

Farnsworth, F C, letter carrier, res. 1017 Brooks avenue.

Farnsworth, Hiram W, clerk board of education. **T. 464.** Res. 201 Topeka avenue.

Buy your Sash, Doors and Mouldings of W. I. MILLER.
213 EAST SIXTH STREET.

Lowest Rates ON REAL ESTATE ..LOANS.. T. E. Bowman & Co.



The hail-storm broke your glass,
Punctured your shingles?

The J. Thomas Lumber Co.

FOR YOUR REMEDY.

Van Buren Street South, 614. Phone 66-2.
Kan. Ave. and R. R. St. Phone 66-3.

Farnsworth, Jay P, city food inspector, res. 224 Tyler street.

Farnsworth, J P jr, student, res. 224 Tyler street.

**Farnsworth, J W** (Farnsworth & Ashby), res. 627 Topeka avenue.

Farran, John, blacksmith, res. 628 Hancock street.

Farris, H, boilermaker's helper, res. 402 Monroe street.

Farris, H O, machinist, res. Santa Fe house.

Farrow, Albertha, student, res. 300 West Eighth avenue.

Farrow, Fate, laborer, r. 1229 Lane st.

Farrow, W F, view photographer, res. 300 West Eighth avenue.

Fass, August A, piano tuner, res. 519 West street.

Fass, Charles A, clerk Santa Fe Ry, res. 519 West street.

Fass, Blanch, res. 519 West street.

**Fassler, Armin**, mgr. Inter-Ocean mills, res. 522 W. Tenth avenue. **T. 571.**

Faubion, Sarah, res. Oakland.

Fauble, Carrie E, clerk Santa Fe Ry, res. 524 Tyler street.

Faus, Asa A, clerk, res. 1110 North Van Buren street.

Faus, Mary E, milliner, res. 1110 N. Van Buren street.

Faus, Norman A, brakeman, res. 1110 North Van Buren street.

Faust, M O, carpenter, res. 1121 N. Monroe street.

Fay, David H, farmer, r. 2112 Lincoln.

Fay, E D, yardman Ewart Lumber Co., res. 219 West Sixth avenue.

Fay, Fannie M, res. 2112 Lincoln st.

Fay, John A, student, r. 2112 Lincoln.

Faymonville, W J, rate clerk Santa Fe Ry, res. 1020 Jackson street.

Feakes, Thomas, butcher, res. 1429 North Van Buren street.

Feakins, G Estelle, stenographer Kansas Book Co., res. 227 Harrison st.

Feakins, George S, traveling salesman, res. 227 Harrison street.

Fee, Orlando, teamster, res. 707 Smith street.

Feely, May, domestic, res. 315 Topeka avenue.

Feldener, John W, car repairer, res. 1013 East Sixth avenue.

Felker, Anna, restaurant, 504 E. Fifth street, res. same.

Felker, Emmanuel H, laborer, res. 504 East Fifth street.

Felker, Emory A, bricklayer, r. 1817 Lincoln street.

Felker, Henry, huckster, res. 504 East Fifth street.

Felker, John E, stonemason, res. 1334 North Jackson street.

Felker, Mary, widow, res. 1817 Lincoln street.

Fellows, A H, carpenter, res. 716 Lincoln street.

Fellows, Charles A, contractor, res. 716 Lincoln street. **T. 699.**

Felt, Eugene K, r. 1112 W. Second st.

Felt, Gertrude E, r. 1112 W. Second st.

Felt, H V, bakery, 507 West Tenth avenue, res. same. **T. 531.**

TRY OUR COAL COKE WEAR COAL
THE WEAR COAL CO. OPERATORS & SHIPPERS TOPEKA, KAS.

IF you are going to shingle your house, figure with W. I. MILLER, 213 East Sixth Street.

**Security** the First Consideration. You find it in Investments made through **T. E. Bowman & Co.**



Felt, Louie, asst. mgr. United Typewriter Co., res. 1112 W. Second st.

Felt, Vinney B, r. 1112 W. Second st.

Fender, Nelson A, car repairer, res. 329 Hancock street.

Fenimore, Leonard, dyer, r. 205 Kansas avenue.

Fenimore, Lizzie, cleaning and dyeing, res. 205 Kansas avenue.

Fensky, Ferdinand, r. 515 North Kansas avenue.

Fenton, Anna, nurse, res. 411 Clay st.

Fenwick, W C, motorneer, res. 1719 Harrison street.

Ferguson, A J, solicitor, res. 716 Madison street.

Ferguson, Andrew, laborer, res. 1219 Lane street.

Ferguson, Anna M H, r. 434 Clay st.

Ferguson, Emma, domestic, res. 1157 Fillmore street.

Ferguson, James, stonemason, r. 434 Clay street.

Ferguson, James M, groceries and meat market, 1434 Quincy street, res. 1225 Quincy street.

Ferguson, J B, salesman, res. 714 Kansas avenue.

Ferguson, J L, painter, res. 222 East Second street.

Ferguson, J M, second-hand store, 120 East Fourth street, res. 1322 North Jackson street.

Ferguson, John, painter, res. 222 East Second street.

Ferguson, John, real estate, 522 Kansas ave., res. 1522 Redden ave.

Ferguson, Samuel S, laborer, res. 434 Clay street.

Santa Fe Route

Cars are Electric Lighted.



FUEL

THE SOUTHWESTERN

Fills all Orders Promptly, Large and Small.

TELEPHONE 193.

Ferguson, T J, clerk, res. 114 East Fourth street.

**Fernald, Martin & Co.** (W H and W R), carpets and mantels, 625 Kansas avenue. See card, page 617.

**Fernald, W H** (Fernald, Martin & Co.), res. 521 Tyler street.

Fernstrom, August, merchant, r. 1322 Logan street.

Fernstrom, C E, boots and shoes, 824 N. Kansas ave., res. 1322 Logan st.

Fernstron, August, shoemaker, res. 319 Branner street.

Fernstron, Matilda, widow, res. 319 Branner street.

Ferraer, Ella, res. 630 Jefferson [illegible].

Ferrell, Louie, res. Eighteenth and Adams streets.

Ferrell, J P, clerk, res. 1025 Quincy st.

Ferrin, Ora, carpenter, res. 2008 West street.

Ferris, Alen, teamster, r. 924 Spruce st.

Ferris, John, laborer, res. Tenth ave., near California avenue.

Ferris, J R, clerk Santa Fe Ry, res. 1048 Morris avenue.

Ferris, Sarah, widow, res. Tenth ave., near California ave.

Ferris, Thos J, laborer, res. 1406 East Sixth avenue.

**Ferry & Doran** (Leonard S and Thomas F), attorneys at law, room 36, Columbian bldg. **T. 165.** See card, page 130.

**Ferry, Leonard S** (Ferry & Doran), res. 1419 Topeka ave.

Fertig, John H, conductor City Railway, res. 1405 East Sixth avenue.

CENTRALLY LOCATED. **W. I. MILLER, LUMBER.** 213 EAST SIXTH STREET.

You will find a Safe Investment FOR YOUR SAVINGS IN MORTGAGES NEGOTIATED T. E. BOWMAN & Co



Venetian Blinds, Library Cases and Tables, Plate Glass, Grill Work and Spindles, Pantry Shelving.

The J. Thomas Lumber Co.

Van Buren Street South, 614, 616, 618, 620, 622. North Kansas Ave. and U. P. R. R.

Fetrik, Annie, student, res. Highland Park.

Fetrik, Charles, upholsterer, res. Highland Park.

Fetrik, Joseph F, upholsterer, r. Highland Park.

Fetrik, Joseph F jr, upholsterer, res. Highland Park.

Ficke, Henry, engineer, res. 1209 N. Harrison street.

Ficke, William, fireman, res. 1209 N. Harrison street.

Fickel, William L, farmer, res. Quinton Heights.

Fieger, Frank L, harnessmaker, res. 423 Polk street.

Fieger, George, cigarmaker, res. 320 Jefferson street.

Fiegley, Ottemer W, laborer, res. 113 West Second street.

Field, Arthur, student, r. 1357 Dillon.

Field, B M, electrician, res. 1133 Kansas avenue.

Field, Eliza, domestic, res. 1268 Tyler.

Field, Joseph, res. 208 The Drive.

Field, M L, principal Lincoln school, res. 621 Lane street.

Fifth Avenue Hotel, Aaron T Pigg prop., s.w. corner Fifth and Quincy. **T. 462.**

Figers, Alexandre, laborer, res. 1204 N. Jefferson street.

Figers, Louis, harnessmaker, res. 818 N. Madison street.

Figg, Charles, clerk Greenwald's, res. rooms 36–7 Keith block.

Figg, H F, res. Keith block, room 8.

**Financial Association, The.** A H Bates, treas.; A T Daniels, genl. agent. 109 West Sixth ave. See card, page 129.

Finch, Caro, res. 1019 Fillmore street.

Finch, George, machinist, res. 1017 N. Monroe street.

Finch, Jennie, clerk Crosby Bros., res. 1113 N. Monroe street.

Finch, Lizzie, widow, res. 1113 North Monroe street.

Finch, Marion C, widow, res. 1019 Fillmore street.

Finch, William, laborer, res. 1113 N. Monroe street.

Finch, W M, livery and feed stable, 916 N. Kansas avenue. **T. 688.** Res. 1113 N. Monroe street.

Findlay, Amanda, res. 522 West street.

Findlay, Frona, res. 522 West street.

Findlay, George W, agent Mass. Mutual Insurance Co., 104 W. Sixth ave., res. 522 West street.

Findlay, Maud, stenographer and coupon clerk state treasurer's office, res. 522 West street.

Fink, D B, carpenter, res. 1526 North Monroe street..

Fink, Jacob, laborer, r. 422 Reno av.

Fink, Jacob J, laborer, r. 422 Reno av.

Fink, John A, carpenter, r. 625 Chandler street.

Fink, Zoe, clerk, r. 625 Chandler st.

Finley, G C, student, r. 1283 Lane st.

Finley, H L, student, r. 1283 Lane st.

Finley, Richard, carriage painting, 324 Jackson st., r. 115 Kansas ave.

THE WEAR COAL Co.
COAL & COKE.

W. I. MILLER, LUMBER, and all kinds of Building Material.
213 EAST SIXTH.

SPECIAL LOW RATES ON LARGE LOANS
Columbian Building, Sixth Street.
T. E. BOWMAN & CO.



Finley, Thomas B, telegraph operator Santa Fe Ry, r. Thompson block, Quincy street.

Finney, Daniel, billiard hall, 421 East Fourth street, residence same.

Finney, James A, r. 819 Quincy st.

Finney, James, laborer, res. 605 East Eighth avenue.

Finney, Martin, r. 605 E. Eighth ave.

Finney, Robert, brakeman, r. 605 East Eighth avenue.

Finney, William, laborer, r. 605 East Eighth avenue.

Finnie, Hughbert N, res. 540 N. Lincoln street.

Finnie, John, switchman, r. 540 North Lincoln street.

Fire Station No. 3. R L Brown, capt., J H Rhodes, lieut. 312 Jefferson st.

First Avenue Hotel, H L Nichols, prop'r, cor. First and Jefferson sts.

First, Mary, r. 619 Chandler street.

**First National Bank.** Wm Sims, pres.; F E Holliday, vice-pres.; Wm Henderson, cashier. 635 Kansas avenue. **T. 174.** See card on cover, and page 126.

First, Zack, car repairer, r. 619 Chandler street.

Firzzell, William, lineman, r. 1211 E. Sixth avenue.

Fischer, Oscar, switchman, res. 814 Chestnut street.

Fish, Andrew T, r. 627 Madison st.

Fish, F B, carpenter, r. 2051 Fillmore.

Fish, Samuel J, painter and contractor, res. 100 Irving street.

Fish, Sarah E, widow, res. 411 Greenwood avenue.

PULLMAN PALACE AND TOURIST SLEEPERS
Santa Fe Route
and Free Chair Cars to New Mexico, Arizona, and California.

TELEPHONE 193 FOR
COAL.
THE SOUTHWESTERN FUEL CO.

Fish, Thomas J, contractor, res. 172 Arter avenue.

Fish, Wm R (Wyman & Fish), r. 411 Greenwood avenue.

Fisher, Annie, domestic, r. 1263 Fillmore street.

Fisher, Barney, painter, res. 310 West Locust street.

Fisher, Caroline, widow, res. 1152 N. Jefferson street.

Fisher, Charles M, fuel contractor Santa Fe Ry, res. 506 E. Eighth av.

Fisher, Daniel, laborer, res. 1203 N. Topeka avenue.

Fisher, Edward, laborer, res. 923 East Eleventh street.

Fisher, E E, restaurant, res. 400½ Kansas avenue.

Fisher, Eliza M, dressmaker, res. 417 Kansas avenue.

Fisher, Frank, cigarmaker, r. 310 W. Locust street.

Fisher, Frank S, laborer, res. 310 W. Locust street.

Fisher, Fred W, machinist, res. 417 Kansas avenue.

Fisher, Geo, carpenter, r. 504 Leland.

Fisher, George W, register U S Land office, res. 801 East Tenth avenue.

Fisher, H D, minister, res. 1020 Fillmore street.

Fisher, Henry, laborer, res. 1101 Washington avenue.

Fisher, Herman A, cigarmaker, res. 217 Jackson street.

Fisher, H S, drayman, res. 1223 N. Jackson street.

Fisher, J S, laborer, res. 1125 North Jefferson street.

LUMBER ORDERS DELIVERED PROMPTLY.
213 East 6th Street.
W. I. MILLER.

**Ready Money** At Lowest Rates on Farm Property. **T. E. Bowman & Co**



No trouble to estimate the cost of your needs in Lumber to

**The J. Thomas Lumber Co.**

Glad to do it for you.

614-622 Van Buren St. Tel. 66-2.
Kan. Ave. and R. R. St. Tel. 66-3.

Fisher, Laura, student, res. 2037 West.

Fisher, L D, res. 504 Leland street.

Fisher, Louie A, clothing, furnishings, etc., 118 East Sixth avenue, res. 120 East Sixth avenue.

Fisher, Lydia, dressmaker, res. 417 Kansas avenue.

Fisher, Peter, shoemaker, res. 633 Buchanan street.

Fisher, Sarah, widow, res. 801 East Tenth avenue.

Fisher, W F, cigar stand, state house, res. Sixth Avenue Hotel.

Fisher, Wm H, carpenter, res. 1501 East Fourth street.

Fisk, Winslow C, Christian scientist, res. 631 Quincy street.

Fiske, Earl R, blacksmith, res. 124 W. Twenty-third street.

Fiske, Edith E, res. 124 W. Twenty-third street.

Fiske, H A, blacksmith, res. 124 W. Twenty-third street.

Fiske, Mabel, clerk, res. 124 West Twenty-third street.

Fiske, W W, teacher, res. 1530 North Kansas avenue.

Fitzgerald, D E, clerk Santa Fe Ry, res. 125 Quincy street.

Fitzgerald, Edward L, clerk, res. 307 Tyler street.

Fitzgerald & Lannan (M J and J J), groceries, 310 E. Fourth st. **T. 304.**

Fitzgerald, L M, clerk, res. 1268 Mulvane street.

Fitzgerald, M J (Fitzgerald & Lannan), res. 327 Tyler street.

Fitzgibbons, James J, contractor, res. 134 Topeka avenue.

Fitzgibbons, Margaret, res. 134 Topeka avenue.

Fitzpatrick, J A, clerk, res. 1734 Fillmore street.

Fitzpatrick, M Irena, res. 1033 Polk.

Fix, C H, res. 323 Adams street.

Flack, Rickey F, res. 135 Harrison st.

Flagler, Geo, laborer, res. 409 Lawrence street.

Flanders, Charles, farmer, res. Highland Park.

Flanders, Cyrus, farmer, res. Highland Park.

Flanders, Edward, farmer, res. Highland Park.

Flannelly, Emma J, widow, res. 809 Topeka avenue.

Flashman, George A, clerk, res. 1020 Van Buren street.

Flashman, J G, sec'y Topeka Woolen Mill, res. 1020 Van Buren street.

Flashman, Katherine, student, r. 1020 Van Buren street.

Flashman, Samuel M, traveling salesman, res. 1020 Van Buren street.

Fleeker, Fred, conductor, res. 409 Madison street.

Fleharty, H B, pres. Tontine Mercantile Co., res. 527 Tyler.

Fleisch, Charles, stenographer, res. 220 Quincy street.

Fleisch, F A, clerk Rock Island Ry, res. 220 Quincy street.

Fleisch, Jacob, cashier Parkhurst, Davis Mer. Co., res. 220 Quincy street.

Fleisch, Josephine, res. 220 Quincy st.

THE WEAR COAL CO.

COKE COAL COKE COAL

THE WEAR COAL CO. OPERATORS & SHIPPERS TOPEKA, KAS.

ALL KINDS OF COAL

**Do not fail to figure Lumber Bills with W. I. MILLER,** 213 East 6th St

T. E. BOWMAN & CO. Columbian Building. REAL ESTATE LOANS.
No accepted application ever has to wait a day for money.



Fleisch, M, carpenter, res. 220 Quincy.
Fleming, Anna, r. 715 W. Tenth ave.
Fleming, Benjamin, laborer, res. 607 West Grant street.
Fleming, Campbell T, carpenter, res. 1827 West street.
Fleming, David W, machinist, res. 115 North Klein street.
Fleming, Flora E, res. 1631 West st.
Fleming, John, fireman, res. 233 Monroe street.
Fleming, Louis, laborer, res. 1408 N. Topeka avenue.
Fleming, Mary J, widow, res. 402 E. Locust street.
Fleming, Wm, laborer, res. 402 East Locust street.
Flemings, Clara E, domestic, res. 325 North Klein street.
Flemings, W F, barber shop, Chesterfield hotel, res. 122 N. Madison st.
Flemming, D C, car repairer, res. 707 Van Buren street.
Fletcher, Bell, clerk, res. 1115 Madison street.
Fletcher, Edward, laborer, res. 608 Clay street.
Fletcher, Frank, section foreman U P Ry, res. 709 East Eighth avenue.
Fletcher, Frank, student, res. 630 Jefferson street.
Fletcher, Frank M, carpenter, res. 1115 Madison street.
Fletcher, Fremont, expressman, r. 500 Polk street.
Fletcher, Isaac G, milling, res. 1115 Madison street.
Fletcher, Lewis, contractor, res. 813 Adams street.

Santa Fe Route
Free Reclining Chair Chair Cars to Los Angeles.

SOUTHWESTERN FUEL CO.
Wholesale and Retail
COAL.
Telephone 193.

Fleuch, John, machinist, res. 318 East Fifth street.
Flintham, George H, pres. Life & Annuity Association, Hiawatha, Kansas, res. 209 Klein street.
Flintham, John, res. 235 Klein street.
Flintham, Nelson L, roofer, res. 406 Van Buren street.
Flood, Elizabeth, widow, res. 835 N. Quincy street.
Florance, Robert, r. 1112 W. Fourth street.
Flower, C W, mgr. and buyer Crosby Bros., res. 1269 Lane street.
Flowers, E C, clerk, res. 1034 Western avenue.
Floyd, Edna, res. Highland Park.
Floyd, Hattie, res. 118 N. Monroe st.
Fluke, E B, clerk, r. 1125 Harrison st.
Fluke, Frank, butcher, res. 1131 N. Topeka avenue.
Fluke, Ida, res. 1131 N. Topeka ave.
Flutcher, Belle, clerk Crosby Bros., res. 1115 Madison street.
Flynn, Alice, stenographer Southwestern Fuel Co., res. 722 West Eighth.
Flynn, Anna, stenographer, res. 722 West Eighth avenue.
Flynn, Catharine, res. 1322 W. Eighth.
Flynn, Catharine, school teacher, res. 722 West Eighth avenue.
Flynn, Harry, laborer, res. 1124 North Van Buren street.
Flynn, Katie, lithographer, res. 1322 West Eighth avenue.
Flynn, Michael, section foreman M P, res. 635 Adams street.

Acme Cement makes the Best Wall Plaster.
W. I. MILLER, Sole Agent, 213 East Sixth St.

T. E. BOWMAN & CO. LOW RATES, PROMPT MONEY. MINIMUM EXPENSE TO BORROWERS.



There is a contentment to look at your new house and know you have the material you estimated. You have it, if bought of

The J. Thomas Lumber Company.

614, 616, 618, 620 and 622 Van Buren St. Kan. Ave. and U. P. R. R.

Flynn, Sarah, student, res. 1322 West Eighth avenue.

Flynn, Thomas, stonemason, res. 628 Adams street.

Foberg, August N, stonemason, res. 315 Clay street.

Foberg, Ellen, clerk, r. 412 W. Third.

Foberg, Mary, widow, r. 412 W. Third.

Foberg, Otto W, clerk Santa Fe Ry, res. 412 West Third street.

Fogelquest, Andrew, laborer, res. 608 West First street.

Fogle, August, miller, res. 804 N. Van Buren street.

Foley, Carrie, res. 1030 Jackson st.

Foley, Jennie, res. 1030 Jackson street.

Foley, John, horseman, r. 1634 West.

Foley, Lizzie, widow, r. 1030 Jackson.

Foley, Walter, res. 1634 West street.

Folger, J F, barber shop, 311 Kansas avenue, res. same.

Follett, Frank, solicitor, res. 907 East Sixth avenue.

Foltz, David M, farmer, res. 1520 N. Tyler street.

Foote, C E, lawyer, r. 900 Topeka av.

Foote, E J, baker, r. 618 Western av.

Foote, Emory, carpenter, res. 1226 Jackson street.

Foote, J E, conductor, r. 1228 Jackson.

Foote, M E, res. 915 West Eighth av.

Foote, Nettie, stenographer, res. 915 West Eighth avenue.

Foote, O B, dairyman, res. 1517 West street.

Foote, Silas N, res. 912 W. Sixth av.

Forbes Bros. (T M, W A and E A), coal, grain, hay, etc., 114 West Curtis street. **T. 290.**

Forbes, Carroll, student, r. 328 Woodlawn avenue.

**Forbes, D H,** hardware, stoves and tinware, 616 Kansas ave. **T. 160.** Res. 703 Polk st. **T. 740.** See card, page 626.

Forbes, F E, stenographer W M Forbes, res. 328 Woodlawn avenue.

Forbes, Harry T, student, res. 703 Polk street.

Forbes, J M, electrotype helper Crane & Co., res. 220 Taylor street.

Forbes, Lee C, clerk, res. 703 Polk st.

Forbes, P H, lawyer, 625 Kansas ave., res. 1214 West Thirteenth street.

Forbes, Robert, farmer, res. 328 Woodlawn avenue.

Forbes, T M (Forbes Bros.), res. 1001 North Monroe street.

Forbes, W A (Forbes Bros.), res. Tyler street, Maple Grove addition.

**Forbes, Wilson M,** insurance and real estate, 116 W. Sixth ave. **T. 392.** Res. 328 Woodlawn avenue. See card, page 130.

Forbs, James M, janitor, r. 224 Taylor street.

Ford, Alva, machinist, res. 511 Seward avenue.

Ford, Blanche, res. 907 N. Topeka av.

Ford, B F, bridgebuilder, res. 315 E. First street.

Ford, Carrie, cook, r. Bethany College.

USE WEAR COAL

THE WEAR COAL COMPANY

Mine Operators Also Retail Dealers

TELEPHONE 280.

DEALER IN ALL KINDS OF BUILDING MATERIAL. W. I. MILLER.

213 EAST 6TH STREET. PHONE 204.

MINIMUM EXPENSE AND LOWEST RATES ON REAL ESTATE LOANS.
T. E. BOWMAN & CO.



Ford, Jas C, laborer, res. 403 Market.
Ford, O C, farmer, res. 907 North Topeka avenue.
Ford, Robert B, clerk, r. 413 Ash st.
Fordyce, Celia H, widow, res. 1028 Taylor street.
Fordyce, Lulu, clerk, r. 1028 Taylor.
Fordyce, Myrtle, stenographer Santa Fe Ry, res. 1028 Taylor street.
Forsyth, Edward L, carpenter, res. 1160 High avenue.
Forsyth, Edward L jr., res. 1160 High avenue.
Fort, Ada, domestic, r. 815 Fillmore.
Fort, Bell, res. 938 N. Fillmore st.
Fort, E Z, domestic, res. 413 West Railroad street.
Fort, Wyley, laborer, res. 938 North Fillmore street.
Fortson, Mary, domestic, res. 1213 Euclid avenue.
Fortune, Leonard S, clerk U S Pension agency, res. 434 Van Buren st.
Fosberg, John, laborer, res. 400½ Kansas avenue.
Fosdick, E H, traveling salesman, res. 906 Buchanan street.
Fosdick, J H, prop. Harmola Carpet Cleaning Works, res. 908 Kansas av.
Foss, Samuel W, laborer, res. 366 Wabash avenue.
Foster, Ama, res. 715 Tyler street.
Foster, Benjamin F, pastor of Congregational church at Lawrence, Kan., res. 1835 Lincoln street.
Foster Brothers (H R and F P), coal, feed and grain, 924 N. Kansas ave.
Foster, Cassius G, jurist, res. 1029 Harrison street.

PULLMAN PALACE SLEEPERS
Santa Fe Route
AND
Free Chair Cars to Texas.

Headquarters for COAL
THE SOUTHWESTERN FUEL COMPANY.
634 KANSAS AVENUE.

Foster, Eli G, principal Harrison school, res. 613 Buchanan street.
Foster, F R, res. 715 Tyler street.
Foster, Frank H, lawyer, room 49 Columbian Bld. **T. 634-2.** Res. 105 Greenwood avenue. **T. 634-3.**
Foster, F P (Foster Bros.), res. 615 St. John street.
Foster, H L, cashier postoffice, r. 820 Quincy street.
Foster, H R (Foster Bros.), res. 615 St. John street.
Foster, Henry W, laborer, res. 825 Chestnut street.
Foster, Leona, clerk, res. 1010 Topeka avenue.
Foster, P T, conductor, res. 310 Madison street.
Foster, S S, res. 1010 Topeka avenue.
Foster, W E, commission merchant, res. 615 St. John street.
Foucht, ——, 619 Branner street.
Foucht, J H, hardware, tinware and implements, 825 North Kansas ave. **T. 562.** Res. 712 Taylor street.
Foucht, Mable, res. 712 Taylor street.
Foulks, Emma B, widow, res. 1135 Tyler street.
Foulks, Grace B, stenographer, res. 1135 Tyler street.
Fourth Avenue Hotel, Mary Kagy, prop., 515 East Fourth street.
Fowler, A B, blacksmith, res. 1402 North Topeka avenue.
Fowler, Charles O, stonemason, res. 1402 North Topeka avenue.
Fowler, Christine, student, res. 412 W. Seventh street.

W. I. MILLER, LUMBER DEALER, 213 EAST SIXTH ST.

T. E. BOWMAN & CO. Sell Securities to Sleep On.



The J. Thomas Lumber Co.

Accommodates you with kiln-dried, clean and bright finishing in various hardwoods. Home manufacture.

THOMAS PLANING MILL.

Telephone 422—three rings.

Fowler, Edgar C, carpenter, res. 2000 West Sixth avenue.

Fowler, Eugene, clerk, r. 418 Kan. av.

Fowler, Eugene, timekeeper A T & S F shops, r. 1804 Van Buren st.

Fowler, Frank D, sand dealer, r. 1804 Van Buren street.

Fowler, Jessie, student, res. 2000 West Sixth avenue.

Fowler, Margaret, r. 1804 Van Buren.

Fowler, W A, electrician, res. 312 E. Eighth avenue.

Fox, A C, clerk, r. 1901 W. Sixth st.

Fox, Balaam, gardener, r. 369 Kellam.

Fox, Benjamin, laborer, r. 369 Kellam.

Fox, Elmer W, bookbinder, res. 1901 West Sixth avenue.

Fox, M Ethel, clerk Mills Dry Goods Co., r. 605 Topeka ave.

Fox, George, boilermaker, r. 120 Monroe street.

Fox, Homer S, clerk, r. 1901 W. Sixth.

Fox, John J, railroad contractor, r. 816 Kansas ave.

Fox, Lauretta, artist, r. 1901 W. Sixth.

Fox, L C, nurse, r. 605 Topeka ave.

Fox, Mary G, r. 369 Kellam avenue.

Fox, O W, real estate agent, res. 1901 West Sixth avenue.

Fox, S M, adjutant general of Kansas, r. 1227 Kansas avenue.

Fox, W L, minister, r. 1217 Buchanan.

Foy, Delia, domestic, res. 1335 Topeka.

Foy, Thomas J, track foreman, r. 174 Emmet street.

Frampton, Julia, widow, r. 1403 Lincoln street.

Frampton, William H, r. 1403 Lincoln.

Francen, William F, cabinetmaker, r. 423 Shawnee avenue.

Francis, Daniel, laborer, r. 1700 Kansas avenue.

Francis, Mary E, r. 713 W. Morse st.

Francis, Patrick, laborer, r. 713 West Morse street.

Francis, Thomas, railroad fireman, res. 713 West Morse street.

Franck, Mary M, res. 123 Greenwood avenue.

Frank, Adam, student, r. 2037 West.

Frank, Dell, student, r. 2037 West st.

Frank, Howard, student, r. 2037 West.

**Frank, Isaiah**, physician, 723 Kansas ave. **T. 640.** Res. 919 Tyler st. **T. 642.** See card, page 128.

Frank, J M, merchant, res. 516 West Tenth avenue.

Frank, Victoria, widow, res. 2037 West street.

Franklin, Amanda, widow, res. 111 North Quincy street.

Franklin, Blanch M, r. 320 Elm st.

Franklin, John, carpenter, res. 320 Elm street.

Franklin, J T, grocery clerk, res. 1300 Lincoln street.

Franks, Mary E, r. 105 Greenwood av.

Fransson, Frank A, coachman, res. 400 Topeka avenue.

Frantz, Gilbert, laborer, res. 1141 Lawrence street.

Frantz, Jacob H, carpenter, res. 1141 Lawrence street.

Frantz, John, machinist, res. 628 Hancock street.

THE WEAR COAL CO.

OPERATORS AND SHIPPERS

Coal in Wagon Loads or Carloads

WE SHIP OUR COAL EVERYWHERE.

Write or call on us

ESTIMATES CHEERFULLY GIVEN ON LARGE AND SMALL ORDERS OF LUMBER.

W. I. MILLER, 213 East 6th St.

T. E. Bowman & Co. Real Estate Loan Brokers.
No accepted application has ever had to wait a day for money.



Frantz, Levi L, mechanic, res. 1204 N. Western avenue.

Frantz, William, driver, res. 628 Hancock street.

Fraser, Alice, dressmaker, res. 1335 North Kansas avenue.

Fraser Brothers (H C, L E), groceries, 217 West Sixth avenue.

Fraser, D W, clerk, res. 115 Holman.

Fraser, Frances E, widow, res. 2001 Buchanan street.

Fraser, H C (Fraser Bros), res. 2001 Buchanan street.

Fraser, L E (Fraser Bros), res. 2001 Buchanan street.

Fraser, L P, salesman, res. 1524 N. Madison street.

Fraser, S F, laborer, res. 1335 North Kansas avenue.

Frasius, F W, deputy grain inspector. **T. 141.** Res. 929 N. Harrison st.

Fraternity Printing Co., Geo W Reed jr., 922 Kansas avenue.

Frays, John J, steamfitting, res. 318 Hancock street.

Frazeure, W A, grocer, res. 1243 Lane street.

Frazeure, W G, grocer, res. 1243 Lane street.

Frazier, Charley, laborer, res. 1167 West street.

Frazier, Frederick W, res. 1925 West.

Frazier, Luther M, shipping clerk, res. 724 Chestnut street.

Frazier, Mattie, widow, res. 610 East Twelfth street.

Frazier, R M, laborer, res. 216 East Sixth avenue.

Frazure, Frances, domestic, res. 621 Harrison street.

Santa Fe Route

NO CHANGE OF CARS TO CALIFORNIA.

THE SOUTHWESTERN FUEL CO.
Remember 634 Kansas Ave. 193 Telephone,
WHEN ORDERING COAL

Frederick, William, miller, res. Highland park.

Frederick, William R, clerk, res. Highland park.

Free, A F, clerk The Topeka Cash Dry Goods Co., res. 1009 Prospect.

Free, Charles E, deliveryman, res. 1009 Prospect street.

Free, W H, res. 1009 Prospect street.

Freeman, Boyd, laborer, res. 1412 Taylor street.

Freeman, C E, attorney at law, 535 Kansas avenue, res. ———

Freeman, Francis M, barber, res. 321 Van Buren street.

**Freeman, F W**, ass't cashier The Merchants National Bank, res. Copeland hotel.

Freeman, George J, traveling salesman, res. 519 Tyler street.

Freeman, George W, tailor, res. 166 Oakland avenue.

Freeman, Hattie E, res. 201 Jackson.

Freeman, Hazel, domestic, res. 614 W. Sixth avenue.

Freeman, J B, surgeon in charge Santa Fe hospital, res. same.

Freeman, John, shoemaker, res. 201 Jackson street.

Freeland, Julia, seamstress, res. 916 Quincy street.

Freeman, Kate E, widow, res. 710 Monroe street. **T. 774.**

Freeman, Lillie M, teacher high school, res. 710 Monroe street.

Freeman, Marcus L, head cook Copeland hotel, res. 901 Madison street.

Freeman, Mary, domestic, res. 717 North Tyler street.

GOOD GRADES. LOW PRICES.
213 EAST 6TH STREET.
W. I. MILLER, LUMBER.

INVEST YOUR SAVINGS THROUGH T. E. BOWMAN & CO.



THE cheapest estimate is sometimes the dearest—Grades are what give satisfaction.

The J. Thomas Lumber Company,

For peace of mind in the new home.

Van Buren Street, 614. Phone 66-2.
Kansas Avenue and U. P. R. R. Phone 66-3.

Freeman, Wallace, laborer, res. 1412 Taylor street.

Freeman, Zena M, res. 710 Monroe.

Freeputt, John, laborer, res. n.e. corner Orchard avenue and Exeter street.

Freeput, Michael, laborer, res. n.e. cor. Orchard avenue and Exeter st.

Freidberg, Samuel, jeweler, 512 Kansas avenue, res. same.

French, Charles W, special car porter, Santa Fe Ry, res. 1321 Jackson st.

French, Frank A, laborer, res. 430 Reno avenue.

French, J H, insurance agent, r. 1264 Topeka avenue.

French, J M, res. 1264 Topeka ave.

French, John, foreman Santa Fe blacksmith shop, res. 1317 N. Quincy st.

French, Minnie, domestic, res. 122 W. Sixth avenue.

French, Shirley, electrician, res. 927 North Kansas avenue.

French, W L, circulator Mail and Breeze, res. 716 Topeka avenue.

Frendley, George D, laborer, res. 630 Lake street.

Freshman, Francis, res. 600 W. Sixth avenue.

Fresvan, Joseph, laborer, res. 312 Linn street.

Fretz, Dora A, dressmaking, 303 Jackson street, res. same.

Freuberger, Jacob, clerk Greenwald's, res. 6 Ross block, Van Buren st.

Frew, Patrick, painter and paperhanger, res. 1328 Washington st.

Frey, J J, genl. mgr. Santa Fe Ry, r. Albuquerque, New Mexico.

Friedman, David, clerk, r. 414 Quincy street.

Friedman, H, clerk, r. 314 Quincy st.

Friedman, Samuel, second-hand store, 118 North Kansas avenue, res. same.

Friend, John P, plasterer, res. 1116 Lime street.

Friend, Margaret, domestic, res. 1116 Lime street.

Friend, William E, plasterer, res. 1116 Lime street.

Friesen, P P, clerk, r. 318 Quincy st.

Fringer, John, stationary engineer, res. 905 Kansas avenue.

Fripp, Frank C, bookkeeper, res. 529 Lincoln street.

Frisbey, I M (Frisbey & Pryor), res. 118 East Fourth street.

Frisbey & Pryor (I M and E R), props. milk, cream and ice depot, 120 East Fourth street.

Frisbie, C W, laborer, res. 622 Jefferson street.

Fritch, F J, deputy clerk supreme court, res. 1024 Buchanan street.

Fritsche, August, butcher Wolff Packing Co., res. 127 North Monroe st.

Fritton, Beno, clerk, r. 516 Jefferson st.

Fritton, Geo, carpenter, res. 512 Leland street.

Fritton, Joseph S (Griffing & Fritton), res. 516 Jefferson street.

Fritton, Matilda, res. 516 Jefferson st.

Fritz, Richard A, brickmason, res. 201 Van Buren street.

Fritz, William, blacksmith, res. 113 Adams street.

TRY OUR COAL COKE WEAR COAL
THE WEAR COAL CO. OPERATORS & SHIPPERS TOPEKA, KAS.

W. I. MILLER, LUMBER. 213 EAST SIXTH STREET. PHONE 204.

. E. BOWMAN & CO. We always have on hand mortgages in denominations to suit investors, and of a kind that are the safest obtainable remunerative investments for your savings and trust funds.



Fritz, William J, laborer, res. 1304 Buchanan street.

Fritts, John P, city editor Topeka Daily Capital, res. 622 Monroe st.

Frizell, J H, machinist, res. 1111 W. Tenth avenue.

Frizell, John M, employment agency, 108 East Sixth avenue, res. same.

Frodsham, S, res. 1048 Grand ave.

Frost, George, clerk Kimball Piano Co., res. 721 Monroe street.

Frost, Jean K, res. 935 Western ave.

**Frost, John E**, dealer in land, purchaser of the lands of the Santa Fe Ry in Kansas; formerly land commissioner of the A T & S F Ry; 107 West Sixth ave., res. 935 Western avenue. See card, page 129.

Frost, Louis, machinist, res. 933 East Eleventh street.

Frost, Mary, widow, res. 916 East Eleventh street.

Frost, Mary E, secretary John E Frost, res. 935 Western avenue.

Frost, M O, book, newspaper and job printing, 830 Kansas ave. **T. 335-2.** Res. Highland Park. **T. 335-3.**

Frost, Robert, laborer, res. 918 East Eleventh street.

Frost, Thomas, laborer, res. 39 Norris street.

Frost, Thomas B, stenographer, res. 935 Western avenue.

Frost, William, laborer, r. 18 Norris st.

Frost, W P (Babcock & Frost), r. ——

Frost, W R, widow, res. 407 Lawrence street.

Fry, Daniel, engineer, res. 827 West Gordon street.

Fry, George, carpenter, res. 834 Clay.

Santa Fe Route

Pullman Palace Sleepers to California daily.

LOWEST PRICE ASSURED

BY

The Southwestern Fuel Co.

634 KANSAS AVENUE.

Fry, Joseph H, laborer, res. 215 Hancock street.

Fry, Lizzie, widow, res. 436 East Locust street.

Fry, L S, carpenter, res. 1019 Central avenue.

Fry, William, carpenter, res. North Taylor and Rock Island track.

Frybley, Willard, laborer, res. 107 W. Norris street.

Fuel, Henry, janitor, res. 1325 Van Buren street.

Fulcher, Ada, teacher, r. 529 Tyler st.

Fulcher, A P, clerk Santa Fe Ry, res. 529 Tyler street.

Fulcrum, The, F M Steves & Co., publishers, 116 East Fifth street. See Newspapers, etc., page 88.

Fulford, Jonathan, upholsterer, r. 420 Clay street.

Fuller, A M, city passenger and ticket agent Rock Island Ry, r. 1200 West Sixth avenue.

Fuller, Bernice, r. 1200 W. Sixth ave.

Fuller, Blanche, saleslady The Topeka Cash Dry Goods Co., res. 310 West Sixth avenue.

Fuller, Charles R, engineer, r. 321 Jefferson street.

Fuller, Charles L, salesman, res. 1287 Dillon street.

Fuller, Edward F, laborer, r. 167 Emmet street.

Fuller, Francis H, laborer, r. 121 Kellam avenue.

Fuller, Frederic D, attorney at law, 501 Jackson street, r. 227 Clay st.

Fuller, Gussie, r. 1200 W. Sixth ave.

BEST GRADES AND LOWEST PRICES ON LUMBER. W. I. MILLER, 213 EAST SIXTH STREET.

Low Rates C. E. Bowman & Co. Prompt Money
Every Accommodation to Borrowers.



Large dealers have advantages.
The buyer of
The J. Thomas Lumber Company
Buys for a dozen other yards. The smallest consumer gets the benefit.
South Yard, Tel. 66-2. North Yard, Tel. 66-3.

Fuller, H D, traveling salesman, res. 1021 Quincy street.

Fuller, J A, salesman, r. 1128 North Quincy street.

Fuller, John N, traveling freight agent Santa Fe Ry, r. 919 Tyler street.

Fuller, Robert, machinist, r. 524 Jefferson street.

Fuller, W A, traveling salesman, res. 1128 N. Quincy street.

Fulmer, Melissa M, widow, res. 1227 Monroe street.

Fulsom, Addie, domestic, r. 1168 Lincoln street.

Fulton, Albert, laborer, r. Tenth ave., near California avenue.

Fulton, Elbert J, lather, res. 1733 Buchanan street.

Fulton, J C, agent Union Pacific Ry depot, N. Topeka, r. 814 N. Quincy.

Fulton, Jennie, attendant insane asylum, r. 116 Monroe street.

Fulton, Josie A, dressmaker, res. 1733 Buchanan street.

Fulton, Margaret, widow, r. 1733 Buchanan street.

Fulton, Mary, school teacher, res. 116 Monroe street.

Fulton, Moffett R, postoffice inspector, res. 209 Western avenue.

Fulton, Nancy H, widow, res. 616 W. Sixth avenue.

Fulton, Samuel, carpenter, res. 116 Monroe street.

Fulton, W S, rodman city engineer, 703 Kansas avenue, res. 1733 Buchanan street.

Fultz, William L, laborer, res. 322 Branner street.

Funchess, Clyde, agent Kansas City Star, res. 216 East Fourth street.

Funchess, M A, druggist, 124 East Fourth st., res. 216 East Fourth st.

Funk, Fannie L, res. 506 Taylor st.

Funkhouser, Benjamin F, farmer, res. 320 Tyler street.

Funnell, Carl, res. 412 Greenwood av.

Funnell, Christopher C, res. 412 Greenwood avenue.

Funnell, Floy, res. 412 Greenwood av.

Funnell, Roy, res. 412 Greenwood av.

Furbeck, Jeannette, widow, res. 1610 Buchanan street.

Furber, J L, physician and surgeon, 624 Kansas av., res. 367 Chester av.

Furman, Dora, res. 633 Taylor street.

Furman, F, engineer, r. 531 Jefferson.

Furman, George, teamster, res. 329 Branner street.

Furman, R M, engine wiper, res. 531 Jefferson street.

**Furman, W S**, shoe merchant, 628 Kansas avenue, res. 633 Taylor street. See card, page 619.

Furnell, Caroline, domestic, res. 720 Harrison street.

Furrow, Elvira, widow, res. 1415 N. Harrison street.

Furry, J B (Clark & Furry), res. 217 Fillmore street.

Furst, Morst, physician, 504 Kansas avenue, res. same.

Fuston, Fanny, widow, res. 106 Kistler street, Fairchild's addition.

THE WEAR COAL CO.
COAL & COKE.

PLASTER YOUR HOUSE WITH ACME CEMENT.....
.....W. I. MILLER, SOLE AGENT, 213 EAST SIXTH STREET.

You will find security for your idle money in investments offered by T. E. Bowman & Co.



Fuston, Sheridan, laborer, res. 106 Kistler street, Fairchild's addition.

Fuston, Wade, laborer, res. Ada street, Fairchild's addition.

G.

Gabler, Leopold, machinist, res. 607 West Sixth avenue.

Gabriel, D F, prop. Gabriel Lumber Co., res. 1316 North Topeka ave.

Gabriel Lumber Co., 1101 N. Kansas ave. **T. 65.**

Gaden, George, laborer, res. Fifteenth street and Shunganunga bridge.

Gades, Herman F, tailor, res. 129 Van Buren street.

Gage, Guyford G, capitalist, res. 409 Van Buren street. **T. 723.**

Gage, Norris L, capitalist, res. Ashtabula, Ohio, and 409 Van Buren st.

Gage, Lodoisca E, widow, r. 261 Winfield avenue.

Gage, L T, res. 1011 West Sixth ave.

Gage, R M, widow, r. 731 Buchanan street.

Gahagan, F D, clerk Santa Fe Ry, res. 1033 Spruce street.

Gahagan, Frank, clerk Santa Fe Ry, res. 1033 Spruce street.

Gahagan, T H, res. 1033 Spruce st.

Gaines, Andrew, laborer, res. 1301 Chandler street.

Gaines, Bettie, domestic, res. 1212 Lincoln street.

Gaines, Harden E, laborer, r. 1215 W. Laurent street.

Gaines, H E, stonemason, res. 1215 W. Laurent street.

Gaines, Mary L, res. 1215 W. Laurent street.

Santa Fe Route

NO CHANGE OF CARS TO NEW MEXICO.

ORDERS PROMPTLY FILLED.

The Southwestern Fuel Co.

634 KANSAS AVENUE.

Gaines, Richard, laborer, r. 1212 Lincoln street.

Gaines, Thomas, janitor, res. 1170 Fillmore street.

Gaines, Walter R, laborer, res. 1212 Lincoln street.

Gaines, W W, laborer, res. 1215 W. Laurent street.

Galbreath, M, bakery, 1015 W. Sixth avenue, res. same.

Galbreath, William, carpenter, r. 409 Crane street.

Gallagher, George B, groceries, etc., 1023 West Eighth avenue. **T. 78.** Res. 826 Clay street.

Gallagher, James, prop. Empire restaurant, 220 Kansas ave., res. same.

Gallaway, Joseph E, painter, res. 201 Klein street.

Gallaway, Mathias, laborer, res. 1315 North Polk street.

Galletly, Albert, fireman Santa Fe Ry, res. 521 East Eighth avenue.

Galletly, Archie R, plumber, res. 226 Madison street.

Galletly, Frank, fireman Santa Fe Ry, res. 132 Adams street.

Galletly, John, res. 226 Madison street.

Galletly, Link, dry goods and notions, 910 East Fourth street, res. same.

Gallon, George B, traveling auditor Santa Fe Ry, res. n.e. cor. West Tenth avenue and Liberty street.

Galloway, Homer C, weighmaster, res. 2049 Lincoln street.

Galloway, John, farmer, res. 1210 W. Laurent street.

Galloway, Nimrod E, traveling salesman, res. 2049 Lincoln street.

W. I. MILLER, DEALER IN.... LUMBER, 213 EAST SIXTH STREET. PHONE 204.

T. E. BOWMAN & CO., Columbian ...Building. Real Estate Loans
FIRST-CLASS MORTGAGES ALWAYS ON HAND.



**The J. Thomas Lumber Co.?**

Always, when you want to build a House, Chicken Coop or board Sidewalk—anything with

**...LUMBER...**

614, 616, 618, 620, 622 Van Buren St. Kan. Ave. and Union Pac. R. R.

Galloway, Wilbur S, student, res. 2049 Lincoln street.

Gamlomski, Matthew, shoe store, 829 N. Kansas ave., r. 817 W. Gordon.

Gamlowski, John P, shoe repairer, 608 Clay street, res. 1133 N. Taylor.

Gandion, J, res. 1029 Clay street.

Gandion, Lillie, res. 1029 Clay street.

Gandy, Chas L, mechanic, res. 513 Leland.

Gandy, Lafayette, proprietor Topeka Broom Works, r. 1224 E. Sixth ave.

Gannon, John, plasterer, r. 720 Morris.

Gannon, John J, clerk Santa Fe Ry, res. 224 Madison street.

Gano, Robert W, laborer, res. 828 Chestnut street.

Gardiner, C A, clerk Santa Fe Ry, res. 1153 Clay street.

Gardiner, Edna, telephone operator, res. 1141 Prospect street.

Gardiner, F E, widow, res. 1153 Clay.

Gardiner, John, W, secret service, res. 1141 Prospect street.

Gardiner, John W jr., machinist, res. 1141 Prospect street.

Gardiner, Henry C, clerk, res. 910 N. Topeka avenue.

Gardner, Charles E, carpenter, res. 405 East First street.

Gardner, J D, traveling salesman, res. 900 Buchanan street.

Gardner, Nancy, r. 517 E. Euclid ave.

Gardner, W A, merchant, r. 917 Clay.

Gardner, W K, teacher, res. 1431 N. Quincy.

Garhart, Edward, laborer, res. Twenty-third and Lincoln streets.

Garhart, John, laborer, res. Twenty-third and Lincoln streets.

Garland, F E, clerk, res. 1528 N. Harrison street.

Garland, F S, carpenter, res. 1528 N. Harrison street.

Garlinghouse, E C, broom factory, 1234 Kansas avenue, res. same.

Garlinghouse, S F, salesman, res. 634 Buchanan street.

Garner, Edward, blacksmith, res. 1109 North Van Buren street.

Garrard, Malcolm, student, res. 1255 Tyler street.

Garrard, Robert D, book finisher, res. 1255 Tyler street.

Garrard, Samuel C, clerk probate court, res. 1255 Tyler street.

Garretson, N P, loan investor, 15 Real Estate building, res. 1101 Harrison.

Garretson, W Lloyd, clerk, res. 1101 Harrison street.

Garrett, Alex, laborer, res. 811 West Railroad street.

Garrett, G H, laborer, res. 2004 Topeka avenue.

Garrett, G W, nurseryman, res. 2601 Union avenue.

Garrett, Jessie M, dressmaker, res. 2601 Union avenue.

Garrett, Joseph, res. 1018 Madison st.

Garrett, Mary, r. 811 W. Railroad st.

Garrett, William, farmer, res. Little's addition.

Garrison, I A, res. 1700 W. Tenth av.

THE WEAR COAL CO.

COKE

COAL COKE

THE WEAR COAL CO. TOPEKA, KAS. OPERATORS & SHIPPERS

COAL

ALL KINDS OF COAL

Lowest Prices on Building Material. W. I. MILLER, 213 East Sixth Street.

T. E. BOWMAN & CO. COLUMBIAN BUILDING. REAL ESTATE LOANS.
Twenty years successful loaning in Eastern Kansas. To borrowers we offer prompt money, lowest rates, and every possible accommodation.



**Garver & Larimer** (T F, J B), attorneys at law, room 28 Columbian building. **T. 149.** See card, page 131.

Garver, Robert D, student, res. 715 Harrison street.

**Garver, T F** (Garver & Larimer), res. 715 Harrison street.

Garvey, Harry O, agent Mass. Mutual Life Insurance Co., 104 W. Sixth ave. **T. 265.** Res. 515 Buchanan st. **T. 754.**

Garvey, Sarah M, widow, res. 433 Topeka avenue.

Garvey, W C, depot agent Santa Fe Ry, res. 909 Fillmore street. **T. 731.**

Garvin, Bert, drug clerk, res. 1123 Harrison street.

Garvin, Clarence B, druggist, res. 427 Kansas avenue.

Garvin, James, livery, 523 Western av., res. 1123 Harrison st.

Garvin, Keturah, clothing and notions, 427 Kansas avenue, res. same.

Garvin, M F, mgr. installment house, res. No. 5 Crawford flats.

Garvin, W W, res. 1123 Harrison st.

Garwood, Jessie, society reporter Topeka Capital, res. 912 Quincy street.

Garwood, Margaret (Harding & Garwood), res. 912 Quincy street.

Gash, Oscar, carpenter, r. 1551 Logan street.

Gatchell, Arthur, agent, 1700 Kansas avenue.

Gatchell, F B, traveling salesman, res. 1315 Tyler street.

Gatchell, Julia B, widow, res. 1315 Tyler street.

Gates, Ida, res. 310 Monroe street.

Santa Fe Route

NO CHANGE OF CARS TO ARIZONA.

HARD AND SOFT
COAL.
TELEPHONE 193.

Gaugh, Richard N, horseshoer, r. 393 Oakland avenue.

**Gault, Charles E** (Overmyer, Mulvane & Gault), res. 724 Taylor street.

Gault, Ella, res. 724 Taylor street.

Gault, Martha J, widow, r. 724 Taylor street.

Gaume, Justine, res. 113 Quincy street.

Gaume, Tena, res. 113 Quincy street.

Gavitt, Elizabeth, student, res. 310 E. Fifth street.

**Gavitt, Harry E,** cashier W W Gavitt & Co.; sec'y Gavitt Medical and Mercantile Cos. Res. 310 E. Fifth st.

**Gavitt Medical Co.** W W Gavitt, pres.; Harry E Gavitt, cashier. (Manufacturing chemists.) **T. 610.** 322 E. Fifth street. See card, page 624.

**Gavitt Mercantile Co.** W W Gavitt, pres.; Harry E Gavitt, mgr. 322 E. Fifth street. **T. 610.** See card, page 624.

**Gavitt, W W,** pres. Gavitt Medical Co. and Gavitt Mercantile Co.; mgr. W W Gavitt Co. Res. 310 E. Fifth st.

**Gavitt W W & Co.,** bankers and brokers; Harry E Gavitt, cashier. 322 East Fifth st. **T. 610.** See card, page 624.

Gaw, Ralph H, reporter district court, res. 1321 Fillmore street.

Gay, F C, genl. freight agent Santa Fe Ry, res. 420 W. Tenth avenue.

Gay, Lathrop, student, res. 420 West Tenth avenue.

Gay, Simon, laborer, res. 1020 Chase avenue.

Gay, Susie, res. 420 W. Tenth avenue.

Buy your Sash, Doors and Mouldings of W. I. MILLER.
213 EAST SIXTH STREET.

Lowest Rates ON REAL ESTATE ..LOANS.. T. E. Bowman & Co



It may be a step or two farther—but
IT PAYS TO SEE
THE J. THOMAS LUMBER CO.
VAN BUREN STREET SOUTH, 614. TELEPHONE 66-2.
KAN. AVE. AND U. P. R. R. PHONE 66-3.

Gayhart, Harry H, foreman Topeka Transfer Co., res. 133 Jackson st.

Gayhart, Peter D, r. 125 W. Twenty-second street.

Gaylord & Barcley (S S and H W), merchant tailors, 628 Kansas ave.

Gaylord, Edward, clerk, r. 1264 Lane street.

Gayser, Jacob, baker, r. 204 Taylor st.

Geary, William, laborer, res. 5 Park Place.

Geas, John, laborer, res. 622 North Topeka avenue.

Gechter, G H, pop-corn dealer, r. 500 Monroe street.

Geisert, Florence, domestic, res. cor. Belmont and Forest avenues.

Geisert, Florence O, nurse, res. 209 Branner street.

Geisert, Joseph, patternmaker, res. 209 Branner street.

Geisert, Mary E, milliner, res. 209 Branner street.

Geisert, Oscar S, boilermaker, res. 209 Branner street.

Gem Bakery, The, C E Watkins, prop., 815 North Kansas avenue.

Gemmell, Anna E, widow, res. 119 E. Eighth avenue.

Gennett, J W, nurseryman, res. Lindale addition.

Gensen, Christopher, moulder, r. 220 North Kansas avenue.

Genthe, Herman, bakery, 113 East Fourth street, res. 116 Tyler street.

Gentry, Alice, school teacher, res. 414 Woodlawn avenue.

Gentry, Alva, clerk, r. 1261 Clay st.

Gentry, Andrew, laborer, res. 1224 Lincoln street.

Gentry, George, plumber, res. 946 Spruce street.

George, Edwin D, engineer, res. 723 Madison street.

George, Fannie, school teacher, r. 517 Madison street.

George Jacob, teamster, res. 221 Polk.

George, W H, deliveryman Topeka Cash Dry Goods Co., res. 715 Kansas avenue.

George, William E, clerk Santa Fe Ry, res. 723 Madison street.

Gephart, Charles T, student, res. 1717 Lane street.

Gephart, Curtis H, student, res. 1717 Lane street.

Gerberick, Chas E, machinist apprentice, res. 129 Adams street.

Gerberick, Clifton M, laborer, res. 133 Hancock street.

Gerberick, Geo, foreman air dept. Santa Fe Ry, res. 129 Adams st.

Gerberick, John, mechanic, res. 133 Hancock street.

Gerdom, E J, machinist, etc., 820 Kansas ave., res. 1211 Quincy st.

Gerdom, Joe, stereotyper Topeka State Journal, res. 918 Kansas avenue.

Gerity, James, laborer, r. 723 E. Sixth.

German American Insurance Co., Will I Drum, special agent, 1014 Tyler.

German Hotel, George Wenthe, prop., 227 Kansas avenue.

Gerteisen, Barbara, widow, res. 922 North Madison street.

USE WEAR COAL
THE WEAR COAL COMPANY
Mine Operators
Also Retail Dealers
TELEPHONE 280.

IF you are going to shingle your house, figure with W. I. MILLER, 213 East Sixth St

Security the First Consideration. You find it in Investments made through T. E. Bowman & Co.



Gerteisen, Charles, agent A T & S F Ry North Topeka depot, res. 922 North Madison street.

Gertz, E L, baker, res. 1015 West Sixth avenue.

Gerwig, Daniel, deliveryman, res. 600 West Eighth avenue.

Ghent, Ada, milliner, r. 919 Madison.

Ghent, B W, engineer, res. 919 Madison street. **T. 137.**

Ghent, Milan, artist, res. 919 Madison.

Gibb, Anna F, clerk Warren M Crosby & Co., res. 616 W. Sixth ave.

Gibbons, Bertha, res. 426 Liberty st.

Gibbons, Cordelia, res. 426 Liberty st.

Gibbons, Elmer, barber, res. 418 East Third street.

Gibbons, Eugene, boilermaker, res. 633 Lake street.

Gibbons, James, painter, res. 401 W. Railroad street.

Gibbons, Julian B, train attendant, res. 633 Lake street.

Gibbons, Samuel C, carpenter, res. 235 Arter avenue.

Gibbons, Wm T, car repairer, res. 426 Liberty street.

Gibbs, Dwight, stonemason, res. 280 Kellam avenue.

Gibbs, George, car repairer, res. 905 Adams street.

Gibbs, Hannah, widow, res. 412 East Tenth avenue.

Gibbs, Lovina N, widow, res. 700 East Seventh street.

Gibralter Drug Co., C M Knowlton, mgr., drugs and news, 823 Kansas avenue. **T. 117.**

Gibson, Ada, widow, res. 415 West Tenth avenue.

Santa Fe Route

No change of cars to Texas.

—23

CONTRACT FOR YOUR COAL EARLY IN THE SEASON.

The Southwestern Fuel Co.

Gibson, Alf, land office clerk, state auditor's office, res. 323 Kansas ave.

Gibson, Fred, wood carver, r. 415 W. Tenth avenue.

Gibson, John, laborer, res. 906 North Kansas avenue.

Giffen, Frank C, carpet weaving, 1020 North Kansas avenue, res. same.

Giffen, James H, farmer, res. Gordon and Buchanan streets.

Gilbert, Bert, barber, res. 722 Monroe.

Gilbert, D B, expressman, res. 722 Monroe street.

Gilbert, John W, car repairer, res. 823 Chestnut street.

Gilbert, Mowry C, farmer, res. 153 Michigan avenue.

Gilchrist Bros. (J C and W A), livery barn, 706 Jackson street. **T. 46.**

Gilchrist, J C (Gilchrist Bros.), r. 717 Jackson street.

Gilchrist, W A (Gilchrist Bros.), res. 715 Jackson street.

Giles, Andrew, laborer, res. 1186 West street.

Giles, Caroline A, widow, res. 113 W. Eighth avenue.

**Giles, E D** (E D Giles & Co.), res. 633 Van Buren street.

**Giles E D & Co.**, Topeka Spice Mills, 109 E. Sixth ave. **T. 71.** See card, page 683.

Giles, Joseph, laborer, res. 1159 Lincoln street.

Giles, Nelson, res. 720 Quincy street.

Giles, Savanah, domestic, res. 828 N. Polk street.

Giles, Warren, janitor, r. 329 Quincy.

ENTRALLY OCATED. W. I. MILLER, LUMBER. 213 EAST SIXTH STREET.

You will find a Safe Investment FOR YOUR SAVINGS IN MORTGAGES NEGOTIATED T. E. BOWMAN & Co



Convenient, Large and Assorted Stock,
Honorable Dealing and Gentlemanly Treatment with
..THE..
J. THOMAS LUMBER COMPANY.
614, 616, 618, 620 and 622 Van Buren Street, Phone 66-2.
Kan. Ave. and U. P. R. R., Phone 61-3.

Gilfillan, C R, salesman The Southwestern Fuel Co., r. 1272 Polk st.

Gilfillan, W H, agent Dold Packing Co., res. 1272 Polk street.

Gilkie, Caleb, laborer, res. 636 North Clay street.

Gill, Charles, painter, res. 1032 North Madison street.

Gill, Elma, res. 613 E. Tenth avenue.

Gill, Frank, stonecutter, res. 605 East Tenth avenue.

Gill, George, teamster, res. 917 North Madison street.

Gill, Harry, stonecutter, res. 1101 E. Sixth avenue.

Gill, H Z, sec. state board of health, office state house. **T. 691.** Res. 1020 Fillmore street.

Gill, M G, undertaker, res. 110 East Eighth avenue.

Gill, Nancy, res. 613 E. Tenth avenue.

Gill, Potter H, stone contractor, res. 605 East Tenth avenue.

Gill, Sarah F, widow, res. 918 West Tenth avenue.

Gill, Sigel H, painter and paperhanger, res. 1334 Dillon street.

Gill Supply Co., 613 E. Tenth ave.

Gillam, W M, traveling salesman, res. 117 East Fairchild street.

Gillespie, C S, insurance agent, res. Union Pacific hotel.

Gillespie, W W, painter, res. 1714 W. Fifteenth street.

Gillett, Amanda, milliner, res. 906 N. Jackson street.

Gillett, F B (Gillett & Gillett), res. 812 Morris avenue.

Gillett & Gillett (James and F B), real estate and loans, 104 W. Fifth.

Gillett, James (Gillett & Gillett), res. 812 Morris avenue.

Gillett, L R, jeweler, res. 906 North Jackson street.

Gillett, Nina, res. 812 Morris avenue.

Gillies, David P, machinist, res. 128 North Klein street.

Gillies, George A (Gillies Printing Co.), res. 128 North Klein street.

Gillies, George H (Gillies Printing Co.), res. 128 North Klein street.

Gillies Printing Co. (George H Gillies, G A Gillies), job printing and publishers, 603 Kansas avenue. **T. 200.**

Gillmore, Bessie, widow, res. 132 N. Branner street.

Gillmore, Jesse R A, printer, res. 1224 Jackson street.

Gillmore, Matilda C, widow, res. 1224 Jackson street.

Gilman, George, laborer, res. 600 N. Quincy street.

Gilman, H E, fireman, res. 930 North Kansas avenue.

Gilman, H N, fireman, res. 1018 N. Monroe street.

Gilman, Mabel, milliner, res. 1018 N. Monroe street.

Gilmore, M W, special service A T & S F Ry, res. 1925 Kansas avenue.

Gilmore, Wm D, res. 1257 Topeka av.

Gilmore, W W, res. 1925 Kansas ave.

Gilpin, W D, farm insurance, 832 Kansas avenue, res. same.

THE WEAR COAL CO.
OPERATORS AND SHIPPERS
Coal in Wagon Loads or Carloads
WE SHIP OUR COAL EVERYWHERE.
Write or call on us

W. I. MILLER, LUMBER, and all kinds of Building Materi
213 EAST SIXTH.

SPECIAL LOW RATES ON LARGE LOANS
Columbian Building.
Sixth Street.
T. E. BOWMAN & CO.



Gilpin, William H, pipefitter, res. 384 Wabash avenue.

Gilyeat, Fred, clerk Santa Fe Ry, res. 300 Hancock street.

Gilyeat, Harriet, widow, res. 300 Hancock street.

Gipson, John E, lineman, res. 1138 Buchanan street.

Gipson, Sarah, widow, res. 1138 Buchanan street.

Girton, Cæsar, laborer, r. 1420 Lake.

Gish, A J, (Gish Bros.), res. 429 Kansas avenue.

Gish Bros. (J C and A J), job printing, 429 Kansas avenue.

Gish, J C (Gish Bros.), res. 429 Kansas avenue.

Gish, John W, druggist, 900 East Fourth street, res. same.

Gish, Mary, chambermaid, Hotel Throop.

Gist, Richard F, carpenter, res. 326 Fillmore street.

Gitting, Almen T, laborer, res. 366 Kellam avenue.

Given, George F, clerk, r. 510 Clay.

Givens, Anna, widow, res. 1324 North Kansas avenue.

Givens, H C, limer, res. 218 Paramore.

Givens, J A, real estate, and loan agent, 607 Kansas ave., r. 223 E. Sixth av.

Givens, James, laborer, res. 816 North Harrison street.

Givens, Josie, res. 500 Polk street.

Givler, Frank, blacksmith, res. 103 North Klein street.

Glabasnia, Joseph, merchant tailor, 534 Kansas ave., res. 1608 East Third st.

Glanzer, Elizabeth, domestic, res. 721 Polk street.

Santa Fe Route

Perfect Protection afforded by the Block Signal System operated on this line.

THE SOUTH-WESTERN FUEL COMPANY. COAL
634 KANSAS AVENUE.

Glasby, Thomas, washer, res. 328 Jackson street.

Glasgow, R F (R F Glasgow & Co.), res. out of city.

Glasgow, R F & Co. (F F Brown), furniture, carpets and stoves, 326 Kansas avenue.

Glasscock, M Narzetta, widow, res. 1328 Polk street.

Glasscock, Wilmer N, stenographer, res. 1328 Polk street.

Gleanings, The, Young Women's Association of Kansas, publishers. See Newspapers, page 88.

Gleason, Wilber G, laborer, res. 114 Winter street.

Gleares, Alexander, farmer, res. 718 West street.

**Gleed, Charles S** (Gleed, Ware & Gleed), res. 104 Greenwood ave. **T. 487.**

**Gleed, James Willis** (Gleed, Ware & Gleed), r. 1263 Western ave. **T. 342.**

**Gleed, Ware & Gleed** (Charles, Eugene F, James Willis), attorneys at law, 700 Kansas ave. **T. 217.** See card, page 135.

Glen, L F, laborer, res. 315 East Paramore street.

Glendenning, John S, pastor Second Presbyterian church, res. 1310 North Quincy street.

Glendenning, Mabel, res. 1310 North Quincy street.

**Glenn, E C,** prop. The Fair 618 Kansas avenue, res. 806 West Sixth av.

Glenn, Frank D, student, r. 435 Polk.

**Glenn, H H,** mgr. The Fair and Topeka Mirror Manufacturing Co., 618 Kansas ave., res. 806 W. Sixth ave. See card, page 620.

LUMBER ORDERS DELIVERED PROMPTLY.
213 East 6th Street.
W. I. MILLER.

**Ready Money** At Lowest Rates on Farm Property. **T. E. Bowman & Co**



"When in doubt, play your Trumps."

**The J. Thomas Lumber Co.**

614, 616, 618, 620, 622 Van Buren St. Tel. 66-2.
Kan. Ave. and U. P. R. R. Tel. 66-3.

Glenn, Isaac, laborer, res. W. Laurent and U P Ry.

Glenn, Mary, domestic, res. Laurent and U P Ry.

**Glenn, W C**, supt. Topeka Mirror Mfg. Co., res. 806 West Sixth avenue.

Glenn, William, laborer, r. 1400 West B street.

Glenn, William H, carpenter, res. 300 East Saywell street.

Glesner, Kate, r. 510 Van Buren st.

Glick, John F, groceries and meat market, 108 E. Sixth ave. **T. 425.** Res. 27 Veale block.

Gliddon, Alfred, painter, res. 411 East Gordon street.

Gliddon, Julia, widow, r. 411 E. Gordon street.

Gliddon, Maud, stenographer, res. 411 East Gordon street.

Goas, J H, clerk Santa Fe Ry, res. 609 West Tenth avenue.

Gobrecht, Alma, student, r. 416 Woodlawn avenue.

Gobrecht, Martin J, contractor and builder, r. 416 Woodlawn avenue.

**Godard, A A** (Valentine, Godard & Valentine), attorney-general of Kansas. **T. 278.** R. 616 Taylor street. **T. 762.**

Godard, Belle, widow, r. 1007 Grand.

Godard, Cyrus, janitor high school, r. 1007 Grand avenue.

Godfrey, Arthur F, carpenter, r. 2100 Bowles avenue.

Godfrey, Harriet E, asst. sec'y of Y W C A, res. 2100 Bowles avenue.

Godfrey, Ida M, milliner, res. 2100 Bowles avenue.

Godfrey, Joseph W, clerk, res. 2100 Bowles avenue.

Godfrey, Mary E, r. 2100 Bowles ave.

Godown, John, laborer, res. 801 North Kansas avenue.

Goehring, J, laborer, r. 231 Monroe st.

Goelitz, H W, asst. surgeon Santa Fe hospital, residence same.

Goerke, Louis A, painter, r. Twenty-second and Lane street.

Goff, Adelbert W, r. 113 W. Second.

Goff, Alice, laundress, r. 422 E. First.

Goff, C A, policeman, r. 815 Morse st.

Goff, Isaac, carpenter, r. 422 E. First.

Goff, R W, stationery, 312 Kansas ave., residence same.

Goggins, Lucinda, widow, r. 120 Jefferson street.

Goggins, Thomas, r. 120 Jefferson st.

**Going, J W**, sec'y The Shawnee Fire Ins. Co., res. 909 Topeka avenue.

Goings, Bert, clerk, res. 1100 North Monroe street.

Goings, J C, grain merchant, 112 E. Fifth street. **T. 273.** Res. 1100 N. Monroe street.

Goings, J M, teamster, r. 307 Adams.

Goit, W H, painter, r. 114 Quincy st.

Goit, W L, painter, r. 114 Quincy st.

Golay, John F, machinist, res. 127 Madison street.

Golden, F B, res. 215 W. Tenth ave.

Golden, George, laborer, res. 1409 N. Jefferson street.

Golden, John, laborer, r. 216 Crane st.

TRY OUR COAL COKE WEAR COAL
THE WEAR COAL CO. OPERATORS & SHIPPERS TOPEKA, KAS.

**Do not fail to figure Lumber Bills with W. I. MILLER,** 213 East 6th St.

T. E. BOWMAN & CO. Building. REAL ESTATE LOANS.
No accepted application ever has to wait a day for money.



Golden Rod, The, H Samuels, prop., dry goods, millinery and notions, 433 Kansas avenue.

**Golden Rule Machine Works,** Harry B Howard, prop., 514 Kansas avenue. See card, page 631.

Golding, Charles, tinner, res. 405 East First street.

Gonder, J H, sec. The Parkhurst-Davis Mer. Co., r. 825 N. Jackson st.

Gongle, Adolph, butcher, res. 128 N. Quincy street.

Gonsolley, Margaret, widow, res. 433 Lake street.

Gonsolley, Thomas, prop. Home bakery, 1118 E. Sixth avenue, res. same.

Gooch, Guy, gardener, res. 114 North Madison street.

Good, E B, broker, r. 728 Topeka av.

Good, E L, clerk of court of Topeka, res. 518 Topeka avenue.

Goode, Jobe, cabinetmaker, res. 133 N. Klein street.

Goodell, Frank O, laborer, res. 507 Seward avenue.

Goodfellow, John (Alexander & Goodfellow), res. 634 Jefferson street.

Goodlaw, Joseph, res. 704 W. Fourth.

Goodman, B F, butcher, res. 218 W. Gordon street.

Goodmanson, Alexander, stonemason, res. 512 Van Buren street.

Goodnough, D H, traveling salesman, res. 32 Office block.

Goodrich, Alfred M, laborer, res. 366 Winfield avenue.

Goodrich, C B, farmer, r. 1233 Clay.

Goodrich, Erastus E, farmer, res. 366 Winfield avenue.

Santa Fe Route
No Change of cars to Oklahoma.

THE SOUTH-WESTERN FUEL CO.
COAL
TELEPHONE 193.

Goodrich, George F, carpenter, res. 366 Winfield avenue.

Goodrich, George N, fireman, res. 304 Clay street.

Goodrich, H K, supt. City Electric Light Plant, res. 712 Topeka ave. **T. 448.**

Goodrich, H M, machinist, res. 712 Topeka ave.

Goodrich, John, barber, r. 416 Taylor street.

Goodrich, John, engineer, res. 111 W. Tenth avenue.

Goodrich, Margaret, res. 712 Topeka avenue.

Goodrich, Nellie, res. 712 Topeka ave.

Goodritch, Orvil S, carpenter, res. 433 Sumner avenue.

Goodritch, William A, laborer, r. 433 Sumner avenue.

Goodwin, A, barber, r. Adams House.

Goodwin, A G, grain broker, 112 E. Fifth street, res. 820 Monroe street.

Goodwin, Byron, painter, r. 184 Winfield avenue.

Goodwin, C A, mgr. Goodwin Coal Co., res. 635 Madison street.

Goodwin, C H, painter and paperhanger, 219 W. Sixth ave., res. 228 Tyler street.

Goodwin, Charles H, plasterer and painter, res. 227 Taylor street.

Goodwin Coal Co. (yard office), C A Goodwin, mgr. **T. 150.** 506 East Sixth avenue.

Goodwin, J H, prop. Kansas Dental Parlors, res. 820 Monroe street or 315 West Twelfth street.

Acme Cement makes the Best Wall Plaster.
W. I. MILLER, Sole Agent, 213 East Sixth St.

T. E. BOWMAN & CO. LOW RATES, PROMPT MONEY. MINIMUM EXPENSE TO BORROWERS.



FOR KILN-DRIED LUMBER—

The J. Thomas Lumber Co.

THEY HAVE THE ONLY KILN IN THE CITY. SEE THEM ALWAYS.

Van Buren St. South, 614. Tel. 66-2.
Kansas Ave. and U. P. R. R. Tel. 66-3.

Goodwin, L D, blacksmith and horseshoeing, 513 Quincy street, res. 213 East Eighth avenue.

Goodwin, L L, prop. Kansas Dental Parlors, res. 820 Monroe street.

Goodwin, Martha, res. 111 Quincy st.

Goodwin, Mary, clerk, res. 635 Madison street.

Goodwin, M E, res. 213 E. Eighth av.

Goodwin, W D, clerk The Shawnee Fire Insurance Co., res. 909 Topeka avenue.

Goodwin, William I, painter, res. 227 Taylor street.

Goodwin, Willis, clerk, res. 721 East Tenth avenue.

Goosey, Arminta, res. 212 Cory street.

Goosey, Columbus, laborer, res. 212 Cory street.

Goosey, Winfield S, plasterer, res. 212 Cory street.

Gordam, M L, laborer, res. 1309 N. Quincy street.

Gordon, Charles, laborer, r. 916 Kansas avenue.

Gordon, Earnest, laborer, res. Polk st., near Ninth street.

Gordon, Edwin, groceries, etc., 1601 West Sixth avenue, res. same.

Gordon, Emma, res. 229 Van Buren.

Gordon, Fred J, student, res. 436 Geeenwood avenue.

**Gordon, J C**, prop. Copeland hotel, southeast corner Ninth street and Kansas avenue.

Gordon, J L, laborer, res. 216 West Laurent street.

Gordon, Mabel, r. 1601 W. Sixth ave.

Gordon, Stoddart G, res. 436 Greenwood avenue.

Gordon, William L, mechanic, res. 401 Western avenue.

Gordon, Wilson L, animated encyclopædia of mundane and moondane philosophy, champion high-five player, oracle of the St Ananias Club, etc., etc., res. 229 Van Buren street.

Gordom, M L, laborer, res. 1309 N. Quincy street.

Gorham, C M, printer, r. 1900 Harrison street.

Gorham, E E, machinist, res. 1900 Harrison street.

Gorham, E W, fireman, res. 1900 Harrison street.

Gorham, J A, res. 1900 Harrison st.

Gorham, John, fireman, res. Santa Fe House.

Gorman, Mary C, school teacher, res. 2101 Kansas avenue.

Gormly, Charles E, chief musician Twentieth Kansas Volunteers, res. 435 Western avenue.

Gormly, Earl, motorneer, res. 1125 Kansas avenue.

Gormly, John W, laborer, res. 366 Chester avenue.

Gorrell, J B, laborer, res. 1230 Jackson street.

Gorsage, Howard D, clerk Palace Clothing Co., res. 706 Monroe st.

Goshorn, M L, painter, res. 210 East Seventh street.

Goshorn, William B, telegraph operator Western Union, res. 210 East Seventh street.

THE WEAR COAL Co.
COAL & COKE.

DEALER IN ALL KINDS OF BUILDING MATERIAL. W. I. MILLER.
213 EAST 6TH STREET. PHONE 204.

MINIMUM EXPENSE AND LOWEST RATES ON
T. E. BOWMAN & CO.



Goss, Harry L, student, r. 617 Lime st.
Goss, William S, painter, res. 617 Lime street.
Gossett, E B, assistant surgeon Santa Fe hospital, res. same.
Gossett, J D, bookkeeper State Savings Bank, 1015 Van Buren street.
Gossett, Jessie, widow, res. 4 Crawford flats, 216 East Fifth street.
Gossett, W D, r. 1015 Van Buren st.
Gottberg, Emma, domestic, res. 1269 Topeka avenue.
Goufrey, Dayhan, laborer, res. 529 North Quincy street.
Gould, Norton, hostler, r. 524 Quincy.
Graber, J C, laborer, res. 609 N. Van Buren street.
Graber, J J, carpenter, res. 609 North Van Buren street.
Graber, John, carpenter, res. 609 N. Van Buren street.
Graber, Peter, painter, res. 609 North Van Buren street.
Grabey, Emma, domestic, res. Polk street, near Ninth street.
Grace, Perry, painter, res. 716 Western avenue.
Graff, H J, traveling salesman, res. 1309 Polk street.
Graff, John, janitor, res. 206 West Eighth avenue.
Graft, E, teamster, res. 911 N. Polk.
Graft, E C, laborer, res. 1012 N. Polk.
Graft, Fred, laborer, res. 911 N. Polk.
Graft, John N, promoter, res. corner Wabash and Thomas avenues.
Graft, Lilly A, res. 1012 N. Polk st.
Graft, Walter, J, res. 1012 N. Polk.
Graham, A A, attorney at law, 600 Kansas avenue, res. 526 Madison st.

Santa Fe Route
ONLY 525 MILES TO CHICAGO.

COAL
THE SOUTHWESTERN FUEL CO.
634 KANSAS AVENUE.

Graham, A A, claim agt. Rock Island Ry, res. 622 Van Buren street.
Graham, A A, machinist, res. 1128 N. Tyler street.
Graham, Byon, carpenter, res. 1008 Morris avenue.
Graham, Clement R, res. 329 Klein.
Graham, Effie, school teacher, r. 1012 Harrison street.
Graham, George F, laborer, res. 605 North Harrison street.
Graham, George W, confectioner, res. 1160 West street.
Graham, George W jr., laborer, res. 1160 West street.
Graham, John N, teamster, res. 605 N. Harrison street.
Graham, Lewellyn J, clerk U S pension agency, res. 116 W. Sixth ave.
Graham, Mable G, res. 526 Madison.
Graham, Margaret, widow, res. 1014 North Madison street.
Graham, R H, laborer, r. 937 Spruce.
Graham, R K, blacksmith, r. 416 Park.
Graham, Sarah, res. 1014 N. Madison.
Graham, Vincent, vocal teacher, res. Chesterfield hotel.
Graham, William D, teamster, res. 605 North Harrison street.
Graham, William H, train porter, res. 1160 West street.
Grand Opera House, James L King mgr., 615–617 Jackson street.
Grandpre, Angelica, res. 424 Taylor.
Grandpre, Henry D, upholsterer, res. 424 Taylor street.
Grandpre, Martina, res. 424 Taylor st.
Grannison, Ben, laborer, r. 316 Crane.

W. I. MILLER, LUMBER DEALER, 213 EAST SIXTH ST.

T. E. BOWMAN & CO. Sell Securities to Sleep On.



White and Yellow Pine, White and Red Oak, Sycamore, Gum, Cherry, Birch, Ash, Maple, Cypress, Poplar, etc.

The J. Thomas Lumber Co.

South Yard, Tel. 66-2. North Yard, Tel. 66-3.

Grant, Archie, gardener, res. 1233 Buchanan street.

Grant, Don, round-house employee, res. 207 Adams street.

Grant, George, stonecutter, res. 1312 West Sixteenth street.

Grant, H C, widow, r. 710 Fillmore.

Grant, I W B, blacksmith shop, 922 N. Kansas av., res. 219 Polk street.

Grant, Lena O, stenographer, res. 525 Grant street.

Grant, Lona, domestic, r. 1301 Herald.

Grant, Mattie, domestic, r. 805 West Railroad street.

Grant, Margaret, widow, r. 525 Grant.

Grant, Melvin, laborer, r. 1301 Herald.

Grant, Mollie L, widow, r. 185 Arter avenue.

Grant, U S, teamster, r. 1235 Buchanan.

Grant, William F, boilermaker, res. 525 Grant street.

Grant, W L, pastor Shiloh Baptist church, res. 1201 W. Twelfth street.

Granteer, W A (Johnston & Granteer), res. 212 East Seventh street.

Graves, Elsie L, res. 310 Tyler street.

Graves, George J (Geo J Graves & Son), res. 1028 North Quincy street.

Graves, George J jr., carriage trimmer, 426 Quincy street, r. 1030 Madison.

Graves, George J & Sons (H B and Wm J), carriage manufacturers, 113-115 West Laurent street. **T. 538.**

Graves, H B (George J Graves & Sons), res. 1028 North Quincy street.

Graves, Mabel, res. 1028 N. Quincy.

Graves, William E, pres. Graves Manufacturing Co., res. 310 Tyler street.

Graves, William J, (George J Graves & Sons,) res. 1713 Lincoln street.

Gray, Allen D, assistant cashier Santa Fe Ry, res. 201 Greenwood avenue.

Gray, Charles, laborer, res. Ada street, Fairchild's addition.

Gray, Charles, laborer, res. 1025 North Jefferson street.

Gray, Charles, laborer, res. 106 North Madison street.

Gray, Geo, barber, res. 1313 Quincy.

Gray, J F, res. 216 N. Kansas avenue.

Gray, Mary, domestic, res. 1191 Lane.

Gray, Pearl, res. 514 E. First street.

Gray, Preston, clerk, r. 305 E. Third.

Gray, Sarah, domestic, r. 319 Linn st.

Gray, Winfield, teamster, r. 1604 Redden avenue.

Gray, W W, variety store, 411 Kansas avenue, res. 305 E. Third street.

Grebe, Henry, miller, r. 129 Harrison.

Green, Abram, laborer, res. 116 North Madison street.

Green, A L (Wm Green & Sons), res. 921 Quincy street.

Green, Albert, laborer, res. 816 East Center street.

Green, Arthur E, clerk Santa Fe Ry, res. 1812 West Tenth avenue.

Green, E V, carpenter, res. 1932 Van Buren street.

Green Feed & Fuel Co, F H Webster agent, 110 W. Eighth ave. **T. 405.** Yard, cor. First and Quincy streets. J C Tulloch, manager. **T. 520.**

THE WEAR COAL CO.

COKE COAL COKE COAL

ALL KINDS OF COAL

ESTIMATES CHEERFULLY GIVEN ON LARGE AND SMALL ORDERS OF LUMBER.

W. I. MILLER, 213 East 6th St.

T. E. Bowman & Co. Real Estate Loan Brokers. No [illegible] application has ever had to wait a day for money.



Green, Frank, brakeman, res. 1156 N. Kansas avenue.

Green, Hartley, student, r. 921 Quincy.

Green, Herbert C, clerk, res. 1110 N. Monroe street.

Green, J J (Wm Green & Sons), res. 921 Quincy street.

Green, Lelia M, clerk Santa Fe Ry, r. 1812 West Tenth avenue.

Green, Maria A, res. 521 Huntoon st.

Green, Maude H, res. 1110 N. Monroe street.

Green, M E, res. 1810 W. Tenth ave.

Green, Nannie, domestic, res. 906 N. Western avenue.

Green, Ora, laundress, r. 110 Walker avenue.

Green, Perrin H, laborer, res. 135 Kellam avenue.

Green, William M (Wm Green & Sons), res. 921 Quincy street. **T. 522.**

Green, William M & Sons (A L and J J), groceries, etc., 900 N. (**T. 428**) and 712 (**T. 445**) Kansas avenue.

Greene, Anna M, school teacher, res. 1231 Monroe street.

Greene, Charles N, res. 1231 Monroe.

Greene, Frank T, laborer, res. 1227 N. Harrison street.

Greene, Kenneth C, head shipping clerk W A L Thompson Hardware Co., res. 1231 Monroe street.

Greene, Lucy S, accession clerk state historical society, r. 1117 Jackson st.

Greene, Matilda, domestic, res. 1184 Lincoln street.

Greene, M F, r. 1227 N. Harrison st.

Greenfield, John C, carpenter, res. Shorey.

PULLMAN PALACE SLEEPERS AND FREE CHAIR CARS TO ARIZONA.

Santa Fe Route

All Kinds of Coal
IS OUR SPECIALTY.
SOUTHWESTERN FUEL CO.
TELEPHONE 193.

Greenspan, Simon, loan broker, res. 715 Quincy street.

Greenstreet, Daniel, painter, res. 1228 Clay street.

**Greenwald, D J,** clothing and gents' furnishings, 625½ and 627 Kansas avenue, res. 410 Topeka avenue. See card on top edges.

Greenwald, Jacob, laborer, res. 122 N. Klein street.

Greenway, F J, engineer, res. 1220 N. Harrison street.

Greenway, Hattie, res. 1220 N. Harrison street.

Greenwood, Ashford W, farmer, res. 1301 Western avenue.

Greenwood, Boletta, widow, res. 1110 North Monroe street.

Greenwood, Edward F, baker, res. 1182 Brooks avenue.

Greenwood, George W, farmer, res. 1301 Western avenue.

Greenwood, L H, attorney at law, 611 Kansas avenue. **T. 203.** Res. 212 Western avenue.

Greenwood, Octavia, student, res. 1301 Western avenue.

Greer, Arthur M, clerk Santa Fe Ry, res. 1615 Fillmore street.

Greer, Elizabeth, r. 418 W. Sixth ave.

Greer, Florence E, r. 1257 Topeka av.

Gregg, Andrew, laborer, r. 127 North Jefferson street.

Gregg, Clarence, laborer, r. 127 North Jefferson street.

Gregg, C Lamont (Gregg & Hatfield), res. 229 Western avenue.

Gregg, D T, attorney at law, room 22 Columbian bldg., r. 322 W. Gordon.

GOOD GRADES. LOW PRICES.
213 EAST 6TH STREET.
W. I. MILLER, LUMBER.

INVEST YOUR SAVINGS THROUGH T. E. BOWMAN & CO.



YOUR CISTERN LEAKS? CALL UP
THE J. THOMAS LUMBER CO.
FOR EITHER NATIVE OR FOREIGN
CEMENTS.
Van Buren St., 614 South. Tel. 66-2. Kansas Ave. and R. R. Streets, Tel. 66-3.

Gregg, Francis, music teacher, r. 829 Monroe street.

Gregg & Hatfield (C L and H G), accident and life insurance, 700 Kansas avenue.

Gregg, Otis A, stereotyper, res. Bellview addition.

Gregg, Tillman E, laborer, res. 1010 Lime street.

Gregory, Eddie, laborer, r. 402 North Fillmore street.

Gregory, John C, carpenter, res. 1014 Madison street.

Gregory, Merritt P, clerk, r. 516 Clay.

Gregory, Tobias, printer, res. 308 W. Sixth avenue.

Gregory, Wallace M, insurance adjuster, bds. Hotel Throop.

Greif, Emma M, r. 417 Polk street.

Greif, Frank J, cigarmaker, res. 417 Polk street.

Greif, John, cigar factory, 504 Kansas avenue. **T. 757.** R. 417 Polk street.

**Gresser, Edwin S,** cashier Citizens State Bank, r. 1021 N. Quincy street.

Grey, William C, r. 334 Taylor street.

Gribben, D G, laborer, res. 839 North Kansas avenue.

Grice, John S, groceries, 903 W. Sixth ave. **T. 501.** R. 812 W. Sixth ave.

Grice, John U, laborer, r. 705 Adams.

Grice, Sherman, clerk, res. 507 West Eighth avenue.

Grieson, Anna K, widow, r. 1034 Monroe street.

Griffin, A, fisherman, r. 500 Thornton.

Griffin, Albert, printer, r. 823 Kan. av.

Griffin, B A, motorneer, r. 1215 Kansas avenue.

Griffin, H A, conductor, r. 513 West Ninth street.

Griffin, James F, insurance agent, room 15 Real Estate Bldg., r. 1127 Monroe street.

Griffin, James W, barber shop, 119 E. Fifth, r. 601 Kan. av., rooms 10–11.

Griffin, Lida, clerk, r. 305 Madison st.

Griffin, Patrick, blacksmith, res. 405 East First street.

Griffing & Fritton (John S and Joseph S), groceries, etc., 401 Lake street.

Griffing, John S (Griffing & Fritton), res. Sixth ave., east of city.

Griffit, James, clerk, res. 331 Klein st.

Griffith, Clarence C, clerk, res. 619 Quincy street.

Griffith, George, laborer, res. 1108 E. Eighth avenue.

Griffith, Ida B, res. 328 Van Buren st.

Griffith, James H, conductor Santa Fe Ry, res. 909 Madison street.

Griffith, John J, bookkeeper, res. 506 Western avenue.

Griffith, S S, carpenter, r. 821 Clay st.

Griffith, W P, foreman Parkhurst & Davis Mercantile Co, r. 1322 Tyler.

Griffiths, Dorothy, stenographer, res. 339 Elmwood avenue.

Griffiths, Lillian, res. 631 Tyler street.

Griffiths, N S, widow, r. 631 Tyler st.

Griffiths, Samuel H, r. 339 Elmwood avenue.

Griffiths, William, depot agent Wells-Fargo Express Co., res. 1210 Harrison street.

USE WEAR COAL
THE WEAR COAL COMPANY
Mine Operators
Also Retail Dealers
TELEPHONE 280.

W. I. MILLER, LUMBER. 213 EAST SIXTH STREET. PHONE 204.

. E. BOWMAN & CO. We always have on hand mortgages on ... nominations to suit investors, and of a kind that are the safest obtainable remunerative investments for your savings and trust funds.



Grigsby, Ida, widow, res. 1171 North Kansas avenue.

Griggs, A D, photograph gallery, 120 E. Fourth st., res. 330 Quincy st.

Griggs, Arthur L, pressman, res. 220 Western avenue.

Griggs, Daisy M, school teacher, res. 1927 Harrison street.

Griggs, Elsie F, res. 725 Chestnut st.

Griggs, Eva, res. 330 Quincy street.

Griggs, George B, r. 1927 Harrison st.

Griggs, George N, laborer, res. 488 Sumner avenue.

Griggs, G H, contractor and builder, res. 1927 Harrison street.

Griggs, Grace, res. 330 Quincy street.

Griggs, J N, laborer, res. 1405 North Van Buren street.

Griggs, Mary, widow, r. 493 Sumner.

**Griggs, Phineas W** (P W Griggs & Co.), 725 Chestnut street.

**Griggs, P W & Co.** (Uriah C Griggs), hardware, buggies, stoves, 208 W. Sixth ave. **T. 346.** See card, page 622.

**Griggs, Uriah C,** (P W Griggs & Co.), res. 727 Chestnut street.

Grigs, E W, photographer, 901 Kansas avenue, res. 815 Monroe street.

Grigsby, A L, Equity Pub. Co., res. 610 North Kansas avenue.

Grigsby, Ida, widow, res. 1171 North Kansas avenue.

Griley, Joseph (Griley & Stritzinger), res. 414 Tyler street.

Griley & Stritzinger (Joseph, Simon), props. Capital Barber Shop, 508 Kansas avenue.

Grimes, Daniel K, engineer state house, res. 828 Jefferson street.

Santa Fe Route

The Short Line to Chicago, to California.

COAL

ORDER FROM

The Southwestern Fuel Co.

Grimes, Frank E, state treasurer, office state house, res. 215 W. Tenth ave.

Grimes, George, laborer, res. 1412 Van Buren street.

Grimes, Harry R, butcher, res. 425 Jefferson street.

Griswold, Alice, res. 1301 E. Eighth avenue.

Griswold, Darius E, cigarmaker, res. 1301 East Eighth avenue.

**Griswold, J P,** pres. Shawnee Milling Co., res. 401 Topeka ave. **T. 242.**

Groach, Henry, laborer, res. 218 East Laurent street.

Groendyke, Morten, laborer, res. 123 Holman street.

Grogan, Robert F, ironmoulder, res. 303 Chandler street.

Groll, Joseph (Groll & McKitrick), res. 515 Monroe street.

Groll & McKitrick (Joseph and James), insurance agents, 420 Kansas ave.

Groome, I P, letter carrier, res. 2233 Madison street.

Groome, W B, special delivery messenger, postoffice, res. 2233 Madison street.

Grosch, Charles G, pressman, res. 1812 Clay street.

Grosch, George T, plasterer, res. 1812 Clay street.

Grosch, S F & Son, plasterers, 1906 Van Buren street.

Grosch, Samuel F (S F & Son), res. 1812 Clay street.

Grosjean, Fred, fireman state house, r. 510 West Second street.

Gross, Agnes C, res. 518 Buchanan st.

BEST GRADES AND LOWEST PRICES ON LUMBER. W. I. MILLER, 213 EAST SIXTH STREET.

Low Rates C. E. Bowman & Co. Prompt Money
Every Accommodation to Borrowers.



ESTABLISHED 1870.

**The J. Thomas Lumber Co.**

614, 616, 618, 620 and 622
Van Buren St.
Telephone 66—two rings.
Kansas Ave. and U. P. R. R.
Telephone 66—three rings.

Gross, Samuel K, carpenter, res. 518 Buchanan street.

Grote, Edward F, traveling salesman, res. 1301 Polk street.

Grote, Frank E, clerk, res. 1328 Tyler street.

Grote, W N, traveling salesman, res. 1323 Tyler street.

Grotewohl, Augustus, blacksmith, 1435 Lane street, res. 1246 West street.

Grotewohl, J A, plumber, res. 1246 West street.

Grotewohl, Warner, plumber, res. 1714 Lane street.

Grout, Duane E, express agent, res. 127 Strait avenue.

Grout, Etta L, student, r. 311 Chandler.

Grout, George C, plumber, r. 321 Clay.

Grout, George S, blacksmith, res. 311 Chandler street.

Grout, Harry K, res. 311 Chandler st.

Grout, Henry S, carpenter, res. 311 Chandler street.

Grover, F M, laborer, res. 912 West Gordon street.

Groves, Lula, res. 125 E. Tenth ave.

Groves, W C, florist, res. 1313 Polk street. **T. 283.**

Groves, William M, cashier, res. 125 East Tenth avenue.

Grow, David, clerk, res. 1232 North Van Buren street.

Grubbs, Clyde M, clerk The Charles Wolff Packing Co., res. 1210 West Sixth avenue.

Grubbs, Edward, brassmoulder, res. 425 Jefferson street.

Grubbs, J A, city jailer, res. 1912 Van Buren street.

Grubbs, L M, clerk, res. 1210 West Sixth avenue.

**Grubbs, L Y,** physician and surgeon, 603 Kansas avenue, res. 1210 West Sixth av. **T. 29.** See card, page 134.

Grubbs, Mary, widow, r. 1179 Clay.

Grubbs, W L, laborer, r. 510 E. Third.

Grubbs, Wm, machinist, res. 317 Jefferson street.

Gruber, Henry C, contractor, res. 1018 East Eighth avenue.

Gruhu, Gustav, junk dealer, res. 123 North Adams street.

Grumbine, Orlando, laborer, res. 1031 Spruce street.

Gudge, F I, tonsorial parlors, 502 Kansas avenue, res. 214 W. Fourth.

Gudgell, Addie, domestic, res. 2000 Kansas avenue.

Gudgell, Mandie, domestic, res. 2000 Kansas avenue.

Gudgell, Nancy, domestic, res. 2000 Kansas avenue.

Gudgell, William, carpenter, res. 2000 Kansas avenue.

Guetler, Allen, clerk, res. 1039 Central avenue.

**Guettel, H A** (Auerbach & Guettel), r. Kansas City, Mo.

Guffey, Emma, domestic, res. 906 N. Madison street.

Guffey, Ida, domestic, res. 212 West Eighth avenue.

Guffey, Ida, housekeeper, res. 906 N. Madison street.

Guffey, Jacob A, laborer, res. 906 N. Madison street.

THE WEAR COAL CO.
OPERATORS AND SHIPPERS
Coal in Wagon Loads or Carloads
WE SHIP OUR COAL EVERYWHERE.
Write or call on us

PLASTER YOUR HOUSE WITH ACME CEMENT.....
.....W. I. MILLER, SOLE AGENT, 213 EAST SIXTH STREET.

You will find security for your idle money in investments offered by **T. E. Bowman & Co.**



Guffey, J W, machinist, res. 906 N. Madison street.

**Guibor, C H,** physician, 706 Kansas av. **T. 623.** Res. 1015 Harrison street. See card, page 132.

Guibor, Edith, res. 1015 Harrison st.

**Guild, Charles W,** monuments, etc., 110 West Eighth avenue, res. 719 Lincoln street. See card, page 623.

Guild, E B, pianos and musical instruments, 614 Kansas avenue. **T. 331.** Res. 515 Topeka avenue. **T. 636-4.**

Guild, Jessie, res. 1336 Dillon street.

Guild, Susan, widow, res. 1336 Dillon.

Guild, Susie, res. 1336 Dillon street.

Guild, Willard A, student, res. 817 Monroe street.

Guillou, George, prop. North Topeka Dyeing and Scouring Works, r. 606 North Kansas avenue.

Guise, Frank, tinner, res. 225 E. Saywell street.

Guise, W T, collector, res. 225 E. Saywell street.

Gundry, Olive, student, res. 520 Harrison street.

Gundry, Richard, res. 520 Harrison st.

Gunn, E N, lawyer, 833 North Kansas avenue, res. 1335 N. Jackson st.

Gunn, Homer, fireman, res. 208 Branner street.

Gunnerson, Swan G, laborer, res. 108 Fillmore street.

Gunther, Catharine, res. 1221 Western avenue.

Gunther, Charles M, clerk Mills Dry Goods Co., res. Twenty-fourth st. and Topeka avenue.

Gunther, F J, machinist foreman, res. 319 Monroe street.

Santa Fe Route

NO CHANGE OF CARS TO CHICAGO.

SOUTH WESTERN FUEL COAL Co.

TELEPHONE 193.

634 KANSAS AVE.

Gunther, John, laborer, res. A F S F Co. land, North Topeka.

Gunther, John J, machinist, res. 319 Monroe street.

Gunther, M J, machinist, res. 319 Monroe street.

Gunther, Sebastian, res. 1221 Western avenue.

Gunther, W H, prop. Gunther's pharmacy, 201 W. Sixth ave., res. not located. **T. 472.**

Gupton, Solomon, laborer, res. 605 N. Tyler street.

Gurtler, G H, fireman, res. 930 North Kansas avenue.

Gurtler, J H, fireman, r. 1103 Central avenue.

Gustafson, Charles F (McFarland & Co.), res. 123 North Topeka ave.

Gustafson, Earnest, painter, res. 335 Western avenue.

Gustafson, John P, supt. sales and shipping department Crane & Co., res. 209 Fillmore street.

Gustafson, Lizzie, domestic, res. 412 Woodlawn avenue.

Gustin, Ernest, clerk, r. 635 Chandler.

Guthrie, Cyrus, machinist, res. 417 Madison street.

Guthrie, Harry F, bookkeeper Central Nat'l Bank, res. 411 Buchanan.

Guthrie, John, postmaster and attorney at law, res. 820 Quincy street.

Gutsch, Frank A, barber shop Hotel Throop, res. 623 West Third st.

Gutsch, Frank A jr., blacksmith, res. 623 West Third street.

Gutsch, Henry H, barber, r. 301 Polk.

W. I. MILLER, DEALER IN .... LUMBER, 213 EAST SIXTH STREET. PHONE 204.

T. E. BOWMAN & CO., Columbian ...Building. Real Estate Loans
FIRST-CLASS MORTGAGES ALWAYS ON HAND.



To insure happiness in the new home, buy your Building Material of

THE J. THOMAS LUMBER CO.

VAN BUREN STREET SOUTH, 614. PHONE 66-2.
KAN. AVE. AND U. P. R. R. PHONE 66-3.

Gutsch, John C, stenographer Rock Island Ry, res. 623 W. Third st.

Guy, Bessie W, widow, res. 908 W. Seventh street.

Guy, Edmon, widow, res. 1219 East Fifth street.

Guy, Edna, student, res. 723 Lane st.

Guy, James H, asst. county attorney, office court house, res. 224 Topeka avenue.

Guy, John L, justice of the peace and police judge, etc., 517 Kansas ave., res. 723 Lane street.

Guy, Tobe, laborer, res. 1219 East Fifth street.

Guymon, Jane, widow, r. 1307 Tyler.

Gyson, Mattie, widow, res. 203 North Klein street.

H.

Haag, Albert, baker, res. 404 Leland.

Haag, Chas D, machinist, res. 404 Leland street.

Haas, Frederick, stonemason, res. 701 Lawrence street.

Haas, Mathias, stonemason, res. 701 Lawrence street.

Haat, Andrew, res. 119 N. Topeka av.

Haber, Philip, laborer, res. 1226 Jackson street.

Hackal, Henry, laborer, r. 100 North Klein street.

Hackford, Irving, laborer, res. 154 Evelyn street.

Hackley, Thomas, gardener, res. 631 North Clay street.

**Hackney, George W**, sec. The Topeka Milling Co., res. 911 Monroe street.

**Hackney, Herbert**, pres. The Topeka Milling Co., r. 911 Monroe. See card, page 684. **T. 524.**

Hackworth, Paul, laborer, res. 227 Kansas avenue.

Hadden, Charles, laborer, res. 505 E. Sixth avenue.

Hadden, Ida, widow, res. 505 East Sixth avenue.

Hadden, Nellie, milliner, 505 East Sixth avenue.

Hadley, H M, architect, 501 Jackson street, res. 634 Clay street.

Haese, William, blacksmith, res. 129 Monroe street.

Haffa, Charles D, printer, res. 705 Lime street.

Hafner, Jacob, grocer, res. 416 West Curtis street.

Hafner, Joseph, carpenter, res. 122 E. Curtis street.

**Hagan, Eugene**, attorney at law, 433 Kansas avenue. **T. 480.** Res. Hotel Throop. See card, page 133.

Hagan, Joseph L, painter, res. 301 Harrison street.

Hagan, Judith, general delivery clerk, postoffice, res. 301 Harrison street.

Hagan, Marie L, res. 301 Harrison st.

Hagan, Maria L, widow, res. 301 Harrison street.

Hagans, Francis, music teacher, res. 330 Tyler street.

Hagar, Anna, school teacher, res. 727 Topeka avenue.

Hagar, Emily L, saleslady Crosby Bros., res. 727 Topeka avenue.

Lowest Prices on Building Material. W. I. MILLER, 213 East Sixth Street.

**T. E. BOWMAN & CO.** COLUMBIAN BUILDING. **REAL ESTATE LOANS.**
Twenty years successful loaning in Eastern Kansas. To borrowers we offer prompt money, lowest rates, and every possible accommodation.



Hagar, Jennie, bookkeeper Greenwald's, res. 727 Topeka avenue.

Hagar, Mary, widow, res. 727 Topeka avenue.

Hagerty, Joseph L, physician, r. 1430 North Jackson street.

Haggart, Daniel G, student, res. 1320 East Sixth avenue.

Haggart, Ivan B, student, res. 1320 E. Sixth avenue.

Haggart, James A, salesman, res. 1320 East Sixth avenue.

Haggart, John, mgr. Topeka mineral wells, res. 316 Harrison street.

Haggart, Margaret H, teacher, res. 1320 East Sixth avenue.

Haggart, Neil A, res. 314 Harrison st.

Haglage, J & Co., installment house, M F Garvin, Topeka manager, 216 East Fifth street.

Hagler, Ida, domestic, res. 1020 Van Buren street.

Hague, Chas G, clerk, r. 817 Adams.

Hague, Josephine R, florist, 817 Kansas ave. **T. 602-2.** Res. 817 Adams street. **T. 602-3.**

Hahn, Henry D, farmer, r. 398 Michigan avenue.

Haines, John R, railroad ticket broker, 525 Kansas avenue, res. 1010 West Tenth avenue.

Haines, Linda, school teacher, res. 418 West Sixth avenue.

Hairsine, Thomas B, teamster, res. 396 Oakland avenue.

Haisch, Alice, res. 133 Kansas avenue.

Haisch, Bettie, res. 133 Kansas ave.

Haisch, Joseph, laborer, r. 133 Kansas avenue.

Santa Fe Route

NO CHANGE OF CARS TO COLORADO.

**634 Kansas Ave.**
**S. W. Fuel Co.**
**SEE US BEFORE MAKING CONTRACTS**

Halbert, Leroy A, minister, res. 1167 Lincoln street.

Halbrin, Mary, saleslady Mills Dry Goods Co., res. 300 West Sixth av.

Haldeman, I D, job printer, 104 East Sixth avenue, res. same.

Hale, A C, poor commissioner, office court house, r. 1102 N. Van Buren st.

Hale, Alberta, res. 423 Park street.

Hale, Daniel, laborer, r. 1308 Monroe.

Hale, Ernest, laborer, res. 700 Van Buren street.

Hale, F E, harnessmaker, res. 1132 N. Quincy street.

Hale, Frank, harness shop, 844½ N. Kansas avenue, r. 130 N. Quincy st.

Hale, Fred E, clerk The Swift & Holliday Drug Co., res. 423 Park st.

Hale, George D, capitalist, res. 303 W. Tenth avenue.

Hale, George W, r. 1305 N. Monroe.

Hale, John, blacksmith, res. 1722 Harrison street.

Hale, M M, city treasurer, office 534 Kansas avenue, res. 423 Park street.

Hale, Wesley, coal dealer, res. 1308 Monroe street.

Hale, William F, proprietor boarding house, res. 520 Harrison street.

Haley, Albert, hostler, res. 522 West Tenth avenue.

Haley, Alice, domestic, r. 1127 Tyler.

Haley, Daniel S, laborer, res. 316 Jefferson street.

Haley, Ella, res. 316 Jefferson street.

Haley, Joshua, teamster, res. 829 N. Madison street.

Haley, Lindy, cook, res. 1210 Logan.

Buy your Sash, Doors and Mouldings of **W. I. MILLER.**
213 EAST SIXTH STREET.

Lowest Rates ON REAL ESTATE ..LOANS.. T. E. Bowman & Co.



The hail-storm broke your glass,
Punctured your shingles?

The J. Thomas Lumber Co.

FOR YOUR REMEDY.

Van Buren Street South, 614. Phone 66-2.
Kan. Ave. and R. R. St. Phone 66-3.

Haley, Margaret, widow, res. 811 E. Eleventh street.

Hall, Albert, engineer, res. 921 East Tenth avenue.

Hall, Annie, ass't cook Fifth Avenue hotel.

Hall, David H, carpenter, res. 1126 N. Harrison street.

Hall, E M, student, res. 1535 West st.

Hall, G C, clerk, r. 900 Topeka ave.

Hall, George M, r. 1427 N. Jefferson st.

Hall, George W, glass embosser, res. 410 Madison street.

Hall, H A, carpenter, res. 1204 North Topeka avenue.

Hall, Harry C, detective, res. 411 W. Fourth street.

Hall, Henry, capitalist, res. 216 West Eighth avenue.

Hall, Henry, student, res. 1717 Lane.

Hall, H L, laborer, res. 1126 N. Harrison street.

**Hall, Horace L,** sec'y The Hall Lithographing Co., res. 1013 Van Buren.

Hall, Ida A, physician, res. 314 West Fifth street.

Hall, Ino B, clerk Santa Fe Ry, res. 107 East Sixth avenue.

Hall, James B, clerk, res. 107 East Sixth avenue.

Hall, J M, laborer, r. 1310 N. Monroe.

Hall, Julia A, res. 218 West First st.

**Hall Lithographing Co., The.** Willard N Hall, pres.; Horace L Hall, sec'y. Printers, publishers, blank book mfrs., 618 to 624 Jackson st. **T. 101.** See card, page 10.

Hall, Louie, domestic, res. 929 Madison street.

Hall, Louis, carpenter, res. 1126 N. Harrison street.

Hall, N M, cook, res. 1126 N. Harrison street.

Hall, Robert J, salesman, res. 498 Oakland avenue.

Hall, Samuel, janitor, r. 218 W. First.

Hall, Sarah, res. 503 East Eighteenth.

Hall, S M, policeman, res. 639 North Tyler street.

Hall, Spencer, laborer, res. 1415 King.

**Hall, Willard N,** pres. The Hall Lithographing Co., res. 117 Greenwood avenue. **T. 307.**

Hall, Willis H, physician, res. 314 W. Fifth street.

Halsted, Lillian M, stenographer, res. 509 Harrison street.

Halterman, Edgar S, hostler, res. 233 Madison street.

Halterman, Florence, r. 233 Madison.

Halterman, Howard S, tinner, res. 233 Madison street.

Halterman, Minnie M, telephone operator, res. 509 East Fifth street.

Halterman, O, res. 233 Madison st.

Halyards, Sally, widow, res. U P track and Buchanan street.

Haman, John, shoemaker, r. 301 Polk.

Hamill, Robert L, mail carrier, res. 159 Forest avenue.

Hamill, Walter L, farmer, res. 159 Forest avenue.

Hamilton, A E, carpenter, res. 127 N. Madison street.

Hamilton, E C, press feeder Crane & Co., res. 1240 Lincoln street.

THE WEAR COAL Co.
COAL & COKE.

IF you are going to shingle your house, figure with W. I. MILLER, 213 East Sixth Street.

Security the First Consideration. You find it in Investments made through T. E. Bowman & Co.



Hamilton, Eliza, domestic, res. 1240 Lincoln street.

Hamilton, Frank, boilermaker, res. 1316 Logan street.

Hamilton, George A, domestic, res. 1240 Lincoln street.

Hamilton, George W, porter, res. 1110 West Tenth avenue.

Hamilton, G W, tinner, res. 1316 Logan street.

Hamilton, J D M, claims attorney Santa Fe Ry, res. Copeland hotel.

Hamilton, Laura, nurse, res. 1240 Lincoln street.

Hamilton, Leroy, res. 1220 N. Van Buren street.

Hamilton, Lillian, res. 1220 N. Van Buren street.

Hamilton, M, stonemason, res. 1180 Clay street.

Hamilton, M A, widow, r. 518 Madison street.

Hamilton, Margaret, res. 1220 North Van Buren street.

Hamilton, Margaret Ann, r. 521 Huntoon street.

Hamilton, Mary D, res. Polk st., near Ninth street.

Hamilton, May, res. 1031 Polk street.

Hamilton, Meloria C, res. Polk street, near Ninth street.

Hamilton, M I, widow, res. 1031 Polk street.

Hamilton, Stella, res. 1220 North Van Buren street.

Hamilton, Tena, domestic, res. 522 N. Clay street.

Hamilton, Thomas L, laborer, r. 1406 Taylor street.

Santa Fe Route

Only line to Las Vegas, N. M.

—24

FUEL

THE SOUTHWESTERN

Fills all Orders Promptly, Large and Small.

TELEPHONE 193.

Hamilton, W B, stock cutter Crane & Co., res. 1213 Buchanan street.

Hamilton, H C, physician, 524 Quincy street, res. same. **T. 163.**

Hamilton, W H, engineer, r. 518 Madison street.

Hamilton, W N, salesman, r. 1220 N. Van Buren street.

Hamlin, Clyde, traveling salesman, r. 1029 Madison street.

Hamlin, H C, widow, res. 1512 East Fourth street.

Hamlin, Sylvester, laborer, res. 1512 E. Fourth street.

Hamller, George, laborer, res. — East Kistler street, Fairchild's addition.

Hamm, T O, carpenter, res. 1510 N. Jackson street.

Hammatt, M C, widow, res. 602 West Tenth avenue.

**Hammatt, T D**, sec'y Crosby Roller Milling Co., res. 824 Polk street.

Hammatt, York, res. 1046 Washburn avenue.

**Hammel, George M**, merchant tailor, 509 Kansas ave., res. 308 W. Thirteenth street. See card, page 628.

Hammer, Benjamin, barber, res. 823 North Kansas avenue.

Hammer, Ida, res. 817 W. Gordon st.

Hammon, Bruno C, roofer, res. 216 North Klein street.

Hammon, Dollie, res. 614 Hancock st.

Hammon, Emma, res. 318 E. Eighth avenue.

Hammon, Grant J, driver, r. 618 Hancock street.

CENTRALLY LOCATED. W. I. MILLER, LUMBER. 213 EAST SIXTH STREET.

You will find a Safe Investment FOR YOUR SAVINGS IN MORTGAGES NEGOTIATED B T. E. BOWMAN & Co



Venetian Blinds, Library Cases and Tables, Plate Glass, Grill Work and Spindles, Pantry Shelving.

The J. Thomas Lumber Co.

Van Buren Street South, 614, 616, 618, 620, 622. North Kansas Ave. and U. P. R. R.

Hammon, Harry, employe Smith Truss Co., res. 318 East Eighth avenue.

Hammon, Levi W, r. 614 Hancock st.

Hammon, Louis S, switchman, r. 219 Hancock street.

Hammon & Miller (Roy and Peter), barber shop, 425 Kansas avenue.

Hammon, Mora, waiter, r. 614 Hancock street.

Hammon, Roy (Hammon & Miller), r. 614 Hancock street.

Hammon, Wellington, farmer, r. 614 Hancock street.

Hammond, Annie, widow, res. 1269 Dillon street.

Hammond, Charles, physician and surgeon, 710 Kansas avenue, res. 1214 Clay street. **T. 388.**

Hammond, F E, carpenter, res. 1930 Harrison street.

Hammond, Frank, bridge builder, res. 422 East Eighth avenue.

Hammond, Myron, laborer, res. 821 Kansas avenue.

Hammond, Nellie E, res. 405 Monroe.

Hammond, Wm, r. 1235 N. Madison.

Hampton, Charles N, laborer, res. 385 Green street.

Hampton, Edward W, laborer, r. 385 Green street.

Hamrell, Christine, carpet weaver, res. 108 Jefferson street.

Hamrell, John, blacksmith helper, res. 108 Jefferson street.

Hanby, James P, carpenter, res. 1229 Washburn avenue.

Hancock, Courtney, domestic, r. 1013 Van Buren street.

Hancock, George H, assistant supt. machinery A T & S F Ry, r. Copeland hotel.

Handy, N F, lawyer, r. 1275 Topeka.

Hanes, David, laborer, r. 1211 Lane.

Haney, Alice, hairdresser, 629 Kansas avenue, res. same.

Haney, Grant, carpenter, r. 319 Hancock street.

Hankins, Oscar, laborer, res. 609 West Grant street.

Hankla, J R, hotel keeper, res. 315 W. Tenth avenue.

Hankla, M F, fruits, cigars and nuts, 817 Kansas ave., r. 301 Tyler st.

Hankla, T J, hotel keeper, r. 815 Western avenue.

Hanley Bros. (T M and J D), groceries, flour and feed, 426 W. Gordon. **T. 676.**

Hanley, Charles, peddler, r. 122 Crane.

Hanley, Edward, laborer, r. 932 East Eleventh street.

Hanley, George, r. 1015 Taylor st.

Hanley, J D (Hanley Bros.), r. 1025 N. Topeka avenue.

Hanley, Julia, widow, res. 1025 North Topeka avenue.

Hanley, Margaret, res. 1025 North Topeka avenue.

Hanley, Michael, clerk, res. 1025 N. Topeka avenue.

Hanley, Sadie, widow, res. 122 Crane.

Hanley, T M (Hanley Brothers), res. 1025 North Topeka avenue.

Hanley, W J, clerk, res. 1025 North Topeka avenue.

THE WEAR COAL CO.

COKE

COAL THE WEAR COAL CO. OPERATORS & SHIPPERS TOPEKA, KAS. COKE

COAL

ALL KINDS OF COAL

W. I. MILLER, LUMBER, and all kinds of Building Material

213 EAST SIXTH.

SPECIAL LOW RATES ON LARGE LOANS
Columbian Building.
Sixth Street.
T. E. BOWMAN & CO.



Hanlon, Frank, stonemason, res. 1432 North Harrison street.

Hanlon, J M, lieutenant fire station No. 2, res. 1308 North Quincy street.

Hann, Lucinda, widow, res. 900 West Sixth avenue.

Hanna, Horace E, miller, res. 1026 Quincy street.

Hannah, E C, teamster, res. Quinton Heights.

Hannigan, Agnes, stenographer, res. 419 Lawrence street.

Hannigan, Agnes, stenographer, res. 720 Polk street.

Hannigan, Jas M, widow of, res. 419 Lawrence street.

Hannigan, John P, laborer, res. 419 Lawrence street.

Hannigan, Kate, laundress, res. 419 Lawrence street.

Hannigan, Mary, res. 307 W. Seventh.

Hannigan, Tom B, machinist, res. 419 Lawrence street.

Hannon, John, laborer, res. 1308 East Eighth avenue.

Hannum, Arthur, res. 1206 North Topeka avenue.

Hannum, M M, book agent, res. 1206 North Topeka avenue.

Hanrahan, Irene, student, res. 713 Jefferson street.

Hanrahan, Minnie, widow, res. 721 Monroe street.

Hanson, Andrew, butcher, res. 321 Kansas avenue.

Hanson, Anna, domestic, res. 333 Greenwood avenue.

Hanson, August, blacksmith, res. 622 Horne street.

Santa Fe Route
The only Daily Tourist Car Line to California.

THE SOUTH-WESTERN FUEL COMPANY. COAL
634 KANSAS AVENUE.

Hanson, Carl, plumber, res. 202 Spring street.

Hanson, Carrie, res. 427 Clay street.

Hanson, Emery, painter, res. 508 East Third street.

Hanson, George W, mechanic, res. 311 East Eighth avenue.

Hanson, Harry, fireman, res. 113 Adams street.

Hanson, Helga, res. 202 Spring street.

Hanson, H P, butcher, res. 135 North Madison street.

Hanson, John, clerk, res. 132 North Quincy street.

Hanson, John, engineer, r. 202 Spring.

Hanson, K, miller, res. 622 Horne st.

Hanson, Louie, laborer, res. cor. Chester and Center avenues.

Hanson, Sophia, domestic, res. 909 Topeka avenue.

Hanson, William H, painter, res. near corner Chase and Division streets.

Hanway, A B, clerk, r. 718 Madison.

Hanway, James E, commercial traveler, res. 812 West Sixth avenue.

Hanzo, Julian, car repairer Santa Fe Ry, res. 406 East Locust street.

Hapgood, E M, stenographer, r. 519 Van Buren street.

Hapgood, George H, livery and sale stable, 514 Jackson street. **T. 379.** Res. 519 Van Buren street.

Hapgood, Minnie E, dressmaker, res. 519 Van Buren street.

Hapgood, S C, capitalist, res. Lindale addition.

Harden, John, wallpaper cleaner, res. 221 Quincy street.

LUMBER ORDERS DELIVERED PROMPTLY.
213 East 6th Street.
W. I. MILLER.

**Ready Money** At Lowest Rates on Farm Property. **T. E. Bowman & Co.**



No trouble to estimate the cost of your needs in Lumber to

**The J. Thomas Lumber Co.**

Glad to do it for you.

614-622 Van Buren St. Tel. 66-2.
Kan. Ave. and R. R. St. Tel. 66-3.

Hardie, Alexander, laborer, res. 112 Exeter street.

Hardiman, D W, agent, r. 1801 Kansas avenue.

Hardin, Samuel, teamster, res. 1213 Monroe street.

Harding, Edward, traveling agent Rock Island Ry, res. 435 Clay st.

Harding, E G, bricklayer, res. 114½ North Quincy street.

Harding, Estella E, res. 1114 East Eighth avenue.

Harding, Eva, physician, 629 Kansas avenue, res. same. **T. 402.**

Harding, Frederick, artist, res. 112 Woodlawn avenue.

Harding & Garwood (Millie E and Margaret), millinery, 831 Kansas avenue.

Harding, I S, bleaching and dyeing, 108 West Ninth street, res. 1535 West street.

Harding, James C, sewing machines, 115 E. Sixth av., r. 1114 E. Eighth.

Harding, Mahlon E, farmer, res. 1114 East Eighth avenue.

Harding, Margaret, res. 906 Quincy.

Harding, Maud, milliner, r. 900 Madison street.

Harding, Millie E (Harding & Garwood), res. 900 Madison street.

Harding, Susan, domestic, res. 1158 Buchanan street.

Harding, Thomas T, carpenter, r. 900 Madison street.

Hardison, John, laborer, r. 1175 Lane.

Hardison, Lucy, domestic, r. 1193 Lane.

Hardt, Harry, expressman, res. 1304 North Van Buren street.

**Hardt, John W,** proprietor Peerless Steam Laundry. **T. 401.** Res. 134 Greenwood ave. See card, p. 656.

Hardy, Albert, sanitary policeman, res. 1417 Quincy street.

Hardy, C C, fireman, r. 411 Crane st.

Hardy, C F, insurance agent, 116 W. Sixth ave., res. 1731 Lane street.

Hardy, Charley, res. 411 Crane street.

Hardy, E D, springmaker, r. 705 Clay.

Hardy, George, laborer, r. 1018 Washington avenue.

Hardy, Henry, laborer, r. 1416 Washington avenue.

Hardy, R W, carpenter, res. 1113 N. Jefferson street.

Hardy, Sarah E, widow, res. 165 Winfield avenue.

Hardy, Waitstall, stone quarrier, res. 1416 Washington avenue.

Hare, Anna, res. 703 Polk street.

Hare, George T, carpenter, r. 313 Ash.

Harger, Charles, barber, res. 720 Chestnut street.

Harger, Cora E, widow, r. 728 Lime.

Hargis, Henry, laborer, r. 1312 Chandler street.

Hargreaves, Alvira, widow, res. 1020 Lawrence street.

Hargreaves, George W, student, res. 1713 Harrison street.

Hargreaves, Richard, groceries, etc., 1700 Topeka avenue. **T. 627.** Res. 1713 Harrison street.

Hargreaves, Richard T, student, res. 1713 Harrison street.

USE WEAR COAL

THE WEAR COAL COMPANY
Mine Operators
Also Retail Dealers
TELEPHONE 280.

**Do not fail to figure Lumber Bills with W. I. MILLER,** 213 East 6th St.

T. E. BOWMAN & CO. Columbian Building. REAL ESTATE LOANS.
No accepted application ever has to wait a day for money.



Hargreaves, Sarah E, r. 1713 Harrison.

Harker, Malvina J, residence Lane and Twenty-first streets.

Harker, Martha A, widow, res. Lane and Twenty-first streets.

Harker, William F, Novelty Wood Works Co., res. 305 Klein street.

Harkins, Carrie, res. 516 Polk street.

Harkins, Ina, school teacher, res. 634 Monroe street.

Harkins, John F, teacher, Pierce's add.

Harkness, W P, carpenter, r. 1304 N. Monroe street.

Harlan, Edward, waiter, res. 1316 Washington avenue.

Harlan, Marie, res. 809 Topeka ave.

Harlan, McClellan, laborer, res. 1316 Washington avenue.

Harlan, M E, pastor First Christian Church, res. 516 Tyler street.

Harlan, Rebecca, widow, res. 1316 Washington avenue.

Harlan, Roy, res. 809 Topeka avenue.

Harland, Asa, expressman, res. 421 E. Gordon street.

Harland, Lettie, milliner, res. 421 East Gordon street.

Harman, F A, bookkeeper Inter-Ocean Mills, res. 811 North Quincy street.

Harman, Sedwick, clerk, res. 417 Lafayette street.

Harman, Solomon, clerk, Santa Fe Ry, res. 417 Lafayette street.

Harmola Carpet Cleaning Works, J H Fosdick, prop., 908 Kansas ave.

Harmon, Bessie, domestic, res. Railroad and Clay streets.

Harmon, June, laborer, res. 904 Railroad street.

PULLMAN PALACE SLEEPERS
Santa Fe Route
AND FREE CHAIR CARS TO CHICAGO.

TELEPHONE 193 FOR
COAL.
THE SOUTHWESTERN FUEL CO.

Harmon, Matt (Nelson & Harmon), res. 507 Polk street.

Harmony Social and Literary society, 623 Jackson street.

Harnden, A H, farmer, r. 201 Adams street.

Harnden, Rosanna, res. 201 Adams st.

Harnden, T T, shoe repairer, 201 Adams street, res. same.

Harper, Charles, hostler, res. 304 Monroe street.

Harr, I W, blacksmith, res. 113 Adams street.

Harrald, Andrew, teamster, r. Gordon and Lane streets.

Harrigan, James M, agent Metropolitan Life Ins. Co., r. 120 Monroe st.

Harrigan, M F, asst. priest Church of the Assumption, res. 206 W. Eighth avenue.

Harrington, Claude L, driver, r. 1024 Lime street.

Harrington, John R, machinist, r. end of East Gordon street.

Harrington, W G, grocery clerk, res. 1707 Kansas avenue.

Harris, A, laborer, res. 1117 West Sixth avenue.

Harris, A K, employment agency, 534 Kansas avenue, room 5, res. 724 Lime street.

Harris, A L, widow, res. 318 Quincy.

Harris, Arthur, res. Pierce's addition.

Harris, Arthur W, porter, res. 327 Taylor street.

Harris, Bettie, widow, res. 935 North Western avenue.

Harris, B J, salesman Warren M Crosby, res. 1217 Central avenue.

Acme Cement makes the Best Wall Plaster.
W. I. MILLER, Sole Agent, 213 East Sixth St.

T. E. BOWMAN & CO. LOW RATES, PROMPT MONEY. MINIMUM EXPENSE TO BORROWERS.



There is a contentment to look at your new house and know you have the material you estimated. You have it, if bought of

The J. Thomas Lumber Company.

614, 616, 618, 620 and 622 Van Buren St. Kan. Ave. and U. P. R. R.

Harris, Catherine R, r. 327 Taylor st.

Harris, Charity, widow, res. 231 Jefferson st.

Harris, Chas R, cabinetmaker, res. 520 Leland street.

Harris, David, laborer, res. 916 North Western avenue.

Harris, Edward, laborer, res. 1020 Lawrence street.

Harris, Ella, housekeeper, res. 120 Jefferson street.

Harris, Emma C, clerk The Topeka Cash Dry Goods Co., res. Office block, room 31.

Harris, E P, proofreader Crane & Co., youngest man in America, considering experience, etc., res. 814 Kansas avenue.

Harris, Fannie, housekeeper, res. 300 East First street.

Harris, Frank M, plumber, res. 627 North Jackson street.

Harris, Frank P, machinist, res. 520 Leland street.

Harris, George, barber, res. 1226 Lincoln street.

Harris, George, hostler, res. 506 W. Eighth avenue.

Harris, George, machinist, res. 335 Lake street.

Harris, G W, conductor City Ry, res. 1705 Kansas avenue.

Harris, G W sr., teamster, res. 1125 Kansas avenue.

Harris, Helen, clerk, res. 304 West Eighth avenue.

Harris, Henry J, engineer, res. 426 West Locust street.

Harris, H M, clerk, res. 912 Quincy.

Harris, James A, res. 901 Madison st.

Harris, Jas, painter, res. 520 Leland.

Harris, Jennie, domestic, r. 1226 Lincoln street.

Harris, John, laborer, r. 935 N. Western avenue.

Harris, John P, agt. Metropolitan Life Insurance Co., r. 508 Monroe street.

Harris, Lillie, waitress, r. Dutton house.

Harris, Lulu B, r. 327 Taylor street.

Harris, Martha, widow, r. 327 Taylor.

Harris, M E, widow, r. 508 Monroe.

Harris, M H, widow, r. 614 W. Eighth.

Harris, Minerva, widow, r. 1928 Topeka avenue.

Harris, Monroe, lineman, r. 611 East Tenth avenue.

Harris, Moses, r. 135 Jefferson street.

Harris, N S, clerk Santa Fe Ry, res. 225 Forest avenue.

Harris, Rosa, domestic, r. 624 N. Topeka avenue.

Harris, Russell, clerk, r. 1016 Locust.

Harris, Schuyler C, stonecutter, r. 513 East Third street.

Harris, T A, widow, r. 1527 Redden avenue.

Harris, Warren C, butcher, r. 708 Kansas avenue.

Harris, W H, r. 304 W. Eighth ave.

Harris, William, groceries, etc., 1300 Kansas ave., r. 2400 Jefferson street.

Harris, William S, asst. supt. Metropolitan Life Ins. Co., r. 508 Monroe.

THE WEAR COAL CO.
OPERATORS AND SHIPPERS
Coal in Wagon Loads or Carloads
WE SHIP OUR COAL EVERYWHERE.
Write or call on us

DEALER IN ALL KINDS OF BUILDING MATERIAL. W. I. MILLER.
213 EAST 6TH STREET. PHONE 204.

MINIMUM EXPENSE AND LOWEST RATES ON
T. E. BOWMAN & CO.



Harris, W J, hackdriver, r. 1221 N. Van Buren street.

Harris, Wm H, painter, res. 519 Lawrence street.

Harris, Wm W, clerk Santa Fe Ry, res. northwest corner Fifteenth and Washburn streets.

Harris, W W, fruit dealer, res. 1018 Monroe street.

Harrison, Clarence W, widow, res. 310 Hancock street.

Harrison, Elizie, widow, res. 1406 Logan street.

Harrison, Frank, laborer, res. 1406 Logan street.

Harrison, George B, editor Farmers' Advocate, 116 W. Sixth avenue, res. 719 Huntoon street.

Harrison, John L, principal Washington school, 901 Madison street.

Harrison, John W, lawyer, res. 1243 Western avenue.

Harrison, Martha, widow, res. 824 Fillmore street.

Harrison, Mary, r. 1243 Western ave.

Harrison, Robert, laborer, res. 1406 Logan street.

Harrison, S H, laborer, res. 1321 Van Buren street.

Harrison, T W (atty. at law), 116 W. Sixth avenue. T. 114. Res. 1243 Western avenue.

Harrison, William H, laborer, r. 1116 East Eighth avenue.

Harrison, William H, laborer, r. 1406 Logan street.

Harrold, David, clerk, r. Adams House.

Harrold, John, boilermaker, res. 1433 North Kansas avenue.

PULLMAN TOURIST SLEEPERS
Santa Fe Route
TO CALIFORNIA EVERY DAY IN THE YEAR.

SOUTHWESTERN FUEL CO.
Wholesale and Retail
COAL.
Telephone 193.

Harrold, William, teamster, res. North Polk street, Shorey.

Harrop, James, fireman, res. 233 Jefferson street.

Harshbarger, W A, professor mathematics, res. 1342 Mulvane street.

Hart, Charles, machinist, res. 637 Branner street.

Hart, Edward, laborer, res. 900 West Railroad street.

Hart, Frank E, carpenter, res. 422 W. Locust street.

Hart, G C, clerk W A L Thompson Hardware Co., r. 215 E. Eighth ave.

Hart, Gracia C, medical student, res. 215 East Eighth avenue.

Hart, G W, Associated Press operator, res. 833 Topeka avenue.

Hart, Herbert, horseman, r. 631 Smith street.

Hart, James M, real estate and loans, res. 215 East Eighth avenue.

Hart, J W, telegraph operator, r. 1129 North Topeka avenue.

Hart, Maggie, res. 900 W. Railroad st.

Hart, Nannie, res. 1103 E. Sixth ave.

Hart, William, laborer, res. 900 West Railroad street.

Harter, J J, fireman postoffice, res. 803 East Eighth avenue.

Harterson, Mattie, widow, res. 108 Monroe street.

Harterson, W, laborer, r. 902 Clay st.

Hartford, Izella, dressmaker, res. 627 Van Buren street.

Hartley, Annie, r. 307 W. Thirteenth street.

W. I. MILLER, LUMBER DEALER, 213 EAST SIXTH ST.

T. E. BOWMAN & CO. Sell Securities to Sleep On.



**The J. Thomas Lumber Co.**

Accommodates you with kiln-dried, clean and bright finishing in various hardwoods. Home manufacture.

**THOMAS PLANING MILL.**

Telephone 422—three rings.

Hartley, John, foreman Santa Fe paint shop, res. 307 W. Thirteenth st.

Hartley, L M, boilerwasher Santa Fe Ry, res. 109 Jefferson street.

Hartley, W H, coal dealer, r. 713 Topeka ave.

Hartman, Alice, student, r. 133 Elmwood avenue.

Hartman, Clive, res. 1269 Dillon st.

Hartman, Frank, merchant, res. 1269 Dillon street.

Hartman, Frederick, res. 1324 Washington avenue.

Hartman, J H, groceries, flour, feed, etc., 108 to 112 N. Kansas avenue. **T. 753.** Res. 133 Elmwood ave.

Hartman, John G, laborer, res. 287 Michigan avenue.

Hartman, John O, laborer, res. 287 Michigan avenue.

Hartman, Louisa, widow, r. 506 Lawrence street.

Hartman, Nettie, r. 623 Lawrence st.

Hartner, Francis, widow, res. 228 Taylor street.

Hartser, Mary, domestic, res. 510 W. Tenth avenue.

Hartson, D L, carpenter, res. 600 N. Quincy street.

Hartson, Robert, butcher, res. 600 N. Quincy street.

Hartwell, Grace, clerk Model Supply Store, res. 700 Madison street.

Hartwell, T C, engineer, r. 700 Madison street.

Hartzell & Dixon, plasterers, Seventh street and Morris avenue.

Hartzell, Joseph, plasterer, r. 1316 N. Taylor street.

Harvey, A M (Harvey & Harvey), res. 1405 Polk street.

Harvey, Clara M, widow, r. 1711 Buchanan street.

Harvey & Harvey (A M, W W), attys. at law, room 20, Columbian bldg.

Harvey, James D, res. 1405 Polk st.

Harvey, W W (Harvey & Harvey), res. 1711 Buchanan street.

Harwood, Ada, nurse, r. 613 Lincoln st.

Harwood, F B, job printing, 607 Kansas ave., res. 1210 N. Harrison st.

Harwood, J H, expressman, res. 1210 North Harrison street.

Hascall, S F, widow, res. 817 West Sixth avenue.

Haskell, Edward, laborer, res. 733 E. Center street.

Haskell, H C, r. 1515 W. Fifteenth st.

Haskell, Jacob, city fireman, res. 1224 Clay street.

Haskell, Jennie, widow, res. 733 East Center street.

Haskell, John, motorneer, res. 1408 Kansas avenue.

Haskell, John G, architect, 28–29 Office block, 112 E. Fifth street, res. Lawrence, Kansas.

Haskell, Sarah R, widow, r. 325 Clay.

Haskins, Alice, student, res. 107 East Sixth avenue.

Haskins, Mary, res. 107 East Sixth av.

Haskins, W A, prop. Sixth Avenue hotel, res. 107 East Sixth avenue.

Haslett, Alice, domestic, res. 1515 W. Fifteenth street.

ESTIMATES CHEERFULLY GIVEN ON LARGE AND SMALL ORDERS OF LUMBER. **W. I. MILLER, 213 East 6th St.**

T. E. Bowman & Co. Real Estate Loan Brokers.
No accepted application has ever had to wait a day for money.



Hass, James A, clerk Santa Fe Ry. See Scottish Rite Masonic bodies. Res. ——

Hass, Joseph M, carpenter, res. 914 West Sixth avenue.

Hassad, Ira F, agent Metropolitan Life Insurance Co., res. 118 East Seventh.

Hassad, Serena M, widow, res. 184 Oakland avenue.

Hassing, Ida, widow, res. 1038 North Jackson street.

Haster, J P, tailor, res. 614 Polk street.

Hastings, C E, painter, r. 152 Holman.

Hastings, Eugene, cook, res. 418 Kansas avenue.

Hastings, Joseph C, blacksmith, res. 412 Liberty street.

Hastings, L G, asst. treasurer Rock Island Ry, res. Hotel Throop.

Haswell, Wilbur C, clerk Santa Fe Ry, res. 915 West Fifth street.

Hatch, A S, drugs, 334 Kansas avenue, res. same.

Hatch, Bessie C, res. 121 Tyler street.

Hatch, H F, drug clerk, res. 334 Kansas avenue.

Hatch, Nelson B, laborer, r. 121 Tyler.

Hatch, O B (Bailey & Hatch), res. 1128 Central avenue.

Hatch, Ogden Q, laborer, r. 121 Tyler.

Hatcher, Frank W, laborer, res. 1318 West Sixteenth street.

Hatcher, John, barber shop, 324 Kansas avenue, res. 328 Jackson street.

Hatcher, William, coachman, res. 1027 Van Buren street.

Hatcher, William M, laborer, res. 803 East Eleventh street.

Hatfield, Frank H, clerk, res. 710 West Eighth avenue.

Santa Fe Route

Reaches over Eighty per cent. of the Principal Cities of Kansas.

Headquarters for COAL

THE SOUTHWESTERN FUEL COMPANY.

634 KANSAS AVENUE.

Hatfield, H G (Gregg & Hatfield), The Hendricks-Hatfield Co., res. 710 W. Eighth avenue.

Hatfield, Lillian M, bookkeeper, res. 710 West Eighth avenue.

Hatfield, T A, farmer, res. 710 West Eighth avenue.

**Hathaway, D J**, sec. and treas. The J. Thomas Lumber Co., res. 1117 N. Jackson street.

Hatt, Thomas R, bookkeeper Santa Fe Ry, res. 1200 Harrison street.

Hatton, J L, minister, res. 1420 North Van Buren street.

Haubach, Edward C, prop. Topeka Carpet Cleaning Works, res. 408 West Second street.

Haubach, Edward C jr, laborer, res. 408 West Second street.

Haun, Hannah, chambermaid, Hotel Throop.

Haus, George, gunsmith, res. 618 Western avenue.

Haus, Joe, painter, res. St. Nicholas hotel.

Hause, George S, boilermaker, res. 325 Lake street.

Havekotte, Clara (Bartel & Havekotte), res. 714 Jackson street.

Havens, Charles, machinist, res. 1539 North Kansas avenue.

Havens, James, carpenter, res. 1325 N. Monroe street.

Havens, John P, carpenter, res. 1325 North Monroe street.

Havens, Lida, clerk Crosby Bros., res. 1325 North Monroe street.

Hawes, Charles, res. 205 Monroe st.

GOOD GRADES. LOW PRICES.
213 EAST 6TH STREET.
W. I. MILLER, LUMBER.

INVEST YOUR SAVINGS THROUGH T. E. BOWMAN & CO.



THE cheapest estimate is sometimes the dearest—Grades are what give satisfaction.

The J. Thomas Lumber Company,

For peace of mind in the new home.

Van Buren Street, 614. Phone 66-2.
Kansas Avenue and U. P. R. R. Phone 66-3.

Hawes, Edward, contractor, res. 205 Monroe street.

Hawes, J E, clerk Santa Fe Ry, res. 205 Monroe street.

Hawk, Mamie, domestic, res. 622 W. Eighth avenue.

Hawkings, Charles J, pressman The Hall Lithographing Co., res. 315 E. Eleventh street.

Hawkins, America, widow, res. 1331 Van Buren street.

Hawkins, Charles A, laborer, res. 416 Western avenue.

Hawkins, Charles M, clerk, res. 226 Circle street.

Hawkins, Clifford, clerk, res. 210 E. Fairchild street.

Hawkins, Esther B, student, res. 416 Western avenue.

Hawkins, Eva P, res. 416 Western av.

Hawkins, F P, car finisher Santa Fe Ry, res. 618 Monroe street.

Hawkins, Ina, school teacher, res. 634 Monroe street.

Hawkins, James, teamster, res. 1142 Morris avenue.

Hawkins, Levi, res. 1311 Clay street.

Hawkins, Marflitt, r. 1142 Morris ave.

Hawkins, Spencer, carpenter, res. 416 Western avenue.

Hawlett, W B, dairyman, res. 1021 Brooks avenue.

Hawley, C E, sec'y Merrill Mineral Springs Co., res. 1313 Topeka ave.

Hawley, Everett M, stenographer A T & S F Ry, r. 1313 Topeka avenue.

Hawley, May, r. 1313 Topeka ave.

Hawthorne, Edward, cooper, r. Tenth ave., near California ave.

Hawxby, Eva, res. 219 Branner street.

Hay, Elmer E, conductor, r. 1010 East Sixth avenue.

Hay, Reuben, milkman, r. 719 Lime.

Hay, Valentine C, carpenter, res. 328 Lawrence street.

Hayden, Bessie, student, r. 1027 Van Buren street.

Hayden Bros. (R F and G P), attorneys at law, room 25 Columbian bldg.

Hayden, Caroline, widow, res. Nineteenth and Adams streets.

Hayden, Daisy, r. 121 W. Second st.

Hayden, Edmonds, porter Topeka State Journal, r. 1315 Jackson st.

Hayden, F M, priest Church of the Assumption, r. 206 W. Eighth ave.

Hayden, F W, carpenter, r. 821 Kansas avenue.

Hayden, George P (Hayden Bros.), r. 13 and 14 Thompson block.

**Hayden, James B**, jeweler, etc., 727 Kansas avenue. **T. 725.** Res. 1027 Van Buren street. See card, page 627.

Hayden, J E, jeweler, 624 Kansas ave., r. 812 Monroe street.

Hayden, Kate, res. 206 W. Eighth av.

Hayden, Lillian, r. 121 W. Second st.

Hayden, R F (Hayden Bros.), r. rooms 13 and 14 Thompson block.

Hayden, William, laborer, res. Nineteenth and Adams streets.

Haydon, J A, clerk, r. 323 Kansas ave.

Hayes, A A, clerk Santa Fe Ry, res. 1012 Prospect avenue.

Hayes, A K, salesman, r. 626 Topeka avenue.

THE WEAR COAL CO.
COAL & COKE.

W. I. MILLER, LUMBER. 213 EAST SIXTH STREET. PHONE 204.

. E. BOWMAN & CO. We always have on hand mortgages in denominations to suit investors, and of a kind that are the safest obtainable remunerative investments for your savings and trust funds.



Hayes, Arthur C, machinist, res. 319 Elm street.

Hayes, Beatrice, res. 906 Monroe st.

Hayes, Calvin, commission, 307 Kansas avenue, 217 East Fourth street.

Hayes, Caroline, widow, res. 1203 N. Jefferson street.

Hayes, C F, commission, res. 217 East Fourth street.

Hayes, Daisy A, clerk Santa Fe Ry, res. 1016 Taylor street.

Hayes, Ethel, telephone operator, res. 906 Monroe street.

Hayes, Eugene R, commission, 307 Kansas ave., r. 217 East Fourth st.

Hayes, Frank, miller, res. 304 East Fourth street.

Hayes, Frank, minister, res. 928 N. Van Buren street.

Hayes, George, school teacher, res. 928 North Van Buren street.

Hayes, Gertrude, r. 217 E. Fourth st.

Hayes, Isaac, liveryman, res. 614 N. Van Buren street.

Hayes, James, florist, 107 W. Eighth ave. **T. 589.** Res. Euclid avenue, ¼ mile west of Washburn College. **T. 377.**

Hayes, J M, clerk Santa Fe Ry, res. 220 Van Buren street.

Hayes, John, express messenger Gen'l Office Building Santa Fe Ry, res. 220 Van Buren street.

Hayes, John, farmer, res. 928 North Van Buren street.

Hayes, John, laborer, res. Highland Park.

Hayes, J R, widow of, r. 1016 Taylor.

PULLMAN PALACE SLEEPERS

Santa Fe Route

AND FREE CHAIR CARS TO NEW MEXICO

THE SOUTHWESTERN FUEL CO.

Remember 634 Kansas Ave. 193 Telephone,

WHEN ORDERING COAL

Hayes, Lafayette, physician, 201 Jackson street, res. same.

Hayes, Lawrence, attendant insane asylum, res. 906 Monroe street.

Hayes & Lortie (S A and J A), horseshoeing, 200 West Seventh street.

Hayes, Mabel, stenographer Santa Fe Ry, res. 1016 Taylor street.

Hayes, Mary, res. Strong and Euclid avenues.

Hayes, S A (Hayes & Lortie), res. 906 Monroe street.

Hayes, Walter B, student, res. Strong and Euclid avenues.

Hayes, William, carpenter, res. 1307 North Kansas avenue.

Hayes, William, farmer, res. 928 N. Van Buren street.

Hayman, C R, fireman, res. 515 Madison street.

Haynes, C W, finisher Crane & Co., res. 811 Jefferson street.

Haynes, Edith, stenographer, res. 911 North Harrison street.

Haynes, Harriet A, widow, res. 508 Harrison street.

Haynes, J M, laborer, res. 911 North Harrison street.

Haynes, Nathaniel L, clerk, res. 515 East First street.

Haynes, W A, bookbinder Crane & Co., res. 719 Taylor street.

Haynes, W L, painter and paperhanger, res. 719 Taylor street.

Hays, Helen S, widow, res. 1311 W. Fifteenth street.

Hays, H W, fruits, produce and commission, 921 Kansas ave. **T. 349.** Res. 1311 West Fifteenth street.

BEST GRADES AND LOWEST PRICES ON LUMBER. W. I. MILLER, 213 EAST SIXTH STREET.

Low Rates C. E. Bowman & Co. Prompt Money
Every Accommodation to Borrowers.



Large dealers have advantages.
The buyer of
The J. Thomas Lumber Company
Buys for a dozen other yards. The smallest consumer gets the benefit.
South Yard, Tel. 66-2. North Yard, Tel. 66-3.

Hayse, William, car-repairer, res. 227 North Chandler street.

Haywood, James A, teamster, res. 113 Harrison street.

Hazelrigg & Espy (W A & H H), real estate, 523 Kansas avenue.

Hazelrigg, W A (H & Espy), res. 315 Jackson street.

Hazen, Effie P, res. 500 Harrison st.

Hazen, William, blacksmith, res. cor. Chase and Division streets.

**Hazen, William R,** attorney at law, 115 West Fifth street, res. 500 Harrison street. See card, page 135.

Hazen, Z T, judge district court of Shawnee county, r. 501 Madison st.

Hazlett, A L, stonemason, res. 1316 Quincy street.

Hazlett, Charles, res. 1306 Quincy st.

Hazlett, H H, physician and surgeon, 613 Kansas avenue, res. same.

Heacock, Edward, linotype operator Topeka Daily Capital, r. 1018 Fillmore street.

Head, George W, butcher, res. 601 N. Kansas avenue.

Head, Robert F, carpenter, res. 264 Kellam avenue.

Headlee, Charles C, farmer, res. 1917 Lane street.

Headlee, Jason L, driver, r. 1917 Lane.

Headlee, Louis L, carpenter, res. 1917 Lane street.

Heald, H L, attorney at law, 501 Jackson street, res. 1713 Clay street.

Healy, Alice, milliner, res. 1134 Harrison street.

Healy, W J, chief clerk auditor freight receipts office, Santa Fe Ry, r. 1134 Harrison street.

Heap, George W, engineer, res. 510 Buchanan street.

Heap, Wilda G, res. 510 Buchanan st.

Hearick, E T (Hearick & Rea), res. 102 Hawthorn street.

Hearick, James A, salesman, res. 2021 West street.

Hearick & Rea (Ed T and Ambrose), carriage painters, etc., 627 Quincy.

Heartburg, Albert, teamster, res. 606 West Sixth avenue.

Heartburg, Anna, stenographer, res. 1014 North Monroe street.

Heartburg, Charles E, clerk Mid-Continent Mills, res. 1315 N. Monroe st.

Heartburg, Ellen, teacher, res. 1014 North Monroe street.

Heartburg, Lawrence, res. 1014 N. Monroe street.

Heath, H A, advertising mgr. Kansas Farmer, res. 1401 West Sixth ave.

Heaton, Charles A, clerk, res. 701 Lincoln street.

Hebard, B M, clerk C R I & P Ry, r. 426 Tyler street.

Hebb, William, bookkeeper, res. 716 Lane street.

Heber, Emil, engineer, res. 824 North Monroe street.

Heber, Laura, printer, res. 824 North Monroe street.

Heberer, J C, engineer, res. 520 Jefferson street.

Heck, J B, bookkeeper, res. 1425 N. Quincy street.

Heck, Peter, painter, res. 2001 Clay st.

THE WEAR COAL CO.
COKE COAL COKE COAL
THE WEAR COAL CO. OPERATORS & SHIPPERS TOPEKA, KAS.
ALL KINDS OF COAL

PLASTER YOUR HOUSE WITH ACME CEMENT.....
.....W. I. MILLER, SOLE AGENT, 213 EAST SIXTH STREET

You will find security for your idle money in investments offered by **T. E. Bowman & Co.**



Heckman, Daniel G, photographer, r. 512 Lawrence street.

Hedden, Robert, laborer, res. 709 Adams street.

Hedeber, Isaac, pastor Swedish Baptist church, res. 1008 W. Fourth st.

Hederman, Harry, contractor, res. 710 Polk street.

Hederman, John, res. 710 Polk street.

Hedge, George, laborer, res. Twentieth and Adams street.

Hedge, John, laborer, res. Twentieth and Adams street.

Hedges, C W (Barnes & Hedges), res. 524 Topeka avenue.

Hedges, Lida, domestic, res. 316 East Tenth avenue.

Hedges, W H, safe and lock expert, 121 West Sixth avenue, res. 524 Topeka avenue.

Hedric, Ida, waiter, res. 1314 E. Sixth.

Hedrick, May, domestic, res. 1014 W. Eighth avenue.

Hedrix, Harvey H, carpenter, r. 1035 Lawrence street.

Heer, Mathew, r. 1137 N. Kansas ave.

Heere, F W, tailor, 705 Kansas ave., res. 722 Lane street.

Heery, Anna, clerk, res. 326 Monroe.

Heery, James, carpenter, res. 326 Monroe street.

Heery, Luke, carpenter, res. 326 Monroe street.

Heery, Michael, contractor and builder, res. 326 Monroe street.

Heery, Philip, blacksmith, res. 113 Madison street.

Heery, Thomas, plumber, res. 326 Monroe street.

**PULLMAN PALACE SLEEPERS**

Santa Fe Route

**AND FREE CHAIR CARS TO COLORADO.**

**LOWEST PRICE ASSURED**

BY

**The Southwestern Fuel Co.**

**634 KANSAS AVENUE.**

Heffner. John, laborer, res. 607 North Topeka avenue.

Heflick, Leroy, plasterer, res. 1174 Buchanan street.

Hefner, George, groceries and meats, 217 N. Klein st., r. 219 Chandler.

Hefner, John P, laborer, res. 628 N. Topeka avenue.

Hefner, Peter, laborer, res. 529 North Quincy street.

Heil, Louis (Peter Heil & Son), res. 1303 Polk street.

Heil, Mabel, student, r. 1273 Dillon st.

Heil, Peter (Peter Heil & Son), res. 1273 Dillon street.

Heil, Peter & Son, flour, feed and seed, 210 W. Sixth avenue. **T. 470.**

Heim, John, laborer, res. 232 North Branner street.

Hein, Charles A, teacher physical culture, res. 122 Fillmore street.

Heinish, Joseph, tinner, res. 138 Emmet street.

Heinish, Rachel, domestic, res. 1113 Van Buren street.

Heinish, Rolaler, domestic, res. 138 Emmet street.

Heinz, Annie, domestic, res. 1315 Topeka avenue.

Heinz & Co. (Peter), milk and cream depot, 212 E. Eighth avenue, res. same. **T. 397.**

Heinze, David, laborer, res. 450 Seward avenue.

Heise, Henry (Holland & Co.), res. 230 Jefferson street.

Heise, William, machinist, res. 223 Jefferson street.

**W. I. MILLER,** DEALER IN.... **LUMBER,** 213 EAST SIXTH STREET. PHONE 204.

T. E. BOWMAN & CO., Columbian ...Building. Real Estate Loan
FIRST-CLASS MORTGAGES ALWAYS ON HAND.



**The J. Thomas Lumber Co.?**
Always, when you want to build a House, Chicken Coop or board Sidewalk—anything with
**...LUMBER...**
614, 616, 618, 620, 622 Van Buren St. Kan. Ave. and Union Pac. R. R.

Heitman, Chas, prop. Heitman house, res. same.

Heitman House, Chas. Heitman, prop., corner First and Adams streets.

Heitman, John, clerk, r. Heitman house.

Heitman, Louis A, teamster, res. Heitman house.

Helbert, Etta, res. 1812 West street.

Helbert, H C, res. 1824 Fillmore st.

Helbert, Jacob, section foreman, res. 228 North Branner street.

Helbert, James M, res. 1812 West st.

Heller, J H, restaurant, 123 W. Seventh street, res. same.

Heller, Mary H, widow, res. 709 Madison street.

Heller, Ross E, printer Topeka State Journal, res. 709 Madison street.

Heller, William B, presser, res. 145 Winfield avenue.

Hellman, Alfred, butcher, res. 211 N. Quincy street.

Hellman, Curt, res. 211 N. Quincy st.

Hellman, E, res. 211 N. Quincy st.

Hellman, Freda, trunkmaker, res. 211 North Quincy street.

Hellman, Martha, trunkmaker, res. 211 North Quincy street.

Helman, D R, flour and feed, 402 E. Fifth street, res. 522 Madison street.

Helman, J E, brakeman, res. 522 Madison street.

Helman, J L, brakeman, res. 522 Madison street.

Helman, W S, traveling salesman, res. 522 Madison street.

Helmig, Anna, res. Twenty-second street and Topeka avenue.

Helmig, Henry, merchant tailor, 620 Kansas avenue, res. Twenty-second street and Topeka avenue.

Helmig, Henry jr, clerk, res. Twenty-second street and Topeka avenue.

Helmig, Louisa, res. Twenty-second street and Topeka avenue.

Helmig, Louis, laborer, r. 1726 Clay.

Helping Hands, National Aid Ass'n, pubs. See Newspapers, etc., p. 88.

Helwig, Charles R, clerk, res. 319 Klein street.

Helwig, Cora, res. 309 Klein street.

Helwig, George H, clerk, r. 319 Klein.

Helwig, John H, carpenter, res. 319 Klein street.

Hemingson, Herman, carpenter, res. 416 Fillmore street.

Hemmrick, George J, laborer, res. 220 North Klein street.

Hempel, Flora E, domestic, res. 328 Harrison street.

Hempstead, Mary, stenographer, res. 1713 Clay street.

Henderson, Abe, policeman, res. 327 Madison street.

Henderson, C E, painter, r. 1277 Van Buren street.

Henderson, C O, teamster, res. 1020 North Jackson street.

Henderson, Delia, housekeeper, r. 323 Adams street.

Henderson, D N, res. 1415 W. Sixth avenue.

Henderson, Edna J, r. 100 Taylor st.

Henderson, Frank, laborer, res. No. 8 Pleasant Place.

USE WEAR COAL
THE WEAR COAL COMPANY
Mine Operators
Also Retail Dealers
TELEPHONE 280.

Lowest Prices on Building Material. W. I. MILLER, 213 East Sixth Street

T. E. BOWMAN & CO. COLUMBIAN BUILDING. REAL ESTATE LOANS.
Twenty years successful loaning in Eastern Kansas. To borrowers we offer prompt money, lowest rates, and every possible accommodation.



Henderson, George H, engineer, res. 275 Arter avenue.

Henderson, Jesse J, carpenter, r. 1185 Washburn avenue.

Henderson, J L, laborer, res. 1413 N. Quincy street.

Henderson, J W, painter, r. 1921 Van Buren street.

Henderson, Kate, widow, r. 114 Quincy street.

Henderson, L A, res. 1415 West Sixth avenue.

Henderson, Lon, coal dealer, res. 323 Adams street.

**Henderson, M D**, sec'y and treas. Home Land and Loan Co., r. 704 Harrison.

Henderson, Portman, carpenter, res. 1185 Washburn avenue.

Henderson, R J, r. 1415 W. Sixth ave.

**Henderson, William**, cashier First National Bank, r. 124 Greenwood ave.

Hendrick, Lucinda, res. 1901 Lincoln.

Hendrick, William E, shoemaker, 106 W. Fifth st., res. 2724 Fillmore st.

Hendricks, Charles, physician and surgeon, res. 408 Monroe street.

Hendricks, Fred, policeman, res. 503 Crane street.

Hendricks, George, engineer Charles Wolff Packing Co., res. 839 North Quincy street.

Hendricks-Hatfield Co., The (Chas, H G), general agents for the International Registry Co., room 3, 700 Kansas avenue.

Hendricks, Margaret, domestic, res. 313 Quincy street.

Hendricks, William, shoemaker, res. Quinton Heights.

Santa Fe Route

Cars are Electric Lighted.

ORDERS PROMPTLY FILLED.

The Southwestern Fuel Co.

634 KANSAS AVENUE.

Hendricks, William A, shoe repairer, 309 Kansas ave., r. 230 Madison st.

Hendrickson, Julina, widow, res. 1525 North Monroe street.

Henkle, J C, hostler, res. gas works.

Henrichs, Emma, res. 1265 Clay st.

Henrietta, Anna A, res. 501 Polk st.

Henrietta, John A, clerk, r. 501 Polk.

Henry, Andrew, hostler, r. 723 West Sixth avenue.

Henry, Anna, clerk, r. 1035 N. Quincy.

Henry, Annie, music teacher, r. 1253 Polk street.

Henry, Bessie, student, res. 1035 N. Quincy street.

Henry & Co., hardware and tinshop, 839 North Kansas avenue.

Henry, Edwin R jr, farmer, res. 412 East Fifth street.

Henry, Edwin R sr, farmer, res. 412 East Fifth street.

Henry, E R, student, r. 1283 Lane st.

Henry, Eugene, plumber, res. Fifth Avenue hotel.

Henry, Frank, boarding and veterinary barn, 1212 West Eighth ave., res. same. **T. 744.**

Henry, Frank B, boilermaker, res. 213 Chandler street.

Henry, George, blacksmith, res. 412 East Fifth street.

Henry, George A, traveling salesman, res. 1324 Kansas avenue.

Henry, George W, boilermaker, res. 135 Chandler street.

Henry, Ida M, r. 1035 N. Quincy st.

Henry, Ira F, machinist, r. 135 Chandler street.

Buy your Sash, Doors and Mouldings of W. I. MILLER.
213 EAST SIXTH STREET.

Lowest Rates ON REAL ESTATE ..LOANS.. T. E. Bowman & Co.



It may be a step or two farther—but

IT PAYS TO SEE

THE J. THOMAS LUMBER CO.

VAN BUREN STREET SOUTH, 614. TELEPHONE 66-2.
KAN. AVE. AND U. P. R. R. PHONE 66-3.

Henry, J N (Henry & Co.), res. 1035 North Quincy street.

Henry, Lenora E, school teacher, res. 1253 Polk street.

Henry, M H, fruits and confectionery, 402 Kansas av., res. 404 Kansas av.

Henry, S J, clerk, r. 1035 N. Quincy.

Henry, Thomas N, clerk, res. 410 Lawrence street.

Henry, W B, insurance adjuster, bds. Hotel Throop.

Hensen, Andrew O, r. 610 W. Fifth.

Hensey, Patrick, laborer, res. 1173 N. Kansas avenue.

Henshaw, Charles C, clerk Santa Fe Ry, res. 508 Tyler street.

Henshaw, John, blacksmith, res. 406 Madison street.

Henshaw, John jr, machinist, res. 406 Madison street.

Hensley, Sophia, widow, res. 301 W. Twelfth street.

Henson, Anderson, laborer, res. 708 Fillmore street.

Henthorn, W H, expressman, r. 1423 North Harrison street.

Herald, Frank, attorney at law, 113 W. Fifth st., res. 227 Harrison st.

Herbold, H E, trunkmaker, res. 728 Brigham avenue.

Herbold, Rose, tailoress, res. 714 Jackson street.

Hercules, Charles J, teamster, r. 1211 Wayne avenue.

Herfield, George, laborer, res. 812 N. Monroe street.

Hering, H L, prop. Adams house, res. Adams house.

Herley, Thomas, stonecutter, res. 1031 Arch street.

Herman, Alberta, domestic, res. 620 Taylor street.

Herndon, William, teamster, res. 704 Hancock street.

Herrberg, Addie P, clerk, res. 1219 Clay street.

Herren, Josephine, supt. stamp division, postoffice, res. 215 E. Seventh st.

Herren, Mary E, r. 215 E. Seventh st.

Herren, Nanon L, editor Daily Legal News, res. 215 East Seventh st.

Herren, Sarah J, widow, res. 215 East Seventh street.

Herren, William J C, engraver Hall Lithographing Co., res. 215 East Seventh street.

Herren, T I (McGivern & Herren), r. 215 East Seventh street.

Herrick, C B, railroader, r. 508 North Western avenue.

Herrick, George M, pres. Washburn College, res. 1123 Van Buren street.

Herrick, Robert T, attorney Kansas Mutual Life Ins. Co., r. 1119 Tyler street. **T. 687.**

Herring, Calvin C, insurance agent, r. 1112 Woodward avenue.

Herring, Lee, carpenter, res. 906 East Tenth avenue.

Herrington, Hannah, widow, res. 1910 Topeka avenue.

Herrington, Matilda, domestic, r. 710 Jackson avenue.

Herriott, James F, janitor, res. Washburn and Munson avenues.

THE WEAR COAL CO.

OPERATORS AND SHIPPERS

Coal in Wagon Loads or Carloads

WE SHIP OUR COAL EVERYWHERE.

Write or call on us

IF you are going to shingle your house, figure with W. I. MILLER, 213 East Sixth Street.

**Security** the First Consideration. You find it in Investments made through **T. E. Bowman & Co.**



Herrmann, Richard J, house painter, res. Highland Park.

Herron, Charles, clerk, r. 1306 Tyler street.

Herron, George A, clerk, r. 1306 Tyler street.

Herron, George W, res. 1300 Lane st.

Herron, James L, asst. supt. Metropolitan Life Insurance Co., res. 306 West Eighth avenue.

Herron, Julia A, widow, r. 1306 Tyler street.

Herron, William C B, clerk, res. 1140 Morris avenue.

Hesler, Alexander, hide stretcher, res. 213 Kansas avenue.

Heslet, Jacob B, carpenter, res. 427 Lake street.

Hesper, Jacob, laborer, res. 521 North Harrison street.

Hess, J S, laborer, res. 924 Quincy st.

Hess, Wm, laborer, res. 413 West Locust street.

Hesson, David, laborer, res. 1506 N. Quincy street.

Hester, John, trussmaker, res. 801 E. Eighth avenue.

Hetzler, Abbie, bakery, etc., 904 East Fourth street, res. same.

Hetzler, Charles I, clerk, res. 904 East Fourth street.

Heustis, Alice, res. 136 Davies street.

Heustis, Geo F, farmer, r. 136 Davies.

Heustis, John L, laborer, r. 201 Davies.

Heustis, L L, laborer, res. 213 Davies.

Heustis, Wm R, laborer, r. 136 Davies.

Hewit, Wallace T, painter, res. 108 Stevens street.

**PULLMAN PALACE AND TOURIST SLEEPERS**

Santa Fe Route

and Free Chair Cars to New Mexico, Arizona, and California.

—25

**HARD AND SOFT**

**COAL.**

**TELEPHONE 193.**

Hewitt, Claude E, brakeman, res. 209 Hancock street.

Hewitt, D C, blacksmith shop, 125 W. Norris st., res. 815 N. Harrison.

Hewitt, Del, student, res. 1001 Washington avenue.

Hewitt, Drusa, dressmaker, res. 815 Monroe street.

Hewitt, George T, machinist, res. 313 East First street.

Hewitt, Joanna, dressmaker, res. 313 East First street.

Hewitt, John, res. 313 East First st.

Hewitt, John, contractor, res. 1001 Washington avenue.

Hewitt, Viola H, widow, res. 1824 Clay street.

Hewitt, William, painter, res. 226 N. Klein street.

Heyden, Andrew V, agent Metropolitan Life Insurance Co., res. 1107 North Jackson street.

Heyden, George E, clerk, res. 1107 North Jackson street.

Heyden, F L, insurance agent, res. 1107 North Jackson street.

Heym, John D, bookkeeper Bank of Topeka, res. 311 W. Sixth avenue.

Heyman, Arthur F, bookkeeper E Horn Planing Mill, res. 222 Polk.

Heywood, C L, harness shop, 910 N. Kansas avenue, res. 831 N. Topeka avenue.

Hiatt, Emery N, laborer, res. 284 Wabash avenue.

Hiatt, Homer, groceries and meats, 401 Lafayette street, res. same. **T. 271.**

CENTRALLY LOCATED. **W. I. MILLER, LUMBER.** 213 EAST SIXTH STREET.

You will find a Safe Investment FOR YOUR SAVINGS IN MORTGAGES NEGOTIATED B T. E. BOWMAN & Co



Convenient, Large and Assorted Stock, Honorable Dealing and Gentlemanly Treatment with

..THE..

J. THOMAS LUMBER COMPANY.

614, 616, 618, 620 and 622 Van Buren Street, Phone 66-2. Kan. Ave. and U. P. R. R., Phone 61-3.

Hiatt, Rosa, res. 1618 East Third st.

Hibbard, Edwin, hay baler, res. 412 E. Fifth street.

Hibbitt, Frank, laborer, res. 513 East First street.

Hibbitt, Lizzie, domestic, res. 422 Greenwood avenue.

Hickerson, A E, agent Topeka Coal Co., res. 515 Polk street.

Hickerson, A G, widow, res. 515 Polk.

Hickerson, C C, laborer, res. 1191 Lane street.

Hickerson, Ernest, laborer, res. 1191 Lane street.

Hickey, Calvin, teamster, res. 1209 E. Eighth avenue.

Hickey, James A, res. corner Quincy and Twenty-third streets.

Hickey, Patrick, clerk U S pension agency, r. 334 Harrison street.

Hickox, Mary, widow, res. 823 Kansas avenue.

Hickox, William S, laborer, res. 630 Lawrence street.

Hicks, Annie M, r. 103 Woodlawn ave.

Hicks, Curtis, laborer, res. 429 West Locust street.

Hicks, Henrietta, domestic, res. 411 Madison street.

Hicks, Henry, laborer, res. 326 West Locust street.

Hicks, Ida E, res. 103 Woodlawn ave.

Hicks, J H, prop. Capital City Laundry, res. 422 East Fourth street.

Hicks, Nellie, music teacher, res. 422 East Fourth street.

Hicks, Nellie M, res. 103 Woodlawn.

Hicks, T H, laborer, res. 1428 Quincy.

Hicks, Thomas, res. 103 Woodlawn av.

Higbee, Edith E, stenographer, res. 920 N. Van Buren street.

Higbee, Eliza, widow, res. 920 North Van Buren street.

Higgin, Kelly, expressman, res. 1330 Byron avenue.

Higgins, C M, painter, res. Holliday house.

Higgins, Elizabeth, res. Ohio house.

Higgins, Florence E, res. 1004 North Kansas avenue.

Higgins, Hiram, farmer, res. Twenty-first street and McVicar ave.

Higgins, John B, engineer, r. 809 East Sixth avenue.

Higgins, J T, second-hand goods, 1004 North Kansas avenue, res. same.

Higgins, Matilda J, widow, res. 809 East Sixth avenue.

Higgins, Patrick, laborer, r. 222 The Drive.

Higgins, Robt. B, student, r. 809 East Sixth avenue.

Higgins, Samuel, special car cook Santa Fe Ry, r. 1043 Spruce street.

Higgins, Tressie, chambermaid, res. Ohio house.

Higgins, William, teamster, res. 716 Lawrence street.

Higgs, David, laborer, r. Norris and North Polk streets.

Higgs, R V, miller, r. 1522 N. Quincy.

High, Amanda, r. 1323 N. Van Buren.

High, J M, laborer, r. 119 W. Laurent.

High, Laura, r. 844 N. Clay street.

TRY OUR COAL COKE WEAR COAL
THE WEAR COAL CO. OPERATORS & SHIPPERS TOPEKA, KAS.

W. I. MILLER, LUMBER, and all kinds of Building Material
213 EAST SIXTH.

SPECIAL LOW RATES ON LARGE LOANS
Columbian Building, Sixth Street.
T. E. BOWMAN & CO.



High, Samuel, carpenter, r. 1121 Central avenue.

High, Walter, laborer, res. 1121 Central avenue.

Highley, A C, night fireman gas works, r. 116 N. Quincy street.

Hightower, George C, electrotyper Crane & Co., r. Twenty-second and Madison streets.

Hightower, George L, laborer, r. 920 West Eighth avenue.

Hightower, Richard, engineer, r. 519 East Euclid avenue.

Higinbotham, Elizabeth, widow, res. 1312 Buchanan street.

Hilbrandt, William, r. 1015 Western avenue.

Hileman, Larry W, horseshoer, r. 507 Fillmore street.

Hill, Burt, bookbinder, res. 435 Shawnee avenue.

Hill, C B, asst. surgeon Santa Fe hospital, residence same.

Hill, Edmund E, laborer, r. 930 East Eleventh street.

Hill, George, laborer, res. 3 Park Place.

Hill, George F (Crane & Co.), res. 1718 Lane street.

Hill, Geo. W, carpenter, r. 315 Madison street.

Hill, Hallock, janitor, res. 435 Shawnee avenue.

Hill, Ida, res. 518 Kansas avenue.

Hill, J M, pressman, r. 634 Monroe st.

Hill, Lulu, seamstress, res. 709 Topeka avenue.

Hill, Margaret, school teacher, res. 315 Madison street.

Santa Fe Route
Free Reclining Chair Cars to Los Angeles.

CONTRACT FOR YOUR COAL
EARLY IN THE SEASON.
The Southwestern Fuel Co.

Hill, Mary, domestic, res. 815 West Railroad street.

Hill, Merrill, domestic, res. Blower house.

Hill, Rinaldo E, pastor Christian church, res. 212 Grattan street.

Hill, Vera, res. 122 W. Twenty-first.

Hillard, R O, real estate and insurance, res. 1423 North Tyler street.

Hillberg, Charles, carpenter, res. First Avenue hotel.

Hiller, Maria B, widow, res. 1308 N. Quincy street.

Hiller, Thomas H, carpenter, res. 922 North Van Buren street.

Hillis, Howard, mgr. Colonial and United States Mortgage Co., 26 Columbian bld., res. 804 Topeka ave.

Hillis, Mable C, res. 804 Topeka ave.

Hillman, Edward (Hillman & Fish), res. 421 Jackson street.

Hillman & Fish (Edward and T A), props. Hodgins' Cafe, 106-108 E. Seventh street. **T. 747.**

Hills, O L, European hotel, 118 W. Sixth avenue, res. same.

Hillyer, Florence, school teacher, res. 718 Topeka avenue.

Hillyer, H L P, special agt. loan dept. Northwestern Mutual Life Insurance Co., res. 410 Harrison street.

Hilton, A F, genl. storekeeper Santa Fe Ry, res. 19 Veale Block, 623 Quincy street.

Hilton, Ethel, res. 1515 Fillmore st.

Hilton, H R, real estate agt., 115 E. Eighth avenue, res. 1515 Fillmore.

Hilton, Mattie, student, res. 1515 Fillmore street.

LUMBER ORDERS DELIVERED PROMPTLY.
213 East 6th Street.
W. I. MILLER.

**Ready Money** At Lowest Rates on Farm Property. **T. E. Bowman & Co.**



"When in doubt, play your Trumps."

**The J. Thomas Lumber Co.**

614, 616, 618, 620, 622 Van Buren St. Tel. 66-2.
Kan. Ave. and U. P. R. R. Tel. 66-3.

Hilton, Nina M, res. 1006 N. Quincy.

Hilton, William C, clerk Santa Fe Ry, res. 1515 Fillmore street.

Hinchman, Charles J, laborer, r. 1201 Seward avenue.

Hinckler, Ada, domestic, res. 1024 Van Buren street.

Hinckley, Howard V, civil engineer, res. 510 West Fifth street.

Hinckley, Mary E, widow, r. Twelfth and Randolph streets.

Hindman, Charles, upholsterer, r. 607 North Kansas avenue.

Hindman, Claud, clerk, r. 635 Polk st.

Hindman, Samuel, groceries, etc., 735 Kansas avenue. **T. 119.** Res. 635 Polk street.

Hindman, W C, res. 635 Polk street.

Hindmarsh, P J, traveling salesman, r. 1266 Tyler street.

Hinds, W H, harnessmaker, res. 107 East Sixth avenue.

Hineman, E L, grocer, r. 523 Madison.

Hines, A L, res. 319 Adams street.

Hines, Charles, clerk, res. 520 Kansas avenue, room No. 5.

Hines, Daniel, laborer, r. 322 E. First.

Hines, Grace, res. 330 Taylor street.

Hines, John, laborer, r. 330 Taylor st.

Hines, Le Roy, laborer, r. 319 Adams.

Hinman, W B, clerk G W Moffitt, r. 602 North Kansas avenue.

Hintz, Bertha, domestic, r. 1256 Van Buren street.

Hirbour, Alphonso, merchant tailor, cleaning, dyeing, and repairing, 115 West Seventh st., r. same. **T. 152.**

Hirschberg, Albert, butcher, res. 1317 North Van Buren street.

Hiskey, Thos B, clerk, r. 505 Taylor.

Hiskey, Walter L, r. 907 N. Jackson.

**Histed, Clifford** (Rossington, Smith & Histed), res. 315 W. Tenth avenue.

Hitchcock, Allie, domestic, res. Blower house.

Hitchcock, Myrtle, domestic, r. Blower house.

Hitchcock, Roy W, student, res. 1734 West street.

**Hite, D R** (Keeler & Hite), res. 1031 Fillmore street.

Hite, Myron P, cook, res. 1321 North Topeka avenue.

Hite, Olive P, widow, res. 1321 North Topeka avenue.

Hitt, Bertie, stenographer, res. 700 Tyler street.

Hitt, James J, attorney at law, 509 Kansas avenue, res. 700 Tyler street.

Hitt, La Veta, res. 700 Tyler street.

Hitt, L W, clerk The Topeka Cash Dry Goods Co., res. 700 Tyler st.

Hitt, Russie, stenographer, res. 700 Tyler street.

Hivner, Ella, res. 213 Adams street.

Hix, John F, clerk, r. 709 Lawrence.

Hix, John H, clerk, r. 711 Lake st.

Hixon, C W, asst. supt. City Ry, res. 1111 Jackson street.

Hoag, J H, teamster, r. 1717 West st.

Hoagland, Maggie A, r. 732 Madison.

Hoar, Matt, stonemason, res. 305 Western avenue.

THE WEAR COAL Co.
COAL & COKE.

**Do not fail to figure Lumber Bills with W. I. MILLER,** 213 East 6th St.

T. E. BOWMAN & CO. Columbian Building. REAL ESTATE LOANS.
No accepted application ever has to wait a day for money.



Hoard, Peter, expressman, res. 721 Chandler street.

Hoatson, D L, clerk, res. 113 West Twenty-second street.

Hobart, Frank, druggist, 500 West Tenth avenue. **T. 450.** Res. 1127 Tyler street.

Hobbs, Addie, res. 521 Huntoon street.

Hobbs, David S, tinner, res. 522 Kansas avenue.

Hobbs, Susan, widow, res. 601 Kansas avenue.

Hobson, Albert J, deliveryman, res. 502 Van Buren street.

Hobson, G W, blacksmith, res. 1416 North Monroe street.

Hobson, H, lamp and way-car inspector Santa Fe Ry, r. 1264 Buchanan.

Hobson, J S, signal engineer Santa Fe Ry. **T. 323-2.** Res. 1264 Buchanan.

Hockett, W C, pastor Weslevan Methodist church, r. 1320 W. Eighth av.

Hodge, A E, painter, res. 1012 North Madison street.

Hodge, Dwight, student, res. 1313 W. Fifteenth street.

Hodge, Elizabeth, widow, res. 1019 North Jefferson street.

Hodge, Frank, painter, r. 1332 Polk.

Hodge, John, supt. car dept. Santa Fe Ry, bds. Hotel Throop.

Hodge, L C, student, res. 1313 West Fifteenth street.

Hodge, Sarah A, widow, r. 1332 Polk.

Hodges, Elizabeth, widow, res. 1525 North Monroe street.

Hodges, Lucinda, typesetter, res. 1525 North Monroe street.

PULLMAN PALACE SLEEPERS
Santa Fe Route
AND
Free Chair Cars to Texas.

THE SOUTH-WESTERN FUEL CO.
COAL
TELEPHONE 193.

Hodgins, Fred, capitalist, res. room 4, Thompson block.

Hodgins, Hugh A, cattle buyer, r. 418 Lincoln street.

Hodgins, Richard F, mgr. The Topeka club, res. 316 West Sixth ave.

Hodgins, S J, letter carrier, res. 216 Tyler street.

Hodgson, Charles W, drug clerk, res. 600 Kansas ave., room 4.

Hodgson, David, section foreman, res. 132 North Branner street.

Hodman, George, laborer, res. 516 E. First street.

Hodner, Joseph, laborer, res. 58 Kaw avenue.

Hodson, George W, farmer, r. Pierce's addition.

Hoe, Simon, laborer, res. 1135 Washington avenue.

Hoeck, W B, machinist, res. 517 Jefferson street.

Hoefner, John, laborer, res. 223 North Chandler street.

Hoeland, Charles A (Hoeland & Co.), res. 708 Lincoln street.

Hoeland, Charles A jr., cigarmaker, r. 708 Lincoln street.

Hoeland & Co. (Charles A, Henry Heise), cigar factory, 219 Kansas av.

Hofer, John J, engineer, res. 146 Winfield avenue.

Hofer, Myrtle V, res. 146 Winfield av.

Hofer, William L, carder, res. 146 Winfield avenue.

Hoffmaister, Harry, traveling salesman, res. 811 Topeka avenue.

Hoffmaister, Jacob, r. 811 Topeka ave.

Acme Cement makes the Best Wall Plaster.
W. I. MILLER, Sole Agent, 213 East Sixth St.

**T. E. BOWMAN & CO.** LOW RATES, PROMPT MONEY. MINIMUM EXPENSE TO BORROWERS.



FOR KILN-DRIED LUMBER—

**The J. Thomas Lumber Co.**

THEY HAVE THE ONLY KILN IN THE CITY. SEE THEM ALWAYS.

Van Buren St. South, 614. Tel. 66-2.
Kansas Ave. and U. P. R. R. Tel. 66-3.

Hoffmaister, Margaret, widow, r. 811 Topeka avenue.

Hoffmaister, Minnie, clerk Crosby Bros., res. 811 Topeka avenue.

Hoffman, John D, clerk, r. 715 Lake st.

Hoffman, Joseph J, blacksmith, r. 425 W. Laurent street.

Hoffman, Leora, dressmaker, r. 901 N. Kansas avenue.

Hoffman, Mary A, cigarmaker, r. 715 Lake street.

Hoffmann, J P, clerk Santa Fe Ry, r. 207 East Curtis street.

Hoffmann, Kate, res. 207 E. Curtis st.

Hoffmann, Thomas, laborer, r. 207 E. Curtis street.

Hofman, Louis, merchant tailor, 512 Kansas ave., res. 427 Western ave.

Hogaboom, Eva, res. 618 Lane street.

Hogaboom, W A, clerk, r. 618 Lane.

Hogaboom, W F, prop. North Star Grocery, res. 618 Lane street.

Hogan, Bridget, widow, res. 635 Locust street.

Hogan, Lucy, domestic, res. 1507 N. Jackson street.

**Hogan, Michael**, undertaker, 314 Kansas ave. **T. 468.** Res. 635 Locust st. **T. 694.** See card, page 626.

Hogarth, Harry, blacksmith, res. 462 Poplar street.

Hogeboom, George W, physician, 833 Kansas avenue. **T. 14.** Res. 801 West Sixth avenue. **T. 13.**

Hogeboom, Henry B, physician, 833 Kansas avenue. **T. 14.** Res. 801 West Sixth avenue. **T. 13.**

Hogg, J F, stenographer, res. 406 W. Sixth avenue.

Hogue, Samuel F, piano tuner, res. 1430 Kansas avenue.

Holcomb, Bernice, res. 1213 Fillmore.

Holcomb, Della, domestic, res. 510 Monroe street.

Holcomb, E, contractor, res. 1122 N. Tyler street.

Holcomb, Elizabeth, res. 133 Western avenue.

Holcomb, L L, res. 812 N. Jackson st.

Holcomb, Myron, carpenter, 212 W. Seventh street. **T. 544.** Res. 133 Western avenue.

**Holcomb, Omer A** (Millice & Holcomb), res. 1213 Fillmore street.

Holcomb, Walter L, asst. sec'y Society of Labor Industry, office state house, res. 1245 Polk street.

Holcomb, Winnie, clerk Crosby Bros., res. 812 North Jackson street.

Holden, George W, carpenter, res. 324 Ash street.

Holden, Joseph, shoemaker, res. 900 Quincy street.

Holderbaum, A C, traveling salesman, res. 1301 Dillon street.

Holderbaum, C W, r. 1301 Dillon st.

Holipeter, Arthur A, printer Crane & Co., res. 227 Kansas avenue.

Holl, William, painter, res. 1123 N. Kansas avenue.

Holland, Clarence F, clerk Santa Fe Ry, res. 1040 Morris avenue.

Holland, E E, minister, res. 1040 Morris avenue.

Holland, J C, architect, 727 Kansas avenue, res. 1505 W. Fifteenth st.

THE WEAR COAL CO.

COKE COAL COKE COAL

ALL KINDS OF COAL

DEALER IN ALL KINDS OF BUILDING MATERIAL.
213 EAST 6TH STREET. PHONE 204. **W. I. MILLER.**

MINIMUM EXPENSE AND LOWEST RATES ON REAL ESTATE LOANS.
T. E. BOWMAN & CO.



Holland, Laura, school teacher, res. 533 Harrison street.

Holland, William, laborer, res. 607 N. Kansas avenue.

Hollander, Eric, laborer, res. Heitman house.

Hollaway, Andrew, laborer, res. 1326 Quincy street.

Hollcraft, Allen, res. 709 Buchanan st.

Hollcraft, C H, contractor res. 725 Lincoln street.

Hollcraft, M E, florist, 725 Lincoln street, res. same. **T. 176.**

Holliday, C K jr., attorney at law, 435 Kansas avenue, res. 300 East Sixth.

**Holliday, Cyrus K**, prest. The Excelsior Coke and Gas Co. and The Merchants National Bank, res. 300 East Sixth avenue.

Holliday, David, laborer, res. 825 N. Madison street.

**Holliday, Frank E**, vice-prest. The Swift & Holliday Drug Co., res. 918 Topeka avenue.

Holliday house, E E Shoaf, prop., cor. Fourth and Holliday streets.

Holliday, John, engineer, res. 825 N. Madison street.

Holliday, J W, carpenter, res. 1219 N. Jefferson street.

Hollingshead, Belle, stenographer and charter clerk sec'y of state's office, res. 519 Harrison street.

Hollingsworth, Joseph A, car repairer, res. 225 Hancock street.

Hollis, Mary E, teacher, Bethany College, res. same.

Hollister, Minnie, widow, res. 1213 Euclid avenue.

Santa Fe Route
NO CHANGE OF CARS TO CALIFORNIA.

COAL
THE SOUTHWESTERN FUEL CO.
634 KANSAS AVENUE.

Holloway, Chester, machinist, res. 710 Chestnut street.

Holloway, David, watchman, res. 319 Chandler street.

Holloway, David M, carpenter, res. 319 Chandler street.

Holloway, Edgar, clerk, res. 1020 Washington avenue.

Holloway, Frank H, conductor, res. 301 Chandler street.

Holloway, Henry I, brakeman, res. 324 Chandler street.

Holloway, W G, cigar and news stand Hotel Throop, res. 909 Clay street.

Holloway, William J, engineer, res. 317 Chandler street.

Holm, Olga, domestic, res. 1112 Van Buren street.

Holman, Calvin, minister, res. 1603 N. Kansas avenue.

Holman, C L, sec'y and treas. The Accounting Trust Co., res. 1221 West Tenth avenue.

Holman, Clara, res. 1603 North Kansas avenue.

Holman, E A, cabinetmaker, res. 140 Evelyn street.

Holman, Harriet L, res. 1603 North Kansas avenue.

Holman, Hattie S, res. 1141 Lincoln.

Holman, J E, clerk, res. 1141 Lincoln.

Holman, Lura E, res. 1603 N. Kansas avenue.

**Holman, M C**, furniture, carpets and wallpaper, 901–903 N. Kansas ave. **T. 24.** Res. 116 Evelyn street. See card, page 630.

Holman, Sarah E, widow, res. 1107 North Monroe street.

W. I. MILLER, LUMBER DEALER, 213 EAST SIXTH ST.

T. E. BOWMAN & CO. Sell Securities to Sleep On.



White and Yellow Pine, White and Red Oak, Sycamore, Gum, Cherry, Birch, Ash, Maple, Cypress, Poplar, etc.

The J. Thomas Lumber Co.

South Yard, Tel. 66-2. North Yard, Tel. 66-3.

Holmes, Alpha F, clerk, res. 1110 East Eighth avenue.

Holmes, Benjamin, laborer, res. 828 North Polk street.

Holmes, Claude E, janitor, res. 1110 East Eighth avenue.

Holmes, Edna, res. 1202 Wayne ave.

Holmes, Edwin C, traveling salesman, res. 1202 Wayne avenue.

Holmes, J E, carpenter, res. corner of Twenty-first and Quincy streets.

Holmes, Margaret J, widow, res. 703 Harrison street.

Holmes, Mary E, widow, res. 900 Buchanan street.

Holmes Thomas J, elevator conductor National hotel.

Holmes, W H, real estate agt., 116 W. Sixth avenue, res. northeast corner Wayne and Munson avenues.

Holmgren, William G, coach painter, res. 231 Taylor street.

Holt, Bart A, student, res. 1313 West Fifteenth street.

Holt, Cornelius, farmer, res. Fifteenth and Chandler streets.

Holt, Elizabeth, widow, res. 1209 E. Fifth street.

Holt, Etola E, res. 1209 E. Fifth st.

Holt, Frank H, deputy clerk U S circuit court, res. 1101 Woodward avenue.

Holt, James M, private dancing master, res. 122 East Eighth avenue.

Holt, John, carpenter, res. 309 Chandler street.

Holt, Milton K, fireman, res. 1209 E. Fifth street.

Holt, William, laborer, res. 608 North Fillmore street.

Holtwick, Benjamin F, laborer, res. 515 West First street.

Holtwick, George, cigarmaker, res. 218 Kansas avenue.

Holtwick, Herman, carpenter, res. 218 Kansas avenue.

Holtwick, Louis H, cigar factory, 119 Kansas avenue, res. 516 W. First st.

Holtwick, Walter, cigarmaker, res. 218 Kansas avenue.

Holtzmeister, Casper, laborer, res. 118 North Chandler street.

Holyoke, Fannie E, widow, res. 617 West Seventh street.

Holyoke, Martha A, stenographer, r. 617 West Seventh street.

Holzle, B B, laborer, res. 1025 Jefferson street.

Holzle, Benjamin, cabinetmaker, res. 1205 Central avenue.

Holzle, William, laborer, res. 1205 Central avenue.

**Home Land and Loan Co.**, real estate, loans and insurance, W W Manspeaker, pres.; M D Henderson, sec'y-treas.; 704 Kansas ave., rooms 5–7. **T. 710.** See cards, page 1 and 136.

Hongreen, Sophie, res. 618 West Fourth street.

Honigh, Peter, piano tuner, res. Highland Park.

Hood, Charles S, drug clerk, res. 518 Topeka avenue.

USE WEAR COAL

THE WEAR COAL COMPANY

Mine Operators Also Retail Dealers

TELEPHONE 280.

ESTIMATES CHEERFULLY GIVEN ON LARGE AND SMALL ORDERS OF LUMBER.

W. I. MILLER, 213 East 6th St.

**T. E. Bowman & Co.** Real Estate Loan Brokers.
No accepted application has ever had to wait a day for money.



Hood, Nellie, res. 1019 Fillmore st.

Hoog, Gottfr., res. 118 N. Klein street.

Hooley, Annie J, principal Bethany College, res. same.

Hooper, Charles J, pastor German Baptist Brethren church, res. 195 Winfield avenue.

Hooper, Ellis J, laborer, res. 195 Winfield avenue.

Hoover, James, catarrh specialist, res. 310 East Fourth street.

Hoover, Louie, clerk, res. 911 West Fifth street.

Hoover, Mary A, widow, res. 900 W. Sixth avenue.

Hoover, Miles S, res. 911 W. Fifth st.

Hope, Andrew A, laborer, res. 1030 Lime street.

Hope, Clarence E, laborer, res. 710 Locust street.

Hope, Dennis D, janitor, res. 1314 Washington avenue.

Hope, Josie B, student, r. 1030 Lime.

Hope, Lizzie V, r. 1317 E. Tenth av.

Hope, Margaret F, res. 1317 East Tenth avenue.

Hope, Stephen H, carpenter, res. 1317 East Tenth avenue.

Hopkins, Albert, city jailer, res. 1015 Kansas avenue.

Hopkins, Alice, res. 1015 Kansas ave.

Hopkins, Clarence E, machinist, res. 319 Adams street.

Hopkins, Cora M, school teacher, res. 805 Lincoln street.

Hopkins, Eugene L (Central Chemical and Milling Works), res. 516 Western avenue.

Hopkins, Gertrude S, stenographer, res. 805 Lincoln street.

Santa Fe Route

Pullman Palace Sleepers to California daily.

**All Kinds of Coal**
IS OUR SPECIALTY.
**SOUTHWESTERN FUEL CO.**
TELEPHONE 193.

Hopkins, Linnie, waitress, res. Holliday house.

Hopkins, Nannie V, cashier Star grocery, res. 805 Lincoln street.

Hopkins, Reece, laborer, res. 227 Kansas avenue.

Hopkins, W E, contractor, res. 805 Lincoln street.

Hopkins, William M, tinner, res. 618 Monroe street.

Hopkins, Wm. M, drug clerk, res. 1015 Kansas avenue.

Hopkins, W P, sec'y International Traders Union, 418 Kansas avenue, res. ——.

Hopper, B F, meat market, 1001 N. Topeka ave., r. 318 W. Gordon st.

Hopper, Frank, bus. mgr. The Churchman, res. 716 West Eighth avenue.

Hopper, Hannah, widow, res. 424 Branner street.

Hopper, Harry, laborer, res. 318 West Gordon street.

Hopper, J N, res. 716 W. Eighth ave.

Hopper, Louise, stenographer Santa Fe Ry, res. 716 W. Eighth avenue.

Horacek, Louis, cigarmaker, res. 600 Kansas avenue, room 2.

Horacek, William, cigarmaker, res. 211 Jackson street.

Hord, Granvill M, contractor, res. 318 Clay street.

Hord, Lola W, res. 318 Clay street.

Hord, Newman (W M Hord & Bro.), res. 318 Clay street.

Hord, William M (W M Hord & Bro.), res. 222 Clay street.

GOOD GRADES. LOW PRICES.
213 EAST 6TH STREET.
**W. I. MILLER, LUMBER.**

INVEST YOUR SAVINGS THROUGH T. E. BOWMAN & CO.



YOUR CISTERN LEAKS? CALL UP
THE J. THOMAS LUMBER CO.
FOR EITHER NATIVE OR FOREIGN
CEMENTS.
Van Buren St., 614 South, Tel. 66-2. Kansas Ave. and R. R. Streets, Tel. 66-3.

Hord, W M & Brother (Newman), boots and shoes, 733 Kansas avenue.

Horn, Charles A, brakeman, res. 219 Lake street.

**Horn, Charles W**, mgr. planing mill, res. 222 Polk street.

**Horn, E**, planing mill, sash, doors, etc., 518–520 Van Buren st. **T. 554–2.** Res. 222 Polk st. **T. 554–3.** See card, page 629.

Hornaday, Clyde, r. 208 E. Eighth ave.

Hornaday, William H, traveling salesman, res. 208 East Eighth avenue.

Hornby, Joseph H, clerk, res. 110 N. Klein street.

Hornby, George T, car repairer, res. Quinton Heights.

Horne, Florence M, r. 927 Topeka av.

Horne, John G, physician, res. 509 Buchanan street.

Horne, Mary, widow, res. 509 Buchanan street.

Horner, A F, mgr. Horner Coal Co., res. 832 Tyler street.

Horner, Clarence, res. 832 Tyler st.

Horner Coal Co., A F Horner, mgr., 534 Kansas avenue. **T. 301.** Yard foot of Topeka avenue. **T. 328.**

Horner, Gertrude A, r. 421 Lincoln st.

Horner, H C & Co., contractors and builders, 113 East Seventh street.

Horner, H C, (H C Horner & Co.), r. 421 Lincoln street.

Horner, Irene F, res. 832 Tyler st.

Horning, John, farmer, res. 220 Monroe street.

Horsfield, Thomas, People's Meat Market, r. 132 Harrison st. **T. 542.**

Horst, Elizabeth F, r. 510 E. Eighth avenue.

Horst, Serenus F, clerk, res. 510 East Eighth avenue.

**Horton, Albert H** (Waggener, Horton & Orr), r. 909 Harrison st. **T. 135.**

Horton, Anna, res. 226 Western ave.

Horton, Annie, domestic, res. 1213 Lincoln street.

Horton, Claud, laborer, res. 1213 Lincoln street.

Horton, Frank, laborer, res. 1189 Lincoln street.

Horton, Harry F, machinist, res. 400 Western avenue.

Horton, Henry, laborer, res. 1213 Lincoln street.

Horton, Louie, res. 910 N. Monroe st.

Horton, Mable E, saleslady Mills Dry Goods Co., res. 335 Tyler street.

Horton, Oscar, laborer, res. 1213 Lincoln street.

Horton, Rosamond S, student, res. 909 Harrison street.

Horton, Rufus I, traveling salesman, res. 335 Tyler street.

Horton, Thomas Y, clerk Santa Fe Ry, res. 414 West Seventh street.

Horton, William R, carpet layer, res. 226 Western avenue.

Hosack, Ida R, school teacher, r. 1808 Bowles avenue.

Hosack, Joseph F, farmer, res. 1808 Bowles avenue.

Hosack, Laura M, res. 1808 Bowles av.

Hosack, Margaret H, seamstress, res. 1808 Bowles avenue.

THE WEAR COAL CO.
OPERATORS AND SHIPPERS
Coal in Wagon Loads or Carloads
WE SHIP OUR COAL EVERYWHERE.
Write or call on us

W. I. MILLER, LUMBER. 213 EAST SIXTH STREET. PHONE 204.

T. E. BOWMAN & CO. We always have on hand mortgages in denominations to suit investors, and of a kind that are the safest obtainable remunerative investments for your savings and trust funds.



Hosack, Thomas S, student, res. 1808 Bowles avenue.

Hosick, Charles F, brakeman, res. 722 Chestnut street.

Hosperd, William, paperhanger, res. Ohio house.

Hossfeld, Edwin, clerk, res. 417 Buchanan street.

**Hossfeld, George V,** prop. Topeka Trunk Manufactory, res. 210 Clay. See card, page 691.

Hough, Edna, nurse Santa Fe hospital, res. same.

Houghtelin, C Grace, stenographer, r. 903 North Jackson street.

Houghtelin, Guy R, rate clerk Santa Fe Ry, res. 903 North Jackson st.

Houghtelin, Laura, res. 903 N. Jackson street.

Houghtelin, W H, boilermaker, res. 903 North Jackson street.

Hounsom, Elmer E, painter, 132 N. Klein street.

Hounsom, Eolah, res. 132 N. Klein st.

House, E, artist, res. 526 Madison st.

Houser, E, grocery and meat market, 1035 Clay street, res. same.

Houser, Isaac, groceries, etc., 334 Taylor street, res. same.

Houser, Thomas, student, res. 1035 Clay street.

Houser, William H, student, res. 1035 Clay street.

Housh, George, driver, res. 715 East Sixth avenue.

Housh, Josiah (Saxton & Housh), r. 715 East Sixth avenue.

Houston, Charles C, groceries and meat market, 25 Linden street, res. 111 Winter street.

Santa Fe Route

NO CHANGE OF CARS TO NEW MEXICO.

COAL

ORDER FROM

The Southwestern Fuel Co.

Houston, Mary, widow, res. Cross's addition.

Houston, Mizzie, student, res. 111 Winter street.

Houston, Newton F, clerk Santa Fe Ry, res. Belleview addition.

Houston, S R, deliveryman, res. 1021 Quincy street.

Houston, William, student, res. 111 Winter street.

Hovendon, John, clerk U S pension agency, res. 827 Jefferson street.

Hovey, Alvin, res. 523 Jefferson st.

Hovey, Lindey P, confectionery, 1017 East Sixth avenue, res. same.

Hovey, W A, railway mail clerk, res. 523 Jefferson street.

How, J C, painter, r. 1122 Central av.

Howard, Albert, laborer, res. North Polk street, Shorey.

Howard, Alice, res. 341 Shawnee ave.

Howard, Arthur, clerk Santa Fe Ry, res. 1401 Van Buren street.

Howard, Charles, laborer, res. North Polk street, Shorey.

Howard, Edna A, clerk, r. 315 Tyler.

Howard, Edwin, teamster, res. 1013 Lime street.

Howard, Ella, r. 817 E. Eleventh st.

Howard, Frank T, laborer, res. 812 N. Harrison street.

Howard, G B, pres. Wesleyan Methodist conference, r. 703 Chestnut st.

Howard, George, painter, res. 341 Shawnee avenue.

Howard, Gertie, res. 1203 N. Van Buren street.

BEST GRADES AND LOWEST PRICES ON LUMBER. W. I. MILLER, 213 EAST SIXTH STREET.

Low Rates T. E. Bowman & Co. Prompt Money
Every Accommodation to Borrowers.



ESTABLISHED 1870.

**The J. Thomas Lumber Co.**

614, 616, 618, 620 and 622
Van Buren St.
Telephone 66—two rings.
Kansas Ave. and U. P. R. R.
Telephone 66—three rings.

Howard, Giles P, physician. **T. 562** Res. 1313 Lincoln street.

**Howard Harry B**, prop. Golden Rule Machine Works, res. 125 Jackson street. See card, page 631.

Howard, Jasper M, teacher, res. 1168 Woodward avenue.

Howard, John G, real estate agent, 527 Kansas avenue, res. 1401 North Van Buren street.

Howard, John L, real estate agent, 403 Kansas avenue, r. Dutton house.

Howard, John W, engineer, res. 315 Tyler street.

Howard, J T, prop. The Auditorium hotel, 120 Kansas avenue, res. same.

Howard, Louise, domestic, res. 341 Shawnee avenue.

Howard, Margaret, r. 716 E. Fourth.

Howard, Mary, domestic, res. 433 Greenwood avenue.

Howard, Maud, seamstress, res. 307 East Seventh street.

Howard, Maude V, student, res. 1168 Woodward avenue.

Howard, Myrtle F, clerk, r. 315 Tyler.

Howard, Owen M, laborer, res. 1229 East Fifth street.

Howard, Richard, carpenter, res. 1017 North Topeka avenue.

Howard, Squire, machinist, res. 1220 Quincy street.

Howard, Thomas H, laborer, res. 716 East Fourth street.

Howard, William, city buyer Parkhurst, Davis & Co., res. 1203 North Van Buren street.

Howbert, Lula, res. 711 Lawrence st.

Howe, Beatrice A, res. 1925 West st.

Howe, Charles B, clerk Santa Fe Ry, res. 1716 Lincoln street.

Howe, Frank, printer, res. 707 Van Buren street.

Howe, Garnet D, clerk, res. 1716 Lincoln street.

Howe, George A, asst. sec'y Y M C A, res. 700 Jefferson street.

Howe, Harry B, clerk U S pension agency, res. 1310 W. Sixth avenue.

Howe, H I, res. 1115 Kansas avenue.

Howe, Ira O, miller, r. 1029 Monroe st.

Howe, James E, engineer, r. 1716 Lincoln street.

Howe, James P, chief clerk U S pension agency, res. 1310 W. Sixth ave.

Howe, John C, bookkeeper Kansas Creamery Co., r. 122 W. Sixth ave.

Howe, J Z, employment agency, 501 Kansas ave., res. 612 Western ave.

Howe, Mary, res. 707 Van Buren st.

Howe, Myrtle, res. 612 Western ave.

Howe, P A, record clerk medical dept. Santa Fe Ry, res. 1131 Morris ave.

Howe, Samuel H, salesman, res. 1138 Morris avenue.

Howe, Samuel T, pres. City Real Estate and Trust Co. **T. 655.** Res. 1925 West street.

Howell, E Fay, clerk, res. Highland Park.

Howell, Grant, res. 626 Morris ave.

Howell, Manoah L, laborer, res. 1214 West Norris street.

Howes, Jesse, brakeman, r. 622 Branner street.

TRY OUR COAL COKE WEAR COAL
THE WEAR COAL CO.
TOPEKA, KAS.
OPERATORS & SHIPPERS

PLASTER YOUR HOUSE WITH ACME CEMENT.....
.....W. I. MILLER, SOLE AGENT, 213 EAST SIXTH STREET.

You will find security for your idle money in investments offered by T. E. Bowman & Co.



Hows, Thomas, carpenter, res. 1813 Kansas avenue.

Hoyt, C W, grain dealer, 721 North Kansas ave., res. 1402 N. Quincy.

Hub Clothing Co., The. Abe Steinberg, sec'y and treas. 604 to 608 Kansas avenue. T. 724.

Hubbard, B F, carpenter, res. Quinton Heights.

Hubbard, Charles, r. 1018 Jackson st.

Hubbard, Charles E, seeds and hardware, 520 Kansas avenue, res. 716 Tyler street.

Hubbard, Ora C, clerk Santa Fe offices, res. 1030 Monroe street.

Hubbell, F G, clerk Santa Fe offices, res. 720 Clay street.

Huber, Amelia, waitress, res. 320 Kansas avenue.

Huber, H A, asst. car service agent Rock Island Ry, res. 515 W. Third.

Hucksted, Louise, saleslady Crosby Bros., res. 832 N. Jackson street.

Huddleson, A, bill poster, r. 214 Crane.

Huddleson, James (Huddleson & Radford), res. 214 Crane street.

Huddleson, Lillie, res. 214 Crane st.

Huddleson & Radford (James and Frank), billiard hall, 312 Kansas av.

Hudley, Sarah, domestic, r. Nineteenth and Adams streets.

Hudlow, W G, sec'y and treas. Tontine Mercantile Co., r. 612 Polk st.

Hudson, Arthur L, clerk Santa Fe Ry, res. 612 Jefferson street.

Hudson, C D, dancing master, res. 614 Jefferson street.

Hudson, Claud E, brakeman, res. 724 Jefferson street.

Santa Fe Route

NO CHANGE OF CARS TO ARIZONA.

SOUTH WESTERN FUEL COAL Co.

TELEPHONE 193.

634 KANSAS AVE.

Hudson, C R, asst. gen. freight agent Santa Fe Ry, res. 420 W. Tenth av.

Hudson, Geo, laborer, res. 502 Quincy.

Hudson, Joseph K, capitalist, res. 901 Tyler street.

Huey, H H, clerk C R I & P Ry, res. 919 Tyler street.

Huff, A C, laborer, res. 1326 Central avenue.

Huff, Clarence, asst. sec'y Ancient Order of the Pyramids, r. 223 Taylor st.

Huff, George, laborer, res. 616 East Twelfth street.

Huff, John, laborer, res. 1005 East Tenth avenue.

Huff, Mae, student, res. 212 E. Seventh.

Huff, S F, widow, r. 1326 Central av.

Huffman, J E, electrician, res. 1227 Fillmore street.

Hugg, Nelson, laborer, res. Pierce's addition.

Huggins, Alfred, laborer, res. 727 East Tenth avenue.

Huggins, Patrick, laborer, res. 727 E. Tenth avenue.

Hughes, A C, painter and paperhanger, res. 400 Monroe street.

Hughes, Alvin T, painter and paperhanger, res. 511 East Eighth ave.

Hughes, A M, carpenter, res. 9 Franklin avenue.

Hughes, Arthur, hackdriver, res. 1138 Central avenue.

Hughes, Catherine, r. 533 Harrison st.

Hughes, C L, widow, r. 1244 Dillon.

Hughes, E E, res. 1253 Clay street.

Hughes, Ernest, res. 1244 Dillon st.

W. I. MILLER, DEALER IN .... LUMBER, 213 EAST SIXTH STREET. PHONE 204.

T. E. BOWMAN & CO., Columbian ...Building. Real Estate Loans.
FIRST-CLASS MORTGAGES ALWAYS ON HAND.



To insure happiness in the new home, buy your Building Material of

THE J. THOMAS LUMBER CO.

VAN BUREN STREET SOUTH, 614. PHONE 66-2.
KAN. AVE. AND U. P. R. R. PHONE 66-3.

Hughes, E W, installment house, 423 Kansas avenue, res. 500 Tyler street.

Hughes, Frank E, paperhanger, res. 328 Fillmore street.

Hughes, Forest, bookkeeper Topeka Daily Capital, res. 512 W. Seventh.

Hughes, George H, music teacher, res. 1420 College avenue.

Hughes, H (Real & Hughes), res. 400 Monroe street.

Hughes, James B, student, res. 1244 Dillon street.

Hughes, James U, printer, res. 1253 Clay street.

Hughes, John E, machinist, res. 368 Green street.

Hughes, John W, laborer, r. 1113 E. Sixth avenue.

**Hughes, J W F**, coal dealer, cor. Fifth and Adams streets. **T. 400.** Res. 305 Greenwood avenue. See card, page 632.

Hughes, Katie, r. 1244 Dillon street.

Hughes, Mahala, widow, r. 717 East Second street.

Hughes, Margaret, r. 512 W. Seventh.

Hughes, Mary, clerk, r. 400 Monroe.

Hughes, Mary C, widow, r. 420 East Eighth avenue.

Hughes, Mary J, widow, r. 234 Klein.

Hughes, M U, student, r. 1244 Dillon.

Hughes, Pearl, stenographer Crosby Bros., r. 512 West Seventh street.

Hughes, Robert, machinist, r. 519 Jefferson street.

Hughes, S F, asst. cashier Bank of Topeka, r. 1335 Topeka avenue.

Hughes, Tobias, laborer, r. 720 Hancock street.

Hughes, Tobias jr., laborer, res. 324 Walnut street.

Hughes, Tobias sr., laborer, res. 324 Walnut street.

Hughey, Frank L, bookbinder, r. 533 Harrison street.

Hugo, A G, timekeeper Santa Fe Ry, res. 522 Jefferson street.

Hugo, Elizabeth B, res. Linn Place.

Huhn, Emily, res. 203 Taylor street.

Huhn, Magnos, cigarmaker, res. 203 Taylor street.

Hukill, Kate B, school teacher, r. 224 Woodlawn avenue.

Hulbert, George, blacksmith, r. 1400 North Kansas avenue.

Hulbert, Susan, widow, r. 1400 N. Kansas avenue.

Hulett, C E, physician, res. 611 West Sixth avenue.

Huling, A S, stenographer, res. 1125 Taylor street.

Huling, E F, clerk, r. 1125 Taylor st.

Hulit, Albert, clerk, r. 1013 W. Sixth avenue.

Hulit, A S, clerk, r. 311 W. Seventh.

Hulit, M C, res. 1013 West Sixth ave.

Hull, Charles H, stenographer Linseed Oil Works, res. 1113 Monroe street.

Hull, E, confectioner, 314 E. Fourth street, res. same.

Hull, Edward D, stenographer, r. 1113 Monroe street.

Hull, Elenore, res. 823 Kansas avenue.

Hull, Fred (Hull Stove and Repair Co.), res. 719 Morris avenue.

THE WEAR COAL Co.
COAL & COKE.

Lowest Prices on Building Material. W. I. MILLER, 213 East Sixth Street.

**T. E. BOWMAN & CO.** COLUMBIAN BUILDING. **REAL ESTATE LOANS.**
Twenty years successful loaning in Eastern Kansas. To borrowers we offer prompt money, lowest rates, and every possible accommodation.



Hull, Henry, res. 216 W. Eighth ave. **T. 257.**

Hull, Henry S, butcher, r. 1027 Madison street.

Hull, J F (Hull Stove and Repair Co.), res. 719 Morris avenue.

Hull Stove and Repair Co., J F Hull, prop., 116 E. Eighth avenue. **T. 313.**

Hull, William C, physician, res. 634 Morris avenue.

Hulse, Ellen, res. 615 Morris avenue.

Hulse, Grace, student, r. 615 Morris av.

Hulse, Hiram, florist, corner Willow and Elmwood aves. **T. 458.** Floral depot, 114 West Eighth ave. Res. 615 Morris avenue.

Hulse, Harry, clerk, r. 615 Morris ave.

Humbert, Frank W, clerk, res. 2142 Lincoln street.

Humbert, G W, groceries, etc., postmaster Quinton Heights, 2300 Lincoln street, res. same.

Humbert, John N, ice dealer, res. 2020 West street. **T. 644.**

Humbert, W L, carpenter, res. 114 E. Twentieth street.

Humble, C D, laborer, res. 216 North Kansas avenue.

Hummel, Fannie, res. 1026 Lawrence.

Hummel, John M, laborer, res. 1026 Lawrence street.

Hummer, Joseph C, widow of, r. 202 Emmet street.

Humphrey, Arthur, carpenter, r. 1623 West street.

Humphreys, T D, attorney at law, room 26, Columbian bldg., res. 205 Harrison street.

Humphries, Delbert, farmer, r. Nineteenth street and McVicar avenue.

Santa Fe Route

**No change of cars to Texas.**

**634 Kansas Ave.**
**S. W. Fuel Co.**
**SEE US BEFORE MAKING CONTRACTS**

Humphries, William, laborer, res. 106 Winter street.

Humphries, W R, farmer, res. Nineteenth street and McVicar avenue.

Humple, Flora, domestic, res. 138 Emmet street.

Hungate, Andrew J, auctioneer, 122 East Sixth avenue, res. 1006 West Sixth avenue.

Hungate, Frank, clerk, res. 1006 West Sixth avenue.

Hungate, George (Hungate & Son), res. 123 Wabash avenue.

Hungate, Otis E (Hungate & Thompson), res. 1100 Quincy street.

Hungate & Thompson (Otis E and Wm H), attys. at law, 529 Kansas av.

Hunt, A J, laborer, res. 1508 N. Van Buren street.

Hunt, B L, painter, res. 1508 N. Van Buren street.

Hunt, B V, music teacher, r. 1508 N. Van Buren street.

Hunt, Charles W, machinist, res. 120 Monroe street.

Hunt, Ellen, res. 29 Kaw avenue.

Hunt, George W, clerk Santa Fe Ry, res. 430 Tyler street.

Hunt, H A, pump shop, 910 N. Kansas ave., res. 912 N. Kansas ave.

Hunt, J H, prop. J H Hunt Investment Co., 26 Columbian building. **T. 198.** Res. 206 Clay st.

Hunt, John, laborer, res. 29 Kaw ave.

Hunt, John L, atty. at law, 700 Kansas avenue., res. 1119 Tyler street.

Hunt, L J, carpenter, res. 1508 North Van Buren street.

**Buy your Sash, Doors and Mouldings of W. I. MILLER.**
213 EAST SIXTH STREET.

Lowest Rates ON REAL ESTATE ..LOANS.. T. E. Bowman & Co.



The hail-storm broke your glass,
Punctured your shingles?

The J. Thomas Lumber Co.

FOR YOUR REMEDY.

Van Buren Street South, 614. Phone 66-2.
Kan. Ave. and R. R. St. Phone 66-3.

Hunt, R D, printer The Hall Litho. Co., res. 513 East Second street.

Hunt, William, laborer, res. 228 Klein.

Hunt, William C, laborer, res. 482 Ohio avenue.

Hunter, Charles, traveling salesman, res. 612 Tyler street.

Hunter, Daisy, school teacher, res. 517 Monroe street.

Hunter, E S, tinner, res. 123 North Madison street.

Hunter, Flora E, music teacher, res. 815 West Fifteenth street.

Hunter, Francis D, clerk, res. 1100 Monroe street.

Hunter, H D, clerk Rock Island Ry, res. 1100 Monroe street.

Hunter, H H, painter, r. 1600 West.

Hunter, J N, butcher, res. 709 West Morse street.

Hunter, May, widow, r. 517 Monroe.

Hunter, M H, hotel porter, res. 112 Jefferson street.

Hunter, Prentis, blacksmith, res. 427 Jackson street.

Hunter, Robert H, painter, res. 815 West Fifteenth street.

Hunter, William W, teamster, res. 427 Jackson street.

Huntoon, A J, livery, etc., 206 West Seventh street. **T. 213.** Res. 335 Harrison street.

Huntoon, Joel, civil engineer, res. 219 Huntoon street.

Huntsberger, Anna, bookkeeper, res. 620 Lincoln street.

Huntsberger, Isaac D, clerk U. S. pension agency, res. 620 Lincoln street.

Hurd, A A, attorney at law, Santa Fe Ry, res. 1134 Tyler street. **T. 549.**

Hurd, Charles A, res. 1134 Tyler st.

Hurless, W H, Rock Island conductor, res. 927 North Van Buren street.

**Huron, George A**, attorney at law, 113 W. Fifth street. **T. 722.** Res. 221 Fillmore street. See card, page 140.

Huron, George B, student, res. 221 Fillmore street.

Huron, Mary, teacher, res. 221 Fillmore street.

Hursh, C W, stonemason, res. 1029 North Jackson street.

Hurst, W L, transfer agent City Ry, res. 1916 Van Buren street.

Hussey, Patrick J, brakeman, res. 108 North Klein street.

Husted, W A, livery and boarding stable, 517–519 West Tenth avenue, res. same. **T. 296.**

Hustler Grocery and Meat Market, The, George C Beach, prop., 218 West Sixth avenue. **T. 233.**

Huston, C C, clerk claim dep't A T S F Ry, res. 1105 Polk street.

Huston, Harry C, butcher, r. 630 Clay.

Huston, Joseph M, car repairer, res. 328 Ash street.

Hutcheson, Howard, carpenter, res. 1006 North Kansas avenue.

Hutcheson, Mary E, widow, res. 414 Van Buren street.

Hutchins, Charles I, carpenter, res. 1226 North Madison street.

Hutchinson, John E, laborer, res. 1028 Washington avenue.

THE WEAR COAL CO.
COKE COAL COKE COAL
ALL KINDS OF COAL

IF you are going to shingle your house, figure with W. I. MILLER, 213 East Sixth Street.

**Security** the First Consideration. You find it in Investments made through **T. E. Bowman & Co.**



Hutchinson, W B, pastor Baptist church, res. 315 W. Laurent street.

Hutchison, Eva J, stenographer, res. 431 Clay street.

Hutchison, Lou, seamstress, res. 214 East Paramore street.

Huth, L R, saleslady Mills Dry Goods Co., res. 517 West Sixth avenue.

Huth, Martin, res. 517 W. Sixth ave.

Hutton, Charles S, traveling agent Topeka State Journal, res. 934 Kansas avenue.

Hutton, George, carpenter, res. North Polk street, Shorey.

Hutton, Ross, laborer, res. N. Polk street, Shorey.

Hutton, William, blacksmith, res. 801 North Kansas avenue.

Hutton, William W, conductor, res. —

Huycke, Paul, manager Thomas Lumber Co., res. 313 East Eleventh st.

Hyatt, Thomas B, bookkeeper Santa Fe Ry, res. 1200 Harrison street.

Hyde, A M, school teacher, res. 1515 West Sixteenth street.

Hyde, Daniel, janitor, r. 826 N. Polk.

Hyde, Don, porter general office bldg. Santa Fe Ry, res. ——.

Hyde, Lucy, widow, r. 110 N. Jefferson street.

Hyman, J S, insurance agent, r. 830 North Jackson street.

Hypes, Chesley B, barber, r. 924 Monroe street.

Hypes, Noble (The Hypes Barber Supply Co.), 214 Kansas ave., res. 315 Jackson street.

Hyrum, Dennis, butcher, r. 1208 West Laurent street.

Santa Fe Route

**Perfect Protection afforded by the Block Signal System operated on this line.**

—26

FUEL

THE SOUTHWESTERN

Fills all Orders Promptly, Large and Small.

TELEPHONE 193.

I.

Ida, Henry, laborer, res. 333 Linn st.

Igon, Frank, grain inspector, res. 1106 North Van Buren street.

Ihrig, Otto, clerk, r. 310 E. Fourth st.

Iles, Fred, clerk Rock Island Ry, res. 1104 North Monroe street.

Illig, Mary M, widow, res. 313 Western avenue.

Imbler, Abram R, car repairer, r. 312 Branner street.

Imbler, Claude E, laborer, res. 312 Branner street.

Imbler, J H, dry goods and notions, 512 East Fourth street, res. same.

Imbler, William, farmer, r. 314 Branner street.

Imlay, John F, laborer, res. 118 N. Quincy street.

Imlay, John S, boilermaker's helper, res. 118 North Quincy street.

Industrial Investment Co., E O Jones, supt., 121 East Fifth street.

Ingalls, Ernest J, baker, r. 1803 Harrison street.

Ingalls, George C, baker, res. 1803 Harrison street.

Ingalls, Grace, r. 113 W. Seventeenth.

Ingalls, Helen Ruth, instructor in pianoforte and harmony, Hartford cottage, Washburn college.

Ingalls, R F, engineer, res. 1714 Fillmore street.

Ingalls, Wm E, baker, res. 1803 Harrison street.

Ingenthrom, John, machinist, res. A F S F company land, North Topeka.

CENTRALLY LOCATED. **W. I. MILLER, LUMBER.** 213 EAST SIXTH STREET.

You will find a Safe Investment FOR YOUR SAVINGS IN MORTGAGES NEGOTIATED BY T. E. BOWMAN & CO.



Venetian Blinds, Library Cases and Tables, Plate Glass, Grill Work and Spindles, Pantry Shelving.

The J. Thomas Lumber Co.

Van Buren Street South, 614, 616, 618, 620, 622. North Kansas Ave. and U. P. R. R.

Ingersoll, E M, nurse, Christ's hospital.

Ingham, Ernest, teamster, res. 217 E. Tenth avenue.

Ingleside, Lucy Stoddard, matron, 521 Huntoon street.

Ingraham, Harry, traveling salesman, res. 628 Kansas avenue.

Ingraham, Matilda, widow, r. 300 E. Sixth avenue.

Ingram, J M, salesman, res. Adams house.

Ingram, Wiley, stone quarrier, res. 811 East Eleventh street.

Inman, Henry, author, Auburndale.

Inman, James, laborer, r. 329 Adams.

Insane asylum, two miles west of city. **T. 23.**

International Traders Union, W R Hopkins, sec., 418 Kansas avenue.

**Inter-Ocean Mills**, A Fassler, manager, cor. Quincy and Railroad streets. Office **T. 33-2.** Mill **T. 33-3.** See card, page 633.

Investment Trust Company of America, The. C O Knowles, Bennett R Wheeler, receivers, room 3 Real Estate building, 701 Jackson street.

Investors' Guide, The, E W Poindexter, publisher, 701 Jackson street. See Newspapers, etc., page 88.

I. O. O. F., grand secretary's office, 122 East Fifth street.

Iott, Charles, teamster, res. 719 East Sixth avenue.

Ira, H S, laborer, r. 1128 N. Jackson.

Irelan, Elma C, res. 2033 Buchanan.

Irelan, Oren M, teacher, res. 2033 Buchanan street.

Irelan, Otto B, minister, res. 2033 Buchanan street.

Irelan, William, minister, res. 2033 Buchanan street.

Ireland, George T, bricklayer, res. 1136 Lawrence street.

Ireland, William E, clerk, res. 1116 Lawrence street.

Irish, Alonzo, baggageman Santa Fe Ry, res. 709 Locust street.

Irish, Chauncey, laborer, res. 704 Lawrence street.

Irish, William, car repairer, res. 631 Chandler street.

Irons, Charles, engineer, res. 1115 N. Harrison street.

Irons, John J, res. 1115 N. Harrison.

Irons, Maud, widow, res. 1222 North Monroe street.

Irving, Dotte, res. 307 Kansas avenue.

Irving, Edward, cook, r. 420 E. First.

Irving, John S, tailor, 426 Jefferson street, res. same.

Irwin, Albert H, res. 717 Adams st.

Irwin, Alex, butcher, res. 819 North Kansas avenue.

Irwin, Alex jr., laborer, res. 819 North Kansas avenue.

Irwin, Carrie, res. 1223 N. Kansas av.

Irwin, Harry S, clerk, res. 1254 Fillmore street.

Irwin, Joseph, res. 318 Tyler street.

Irwin, Lizzie A, widow, res. 215 Buchanan street.

Irwin, Margaret, res. 318 Tyler street.

USE WEAR COAL

THE WEAR COAL COMPANY

Mine Operators Also Retail Dealers

TELEPHONE 280.

W. I. MILLER, LUMBER, and all kinds of Building Material.

213 EAST SIXTH.

SPECIAL LOW RATES ON LARGE LOANS
Columbian Building, Sixth Street.
T. E. BOWMAN & CO.



Irwin, Mary, widow, res. 1320 Byron avenue.

Irwin, Mary R, stenographer, res. 215 Buchanan street.

Irwin, Phœbe, bookkeeper, r. Christ's Hospital.

Irwin, Robert, clerk, r. 215 Buchanan.

Irwin, Samuel, clerk, r. 1254 Fillmore.

Irwin, S J, telegraph operator Rock Island Ry, res. 417 Park street.

Irwin, U L, agent, r. 1422 N. Madison.

Irwin, William, laborer, r. 1930 Clay.

Isaacs, Emma, clerk, res. St. Nicholas Hotel.

Isaacs, Henry, prop. St. Nicholas hotel, residence same.

Isaacson, John, carpenter, r. 519 Seward avenue.

Isbell, Malissa, widow, r. 509 Harrison.

**Isenhart & Alexander** (S B and C H), attorneys at law, 517 Kansas avenue. See card, page 135. **T. 236.**

**Isenhart, S B** (Isenhart & Alexander), res. room 5, 606 Kansas avenue.

Isenhower, Jennie, clerk Warren M Crosby & Co., res. 516 Western av.

Iserman, Fred E, dentist, r. 401 Polk.

Iserman, Gertrude, r. 401 Polk street.

Iserman, Joseph C, physician, 112 E. Sixth avenue. **T. 556.** R. 401 Polk.

Israel, Francis, machinist apprentice, r. 308 Madison street.

Israel, T W, spring maker, res. 308 Madison street.

Ives, H M, printer, r. 1821 Van Buren.

Izor, Emma, domestic, r. 1322 Quincy.

Izor, Mary, domestic, 1322 Quincy.

Izor, Mark, laborer, 1320 Quincy.

Santa Fe Route
No Change of cars to Oklahoma.

THE SOUTH-WESTERN FUEL COMPANY. COAL
634 KANSAS AVENUE.

J.

Jacobs, John, laborer, r. 120 N. Chandler street.

Jack, Andrew, clerk, r. 1734 West st.

Jack, Ella, dressmaker, r. 1734 West.

Jack, James, carpenter, r. 337 Shawnee avenue.

Jack, McKee, carpenter, r. 1734 West.

Jackob, John, laborer, r. 128 N. Chandler street.

Jackson, Andrew, laborer, r. 1020 N. Tyler street.

Jackson, Andrew, laborer, r. 600 W. First street.

Jackson, Andrew, widow of, res. 1434 Monroe street.

Jackson, Cora, domestic, r. 1409 Topeka avenue.

Jackson, Eliza, domestic, res. Seventeenth and College avenue.

Jackson, E N, laborer, r. 1111 King.

Jackson, Frederick, carpenter, res. 701 Lawrence street.

Jackson, George A, laborer, res. 1208 Washington avenue.

Jackson, George W, musician, res. 1218 Buchanan street.

Jackson, Henry, r. 932 N. Western av.

Jackson, Henrietta, domestic, res. 932 North Western avenue.

Jackson, Henry O, artist, res. 112 Woodlawn avenue.

Jackson, Joseph, bricklayer, res. 608 Clay street.

Jackson, Louis, plasterer, res. 1204 Lincoln street.

Jackson, Margaret, widow, res. 200 Jefferson street.

LUMBER ORDERS DELIVERED PROMPTLY.
213 East 6th Street.
W. I. MILLER.

**Ready Money** At Lowest Rates on Farm Property. **T. E. Bowman & Co.**



No trouble to estimate the cost of your needs in Lumber to

**The J. Thomas Lumber Co.**

Glad to do it for you.

614-622 Van Buren St. Tel. 66-2.
Kan. Ave. and R. R. St. Tel. 66-3.

Jackson, M V, res. 717 Clay street.

Jackson, Priscilla, widow, res. 710 West street.

Jackson, Sarah, widow, res. 115 N. Van Buren street.

Jackson, S L, widow, res. 1323 North Van Buren street.

Jackson, S R, blacksmith and wagon shop, 112 North Kansas avenue, res. 200 Jefferson street.

Jackson, Warren, chimneysweep, res. 1312 Quincy street.

Jackson, William E. physician and surgeon, 117 West Fifth st., res. same.

Jackson, William H, laborer, res. 129 North Van Buren street.

Jackson, William M, carpenter, res. 200 Jefferson street.

Jackson, W W, laborer, res. 1229 N. Van Buren street.

Jacob, Adam, laborer, res. 525 Quincy.

Jacob, Mary, widow, res. 116 North Klein street.

Jacobs, Alfred, laborer, res. 629 Bruce.

Jacobs, Emiline, domestic, res. 629 Bruce street.

Jacobs, Herman, laborer, res. North Fillmore and Gordon streets.

Jacobs, John A, carpenter, res. 1528 N. Kansas avenue.

Jacobs, Joseph, butcher, res. 418 West Curtis street.

Jacobs, Lewis W, cutter, r. 136 Arter av.

Jacobs, Mathus, laborer, res. 418 W. Curtis street.

Jacobs, Mattie, domestic, r. 629 Bruce.

Jacobs, Oscar O, clerk, res. 1122 Harrison street.

Jacobs, Robert, horseman, res. Highland park.

Jacques, A C, salesman The Southwestern Fuel Co., res. 516 West Tenth avenue.

Jacques, Frank, laborer, res. 120 East Curtis street.

Jacques, Rebecca, widow, res. 120 E. Curtis street.

Jacquote, Henry, laborer, res. 1118 N. Van Buren street.

Jacquote, Susan, widow, res. 1118 N. Van Buren street.

Jaiser, G J, pastor German Methodist Episcopal church, res. 514 W. Fifth.

James, Albert, laborer, res. 1212 West Norris street.

James, Andrew J, bridge carpenter, res. 1209 East Sixth avenue.

James, Clara, r. 1212 West Norris st.

James, Florence, res. 1212 W. Norris.

James, Frank A, carpenter's foreman Santa Fe Ry, res. 307 Jefferson st.

James, George W, carpenter, res. 333 Leland street.

James, Jane, widow, r. 402 W. Curtis st.

James, J W, carpenter, res. 219 Adams.

James, Laura (James & Warren), cor. Kious and Kansas avenues.

James, Lena, res. 1212 West Norris st.

James, Lula M, res. 333 Leland street.

James, Sadie, housekeeper, r. 122 W. Sixth avenue.

James, T M, lawyer, r. 1305 N. Kansas avenue.

**THE WEAR COAL CO.**

OPERATORS AND SHIPPERS

**Coal in Wagon Loads or Carloads**

WE SHIP OUR COAL EVERYWHERE.

Write or call on us

**Do not fail to figure Lumber Bills with W. I. MILLER,** 213 East 6th St.

T. E. BOWMAN & CO. Columbian Building. REAL ESTATE LOANS.
No accepted application ever has to wait a day for money.



James, T M, teacher mandolin and guitar, 111 West Sixth avenue, res. 1305 North Kansas avenue.

James, Walter P, carpenter, res. 722 Taylor street.

James & Warren (Laura, Minnie), The Emporium, millinery, 725 Kansas av.

Jameson, Harry G, clerk Santa Fe Ry, res. 219 Paramore street.

Jameson, Samuel, night watchman Mid-Continent Mills, r. 219 E. Paramore.

Jamison, E, laborer, r. 412 E. First st.

Jamison, Gilber M, produce buyer, r. 510 East Locust street.

Jamison, Henry W, teamster, res. 420 Lafayette street.

Jamison, I L, laborer, r. 957 Spruce st.

Jamison, J M, physician and surgeon, 316 East First street, res. same.

Jamison, Mary E, school teacher, res. 957 Spruce street.

Jamison, R K, tax agent Santa Fe Ry, res. 420 West Tenth avenue.

Jamison, Wesley I, atty. at law, 117 W. Fifth st., res. 1211 Fillmore st.

Janes, A G F, res. 1309 N. Monroe st.

Janes, Albert, laborer, res. 816 East Eighth avenue.

Jansen, Harold R, stenographer Santa Fe Ry, res. 1113 Monroe street.

Jansen, L H, res. 1012 Taylor street.

Jansson, Eric (E Jansson & Co.), res. 318 Harrison street.

Jansson, Eric & Co. (John Wenstrom), grocery and meat market, 215 West Fourth street.

Jaquith, M H, widow, res. 1157 Fillmore street.

Jaraboe, J, blacksmith, r. 120 Monroe st.

Santa Fe Route
ONLY 525 MILES TO CHICAGO.

TELEPHONE 193 FOR
COAL.
THE SOUTHWESTERN FUEL CO.

Jarram, Ellen, widow, res. 1019 North Jefferson street.

Jarram, Lulu, stenographer, res. 1019 North Jefferson street.

Jarrell, J F, associate editor Topeka Daily Capital, res. 526 Lincoln st. **T. 712.**

Jarrett, John, stonemason, res. 1931 Harrison street.

Jeffers, J B (Cromwell & Jeffers), res. 923 North Van Buren street.

Jefferson, G L, train porter C R I & P Ry, res. 1305 Kansas avenue.

Jefferson, Jennie, r. 926 E. Center st.

Jeffrey, Una, nurse, res. 927 Western avenue.

Jeffries, George H, laborer, res. cor. Forest and Indiana avenues.

Jeffries, Myrtle, res. 407 Ash street.

Jeffries, William M, carpenter, res. 407 Ash street.

Jehu, R O, commercial traveler, r. 717 Van Buren street.

Jeltz, F L, pub. The State Ledger, r. 325 Taylor street.

Jeltz, J E, check clerk Parkhurst-Davis Mercantile Co., res. 710 Jackson st.

Jenkins, Birdie, res. 1214 Quincy st.

Jenkins, Charles R, stonecutter, r. 218 Western avenue.

Jenkins, J J, laborer, r. 728 Hancock.

Jenkins, John A, student, r. 218 Western avenue.

Jenkins, John B, driver, res. 417 Kansas avenue.

Jenkins, John E, freight agent, res. 227 West Gordon street.

Jenkins, John W, laborer, r. 728 Hancock street.

Acme Cement makes the Best Wall Plaster.
W. I. MILLER, Sole Agent, 213 East Sixth St.

T. E. BOWMAN & CO. LOW RATES, PROMPT MONEY. MINIMUM EXPENSE TO BORROWERS.



There is a contentment to look at your new house and know you have the material you estimated. You have it, if bought of

**The J. Thomas Lumber Company.**

614, 616, 618, 620 and 622 Van Buren St. Kan. Ave. and U. P. R. R.

Jenkins, Joseph, laborer, r. 1416 Taylor street.

Jenkins, Mandy, widow, r. 1416 Taylor street.

Jenkins, M C, laborer, r. Adams house.

Jenkins, Nancie, domestic, res. 1214 Quincy street.

Jenkins, R W, division claim agent Union Pacific Ry, r. Union Pacific hotel.

Jenkins, W A, painter, res. Hotel Burns.

Jenkins, W H, train porter, res. 1197 Lincoln street.

Jenkins, William, laborer, res. 1214 Quincy street.

**Jenkins, William Hall & Son** (Wm Hall, W H jr), abstract of titles, loans, etc., 108 W. Fifth st. **T. 188.** See card, page 138.

**Jenkins, Will H jr.** (Wm Hall Jenkins & Son), res. 821 Jefferson st.

**Jenkins, William Hall** (W H Jenkins & Son), res. 821 Jefferson street.

Jenks, W T, res. 117 Quincy street.

Jenness, Frederick, traveling salesman, res. 1123 Monroe street.

Jenness, Walter, laborer, res. 117 W. Tenth avenue.

Jennings, C B, clerk, res. 320 Willow avenue.

Jennings, Chaney, res. 625 Locust st.

Jennings, John D, blacksmith, r. 1306 West Laurent street.

Jennings, Margaret, widow, res. 1014 North Madison street.

Jennings, Mary, student, res. 324 Willow avenue.

Jennings, Samuel, laborer, res. 625 Locust street.

Jennings, T B, section director United States weather bureau, res. 320 Willow avenue.

Jester, Allen R, r. 215 W Fourth st.

Jester, Ernest, printer, res. 215 West Fourth street.

Jetmore, A B (Jetmore & Jetmore) res. 931 Harrison street.

Jetmore, A P (Jetmore & Jetmore), county attorney, res. 125 Woodlawn avenue. **T. 25-3.**

Jetmore, DeForest L, lawyer, res. 931 Harrison avenue.

Jetmore & Jetmore (A B and A P), attorneys at law, 109 West Sixth avenue. **T. 25-2.**

Jetmore, Myrtle, res. 931 Harrison st.

Jett, C H, clerk, res. 831 Kansas ave.

Jett, W H, physician, res. 307 East Paramore street.

Jewel, Ethel, student, res. 308 West Sixth avenue.

Jewell, Adelaide, widow, res. 315 Harrison street.

Jewell, Charles E, loans, 534 Kansas avenue, res. 322 East Sixth avenue.

Jewell, C W, capitalist, 634 Kansas avenue, res. 320 East Sixth avenue.

Jewell, Frederick H, clerk, res. 315 Harrison street.

Jewell, J F, res. 320 East Sixth ave.

Jewell, Susa, res. 320 East Sixth ave.

Jewell, W B, clerk, res. 519 Madison.

Jilson, Charles F, treas. Rock Island Ry, res. 523 Harrison street.

Jilson, Clara, res. 523 Harrison street.

TRY OUR COAL COKE WEAR COAL
THE WEAR COAL CO. OPERATORS & SHIPPERS TOPEKA, KAS.

DEALER IN ALL KINDS OF BUILDING MATERIAL. W. I. MILLER.
213 EAST 6TH STREET. PHONE 204.

MINIMUM EXPENSE AND LOWEST RATES ON REAL ESTATE LOANS.
T. E. BOWMAN & CO.



Jilson, Fanny B, widow, res. 523 Harrison street.

Jilson, Gertrude, res. 523 Harrison st.

Jillson, Fred S, machinist, res. 216 Hancock street.

Jockheck, Carl, res. 401 Harrison st.

Joclyn, Eugene C, clothing clerk, res. 510 West Sixth avenue.

Johanson, Joseph E, clerk Santa Fe Ry, res. 329 Western avenue.

Johanson, Samuel J, contractor, res. 329 Western avenue.

Johanson, Selmel, r. 329 Western ave.

Johanson, Thema, r. 329 Western av.

Johns, Fred, tinner, res. 1415 Van Buren street.

Johns, Hester, res. 713 Locust street.

Johns, James, laborer, res. 1908 Topeka avenue.

Johns, Mamie E, widow, res. 901 Madison street.

Johnson, ——, carpenter, r. 313 Quincy.

Johnson, Ada, domestic, r. 433 Woodlawn avenue.

Johnson, Albert, laborer, res. 156 Emmet street.

Johnson, Alexander S, capitalist, res. 400 Topeka avenue. **T. 285.**

Johnson, Alfred, hammersmith, r. 100 Buchanan street.

Johnson, Alfred, shoemaker, res. 215 Madison street.

Johnson, Amanda, domestic, res. Bethany College.

Johnson, Amos W, farmer, res. Bellview addition.

Johnson, Andrew, carpenter, res. 120 North Branner street.

PULLMAN PALACE SLEEPERS
Santa Fe Route
AND FREE CHAIR CARS TO ARIZONA.

SOUTHWESTERN FUEL CO.
Wholesale and Retail
COAL.
Telephone 193.

Johnson, Andrew H, wagonmaker, r. 711 East Eighth avenue.

Johnson, Anna, dressmaker, 705 Kansas avenue, res. 411 East Ninth st.

Johnson, Anna, widow, res. 232 Klein.

Johnson, Anna, widow, res. 607 North Kansas avenue.

Johnson, Anna L, domestic, res. 1601 Boswell avenue.

Johnson, Anna L, housekeeper, res. 1127 Quincy street.

Johnson, Annie, laundress, res. 1928 Kansas avenue.

Johnson, A O, restaurant, 814½ North Kansas avenue, res. same.

Johnson, August, res. 1111 W. Fourth.

Johnson, Augustus, laborer, r. 903 E. Sixth avenue.

Johnson, Austrid, student, res. 113 Exeter street.

Johnson, Benjamin, res. 1629 West Sixth avenue.

Johnson, C A, clerk, r. 113 Exeter st.

Johnson, Carrie, domestic, res. 715 Quincy street.

Johnson, Cary, brakeman Santa Fe Ry, res. 903 Quincy street.

Johnson, Celestia, M, school teacher, res. 1303 Kansas avenue.

Johnson, Charles, car repairer, res. 2124 East Sixth avenue.

Johnson, Charles, laborer, res. 702 East Seventh street.

Johnson, Charles A, laborer, res. 1213 West First street.

Johnson, Charles F, painter, res. 201 Grattan street.

Johnson, Charles G, printer, res. 303 Chandler street.

W. I. MILLER, LUMBER DEALER, 213 EAST SIXTH ST.

T. E. BOWMAN & CO. Sell Securities to Sleep On.



**The J. Thomas Lumber Co.**

Accommodates you with kiln-dried, clean and bright finishing in various hardwoods. Home manufacture.

**THOMAS PLANING MILL.**

Telephone 422—three rings.

Johnson, Charles J, laborer, res. 515 Seward avenue.

Johnson, Charles W, blacksmith, res. 120 North Branner street.

Johnson, Chris, machinist, res. First Avenue hotel.

Johnson, Clara, res. 1707 Lane street.

Johnson, Clara, domestic, r. 709 Taylor.

Johnson, Clause, laborer, res. 311 Elmwood avenue.

Johnson, Columbus, waiter Hotel Throop, res. 721 Locust street.

Johnson, C R, mgr. Nave & McCord Mercantile Co., r. 412 Topeka ave.

Johnson, D B, plumber, res. 716 Western avenue.

Johnson, Dora, milliner, res. 212 East Fourth street.

Johnson, E C, laborer, r. 908 North Quincy street.

Johnson, Edward, carpenter, res. 343 Shawnee avenue.

Johnson, Edward, painter, res. 210 Monroe street.

Johnson, Edward, printer, res. 711 E. Eighth avenue.

Johnson, Edward, teamster, res. 904 East Tenth avenue.

Johnson, Edward H, traveling salesman, res. 411 Tyler street.

Johnson, Ella, domestic, res. 522 West Tenth avenue.

Johnson, Emil, stonemason, res. 820 Clay street.

Johnson, Evila, widow, res. 822 West Sixth avenue.

Johnson, Frank, lithographer, res. 711 East Eighth avenue.

Johnson, Frank, tinner, res. 1121 W. Third street.

Johnson, Frank J, plumber, res. 223 Buchanan street.

Johnson, Fred, machinist, res. 211 N. Klein street.

Johnson, Fred, student, res. 602 North Kansas avenue.

Johnson, Frederick, teamster, res. 732 Hancock street.

Johnson, Fredrick, hammersmith, res. 504 Buchanan street.

Johnson, Fredrick, painter, res. 808 West Eighth avenue.

Johnson, Fredrica, domestic, res. 635 Polk street.

Johnson, George M, carpenter, r. 436 Branner street.

Johnson & Granteer (W H, W A), grocery and meat market, 502 and 504 West Tenth avenue. T. 212.

Johnson, Guilford, hostler, res. 300 E. First street.

Johnson, Gustaf (Johnson & Olson), res. 117 Tyler street.

Johnson, Guy, laborer, res. 1306 North Monroe street.

Johnson, H Whittlesey, printer state printing office, res. Veale block.

Johnson, Haulda, widow, res. 818 W. Fifth street.

Johnson, Helen, widow, r. 332 Topeka avenue.

Johnson, Helga, domestic, res. 627 Topeka avenue.

Johnson, Henry, res. 716 Lane street.

THE WEAR COAL Co.
COAL & COKE.

ESTIMATES CHEERFULLY GIVEN ON LARGE AND SMALL ORDERS OF LUMBER. W. I. MILLER, 213 East 6th St.

T. E. Bowman & Co. Real Estate Loan Brokers.
No accepted application has ever had to wait a day for money.



Johnson, Henry A, cabinetmaker, res. 616 West Fifth street.

Johnson, Hilma, res. 411 E. Ninth st.

Johnson, Hilma, domestic, res. 1021 Harrison street.

Johnson, Hilma, domestic, r. 914 Monroe street.

Johnson, Hollis, nurseryman, res. 214 Western avenue.

Johnson, Howard C, school teacher, r. Bellview addition.

Johnson, Hugh, laborer, r. 222 Crane.

Johnson, Irvin L, teamster, res. 428 Chandler street.

Johnson, James H, laborer, res. 197 Grattan street.

Johnson, James H, r. 301 Jefferson st.

Johnson, James W, hostler, res. 222 Klein street.

Johnson, J B (retired), res. 1629 West Sixth avenue. **T. 758.**

Johnson, J D, cook, r. 123 E. Fairchild.

Johnson, J E, teamster, r. 2037 Van Buren street.

Johnson, Jennie, domestic, res. 117 Greenwood avenue.

Johnson, Jenny, domestic, r. 1015 Harrison street.

Johnson, J H, clerk, r. 216 Paramore.

Johnson, J M, laborer, r. 1216 Lincoln.

Johnson, John, engineer, res. Adams house.

Johnson, John, stonemason, res. 335 Western avenue.

Johnson, John E, laborer, r. 201 Grattan street.

Johnson, John G, carpenter, res. 404 Taylor street.

Johnson, John L, laborer, r. 217 Hancock street.

Santa Fe Route
The Short Line to Chicago, to California.

Headquarters for COAL
THE SOUTHWESTERN FUEL COMPANY.
634 KANSAS AVENUE.

Johnson, John L, laborer, r. 120 North Branner street.

Johnson, John P, carpenter, res. 1111 West Fourth street.

Johnson, John R, mechanic, res. 211 Oakland avenue.

Johnson, John W, electrotype helper Crane & Co., res. 422 E. First st.

Johnson, Joseph P, paperhanger, res. 715 Tyler street.

Johnson, Josephine, r. 711 E. Eighth.

Johnson, J P, confectionery and news, 409 Kansas ave., r. 515 Seward ave.

Johnson, Kate, widow, res. 212 East Fourth street.

Johnson, Katherine M, widow, res. 1402 Polk street.

Johnson, Luella, domestic, res. 821 Fillmore street.

Johnson, Luther T, laborer, res. 1105 Seward avenue.

Johnson, M, laborer, res. 2124 East Sixth avenue.

Johnson, Margaret, widow, res. 906 Quincy street.

Johnson, Marinda, domestic, res. 404 East Kious street.

Johnson, Mary, domestic, res. 1185 Buchanan street.

Johnson, Mary E, res. 908 N. Quincy.

Johnson, Maude, housekeeper, res. 213 North Madison street.

Johnson, Mayme, domestic, res. 1216 Lincoln street.

Johnson, Mina, domestic, res. 1023 Taylor street.

Johnson Minnie, domestic, res. 313 Woodlawn avenue.

GOOD GRADES. LOW PRICES.
213 EAST 6TH STREET.
W. I. MILLER, LUMBER.

INVEST YOUR SAVINGS THROUGH T. E. BOWMAN & CO.



THE cheapest estimate is sometimes the dearest—Grades are what give satisfaction.

The J. Thomas Lumber Company,

For peace of mind in the new home.

Van Buren Street, 614. Phone 66-2.
Kansas Avenue and U. P. R. R. Phone 66-3.

Johnson, M J, widow, res. 719 West Tenth avenue.

Johnson, Nels, laborer, res. 411 East Ninth street.

Johnson, Nelson, laborer, res. 1320 Washington avenue.

Johnson, Nelson P, carpenter, res. 473 Ohio avenue.

Johnson, N M, res. 524 Jefferson st.

Johnson, Noach, tailor, res. 216 Buchanan street.

Johnson, Oliver D, clerk, res. 207 Klein street.

Johnson & Olson (Gus and Jno), coal dealers, 608 East Second st. **T. 557.**

Johnson, Pearl, student, r. 108 Exeter.

Johnson, Peter, pastor Third Baptist Church (colored), res. 814 E. Thirteenth street.

Johnson, Peter A, r. 312 Western ave.

Johnson, Peter B, laborer, res. 814 E. Thirteenth street.

Johnson, Peter J, pattern maker, res. 400 Taylor street.

Johnson, Robert, laborer, res. 706 Fillmore street.

Johnson, Richard S, mgr. New York Mercantile Co., res. 518 Taylor st.

Johnson, S A, physician, 330 Kansas avenue, res. same.

Johnson, Sidney W, laborer, res. 824 North Van Buren street.

Johnson, Simon, laborer, r. 106 Exeter street.

Johnson, Swan, res. 105 Western ave.

Johnson, Swan J, laborer, r. 100 Fillmore street.

Johnson, Thomas, blacksmith, r. 1127 Quincy street.

Johnson, Thomas E, cook, res. 213 N. Madison street.

Johnson, Vina, music teacher, res. 212 East Fourth street.

Johnson, Walter, cook, res. 119 West Sixth avenue.

Johnson, Walter A, reporter Topeka Capital, res. 313 Quincy street.

Johnson, Wear, student, res. 411 East Ninth street.

Johnson, W Hollis (Taylor & Sons), res. 214 Western avenue.

Johnson, William, blacksmith, res. 321 Oakland avenue.

Johnson, William, prop. Woman's Exchange, res. 813 Tyler street.

Johnson, William H, auctioneer, r. 513 East Third street.

Johnson, William H (Johnson & Granteer), res. 1001 Harrison st.

Johnson, William M, janitor state house, res. 116 East Seventh street.

Johnson, W J, chicken raiser, r. 1303 Kansas avenue.

Johnson, W L A, sec. state society of labor industry, office state house. **T. 567.** Res. 1407 Polk street.

Johnson, W S, insurance agent, res. 920 Tyler street.

Johnston, Anna M, widow, res. 1307 North Quincy street.

Johnston, Carl M, res. 1354 Mulvane.

Johnston, Caswell R, laborer, r. 142 Emmet street.

Johnston, C B, res. 832 W. Gordon st.

Johnston, Charley, laborer, res. 1428 North Topeka avenue.

THE WEAR COAL CO.

COKE COAL COKE COAL

ALL KINDS OF COAL

W. I. MILLER, LUMBER. 213 EAST SIXTH STREET. PHONE 204.

E. BOWMAN & CO. We always have on hand mortgages in denominations to suit investors, and of a kind that are the safest obtainable remunerative investments for your savings and trust funds.



Johnston, Cora, res. 129 Adams street.

Johnston, E I, carpenter, res. 307 W. Seventh street.

Johnston, Frank, laborer, res. 1428 N. Topeka avenue.

Johnston, Frank P, carpenter, res. 118 Topeka avenue.

Johnston, H A, physician and surgeon, 606 Kansas avenue, res. 320 West Eighth avenue.

Johnston, Herbert, laborer, res. 222 E. Kious street.

Johnston, Howard E, clerk The Topeka Cash Dry Goods Co., res. 700 Topeka avenue.

Johnston, James, teamster, res. 1546 West street.

Johnston, James, watchman, res. 240 Holman street.

Johnston, James A, telegraph operator, res. 240 Holman street.

Johnston, J E B, res. 1325 Lincoln st.

Johnston, Jefferson, electric light trimmer, res. 117 Madison street.

Johnston, J H, clerk, res. 1354 Mulvane street.

Johnston, John R, miller, res. 240 Holman street.

Johnston, Lutie, school teacher, r. 917 Morris avenue.

Johnston, Mack, laborer, res. 1428 N. Topeka avenue.

Johnston, Patrick, res. 118 Topeka av.

Johnston, W A, farmer, res. 1428 N. Topeka avenue.

Johnston, W A jr., laborer, res. 1428 North Topeka avenue.

Johnston, W C, carpenter, res. 832 West Gordon street.

Santa Fe Route

NO CHANGE OF CARS TO CHICAGO.

THE SOUTHWESTERN FUEL CO.

Remember 634 Kansas Ave. 193 Telephone,

WHEN ORDERING COAL

Johnston, W G, clerk Santa Fe Ry, res. 1006 Prospect street.

Johnston, William A, associate judge supreme court, res. 700 Topeka avenue. T. 617.

Johnston, William J, res. 700 Topeka avenue.

Johnston, William W, clerk, res. 1307 North Quincy.

Johnston, W L, bookkeeper, res. 313 Quincy street.

Joice, Minin, laborer, res. 1180 Lane.

Jolley, Edwin B, engineer, res. 235 Chandler street.

Jolley, E M (J G West & Co.), res. 1108 Topeka avenue.

Jones, Alberta, res. 721 Lake street.

Jones, Alice H, widow, res. 1119 West Sixth avenue.

Jones, A O, res. 1708 Van Buren st.

Jones, A S, widow, res. 305 Madison.

Jones, Asher, res. 1708 Van Buren st.

Jones, Belle, res. 331 Linn street.

Jones, Cale R, stenographer attorney general, res. 307 West Fifth street.

Jones, Carrie B, res. 1242 Lincoln st.

Jones, C B, groceries, 1231 Huntoon street, res. 1242 Lincoln street.

Jones, Charles, engineer, res. 517 Monroe street.

Jones, Charles, laborer, res. 1169 N. Jefferson street.

Jones, Charles H, physician, 413 Kansas avenue, res. 2000 Harrison st.

Jones, C J, res. 1263 Van Buren st.

Jones, Cora, res. 316 Hancock street.

Jones, Dan, train porter, r. 900 North Western avenue.

BEST GRADES AND LOWEST PRICES ON LUMBER. W. I. MILLER, 213 EAST SIXTH STREET.

Low Rates T. E. Bowman & Co. Prompt Money
Every Accommodation to Borrowers.



Large dealers have advantages.
The buyer of
The J. Thomas Lumber Company
Buys for a dozen other yards. The smallest consumer gets the benefit.
South Yard, Tel. 66-2. North Yard, Tel. 66-3.

Jones, David, laborer, r. 56 Norris st.

Jones, David W (Snyder & Jones), r. 721 Lake street.

Jones, Davis R, laborer, r. 617 Locust.

Jones, Edna L, res. 721 Lake street.

Jones, Edward, laborer, res. 117 North Jefferson street.

Jones, Edward, machinist, res. 219 Klein street.

Jones, Edward, traveling salesman, r. rooms 4–5, Keith block.

Jones, Edward L, teamster, res. 17 Franklin avenue.

Jones, Edwin, nurseryman, res. 331 Lime street.

Jones, Edwin O, supt. Industrial Investment Co., 121 East Fifth street, res. 110 Exeter street.

Jones, Elija D, coach cleaner, res. 316 Hancock street.

Jones, Elizabeth, widow, r. 1318 Harrison street.

Jones, Ella, res. 1119 West Sixth ave.

Jones, Everett L, laborer, r. 426 Lake.

Jones, Flora E, dressmaker, r. 216 W. Fourth street.

Jones, Frank A, car repairer, res. 323 Hancock street.

Jones, Frank H, linotype operator Topeka State Journal, r. 514 Tyler.

Jones, Frederick, laborer, res. Eighteenth and Monroe street.

Jones, Grant, laborer, res. 1318 Harrison street.

Jones, Grant, porter, res. 612 Lane st.

Jones, Hannah, res. 714 E. Fourth st.

Jones, Harry (J W Jones & Son), res. — Harrison street.

Jones, Hattie, res. 305 Madison street.

Jones, H F, real estate agent, 531 Kansas avenue, residence 1826 West street.

Jones, Hobart R, carpenter, r. 905 E. Sixth avenue.

Jones, Howel, lawyer, 535 Kansas ave. Res. 1201 Topeka ave. **T. 385.**

Jones, Hugh F, blacksmith, res. 519 Lime street.

Jones, H W, res. 1251 Lincoln street.

Jones, Jacob, laborer, res. 1210 N. Van Buren street.

Jones, Jane, widow, r. 307 Branner st.

Jones, James A, fireman, r. 307 Branner street.

**Jones, Jason K**, paints, oils and glass, 807 Kansas ave. **T. 435.** Res. 324 Topeka ave. See card, page —.

Jones, John, car inspector, r. 315 Hancock street.

Jones, John, laborer, r. 1231 N. Jefferson street.

Jones, John A, r. 1318 Harrison street.

Jones, John A, clerk, r. 1119 W. Sixth avenue.

Jones, John A, res. 331 Linn street.

Jones, John B, laborer, r. 405 Taylor.

Jones, John P, machinist, res. 113 Adams street.

Jones, John S, clerk Santa Fe Ry, res. Tenth avenue, west of city.

Jones, John W, laborer, res. 408 Fillmore street.

Jones, Joseph, stonemason, r. 311 East First street.

USE WEAR COAL
THE WEAR COAL COMPANY
Mine Operators
Also Retail Dealers
TELEPHONE 280.

PLASTER YOUR HOUSE WITH ACME CEMENT.....
.....W. I. MILLER, SOLE AGENT, 213 EAST SIXTH STREET.

You will find security for your idle money in investments offered by **T. E. Bowman & Co.**



Jones, Joseph W (Joseph W Jones & Son), res. 310 Harrison street.

Jones, Joseph W & Son, second-hand goods, 320 Kansas ave. **T. 707.**

Jones, Lee, druggist, 330 Kansas ave., res. 614 West Sixth avenue.

Jones, Leona, stenographer, r. 216 W. Fourth street.

Jones, L M, chief clerk telegraph dept. Santa Fe Ry, r. 1407 Topeka ave.

Jones, Louis, laborer, r. 1110 Jackson.

Jones, Louisa, widow, res. 221 East Tenth avenue.

Jones, Louise A, clerk Warren M Crosby & Co., r. 221 E. Tenth ave.

Jones, Mabel, student, res. 221 East Tenth avenue.

Jones, Marcellus, laborer, r. 1015 Hancock street.

Jones, Matilda, domestic, res. North Western avenue and Railroad street.

Jones, Mattie, domestic, res. 618 Railroad street.

Jones, Merrel A, laborer, res. 408 E. Eighteenth street.

Jones, M H, carpenter, res. 938 North Fillmore street.

Jones, Milton, laborer, res. 1190 Buchanan street.

Jones, Minnie M, domestic, r. 506 Van Buren street.

Jones, Mollie, res. 920 N. Monroe st.

Jones, Mosie, widow, r. 328 Jackson.

Jones, Nellie, domestic, res. 407 Madison street.

Jones, N R, laborer, r. 111 Duane st.

Jones, Oscar, fireman, r. 416 Madison.

Jones, Paul, bookkeeper auditor of state's office, res. Chiles hotel.

Santa Fe Route

NO CHANGE OF CARS TO COLORADO.

**LOWEST PRICE ASSURED**

BY

**The Southwestern Fuel Co.**

**634 KANSAS AVENUE.**

Jones, Pearl, res. 329 Ash street.

Jones, Pinkney, barber, r. 329 Quincy.

Jones, R E, coal, ice and feed, 117 E. Norris street, res. same. **T. 430.**

Jones, Richard I, carpenter, res. 422 Lake street.

Jones, R M, carpenter, res. 617 West Gordon street.

Jones, Robert, laborer, res. 1015 Hancock street.

Jones, Robert J, laborer, res. 222 N. Madison street.

Jones, Roscoe, laborer, res. 216 West Fourth street.

Jones, R P, card writer, res. 1116 N. Jackson street.

Jones, R R, clerk Mills Dry Goods Co., res. 413 East Gordon street.

Jones, S A, motorneer, res. 1110 Jackson street.

Jones, Sallie P, widow, res. 215 West Twentieth street.

Jones, Samuel, nurseryman, res. 331 Linn street.

Jones, Samuel H, laborer, res. 408 E. Eighteenth street.

Jones, Sidney, stonecutter, res. 221 E. Tenth avenue.

Jones, Thomas O, engineer, res. 310 Klein street.

Jones, Thomas X, landscape gardener, res. 1313 Fillmore street.

Jones, U G, lineman Mo. and Kan. Telephone Co., res. 1318 Harrison.

Jones, Wayne, res. 216 W. Fourth st.

Jones, William B, carpenter, res. 445 Ohio avenue.

Jones, William E, dairyman, res. east end of Gordon street.

**W. I. MILLER,** DEALER IN .... **LUMBER,** 213 EAST SIXTH STREET. PHONE 204.

T. E. BOWMAN & CO., Columbian ...Building. Real Estate Loans
FIRST-CLASS MORTGAGES ALWAYS ON HAND.



**The J. Thomas Lumber Co.?**
Always, when you want to build a House, Chicken Coop or board Sidewalk—anything with
**...LUMBER...**
614, 616, 618, 620, 622 Van Buren St.
Kan. Ave. and Union Pac. R. R.

Jones, William F, steamfitter, res. 329 Ash street.

Jones, William H, engineer, res. 308 Klein street.

Jonson, James, laborer, res. 939 North Clay street.

Jonson, Lawrence, farmer, res. U. P. track and North Lincoln street.

Jordan, Andrew, porter, r. 1187 Lane.

Jordan, Bailen, laborer, res. 57 Norris.

Jordan, Betty, boarding house, 118 W. Railroad st., r. 122 W. Railroad st.

Jordan, C E, traveling salesman, res. 1016 North Quincy street.

Jordan, Clara, music teacher, res. 322 Quincy street.

Jordan, Ella, widow, res. 1400 Van Buren street.

Jordan, E P, electrician, res. 910 W. Twelfth street. **T. 675.**

Jordan, Frank, laborer, res. 923 North Topeka avenue.

Jordan, Frank, laborer, res. 122 West Railroad street.

Jordan, Frank E, groceries, etc., cor. Wabash and Thomas avenues. **T. 552-2.** Res. 303 Chester avenue.

Jordan, Freeland, laborer, r. 318 Linn.

Jordan, James, laborer, res. 1301 West Norris street.

Jordan, John, laborer, res. 1194 Lincoln street.

Jordan, John, laborer, res. 1118 North Madison street.

Jordan, John, laborer, res. 923 North Topeka avenue.

Jordan, Joseph S, gasoline dealer, res. 303 Chester avenue.

Jordan, Josiah, traveling salesman, res. 1834 Van Buren street.

Jordan, Netta G, res. 303 Chester ave.

Jordan, Pearl, domestic, res. 57 Norris.

Jordan, Robert, laborer, res. 903 N. Western avenue.

Jordan, Simon, porter, res. 1187 Lane.

Jordan, Walter, hostler, res. 913 Fillmore street.

Jorden, Mattie, domestic, res. 1322 Quincy street.

Joseph, Julia C, The Bazaar Millinery Store, 837 North Kansas avenue, res. same.

Joseph, T D, agent, res. Chesterfield hotel.

Josie, Ollie, widow, res. 5 Park Place.

Joslin, Chas. E, clerk, res. 506 Taylor.

Joslin, Herbert, painter, res. 1112 W. Eighth avenue.

Joslin, Samuel, machinist, res. 309 W. Seventh street.

Joslin, W F, lodge organizer K and L of S, res. 309 W. Seventh street.

Joy, F L, pharmacist Santa Fe hospital, res. same.

Joy, James E, laborer, res. 270 Kellam avenue.

Joy, James R, laborer, res. 270 Kellam avenue.

Joy, Leslie, clerk, res. 701 Madison st.

Joyce, Rachel, widow, r. 1049 Pine.

Judd, Corban E, physician, 618 Kansas ave. **T. 650-2.** Res. 207 Greenwood avenue. **T. 650-3.**

Judd, C P, laborer, r. 160 W. Garfield.

THE WEAR COAL CO.
OPERATORS AND SHIPPERS
Coal in Wagon Loads or Carloads
WE SHIP OUR COAL EVERYWHERE.
Write or call on us

Lowest Prices on Building Material. W. I. MILLER, 213 East Sixth Street.

. E. BOWMAN & CO. COLUMBIAN BUILDING. REAL ESTATE LOANS.
venty years successful loaning in Eastern Kansas. To borrowers we offer prompt money, lowest rates, and every possible accommodation.



Judkins, Anna B, widow, res. 809 Topeka avenue.

Judy, C A, clerk Santa Fe Ry, r. 1030 Jackson street.

Juneau, Charles, junk dealer, res. 3637 North Van Buren street.

Jurrens, Mareen W, clerk, r. 601 Kansas avenue.

Jurrens, William (William Jurrens & Co.), res. 327 Monroe street.

Jurrens, William & Co. (Edward McGinnis), grocery and meat market, 500 East Fourth street.

Jury, E H, res. 210 Monroe street.

Jury, N H T, clerk Santa Fe Ry, res. 210 Monroe street.

Jury, William, machinist, r. 210 Monroe street.

Jury, W L, machinist, r. 211 Madison.

Justice, Ameda, widow, r. 325 Quincy.

Justice, W L, laborer, r. 325 Quincy.

K.

Kacobs, George, laborer, res. 1028 N. Madison street.

Kaczynski, Vincent, wood, coal, feed and stone, 401 Jackson st. **T. 530.** Res. 403 Jackson street.

Kaftan, George C, clerk, 112 North Klein street.

Kagy, Fred, clerk, res. Fourth Avenue hotel.

Kagy, Mary, prop. Fourth Avenue hotel, res. same.

Kahler, John, painter, res. 1046 Ash.

Kale, William S, groceries, etc., 612 Kansas avenue. **T. 429.** Res. 619 Taylor street. **T. 697.**

Santa Fe Route

**Only line to Las Vegas, N. M.**

**ORDERS PROMPTLY FILLED.**

**The Southwestern Fuel Co.**

**634 KANSAS AVENUE.**

Kaler, W M, laborer, res. 1133 North Topeka avenue.

Kallauner, John, merchant tailor, s.e. cor. Evans and Exeter streets.

Kallmyer, R L, widow, nurse, res. 1220 East Sixth avenue.

Kalstein, August, clerk, res. 723 Lake.

Kamer, Leopoltina, domestic, res. 1031 Taylor street.

Kamloski, John, shoe repairer, 100 N. Jefferson street, res. same.

Kamlowsky, John, carpenter, res. 316 West Locust street.

Kane, A J & Co. (estate of A J Kane and W D Woodford), drugs, etc., 832 North Kansas ave. **T. 255.**

Kane, Alice L, widow, res. 1123 N. Quincy street.

Kane, Emma, res. 1123 W. Sixth ave.

Kane, John, res. 511 East Third street.

Kane, Martin, laborer, r. 511 E. Third.

Kane, Samuel, carpenter, res. 828 N. Madison street.

Kansas Baptist Review, W P King, editor, 213 West Fifth street.

Kansas Baptist Review, Kansas Baptist Review Co., publishers. See Newspapers, etc., page 88.

Kansas Book and Bible House, J W Priddy, prop., books and stationery, 124 West Eighth avenue.

Kansas Book Co. (H L Shirer, John F Alford), 120 East Fifth street.

Kansas Carriage Works, H L Rehkopf prop., 207–209 West Sixth avenue.

Kansas Children's Home Society, The, Rev. O S Morrow, state supt., 621 Kansas avenue.

Buy your Sash, Doors and Mouldings of **W. I. MILLER.**
213 EAST SIXTH STREET.

Lowest Rates ON REAL ESTATE ..LOANS.. T. E. Bowman & Co.



It may be a step or two farther—but

IT PAYS TO SEE

THE J. THOMAS LUMBER CO.

VAN BUREN STREET SOUTH, 614. TELEPHONE 66-2.
KAN. AVE. AND U. P. R. R. PHONE 66-3.

Kansas Children Home Finder, The Kansas Children Home Society, publishers. See Newspapers, etc., page 88.

Kansas Churchman, Rev. John W Sykes, editor. See Newspapers, etc., page 88.

Kansas Creamery Co. J B Case, pres.; J E Nissley, mgr. 523 Jackson street. **T. 348.**

Kansas City Cold Storage Co., C H Gilbert, mgr., 802 North Kansas av. **T. 59.**

Kansas Dental Parlors, J H Goodwin, prop., 607 Kansas avenue.

Kansas Employment Co., J E Ansen, N A Thompson, 415 Kansas avenue.

Kansas Farmer Co. E B Cowgill, prest.; J B McAfee, vice-prest.; D C Nellis, sec'y and treas.; H A Heath, advertising mgr. 116 West Sixth avenue. **T. 638.**

Kansas Farmer, Kansas Farmer Publishing Co., publisher. See Newspapers, etc., page 88.

Kansas Home Missionary, The, Kansas Missionary Society publishers, 701 Jackson street. See Newspapers, etc., page 88.

Kansas Issue, The, Kansas State Temperance Union, editor and publishers. See Newspapers, etc., page 88.

Kansas Medical College, The, 521 W. Twelfth street. **T. 756.**

Kansas Medical Journal, The, W E McVey, editor and publisher, 122 E. Fifth street. See Newspapers, etc., page 88.

Kansas Messenger, Rev. O L Cooke, editor and publisher. See Newspapers, etc., page 88.

**Kansas Mutual Life Insurance Co., The.** J P Davis, prest.; W M Wellcome, vice-prest.; John E Moon, sec'y. 700 Kansas avenue. **T. 317.** See card, page 142.

Kansas National Bank, The, A H Bates, receiver, 109 West Sixth ave.

Kansas News Co., Gustavus F Kimball, mgr., 835 North Kansas ave.

Kansas Oxygenor Co., The, J A Taylor & Co., genl. agents, room 50 Columbian building.

**Kansas Packing House Market,** Schmidt Bros., props., n.e. cor. Second and Monroe streets. **T. 164.** See card, page 659.

Kansas Phonograph Co., S S Ott and G E Tewkesbury, mgrs., 115 East Eighth avenue.

Kansas Springsteen Medicine Co., The, J Henry Coss, mgr., 116 E. Eighth avenue.

Kansas State Sunday School Journal, Kansas Sunday School Association, publishers. See Newspapers, etc., page 88.

Kansas Statute Co., John A Kleinhans, mgr., 827 Quincy street.

Kansas Telegraph, H Von Langen & Son, editors and publishers, 402 Quincy street. See Newspapers, etc., page 88.

**Kansas Tent and Awning Co., The,** F A Anton, manager, 215 Kansas avenue. See card, page 636. **T. 612.**

Kansas Worker, Kansas Tract Society, publishers. See newspapers, etc., page 88.

TRY OUR COAL COKE WEAR COAL
THE WEAR COAL CO. OPERATORS & SHIPPERS TOPEKA, KAS.

IF you are going to shingle your house, figure with W. I. MILLER, 213 East Sixth Street.

**Security** the First Consideration. You find it in Investments made through **T. E. Bowman & Co.**



Karr, C E, carpenter, r. 913 N. Monroe street.

Karr, Elinor, widow, res. 913 North Monroe street.

Karr, W A, druggist, 400 E. Fifth st., res. 616 Monroe street.

Karsten, Rudolph, machinist, res. 1413 East Tenth avenue.

Kartwick, Andrew, laborer, res. 218 Klein street.

Kaser, Cristian, clerk, res. 901 North Kansas avenue.

Kassebaum, J B (Armstrong & Kassebaum), res. 221 Harrison street.

Kaster, J P, chief surgeon Santa Fe Ry. Res. 616 Madison st. **T. 158.**

Kathary, Catharine, r. 807 Topeka av.

Kathary, Dora, res. 807 Topeka ave.

Kathary, George E, machinist, r. 302 Hancock street.

Katterfeld, Ludwig, student, r. Whitin hall, Washburn College.

Kay, George, res. Tenth ave. and Liberty street.

Kay, Henry, monument agent, res. Tenth avenue and Liberty street.

Kay, J C, miller, r. 828 N. Kansas av.

Kay, Katy, r. Tenth av. and Liberty st.

Kay, Loxley C, carpenter, res. 402 Chandler street.

Kearcher, W I, student, res. 1251 Topeka avenue.

Kearney, J R, electrician, r. 1011 Topeka avenue.

Kearns, C W, brickmason, res. 1218 North Quincy street.

**Keating, A C,** manager American Steam Laundry, res. 714 Fillmore street.

Keele, Harrison, laborer, r. 1220 Lime.

Santa Fe Route

The only Daily Tourist Car Line to California.

—27

HARD AND SOFT

COAL.

TELEPHONE 193.

Keele, Mathias, res. 1220 Lime street.

**Keeler, Henry** (Keeler & Hite), res. 514 West Tenth avenue.

**Keeler & Hite** (Henry and D R), attorneys at law, 501 Jackson street. **T. 721.** See card, page 135.

Keeler, Jay, attorney at law, 501 Jackson street, res. 514 W. Tenth avenue.

Keene, O A, drugs, 803 Kansas ave., res. 1019 Kansas ave.

Keene, Robert W, foreman Santa Fe lumber yard, res. 372 Green street.

Keener, Emma, widow, res. 204 East Tenth avenue.

Keener, Ida L, millinery, 721 Kansas avenue, res. 204 East Tenth avenue.

Keener, J M, carpenter, res. ——

Keeper, Byron F, clerk, res. 519 Lincoln street.

Keesee & Barber, stone and brickmason, 212 East Tenth avenue.

Keesee, Thomas, farmer, res. 1202 Central avenue.

Keesee, W H, contractor, res. 337 Shawnee avenue.

Keeven, Anna, chambermaid, Chesterfield hotel.

Keil, Essie, laundress, res. 714 Jackson street.

Keiser, Charles, blacksmith, res. 218 Hancock street.

Keiser, James, machinist, r. 218 Hancock street.

Keiser, John, res. 511 E. Eighth street.

Keiser, John, blacksmith, r. 218 Hancock street.

Keiser, Leo, laborer, r. 218 Hancock.

CENTRALLY LOCATED. **W. I. MILLER, LUMBER.** 213 EAST SIXTH STREET.

You will find a Safe Investment FOR YOUR SAVINGS IN MORTGAGES NEGOTIATED BY T. E. BOWMAN & Co.



Convenient, Large and Assorted Stock, Honorable Dealing and Gentlemanly Treatment with

..THE..

J. THOMAS LUMBER COMPANY.

614, 616, 618, 620 and 622 Van Buren Street, Phone 66-2. Kan. Ave. and U. P. R. R., Phone 61-3.

Keith, H H, physician and druggist, 422 Kansas avenue. **T. 525.** Res. 427 Madison street.

Keith, J E, mgr. Keith Oilcloth Decorating Co., res. 1017 Jackson street.

Keith, T E, inspector Topeka Water Co., res. 422 E. Eighteenth street.

**Keizer, Dell,** business manager Topeka Daily Capital, res. 1269 Western avenue. **T. 708.**

Kelch, Frank J, carpenter, res. 105 Buchanan street.

Kelch, Katie A, stenographer, res. 105 Buchanan street.

Kelch, Mable G, r. 105 Buchanan st.

Kellam, A J, chief mailing clerk postoffice, res. 410 West Fourth street.

**Kellam Book and Stationery Co., The.** W A L Thompson, vice-prest.; W A Alexander, sec'y and treas. Books, stationery and wall paper, 711 Kansas ave. **T. 159.** See card, p. 634.

Kellam, Edward B, res. 415 Topeka avenue.

Kellam, Edward P, widow of, r. 415 Topeka avenue. **T. 718.**

Kellam, Kittie, res. 410 W. Fourth st.

Kellam, Kurtz, H, clerk Kellam Book and Stationery Co., r. 1239 Western avenue.

Kellam, T J, widow of, res. 1239 Western avenue.

Kellar, Maude, clerk, res. 120 East Laurent street.

Kellar, W H, stationary engineer, res. 120 East Laurent street.

Keller, A A, teamster, res. 1308 N. Monroe street.

Keller, Frederick, engineer, res. 416 West Second street.

Keller, James, bridgebuilder, res. 304 Hancock street.

Keller, John Edward, student, res. 416 West Second street.

Keller, N E, carpenter shop, 116 West Seventh st., res. 1235 Tyler street.

Keller, W C, clerk Santa Fe Ry, res. 812 Monroe street.

Kelley, Aaron, laborer, res. 231 Chandler street.

Kelley, Anna A, school teacher, res. 1224 North Polk street.

Kelley, Emma, widow, res. 111 West Tenth avenue.

Kelley, F G, stock dealer, res. 1034 Western avenue.

Kelley, John N, engineer, res. 303 Jefferson street.

Kelley, M L, painter, res. 1224 North Polk street.

Kelley, Myrtle V, school teacher, res. 1224 North Polk street.

Kelley, Perley K, r. 1224 N. Polk st.

Kelley, Sirdis, laborer, res. 172 Grattan street.

Kelley, T P, janitor Red Men's hall, res. 821 Kansas avenue.

Kelly, E E, machinist, res. 415 Madison street.

Kelly, Florence, clerk, r. 903 Quincy.

Kelly, George, carpet layer, res. 807 Topeka avenue.

Kelly, G M, stationary engineer, res. 711 Jackson street.

Kelly, H B, res. 222 East Tenth ave.

Kelly, James F, blacksmith, res. 323 Tyler street.

THE WEAR COAL Co.
COAL & COKE.

W. I. MILLER, LUMBER, and all kinds of Building Material.
213 EAST SIXTH.

SPECIAL LOW RATES ON LARGE LOANS
Columbian Building, Sixth Street.
T. E. BOWMAN & CO.



Kelly, John P, engineer, r. 515 Madison street.
Kelly, Julia, res. 1333 Jackson street.
Kelly, Mary, widow, res. 1021 North Jefferson street.
Kelly, M J, hay baler, res. 412 East Fifth street.
Kelly, Peter F, agent, res. 1021 North Jefferson street.
Kelly, Ryland B, drugs, etc., 1200 E. Sixth ave. **T. 509.** Res. 1108 E. Sixth avenue.
Kelly, Thos T, asst. state treasurer, office state house, r. 934 Kansas ave.
Kellogg, F J, real estate agent, r. 1624 Guthrie avenue.
Kellogg, H J, clerk, res. 915 West Eighth avenue.
Kelsey, Dandridge G, res. east of cor. Belmont and Strait avenues.
Kelsey, Prudence M, res. east of cor. Belmont and Strait avenues.
Kelsey, R E, hostler, res. 215 East Fourth street.
Kelsey, Scott, county commissioner, r. East Belmont avenue.
Kelsey, W H, mgr. The Co-Operative Premium Association, res. National hotel.
Kelsey, W H, laborer, res. 1121 North Quincy street.
Kelsey, W W, printer, r. 510 Monroe.
Kemmer, Frank, laborer, res. 211 East Curtis street.
Kemp, Lucretia M, school teacher, res. 322 East Eighth avenue.
Kemper, Howard H, nurse, r. 1534 N. Jefferson street.
Kemper, Morris, photographer, r. 1534 North Jefferson street.

PULLMAN PALACE SLEEPERS
Santa Fe Route
AND FREE CHAIR CARS TO CHICAGO.

CONTRACT FOR YOUR COAL
EARLY IN THE SEASON.
The Southwestern Fuel Co.

Kemper, N S, carpenter, r. 1534 North Jefferson street.
**Kemper & Paxton** (W T and D P), prop'rs New Model Supply Store, 200–212 E. Sixth ave. See card, page 656.
**Kemper, W T** (Kemper & Paxton), r. Kansas City, Mo.
Kempf, Emma, domestic, r. 824 Polk.
Kemplin, Cassius M, machinist, r. 411 Poplar street.
Kemplin, Mable M, r. 411 Poplar st.
Kempton, Esther A, r. 504 E. Sixth.
Kempton, John W, janitor, r. 504 E. Sixth avenue.
Kempton, John W jr., asst. sec'y Ry Y M C A, r. 504 E. Sixth avenue.
Kendall, David A, sec'y Marshall's band, office 115 E. Eighth ave., res. 1617 Buchanan street.
Kendall, E, carpenter, r. Hotel Burns.
Kendall, S F, plasterer, res. 1422 N. Topeka avenue.
Kendall, T W, clerk Santa Fe Ry, r. 1620 Buchanan street.
Kenderdine, Marion, r. 727 Topeka av.
Kendrick, George, laborer, res. 1501 N. Harrison street.
Kendrick, Mandy, widow, res. 924 N. Western avenue.
Kennady & Co., drugs, 316 Kansas avenue.
Kennady, W R (Kennady & Co.), res. 504 Paramore street.
Kennard, Frank, machinist, res. 404 Madison street.
Kennedy, Blanche, res. 411 E. First st.
Kennedy, Clifford M, res. 411 E. First.

LUMBER ORDERS DELIVERED PROMPTLY.
213 East 6th Street.
W. I. MILLER.

**Ready Money** At Lowest Rates on Farm Property. **T. E. Bowman & Co.**



"When in doubt, play your Trumps."

**The J. Thomas Lumber Co.**

614, 616, 618, 620, 622 Van Buren St. Tel. 66-2.
Kan. Ave. and U. P. R. R. Tel. 66-3.

Kennedy E, carpenter, res. No. 9 Crawford flats.

Kennedy, Eugene, plasterer, res. 718 Morris avenue.

Kennedy, H W, janitor, res. 411 East First street.

Kennedy, H W, laborer, res. 1215 Central avenue.

Kennedy, Hugh, agent, res. 220 West Twenty-first street.

Kennedy, J A, widow of, res. 1215 Central avenue.

Kennedy, John C, yardmaster, r. 210 Branner street.

Kennedy, O W, laborer, res. 1528 N. Taylor street.

Kennedy, Ralph J, clerk, res. 210 Branner street.

Kennedy, T G, bookkeeper, res. 731 Buchanan street.

Kenney, Louis J, motorneer, res. 1311 West Fifteenth street.

Kenny, Margaret, stenographer, res. 1323 North Topeka avenue.

Kenny, Thomas, asst. supt. Metropolitan Life Insurance Co., res. 121 W. Tenth avenue.

Kenny, William D, plumber, res. 1323 North Topeka avenue.

**Kent, A M**, coal, feed, hay, etc., 911 N. Kansas avenue. **T. 465.** Res. 1106 N. Jackson street. See card, p. 638.

Kent, D W, grand sec'y I O O F, 122 E. Fifth street. **T. 553.** Res. 1275 Western avenue.

Kent, Louise, res. 1317 W. Fifteenth.

Kent, William, clerk, res. 1317 West Fifteenth street.

Kent, William H, editor, res. 1317 W. Fifteenth street.

Kenyon, Frank, mechanic, res. 728 Madison street.

Kepfield, Henry, clerk, res. 1828 Fillmore street.

Kepler, George, laborer, res. 507 N. Harrison street.

**Kepley & Cockrell** (M F and E M), props. White Star Laundry, 213 W. Fifth street. See card, page 683.

**Kepley, M F** (Kepley & Cockrell), res. 922 King street.

**Kepley, R B**, manager for M F Kepley, res. 922 King street.

Kerchavil, George W, railroad porter, res. 1316 North Van Buren street.

Kerchival, John, laborer, res. 622 West Railroad street.

Kerchival, Lizzie, domestic, res. 613 West Norris street.

Kerkner, Hattie, cook, r. 914 Monroe.

Kerle, C H, res. 214 Quincy street.

Kerle, T L, baker, r. 116 E. Fourth.

Kerle, W H, contractor, res. 1310 Van Buren street.

Kerlin, Bertha, seamstress, r. 1608 E. Third street.

Kerlin, John, laborer, r. 1608 E. Third.

Kern, Grace, res. 911 W. Eighth ave.

Kern, Joseph, boilermaker, r. 28 Kaw avenue.

Kern, William H, butcher, res. 1215 Tyler street.

Kerney, Amy, clerk, res. 1265 Harrison street.

THE WEAR COAL CO.

COKE COAL COKE COAL

ALL KINDS OF COAL

Do not fail to figure Lumber Bills with **W. I. MILLER,** 213 East 6th St.

T. E. BOWMAN & CO. Columbian Building. REAL ESTATE LOANS.
No accepted application ever has to wait a day for money.



Kerney, Sallie, widow, res. 1265 Harrison street.

Kerr, Bella, dressmaker, res. 618 West Tenth avenue.

Kerr, Eliza, student, r. 1012 Arch st.

Kerr, Frank, laborer, res. 203 Michigan avenue.

Kerr, James, bookkeeper, r. 1012 Arch.

Kerr, James jr., clerk, r. 1012 Arch st.

Kerr, Samuel, res. 910 N. Jackson st.

Kerr, William L, Topeka Towel Supply, res. 618 West Tenth avenue.

Kerrn, William, machinist, res. 110 N. Chandler street.

Kersey, S C, telegraph operator Santa Fe Ry, res. 1262 Taylor street.

Kershner, Mary A, widow, res. 116 E. Kious street.

Kesner, Elizabeth, domestic, res. 220 Van Buren street.

Kessinger, Ada, widow, res. 235 Taylor street.

Kessler, Adele, widow, res. 915 West Twelfth street.

Kesson, James, blacksmith, res. 112 Monroe street.

Kester, Henry, brassworker, r. 516 E. Third street.

Kester, Katie, dressmaker, res. 512 Quincy street.

Kettler, Elizabeth, res. 330 North Branner street.

Kettler, Fred L, blacksmith, res. 230 North Branner street.

Kettler, William F, boilermaker, res. 330 North Branner street.

Kevan, J C, res. 1208 Quincy street.

Kevan, Maggie H, res. 1208 Quincy.

PULLMAN TOURIST SLEEPERS
Santa Fe Route
TO CALIFORNIA EVERY DAY IN THE YEAR.

THE SOUTH-WESTERN FUEL CO.
COAL
TELEPHONE 193.

Kevan, S C, clerk, res. 1208 Quincy st.

Keys Brothers (John N, Charles C), druggists, 530 Kansas avenue.

Keys, Charles C (Keys Brothers), res. 513 West Eighth avenue.

Keys, John N (Keys Brothers), res. 405 Tyler street.

Keys, Julia, res. 1324 North Taylor st.

Khone, Mary, res. 1221 Clay street.

Kibler, Schuyler, salesman, res. 714 Kansas avenue.

Kidd, Charles, clerk, res. 1100 North Monroe street.

Kidney, Ed W, res. 113 Adams st.

Kiehl, Cora B, res. 927 Kansas ave.

Kiehl, J W, City Hand Laundry, 927 Kansas avenue, res. same. **T. 546.**

Kiehl, Maud M, bookkeeper, res. 927 Kansas avenue.

Kiene, L L, city editor Topeka State Journal, res. 501 Lincoln street.

Kieninger, Adolf J, pressman, res. 111 Topeka avenue.

Kientz, Jacob, farmer, res. 618 Hancock street.

Kientz, Mary, res. 618 Hancock st.

Kiernan, Anna, res. Pleasant Home hotel.

Kiernan, John M, tinner, res. Pleasant Home hotel.

Kiernan, M, prop. Pleasant Home hotel, res. same.

Kiernan, Mary, res. Pleasant Home hotel.

Kiesow, Marie, bookkeeper, res. 900 Topeka avenue.

Kietzman, Harry, clerk, res. 416 Kansas avenue.

Acme Cement makes the Best Wall Plaster.
W. I. MILLER, Sole Agent, 213 East Sixth St.

T. E. BOWMAN & CO. LOW RATES, PROMPT MONEY. MINIMUM EXPENSE TO BORROWERS.



FOR KILN-DRIED LUMBER—

The J. Thomas Lumber Co.

THEY HAVE THE ONLY KILN IN THE CITY. SEE THEM ALWAYS.

Van Buren St. South, 614. Tel. 66-2.
Kansas Ave. and U. P. R. R. Tel. 66-3.

Kietzman, William, boots and shoes, 416 Kansas avenue, res. same.

Kiger, William R, farmer, res. Belleview addition.

Killian, Charles, machinist, res. 418 W. Sixth avenue.

Killian, John, laborer, r. 216 Taylor st.

Killian, Maggie, widow, res. 418 W. Sixth avenue.

Killian, Theodore, student, res. 418 W. Sixth avenue.

Kilmer, Charles B, right-of-way agent Santa Fe Ry, res. 1600 Buchanan st.

Kilmer, Charles, civil engineer, res. 1230 Clay street.

Kiln, Tillie, domestic, res. 410 Van Buren street.

Kimball, Daniel E, electrician, r. 1812 Bowles avenue.

Kimball, Eleanor, r. 214 W. Gordon st.

Kimball, Family News, The. G F Kimball, editor and publisher, 835 N. Kansas ave. See Newspapers, etc., page 88.

Kimball, Florence, proofreader Topeka State Journal, r. 214 W. Gordon.

**Kimball, F M**, sec'y Ætna Loan Co., res. 1016 Polk street.

Kimball, G A, asst. genl. freight agt. Rock Island Ry, bds. Hotel Throop.

Kimball, Gustavus F, mgr. The Kimball Printing Co., The Kansas News Co., res. 214 West Gordon street.

Kimball, Martha D, North Topeka reporter Topeka State Journal, res. 214 West Gordon street.

Kimball, Maud I L, res. 1016 Polk st.

Kimball Printing Co., The, job printing, 835 N. Kansas ave. **T. 746.**

**Kimball, W W Co.**, T P Culley, mgr., pianos and organs, 630 Kansas ave. **T. 532.** See card, page 639.

Kimes, James, laborer, res. 1023 Central avenue.

Kimes, M W, teamster, res. 1023 Central avenue.

Kimes, Sterling, laborer, res. 1023 Central avenue.

Kimmel, John, car repairer, res. 228 Oakland avenue.

Kimmerle, George, carpenter, res. 320 West Curtis street.

Kimmerle, Mollie B, stenographer C R I & P Ry, res. 320 West Curtis.

Kincaid, Bruce, res. 2050 Lincoln st.

Kincaid, Hugh, machinist, res. 2050 Lincoln street.

Kincaid, James, painter, res. 2050 Lincoln street.

Kincaid, James H, carpenter, res. 1502 North Van Buren street.

Kincaid Russell, machinist, res. 2050 Lincoln street.

Kindel, Oscar R, advertising agent, res. 1223 Monroe street.

Kindel, William, elevator operator National hotel.

Kinear, Hamilton E, pharmacist, res. 1210 Fillmore street.

Kinear, Mary, widow, res. 1210 Fillmore street.

King, A, laborer, res. 928 N. Taylor.

King, Abercromby, widow, res. 1020 North Quincy street.

King, A D, printer, res. 712 Western avenue.

USE WEAR COAL

THE WEAR COAL COMPANY
Mine Operators
Also Retail Dealers
TELEPHONE 280.

DEALER IN ALL KINDS OF BUILDING MATERIAL.
213 EAST 6TH STREET. PHONE 204. W. I. MILLER.

MINIMUM EXPENSE AND LOWEST RATES ON REAL ESTATE LOANS.
T. E. BOWMAN & CO.



King, Alfred J, piano tuner, res. 427 Shawnee avenue.

King, Anna, widow, r. 306 Crane st.

King, Arthur, laborer, res. 319 East Paramore street.

King, Bessie, res. 319 E. Paramore st.

King, Blanche, laundress, res. 1930 Clay street.

King, Charles H, train dispatcher Santa Fe Ry, res. 919 Monroe st.

King, C P, furniture dealer, res. 321 Kansas avenue.

King, Edward L, operator, res. 919 Monroe street.

King, Edwin, blacksmith, res. 423 Chandler street.

King, Effie E, saleslady Mills Dry Goods Co., res. 115 E. Gordon st.

King, Elijah, laborer, res. 1165 North Jefferson street.

King, Elizabeth A, res. 521 West Tenth avenue.

King, Elliot, clerk, r. 1350 Mulvane.

King, Elmer E, laborer, r. 618 Lime.

King, Emily, r. 427 Shawnee avenue.

King, Emma M, widow, res. 1350 Mulvane street.

King, Estella M, res. 618 Lime street.

King, Florence, widow, r. 1033 Clay.

King, G O, livery and feed stable, Second street, near Kansas avenue. **T. 508.** Res. 304 Monroe street.

King, Hannah I, r. 712 Western ave.

King, Harry A, clerk Santa Fe Ry, res. 1033 Clay street.

King, Ida M, res. 919 Monroe street.

King, Jacob W, stationary engineer, res. 618 Lime street.

Santa Fe Route

Reaches over Eighty per cent. of the Principal Cities of Kansas.

COAL

THE SOUTHWESTERN FUEL CO.

634 KANSAS AVENUE.

King, Jas, clerk, r. Fifth Avenue hotel.

King, James L, asst. State librarian (miscellaneous department), receiver Grand Opera House, r. 506 Topeka avenue.

King, Jessie, res. 1033 Clay street.

King, John, cabinetmaker, r. Heitman house.

King, John H, groceries and meat, 1000 Washington ave., res. same.

King, Joseph, mail-wagon driver, res. 304 Monroe street.

King, Kate, widow, r. 115 E. Gordon.

King, Kate Maxwell, res. 1020 North Quincy street.

King, Kilmaurs W, engineer Mid-Continent Mills, res. 1020 N. Quincy st.

King, Mabel G, res. 115 E. Gordon st.

King, Margaret A, widow, res. 209 Van Buren street.

King, Matthew, laborer, res. 835 N. Lincoln street.

King, Maud A, domestic, res. 209 Van Buren street.

King, Merle C, clerk, r. 115 E. Gordon.

King, Silas W, laborer, res. 209 Van Buren street.

King, Simon, laborer, r. 517 E. First.

King, T D Maxwell, engineer Mid-Continent Mills, res. 1020 North Quincy street.

King, Thomas L, city passenger agent A T & S F Ry, bds. Hotel Throop.

King, W A, blacksmith, res. 319 East Paramore street.

King, W B, clerk, r. 115 E. Gordon.

King, Whitmer F, clerk, res. 115 East Gordon street.

W. I. MILLER, LUMBER DEALER, 213 EAST SIXTH ST.

T. E. BOWMAN & CO. Sell Securities to Sleep On



White and Yellow Pine, White and Red Oak, Sycamore, Gum, Cherry, Birch, Ash, Maple, Cypress, Poplar, etc.

The J. Thomas Lumber Co.

South Yard, Tel. 66-2. North Yard, Tel. 66-3.

King, W P, editor Kansas Baptist Review, res. 712 Western avenue.

Kingman, Lucius, res. 516 Lincoln st.

Kingman, Lucy D, res. 635 Monroe st.

Kingman, Nellie M, r. 516 Lincoln st.

Kingman, Samuel A, jurist, res. 635 Monroe street.

Kingsland, F H, insurance, res. 1416 Quincy street.

Kingsley, F G, teamster, res. 1218 N. Jefferson street.

Kingsley, Hiram A, asst. pension examiner, res. 410 Van Buren street.

Kingsley, W B, traveling salesman, r. 301 W. Sixth avenue.

Kininger, Nellie, nurse Christ's hospital.

Kinkade, Lillian L, stenographer, res. 434 Shawnee street.

Kinley Even G (Kinley & Lannan), res. 1320 Topeka avenue.

Kinley & Lannan (Even G and Thomas F), carriage making and wagon repairing, 424 and 426 Jackson street. **T. 154.**

Kinley, Mary, res. 1320 Topeka ave.

Kinne, A H, fireman, r. 831 Kansas av.

Kinne, Charles, laborer, r. 1524 West.

Kinne, John R, street car conductor, r. 1524 West street.

Kinne, Samuel A, teamster, res. 1524 West street.

Kinnear, Roscoe H, traveling salesman, res. 406 Topeka avenue.

Kinnebrew, Charles O, showman, res. 219 Chandler street.

Kinnebrew, John P, showman, r. 219 Chandler street.

Kinnebrew, Mamie E, domestic, r. 219 Chandler street.

Kinnenger, Cecil, res. 101 Tyler st.

Kinnenger, Dorothy, r. 101 Tyler st.

Kinnenger, Joseph, laborer, res. 101 Tyler street.

Kinnenger, Louisa, res. 101 Tyler st.

Kinnenger, William, boilermaker, res. 101 Tyler street.

Kinney, John J, supt. special service dept. Santa Fe Ry, r. 1130 Quincy.

Kinney, Loretta, student, res. 1130 Quincy street.

Kinney, Lorraine M, stenographer Santa Fe Ry, r. 1130 Quincy street.

Kinney, Robert, laborer, res. E. Kistler street, Fairchild's addition.

Kinsella, J J, machinist, res. 308 E. Fourth street.

Kinsey, B F, carpenter, res. 802 W. Twelth street.

Kinzer, W S, piano teacher, 523 Kansas avenue, res. same.

Kirby, Anna, widow, res. 1618 Guthrie avenue.

Kircheis, Otto, musician, res. Twenty-second and Lane streets.

Kircher, John, laborer, res. 1832 Harrison street.

Kirk, Barbara, res. 516 Chandler st.

Kirk, Dora, teacher, res. 1126 Topeka avenue.

Kirk, Edna, res. 1126 Topeka avenue.

Kirk, Ettie, tailoring shop, 817 N. Kansas avenue, res. 915 N. Polk.

Kirk, George B, clerk, res. 1110 Monroe street.

THE WEAR COAL CO.
OPERATORS AND SHIPPERS
Coal in Wagon Loads or Carloads
WE SHIP OUR COAL EVERYWHERE.
Write or call on us

ESTIMATES CHEERFULLY GIVEN ON LARGE AND SMALL ORDERS OF LUMBER.
W. I. MILLER, 213 East 6th St.

T. E. Bowman & Co. Real Estate Loan Brokers.
No accepted application has ever had to wait a day for money.



Kirk, Gilbert B, mail clerk Santa Fe Ry, res. 1110 Monroe street.

Kirk, J C, res. 1126 Topeka avenue.

Kirk, John, laborer, res. 516 Chandler.

Kirk, J T (J T Kirk & Co.), res. 1126 Topeka avenue.

Kirk, J T & Co. (W T Wiley), groceries and meat market, 931 Kansas avenue.

Kirk, L J, jeweler, res. 915 N. Polk st.

Kirk, Margaret, res. 313 Monroe st.

Kirk, William, laborer, res. 313 Monroe street.

Kirkpatrick, Charles, fireman, res. 631 Branner street.

Kirkpatrick, Charles D, res. 201 Arter avenue.

Kirkpatrick & Co., groceries, etc., 1101 Western ave. **T. 639.** Res. same.

Kirkpatrick, Delbert, student, res. 800 West Sixth avenue.

Kirkpatrick, Frederick, weaver, r. 185 Arter avenue.

Kirkpatrick, J F, printer Topeka Daily Capital, res. 709 Monroe st.

Kirkpatrick, Lillian, r. 800 W. Sixth.

Kirkpatrick, Pearl, stenographer, res. 800 West Sixth avenue.

**Kirkpatrick, W B**, prest. The Knights and Ladies of Security, res. 800 W. Sixth avenue.

Kirtley, Virgie, res. 1311 Quincy st.

Kisinger, A W, blacksmith, res. 207 Adams street.

Kisinger, Frank M, laborer, res. 205 Hancock street.

Kisinger, M A, widow, res. 207 Adams street.

PULLMAN PALACE SLEEPERS
Santa Fe Route
AND FREE CHAIR CARS TO NEW MEXICO

All Kinds of Coal
IS OUR SPECIALTY.
SOUTHWESTERN FUEL CO.
TELEPHONE 193.

Kisner, John, laborer, res. A F S F Co. land, North Topeka.

Kisner, John P, laborer, res. 207 N. Chandler street.

Kistle, Philippa, widow, res. 415 Buchanan street.

Kistler, Adda J, widow, res. 1122 N. Quincy street.

Kistler, B F, laborer, res. 1409 North Quincy street.

Kistler, Charles S, machinist, res. 1218 North Monroe street.

Kistler, Clarence, blacksmith, res. 1122 North Quincy street.

Kistler, C M, real estate agent, res. 1314 North Quincy street.

Kistler, L C, traveling salesman, res. Chesterfield hotel.

Kistler, V B, grocer, res. 1117 North Van Buren street.

Kitch, J B, road mgr. Chicago Portrait Co., res. 713 Lane street.

Kitch, Roy, student, res. 713 Lane st.

Kitchell, C R, clerk Santa Fe Ry, res. 1009 Topeka avenue.

Kitchell, John, res. Dutton house.

Kitchell & Marburg (W W, Albrecht), hardware, etc., 529 Kansas av. **T. 156.**

Kitchell, Mary J, r. 935 Western ave.

Kitchell, W W (Kitchell & Marburg), res. 217 Woodlawn avenue.

Kitchen, M S, clerk Pacific Express Co., res. 1109 Madison street.

Kittle, O H, clerk, res. 615 Clay st.

**Klauer, Herman A**, cigar manufacturer, 526 Kansas avenue, res. 1105 Jackson street. See card, page 637.

GOOD GRADES. LOW PRICES.
213 EAST 6TH STREET.
W. I. MILLER, LUMBER.

INVEST YOUR SAVINGS THROUGH T. E. BOWMAN & CO.



YOUR CISTERN LEAKS? CALL UP
THE J. THOMAS LUMBER CO.
FOR EITHER NATIVE OR FOREIGN
CEMENTS.
Van Buren St., 614 South, Tel. 66-2. Kansas Ave. and R. R. Streets, Tel. 66-3.

Klebenstine, Lewis, carpenter, r. 430 West Locust street.

Klee, Joseph, barber shop, 408 East Fourth street, res. same.

Klee, William, second-hand shoe shop, 322 Kansas ave., r. 1203 E. Fourth.

Klein, Elmer E, bookkeeper The Topeka Milling Co., r. 622 Jefferson st.

Klein, Frederick J, pressman, res. 318 Fillmore street.

Klein, George, res. 318 Fillmore st.

**Klein, George** (George Klein & Co.), res. 212 Van Buren street.

Klein, George A, deliveryman, r. 318 Fillmore street.

**Klein, George & Co.** (George Klein, Alexander Vogel), harness and saddlery, 718 Kansas avenue. See card, page 626.

Klein, Jacob, clerk, res. 212 Quincy st.

Klein, Sylvain, salesman, r. 606 Kansas avenue, room 12.

Klein, Theo. V, pressman, res. 212 Van Buren street.

Kleinhans, Esther, res. 827 Quincy st.

Kleinhans, John A, mgr. Kansas Statute Co., financial agent and bond broker, res. 827 Quincy street.

Klemp, H F, bio-chemist, 600 Kansas avenue, room 2, res. same.

Kline, D G, piano tuner, res. Union Pacific hotel.

Kline, George A, student, r. 1618 W. Sixth avenue.

Kline, Jennie, res. 106 E. Fourth st.

Kline, John B, clerk Santa Fe Ry, r. 1618 West Sixth avenue.

Kline, Kitten, res. 106 E. Fourth st.

Kline, Maude M, r. 1618 W. Sixth av.

Kline, Theo, res. 106 E. Fourth street.

Klingaman, A C, drugs, 120 East Sixth avenue. T. 599. Res. ——.

Klingaman, Frank, cigar manufacturer, 122 E. Sixth avenue, billiard hall 113 E. Sixth avenue, res. 120 E. Sixth.

Klingaman, J G, r. Fifth Avenue hotel.

Klinge, Fred, tailor, r. 1612 E. Third.

Klinge, William, merchant tailor, 608 Kansas avenue, r. 1612 E. Third st.

Klopfer, Harry, laborer, res. Pierce's addition.

Klopfer, John H, carpenter, r. Pierce's addition.

Klose, Paul, painter, r. 130 N. Klein.

Klussman, E L, manager Fair, r. 1313 North Madison street.

Klussman, George, machinist, r. 319 West Gordon street.

Klussman, Wm, tinner, res. 1313 N. Madison street.

Knabjohann, Agusta, res. 1409 Fillmore street.

Knabjohann, F, general signal inspector Santa Fe, res. 1409 Fillmore st.

Knapp, Erastus A, carpenter, res. 312 Elm street.

Knapp, Fannie, widow, r. 1236 Clay.

Knapp, Sarah, res. 1236 Clay street.

Knauer, Addison H, machinist, res. 214 Harrison street.

Knauer, Florence E, res. 214 Harrison.

Knauer, George W, cook, res. 214 Harrison street.

Knauer, Lida K, res. 214 Harrison st.

W. I. MILLER, LUMBER. 213 EAST SIXTH STREET. PHONE 204.

T. E. BOWMAN & CO. We always have on hand mortgages in denominations to suit investors, and of a kind that are the safest obtainable remunerative investments for your savings and trust funds.



Kneisler, John, res. 616 Kansas avenue, room 10. **T. 477.**

Kneisler, Rena, Milwaukee restaurant, 414 Kansas av. **T. 690.** R. 417 Crane.

Kneisler, Robert, restaurant, 107 E. Fifth street, res. 417 Crane street.

Knight, E S, commission clerk sec'y of state's office, res. 726 Topeka ave.

Knight, Flora A, widow, res. 411 E. Seventh street.

Knight, George M, water-color artist, res. 900 W. Sixth avenue.

**Knight, H P,** mgr. Copeland hotel, res. same.

Knight, J C, res. 522 E. First street.

Knight, J Lee, bookkeeper and instructor, 624 Kansas avenue, res. 505 Polk street.

Knight, J M, undertaker and furniture, 714 and 406 Kansas avenue. **T. 52.** Res. 406 Kansas avenue.

**Knights and Ladies of Security, The.** W B Kirkpatrick, prest.; J M Wallace, sec'y; W M Forbes, treas.; H A Warner, medical director. 107 W. Sixth ave. **T. 670.** See card, page 141.

Knight, Lizzie, bookkeeper, res. Dutton House.

Knight, William, laborer, res. 1173 Lane street.

Knisely, D O (Pritchard & Knisely), res. 1008 Kansas avenue.

Knoll Bros. (George and John), barber shop, 614 N. Kansas avenue.

Knoll, George (Knoll Bros.), res. 1418 N. Quincy street.

Knoll, John (Knoll Bros.), res. 1418 N. Quincy street.

PULLMAN PALACE SLEEPERS AND FREE CHAIR CARS TO COLORADO.

Santa Fe Route

COAL
ORDER FROM
The Southwestern Fuel Co.

Knott, Carrie, domestic, r. 1154 Lane.

Knott, Louis, fireman station No. 3, res. 1232 Lincoln street.

Knott, Rufus, janitor, r. 1418 King st.

**Knowles, A W,** vice-pres. The Bank of Topeka, res. 305 W. Sixth avenue.

Knowles, C O, receiver The Investment Trust Co. of America, res. 703 Harrison street.

**Knowles, Edwin,** cashier The Central National Bank, res. 1035 Taylor st.

Knowles, George H, electrician, res. 703 Harrison street.

Knowles, Lucy, student, res. 703 Harrison street.

Knowles, Mable, res. 1035 Taylor st.

Knowles, R H, collector Bank of Topeka, res. 305 W. Sixth avenue.

Knowlton, C M, mgr. Gibraltar Drug Co., res. 812 W. Eleventh street.

Knox, Anna L, 1107 Madison street.

Knox, D D, groceries, etc., 1123 W. Sixth ave. **T. 453.** Res. southwest corner Grove and Elmwood aves.

Knox, Florence, res. Belvoir, north of Potwin.

Knox, Frank S, asst. stereotyper Topeka State Journal, res. 935 Kansas avenue.

Knox, Harry S (Roby & Knox), res. 1700 Harrison street.

Knox, Houston, tinner, res. 110 West Gordon street.

Knox, James T, painter, res. 408 Taylor street.

**Knox, John D,** real estate and collection agency, room 1, Columbian bld., r. Belvoir, north of Potwin. See card, page 141.

BEST GRADES AND LOWEST PRICES ON LUMBER. W. I. MILLER, 213 EAST SIXTH STREET.

Low Rates C. E. Bowman & Co. Prompt Money
Every Accommodation to Borrowers.



ESTABLISHED 1870.

**The J. Thomas Lumber Co.**

614, 616, 618, 620 and 622
Van Buren St.
Telephone 66—two rings.
Kansas Ave. and U. P. R. R.
Telephone 66—three rings.

Knox, John D jr., res. Belvoir, north of Potwin.

Knox, Mamie E, res. corner Grove and Elmwood avenues.

Knox, Matie, music teacher, res. Belvoir, north of Potwin.

Knox, Olive, res. Belvoir, north of Potwin.

Knox, Tella M, res. 1107 Madison st.

Knox, Thomas, shoe repairing, 118 E. Seventh street, res. 408 Taylor st.

Knox, William H, shoemaker, res. 408 Taylor street.

Koehler, George, baker, res. 303 Monroe street.

Koepke, Albert, res. 404 W. First st.

Koepke, Henry, tailor, res. 404 West First street.

Koester, Minnie, widow, r. 714 Monroe street.

Kohl, Charles W, drugs, 226 Kansas avenue. **T. 696.** Res. 232 Tyler.

Kollar, August, painter, res. 300 East Fourth street.

Konrade, Jacob, laborer, res. A F S F Co. land, North Topeka.

Koontz, J R, clerk Santa Fe Ry, res. 1028 Van Buren street.

Kopseker, Fred, canvasser, r. 725 Van Buren street.

Kopseker, Ralph, student, r. 725 Van Buren street.

Kopseker, William, carpenter, res. 725 Van Buren street.

Korn, L L, clerk Santa Fe Ry, r. 727 Taylor street.

Kortz, J M, flour and feed, 1400 North Kansas avenue, res. same.

Kortz, Maggie, clerk, res. 1400 North Kansas avenue.

Kottman, Charles, upholsterer, r. 484 Sumner avenue.

Kouns, C W, supt. car service Santa Fe Ry, res. 904 Monroe street.

Kraemer, Anna, domestic, res. 423 Monroe street.

Kraft, August, tinner, r. 124 Monroe.

Kramer, Guy C, laborer, res. 249 Kellam avenue.

Krapf, B G, mattress factory, 609 N. Van Buren street, res. 615 N. Van Buren street.

Krapf, Ruth, artist, res. 615 N. Van Buren street.

Kraus, Lillian, clerk, r. 1132 Quincy st.

Krauss, Antonia, clerk, res. 318 Van Buren street.

Krauss, Fred, clerk, res. 533 N. Kansas avenue.

Krauss, George, clerk, res. 318 Van Buren street.

Krauss, Leopold J S, clerk, res. 318 Van Buren street.

Krauss, Max, res. 632 N. Topeka ave.

**Krauss, Oscar,** saddlery, harness and leather, 224 Kansas ave. **T. 692–2.** And 531 and 533 N. Kansas avenue. **T. 692–3.** Res. 318 Van Buren st. See card, page 640.

Kraybill, Anna, bookkeeper, res. 431 Clay street.

Kreider, Elizabeth, stenographer Phenix Insurance Co., res. 309 West Seventh street.

THE WEAR COAL CO.
COAL & COKE.

PLASTER YOUR HOUSE WITH ACME CEMENT.....
.....W. I. MILLER, SOLE AGENT, 213 EAST SIXTH STREET.

You will find security for your idle money in investments offered by **T. E. Bowman & Co.**



Kreipe, Emma E, r. 421 Harrison st.

Kreipe, Gertrude A, r. 421 Harrison.

Kreipe, Mary O, widow, res. 421 Harrison street.

Kreipe, Reginald P, r. 421 Harrison.

Kreutz, Emil, 205 E. Fourth street.

Kropf, Victor G, student, r. 1287 Dillon street.

Krueger, Carrie, seamstress, res. 204 Monroe street.

Krueger, L, widow, r. 204 Monroe st.

Krueger, Samuel, laborer, r. 335 Elm.

Krug, Maggie F, widow, res. 1200 Quincy street.

Krusheer, Henry F, baker, res. 508 Fillmore street.

Kuehne, Otto (Otto Kuehne & Co.), r. 503 West Curtis street.

Kuehne, Otto & Co., Topeka Vinegar and Preserving Works, 121–135 N. Topeka avenue.

Kull, John, clerk, r. 1120 N. Kansas av.

Kulp, Harley, student, res. 601 Kansas avenue.

Kulp, Mary C, widow, res. 601 Kansas avenue.

Kungle, J B, propr. The French Bakery, 815 Kansas avenue, res. same.

Kupper, Mary, domestic, r. 1134 Tyler street.

Kurtze, Hilda, domestic, res. Bethany College.

Kushera, Charles, laborer, res. 421 Lafayette street.

Kutz, Arthur D, cashier The Topeka Cash Dry Goods Co., res. 1252 Lincoln street.

Kutz, Charles H, teacher, r. 158 Grattan street.

Santa Fe Route

Cars are Electric Lighted.

SOUTH WESTERN FUEL COAL Co.

TELEPHONE 193.

634 KANSAS AVE.

Kutz, Ebbie, res. 1252 Lincoln street.

Kutz, Edward, merchant, r. 1252 Lincoln street.

Kutz, F E, school teacher, res. 1400 North Jefferson street.

Kutz, S R, res. 817 N. Monroe street.

Kuykendall, A, r. 117 N. Quincy st.

Kuykendall, Joseph, laborer, r. Highland Park.

Kuykendall, W R, blacksmith and wagon shop, 1005 Kansas avenue, r. 606 Kansas avenue.

Kuypers, J S, barber shop, 608 Clay street, res. 409 Polk street.

L.

Labor Exchange, The. Groceries, etc. J Y Robbins, prest.; N Robbins, mgr.; H Mickle, James Robbins, G N Ray, directors. 300 Kansas ave.

Laborn, John, school teacher, res. 1233 North Harrison street.

Lacey, A W, drugs, etc., 831 North Kansas avenue. **T. 268.** Res. 625 Harrison street.

Lacey, E C, bicycles, sundries and repairs, 842 N. Kansas avenue. **T. 679.** Res. 1315 North Quincy street.

Lacey, Ella, domestic, r. 1403 Tyler.

Lacey, Etta (Lacey & Potter), res. 808 Jackson street.

Lacey, Henry, res. 1403 Tyler street.

Lacey, Lillian, res. 1315 N. Quincy st.

Lacey, M T, letter carrier, bds. 307 West Fifth street.

Lacey & Potter (Etta & Lida), milliners, 104 East Sixth avenue.

W. I. MILLER, DEALER IN .... LUMBER, 213 EAST SIXTH STREET. PHONE 204.

T. E. BOWMAN & CO., Columbian ...Building. Real Estate Loans
FIRST-CLASS MORTGAGES ALWAYS ON HAND.



To insure happiness in the new home, buy your Building Material of

THE J. THOMAS LUMBER CO.

VAN BUREN STREET SOUTH, 614. PHONE 66-2.
KAN. AVE. AND U. P. R. R. PHONE 66-3.

Lacey, W B, carpenter, res. 1040 Spruce street.

Lacey, W D, pharmacist, res. Union Pacific hotel.

Lacock, John H, laborer, r. 309 Elm.

Lacock, Furnetta, widow, r. 309 Elm.

Lacy, Rebecca, cook Stormont hospital, res. 332 Greenwood avenue.

Ladd, Benjamin, laborer, res. 227 Kansas avenue.

Ladd, Florence I, dressmaker, 713 Kansas avenue, res. 1205 Clay st.

Ladd, J H, carpenter and builder, 417 W. Tenth ave., res. 1186 Clay st.

Ladies' Exchange (S M and Amanda M Crow, managers), 119 W. Sixth avenue. **T. 540.**

Ladies' Exchange, branch store, Isabella Stout, manager, 1003 Topeka avenue. **T. 540-3.**

Ladies' Exchange, Sarah C Tracy, prop., 529 Topeka avenue.

Laferty, Plin, blacksmith, res. 1330 North Taylor street.

LaForce, Thomas E, carpenter, res. 305 Branner street.

Lagerbarg, Gust, carpenter, res. 116 Fillmore street.

Lagerberg, Minnie, domestic, res. Bethany College.

Lagerstrom, Charles E, advertising manager Topeka State Journal, res. 616 Jackson street.

Lagerstrom, Frank G, stenographer receivers of The Trust Company of America, res. 408 Lincoln street.

Lagerstrom, John, stonemason, etc., r. 616 Jackson street.

Lagerstrom, J T, paper ruler Crane & Co., res. 1254 Tyler street.

Lahey, Daniel, steamfitter, res. 1104 East Eighth avenue.

Lain, Bessie B, res. 101 Seward ave.

Lain, Harvey M, shoe repairer, 305 Seward ave., res. 101 Seward ave.

Lain, Richard H, fireman, res. 101 Seward avenue.

Lain, Samuel E, contractor, res. 913 Crane street. **T. 205.**

Lair, Edward E, pharmacist, res. 307 East Seventh street.

Lair, Michael, teamster, res. 8 Norris.

Laird, Alexander, clerk, res. 505 Madison street.

Laird, Fred, bookbinder Crane & Co., res. 506 Van Buren street.

Laird, P F, clerk, res. 505 Madison st.

Lake, A R, canvasser, res. 310 East Fourth street.

Lake, George N, carpenter, res. 311 Klein street.

Lake, George S, laborer, res. 273 Kellam avenue.

Lake, Oliver C, carpenter, r. 311 Klein.

Lake, William F, druggist, res. 1111 Monroe street.

Lakin, Alice A, student, res. 101 Western avenue.

Lakin, David L, clerk, res. 101 Western avenue.

Lakin, D L, widow of, r. 101 Western avenue. **T. 223.**

Lakin, Mary N, student, r. 101 Western avenue.

THE WEAR COAL CO.
COKE COAL COKE COAL
THE WEAR COAL CO. OPERATORS & SHIPPERS TOPEKA KAS.
ALL KINDS OF COAL

Lowest Prices on Building Material. W. I. MILLER, 213 East Sixth Street.

**T. E. BOWMAN & CO.** COLUMBIAN BUILDING. **REAL ESTATE LOANS.**
Twenty years successful loaning in Eastern Kansas. To borrowers we offer prompt money, lowest rates, and every possible accommodation.



Lakin, Samuel W, student, res. 101 Western avenue.

Lamar, James L, baker, res. 923 North Topeka avenue.

Lamar, John, painter, r. Hotel Burns.

Lamb, Ella, widow, res. 601 W. Tenth avenue.

Lamb, Laura, widow, r. 705 Clay st.

Lamb, Mellie A, milliner, r. 705 Clay.

Lamb, Patrick, laborer, r. 219 Adams.

Lamberson, J H, propr. Union Steam Laundry, res. 524 N. Kansas ave.

Lambert, I E, U S attorney, res. Emporia, bds. The Copeland.

Lambkin, Edith, widow, res. 320 W. Eighth avenue.

Lammers, Elizabeth, domestic, res. 617 Taylor street.

Landers, Bert P, clerk, res. 500 Tyler.

Landis, L G, confectionery, etc., 926 North Kansas avenue, res. same.

Landis, Martha, cook, res. 434 Van Buren street.

Landis, William M (Atchison Candy Co.), res. 521 Fillmore street.

Landis, W T, baker, r. 112 Winter st.

Landrigan, B A, r. 117 Greenwood av.

Landwehr, William, boilermaker, res. 3 Kaw avenue.

Lane, Anna, domestic, r. 909 N. Taylor.

Lane, D, shoe repairer, 506 E. Fourth street, res. same.

Lane, Daniel M, painter, res. 319 Branner street.

Lane, David, laborer, res. 102 North Jefferson street.

Lane, Emma, widow, r. 924 Monroe.

**PULLMAN PALACE AND TOURIST SLEEPERS**

Santa Fe Route

and Free Chair Cars to New Mexico, Arizona, and California.

**634 Kansas Ave. S. W. Fuel Co.**

**SEE US BEFORE MAKING CONTRACTS**

Lane, Eric W, fireman, res. 2064 Santa Fe street.

Lane, Frank, barber, res. 924 Monroe.

Lane, Frederick G, florist, res. 2064 Santa Fe street.

Lane, Green S, painter, res. 2064 Santa Fe street.

Lane, James, laborer, r. 154 Willow av.

Lane, LeRoy D, florist, res. 2064 Santa Fe street.

Lane, L H, res. 1016 Fillmore street.

Lane, Mary, domestic, res. 1335 Van Buren street.

Lane, Milda, domestic, r. 623 Madison.

Lane, Nannie, widow, res. 313 Polk st.

Lane, William, laborer, r. 1319 Monroe.

Lang, Edward G, laborer, res. 1213 E. Eighth avenue.

Lang, Frank A, laborer, res. 438 Chase avenue.

**Lang, Harry C**, painter, decorator and paperhanger, 908 Kansas ave. **T. 652.** Res. 519 Taylor street. See card, page 641.

Lang, John P, laborer, r. 438 Chase av.

Lang, Joseph, laborer, r. 438 Chase av.

Langan, John, laborer, r. 500 Crane st.

Langdon, George H, commercial traveler, res. 1125 Harrison street.

Lange, Cado, laborer, r. 312 E. First.

Lange, Edwin, traveling salesman, res. 620 Van Buren street. **T. 86.**

Lange, John W, res. 312 E. First st.

Lange, Margaret, domestic, res. 312 E. First street.

Lange, Martha, domestic, res. 312 E. First street.

**Buy your Sash, Doors and Mouldings of W. I. MILLER.**
213 EAST SIXTH STREET.

Lowest Rates ON REAL ESTATE ..LOANS.. T. E. Bowman & Co.



The hail-storm broke your glass,
Punctured your shingles?

The J. Thomas Lumber Co.

FOR YOUR REMEDY.

Van Buren Street South, 614. Phone 66-2.
Kan. Ave. and R. R. St. Phone 66-3.

Langen, H von (H. von Langen & Son), res. 722 Tyler street.

Langen, H von & Son (H. and Leo), publishers Kansas Telegraph, and commercial printers, 404 Quincy st.

Langen, Leo von (H. von Langen & Son), res. 612 W. Fifth street.

Langhanke, Otto, window trimmer Crosby Bros., res. 1208 Harrison st.

Langhart, M, barber, r. 411 Taylor st.

Langley, Annie, res. W. Laurent st. and U. P. track.

Langley, William, blacksmith, res. 28 State street.

Langston, Dessie W, barber, res. 513 Western avenue.

Langston, John C, farmer, res. 400 Michigan avenue.

Langston, John C, mechanic, res. 519 E. Eighth avenue.

Langston, J S, contractor, res. 517 E. Eighth avenue.

Langston, Sarah, res. 511 E. First st.

Lankford, G. W, oilcloth decorator, 212 N. Kansas avenue, res. same.

Lannan, Con E, clerk, res. 224 Van Buren street.

Lannan, J J (Fitzgerald & Lannan), res. Shorey, Kan.

Lannan, Thomas F (Kinley & Lannan), res. 418 Tyler street.

Lapp, John, dry goods and furnishings, 833 N. Kansas avenue, res. 821 N. Harrison street.

Laptad, Pearl, nurse Christ's hospital.

Laptad, Rebecca, janitress court house, res. same.

Laramore, J W, clerk The Topeka Cash Dry Goods Co., res. 1802 Harrison street.

Larcen, Christopher, boilermaker, res. 313 Klein street.

Larimer, G W, office boy Santa Fe Ry, res. 216 Clay street.

**Larimer, H G**, attorney at law 535 Kansas avenue, res. 216 Clay street. See card, page 141.

Larimer, James E, attorney at law room 28, Columbian building, res. 216 Clay street.

**Larimer, J B** (Garver & Larimer), res. 217 Greenwood avenue.

Larimer, Mary E, res. 216 Clay st.

Larimer, Maud M, res. 216 Clay st.

Larimer, M D, widow, r. 216 Clay st.

Larimore, B L, asst. lard refiner Chas. Wolff Packing Co., res. 1423 North Monroe street.

Larimore, George L, clerk, res. 1108 Prospect street.

Larkins, A A, brakeman, res. Hotel Riblet.

Larkins, Albert, laborer, r. Highland Park.

Larkins, George E, painter and decorator, res. 1029 Morris avenue.

Larkins, Howard, fireman, res. 111 N. Klein street.

Larkin, James, switchman, res. 418 Lake street.

Larsen, Julius, stonemason, res. 1416 East Eighth avenue.

USE WEAR COAL
THE WEAR COAL COMPANY
Mine Operators
Also Retail Dealers
TELEPHONE 280.

IF you are going to shingle your house, figure with W. I. MILLER, 213 East Sixth Street.

**Security** the First Consideration. You find it in Investments made through **T. E. Bowman & Co.**



**Larsh, H L**, wall paper, etc., painter, decorator, etc., 722 Kansas ave., res. 816 W. Sixth ave. See card, page 642.

Larson, Amanda, domestic, res. 1405 Polk street.

Larson, Andrew G, carpenter, r. 328 Clay street.

Larson, Annie, domestic, res. 503 Harrison street.

Larson, Axel, clerk Santa Fe Ry, res. 2131 Maryland avenue.

Larson, Otto, blacksmith, r. 213 Madison street.

Larson, Victor, carpenter, r. 114 Buchanan street.

Lasher, Esmeralda, library asst. State Historical Society, r. 1117 Jackson st.

Latham, C J, machinist, res. 411 Madison street.

Latham, Perle, r. 1014 Van Buren st.

Latham, Robert, traveling salesman, res. 1014 Van Buren street.

Latimer, J E, asst. state librarian, law department, res. 514 Buchanan st.

La Tourrette, Anna M, widow, res. 525 Tyler street.

Laubach, Clara, res. 1300 Taylor st.

Laubach, N W, res. 1300 Taylor st.

Lauck, Allen A, student, res. 205 Western avenue.

Lauck, Isaac S, auditor of disbursements Santa Fe Ry, res. 205 Western avenue.

Laurent, C M, artist, res. 825 Clay st.

Laurent, L C, widow, r. 825 Clay st.

Laurent, Louis A, telegrapher Santa Fe Ry, res. 520 Tyler street.

Lauterbach, Mary, widow, res. 308 Elm street.

Santa Fe Route

Free Reclining Chair Chair Cars to Los Angeles.

—28

FUEL

THE SOUTHWESTERN

Fills all Orders Promptly, Large and Small.

TELEPHONE 193.

Lauterbach, Nicholas, laborer, r. 208 North Klein street.

Lauterbach, William, machinist, res. 318 Western avenue.

Lautz, Barbara, widow, res. 1312 Polk street.

Lautz, Henry B, clerk Santa Fe Ry, res. 1312 Polk street.

Lawas, Alfred, clerk, r. 434 Madison.

Lawles, Lexes B, agent Shawnee Fire Insurance Co., res. 1112 E. Fourth.

Lawless, Arthur, carpenter, res. 1242 Wayne avenue.

Lawless, John, res. 701 Chandler st.

Lawless & Paton (W T and George), horse dealers and hack barn, 626 Quincy street. **T. 170.**

Lawless, William T (Lawless & Paton), No. 2 Crawford flats.

Lawless, W S, machinist, r. 627 Fillmore street.

Lawlor, George H, salesman Topeka Cash Dry Goods Co., res. 706 Monroe street.

Lawlor, Hugh (Offen & Lawlor), res. 231 Madison street.

Lawn, Albert, tailor, res. 334 Taylor.

Lawrence, Clyde M, bookkeeper The Charles Wolff Packing Co., res. 523 Van Buren street.

Lawrence, H S, music teacher, 500 W. Tenth ave., res. 718 Tyler st.

Lawrence, Ida, res. 607 Topeka ave.

Lawrence, Manuel, laborer, res. 414 East First street.

Lawrence, S S, widow, res. 718 Tyler.

Lawrence, Wm H, teamster, res. 634 Hancock street.

CENTRALLY LOCATED. **W. I. MILLER, LUMBER.** 213 EAST SIXTH STREET.

You will find a Safe Investment FOR YOUR SAVINGS IN MORTGAGES NEGOTIATED BY T. E. BOWMAN & Co.



Venetian Blinds, Library Cases and Tables, Plate Glass, Grill Work and Spindles, Pantry Shelving.

The J. Thomas Lumber Co.

Van Buren Street South, 614, 616, 618, 620, 622. North Kansas Ave. and U. P. R. R.

Lawson, Carl W, carpenter, res. 228 Topeka avenue.

Lawson, George W, deliveryman, res. 516 Taylor street.

Layden, Thos E, machinist, res. 405 East First street.

Layman, C W, restaurant, 521 North Kansas avenue, res. same.

Layman, J S, cook, 521 N. Kansas av.

Layne, Benjamin A, carpenter, res. 405 East Locust street.

Layne, Geo E, bridge inspector Santa Fe Ry, res. 407 Lafayette street.

Layne, John C, carpenter, res. 405 E. Locust street.

Layne, Walter B, clerk, res. 405 East Locust street.

Layton, Ella J, nurse, res. 311 Tyler.

Lazzell, John, laborer, res. 717 East Second street.

Lazzelle, A M, clerk, res. 1313 Polk.

Lea, Edna P, stenographer, res. 614 West Eighth avenue.

Lea, Mary I, widow, res. 614 West Eighth avenue.

Leach, Jesse S, reporter, r. 1726 Clay.

Leach, Juliett, widow, res. 1410 North Quincy street.

Leach, Merle M, student, res. 1726 Clay street.

Leach, M L, laborer, res. 1410 North Quincy street.

Leach, Noble, horseman, r. 1726 Clay.

Leachman, Leonard, laborer, res. 524 East Eighteenth street.

Leachman, Letha, dressmaker, res. 815 Topeka avenue.

Leachman, Samuel, armature winder, res. 1812 East Tenth avenue.

Leachman, Walter S, carpenter, res. 524 East Eighteenth street.

Leader Shoe Store. The, George H Matthews, prop., 813 N. Kansas av.

Leah, Lewis F, clerk Crosby Bros., res. 1828 Clay street.

Leake, A H, res. 1530 N. Kansas ave.

Leary, J B, nurse and orderly Santa Fe hospital, res. same.

Leat, Catherine, r. 206 W. Eighth av.

Leat, Charles, engineer, r. 216 Klein.

Leavitt, L R, widow, r. 1034 Spruce.

Leavitt, S L, capitalist, r. 818 Jackson.

Le Baron, I F, state evangelist Christian church, r. 1634 Kansas avenue.

Le Baron, W S, stenographer Santa Fe Ry, res. 509 Lincoln street.

Leberwitz, Samuel, candymaker, res. 220 Jackson street.

Lederman, D B, timekeeper Santa Fe shops, res. Dutton house.

**Lee, Arthur**, electrical construction and machine works, 830 Kansas avenue. **T. 171.** Res. 1269 Polk street. See card, page 643.

Lee, Elizabeth, bookkeeper The Charles Wolff Packing Co., r. 507 Horne street.

Lee, Jay C, carpenter, r. 626 Stevens.

Lee, J H, telegraph operator, r. 1031 Jackson street.

**Lee, John A**, sec. The Charles Wolff Packing Co., res. 507 Horne street.

Lee, Martin I, bookkeeper, res. 514 West street.

THE WEAR COAL CO.
OPERATORS AND SHIPPERS
Coal in Wagon Loads or Carloads
WE SHIP OUR COAL EVERYWHERE.
Write or call on us

W. I. MILLER, LUMBER, and all kinds of Building Material.
213 EAST SIXTH.

SPECIAL LOW RATES ON LARGE LOANS
Columbian Building, Sixth Street.
T. E. BOWMAN & CO.



Lee, Mary, domestic, res. 125 Woodlawn avenue.

Lee, Mary R, clerk Santa Fe Ry, res. 514 West Sixth avenue.

Lee, Stephen, laborer, res. 1416 Chandler street.

Lee, Wah, laundry, 121 East Seventh street, res. same.

Leech, Frank W, real estate agent, r. 2044 West street.

Leep, Calvin, teamster, res. 909 North Quincy street.

Leeper, John M, brickmason, res. 1618 Guthrie avenue.

Leese, H H, teamster, r. 325 Paramore.

Legg, G T, farmer, r. 1325 Tyler st.

Lehman, Cora L, res. 201 Chandler st.

Lehman, Gertie B, r. 201 Chandler st.

Lehman, John S, laborer, r. 201 Chandler street.

Lehmon, Jacob, laborer, r. 614 Leland.

Lehrman, Nicholas, harnessmaker, r. 202 West Curtis street.

Leib, J E, clerk, res. 1038 N. Jackson.

Leideburg, Charles E, carpenter, res. 234 Hancock street.

Leideburg, John W, carpenter, r. 234 Hancock street.

Leidy, Helen, widow, r. 1030 Prospect.

Leigan, Wm, laborer, r. 302 E. Fourth.

Leight, A A, res. 202 Stevens street.

Leight, Carrie, domestic, res. 202 Stevens street.

Leight, Dora, res. 202 Stevens street.

Leight, Emma S, domestic, res. 202 Stevens street.

Leight, Harry G, painter, res. 202 Stevens street.

PULLMAN PALACE SLEEPERS
Santa Fe Route
AND
Free Chair Cars to Texas.

THE SOUTH-WESTERN FUEL COMPANY. COAL
634 KANSAS AVENUE.

Leiter, J W, clerk, r. 1101 Western av.

Leland, C jr., U S pension agent, res. 1015 Quincy street. **T. 713.**

Lemaster, Elmer G, teamster, res. 113 Michigan avenue.

Lembke, E M, r. 1518 N. Harrison st.

Lemert, Bertha, stenographer The Wear Coal Co., r. 708 Harrison st.

Lemert, Howard, res. 708 Harrison st.

Lemkan, August, editor Kansas Volksblatt, res. 316 West Third street.

Lemley, George W, artist, r. Oakland.

Lemley, Sarah A, widow, r. Oakland.

Lemon, Grace, res. 523 Harrison st.

Lemon, William, conductor, res. 523 Harrison street.

Lenord, John, machinist, res. 420 Taylor street.

Leonard, Andrew, cigarmaker, r. 220 North Kansas avenue.

Leonard, Anna, restaurant, 220 North Kansas avenue, res. same.

Leonard, J H, photograph gallery, 613 Kansas ave., res. 304 W. Sixth ave.

Leonard, Marion, teamster, res. 1016 Madison street.

Lepper, George J, groceries and meats, 213 N. Branner st. **T. 491.** Res. 215 N. Branner street.

Lercher, C F, laborer, res. 811 West Eleventh street.

Lercher, Charles F, stenographer, res. 811 West Eleventh street.

Lercher, Nellie, school teacher, r. 811 W. Eleventh street.

Lerow, George, blacksmith helper, r. 811 North Jackson street.

LeRoy, Mary E, widow, r. 303 Chandler street.

LUMBER ORDERS DELIVERED PROMPTLY.
213 East 6th Street.
W. I. MILLER.

**Ready Money** At Lowest Rates on Farm Property. **T. E. Bowman & Co.**



No trouble to estimate the cost of your needs in Lumber to

**The J. Thomas Lumber Co.**

Glad to do it for you.

614-622 Van Buren St. Tel. 66-2.
Kan. Ave. and R. R. St. Tel. 66-3.

Lerrigo, George E, genl. sec'y Y M C A, res. 516 Tyler street.

Lescher, George M, contractor, r. 920 Monroe street.

Lescher, Theodore H, architect, r. 920 Monroe street.

Lesley, Amelia, dressmaker, res. 1036 North Jackson street.

Lesley, Thurston, laborer, res. 1036 North Jackson street.

Leslie, Abraham L, plumber, res. 408 Chandler street.

Leslie, A M, traveling salesman, res. 1802 Harrison street.

Leslie, Daisy, res. 1802 Harrison st.

Leslie, Myrtle, dressmaker, res. 1802 Harrison street.

Leslie, William, janitor, r. 1026 Lime.

Lesser, Elizabeth, widow, res. 405 West Locust street.

Lesser, Elizabeth M, laundress, res. 405 West Locust.

Lesser, Kate P, res. 405 W. Locust st.

Lesser, Philip, laborer, res. 405 West Locust street.

Leunberger, Fred, laborer, res. 1041 Prospect street.

Leunberger, Fritz, butcher, res. 608 West Tenth avenue.

Leunberger, Theophilus, butcher, res. 1041 Prospect avenue.

Level, Frank, stonecutter, res. 643 Railroad street.

Level, George, laborer, res. 1414 Logan street.

Level, Henry, laborer, res. 1226 North Jefferson street.

Level, Jule, plasterer, res. 1232 North Jefferson street.

Levette, James H, cook, res. 418 Lawrence street.

Levi, Jacob, cigars and tobacco, gents' furnishings and notions, 835 Kansas ave., res. 1035 Jackson street.

Levi, Laura, artist, res. 1035 Jackson.

Lewellen, Belle, widow, res. 619 W. Sixth avenue.

Lewellen, Effie, clerk, res. 619 West Sixth avenue.

Lewellen, Ophe, clerk, res. 619 West Sixth avenue.

Lewis, A G, treas. Arkansas Valley Town and Land Co., r. 1404 Polk.

Lewis, Adaline, widow, res. 422 Fillmore street.

Lewis, Adolphus, laborer, res. 519 N. Clay street.

Lewis, Albert, laborer, r. 206 Emmet.

Lewis, Annie, res. 1828 Clay street.

Lewis, August, butcher, res. 716 N. Topeka avenue.

Lewis, Bertha E, res. 1024 Kansas av.

Lewis, C, res. 1325 Central avenue.

Lewis, Charles A, expressman, res. 1520 North Van Buren street.

Lewis, Cornelia, domestic, res. 1171 Lincoln street.

Lewis, David, laborer, res. 614 North Topeka avenue.

Lewis, David E, teamster, res. 403 Liberty street.

Lewis, E C, res. 1325 Central avenue.

Lewis, Edith, saleslady the Topeka Cash Dry Goods Co., res. 1026 Kansas avenue.

TRY OUR COAL COKE WEAR COAL
THE WEAR COAL CO. OPERATORS & SHIPPERS TOPEKA, KAS.

**Do not fail to figure Lumber Bills with W. I. MILLER,** 213 East 6th St.

T. E. BOWMAN & CO. Columbian Building. REAL ESTATE LOANS.
No accepted application ever has to wait a day for money.



Lewis, Eliza, dressmaker, res. 1317 Monroe street.

Lewis, Eliza, widow, res. 1315 Monroe.

Lewis, Elizabeth, domestic, r. 614 N. Topeka avenue.

Lewis, Elizabeth E, widow, r. 1828 Clay street.

Lewis, Eveline, student, res. 1024 Kansas avenue.

Lewis, Evelyn S, librarian public library, res. 1021 Harrison street.

Lewis, Florence, res. 414 Harrison st.

Lewis, Frank A, agent U P Ry, city ticket office, U S Express Co. and Pacific Express Co., 525 Kansas ave., res. 515 West Sixth avenue.

Lewis, Fred, laborer, res. 614 North Topeka avenue.

Lewis, George, laborer, res. 1806 Kansas avenue.

Lewis, Guenie, res. 403 Liberty street.

Lewis, Harry, student, res. 1024 Kansas avenue.

Lewis, Henry, carpenter, res. 716 N. Topeka avenue.

Lewis, Ike S, chief clerk State supt. of insurance office, res. 418 Polk st.

Lewis, Jacob, clerk, r. 199 Emmet st.

Lewis, Jane, domestic, res. 519 North Clay street.

Lewis, Jessie, res. 215 W. Tenth ave.

Lewis, Josie, dressmaker, res. 199 Emmet street.

Lewis, J P, physician and surgeon, 519 Kansas avenue. **T. 376.** Res. 414 Harrison street. **T. 378.**

Lewis, Leah F, clerk, r. 1828 Clay st.

Lewis, Lettie, res. Philbon's addition.

Santa Fe Route

NO CHANGE OF CARS TO CALIFORNIA.

TELEPHONE 193 FOR
COAL.
THE SOUTHWESTERN FUEL CO.

Lewis, L K, pres. National Aid Association, res. 816 W. Fourteenth st.

Lewis, Margaret, res. 819 West Fourteenth street.

Lewis, Marion, school teacher, res. 813 Adams street.

Lewis, Mary, res. 521 Huntoon street.

Lewis, Matheny, laborer, r. 1229 Monroe street.

Lewis, Olive, res. 414 Harrison street.

Lewis, Rose S, clerk Crosby Bros., r. 1828 Clay street.

Lewis, Sadie, widow, res. 602 North Kansas avenue.

Lewis, Sarah, res. 199 Emmet street.

Lewis, S E, res. 512 Park street.

Lewis, W H, carpenter, r. 813 Adams.

Lewis, William, laborer, res. 716 North Topeka avenue.

Lewis, William A, wood-turner, res. 403 Leland street.

Lewis, William E, laborer, res. 199 Emmet street.

Lewis, William J, optician (James B Hayden), res. 1119 Monroe street.

Lewis, Z B, plumber, res. 1024 Kansas avenue.

Lexman, Charles N, carpenter, res. 400 Buchanan street.

Ley, Barney, clerk, res. 202 E. Eighth.

Libbey, Thomas L, brakeman, res. 429 Chandler street.

Libby, James, engineer, res. 814 N. Topeka avenue.

Licht, Emma, domestic, res. 314 Topeka avenue.

Acme Cement makes the Best Wall Plaster.

W. I. MILLER, Sole Agent, 213 East Sixth St.

T. E. BOWMAN & CO. LOW RATES, PROMPT MONEY. MINIMUM EXPENSE TO BORROWERS.



There is a contentment to look at your new house and know you have the material you estimated. You have it, if bought of

The J. Thomas Lumber Company.

614, 616, 618, 620 and 622 Van Buren St. Kan. Ave. and U. P. R. R.

Life Saving Station, The, A M Eidson, physician in charge, 932 Kansas avenue.

Liggett, Thomas J, carpenter, res. 242 Arter avenue.

Lietzo, Wm, res. 123 Van Buren st.

Liittjohann, Henry, restaurant, 324 Kansas avenue, res. 320 Kansas ave.

Liles, Bert, laborer, res. Pierce's addition.

Liles, George W, miller, res. Highland Park.

Lincoln, Horace W, painter, res. 225 Buchanan street.

Lind, Emile, laborer, res. Pleasant Home hotel.

Lindamood, Erie J, stenographer, res. 308 West Locust street.

Lindamood, Maud E, res. 308 West Locust street.

Lindamood, Milo M, clerk, res. 308 West Locust street.

Lindar, August, laborer, r. 323 Klein.

Lindblad, John, upholsterer, res. 625 Branner street.

Lindblad, John I, tinner, res. 405 Buchanan street.

Lindel, Albert V, bond clerk state superintendent of public instruction's office, res. 710 Huntoon street.

Lindel, Andrew, laborer, res. 409 Fillmore street.

Lindel, Edward, clerk The Topeka Cash Dry Goods Co., res. 409 Fillmore street.

Linden, Nelson, fireman, res. 200 Grattan street.

Lindener, Andrew, laborer, res. 314 Fillmore street.

**Lindenschmidt, Charles** (Lindenschmidt & Son), res. 128 Topeka avenue.

**Lindenschmidt & Son** (Charles and William H), machine shop and foundry, 506 Jackson street. See card, page 638.

**Lindenschmidt, Wm H** (Lindenschmidt & Son), res. 232 Harrison street.

Lindsay, Charles M, motorneer, res. 1907 Harrison street.

Lindsay, Frank P, attorney at law, 601 Kansas avenue, res. 1022 Taylor st.

Lindsay, W S, physician, 829 Kansas avenue. **T. 239.** Res. 1256 Taylor street. **T. 337.**

Lindsey, Charles A, fireman, res. 314 Van Buren street.

Lindsey, Charles A jr., clerk, res. 314 Van Buren street.

Lindsey, Harriet A, widow, res. 326 Walnut street.

Lindsey, Henry C, livery barn, 112-114 W. Fifth street. **T. 166.** Res. 511 Madison street.

Lindsey, H S, horse dealer, res. 511 Madison street.

Linen, Isaac, res. 120 North Monroe.

Lingafelt, A R, asst. supt. of telegraph Rock Island Ry, res. 1027 Western avenue.

Lininger, William H, insurance agent, res. 406 Greenwood avenue.

Link, A W, train porter, r. 1039 Pine.

Link, Edward, laborer, r. 1203 Lane.

Link, Katharine, student, res. 1331 Van Buren street.

THE WEAR COAL CO. COAL & COKE.

DEALER IN ALL KINDS OF BUILDING MATERIAL. W. I. MILLER.
213 EAST 6TH STREET. PHONE 204.

MINIMUM EXPENSE AND LOWEST RATES ON REAL ESTATE LOANS.
T. E. BOWMAN & CO.



Link, William, stonemason, res. 1316 Tyler street.

Linton, John, laborer, res. 412 Greenwood avenue.

Lipper, John W, barber, 902 East Fourth street, res. same.

Lippert, Edward E, painter, res. 214 North Chandler street.

Lippert, George, laborer, res. 214 N. Chandler street.

Lippert, George M, laborer, res. 214 North Chandler street.

Lisembey, Charles, laborer, res. 844 North Madison street.

Lisembey, Ihhiah, student, res. 844 N. Madison street.

Lisemby, Charles, laborer, r. 1318 N. Madison street.

List, Florence B, teacher, res. 1019 Kansas avenue.

Litch, Washington, laborer, res. 522 Liberty street.

Little, Bessie B, res. 425 Taylor st.

Little, D W, asst. supt. of pub. inst., office state house, res. 922 Polk st.

Little, J Frank, res. 1021 Quincy st.

Little, J R, bakery and restaurant, 607 North Kansas avenue, res. same.

Little, William C, farmer, res. 814 N. Jackson street.

Littlefield, Etta, res. 322 Quincy st.

Littlefield, J E, optician, r. 1249 West.

Littlefield, W, attorney Santa Fe Ry, res. 1018 Topeka avenue. **T. 566.**

Littlejohn, William, physician and surgeon, 935 Kansas avenue, res. 915 Western avenue. **T. 315.**

Litzow, William, insurance agent, res. 117 Monroe street.

Santa Fe Route

**Pullman Palace Sleepers to California daily.**

**SOUTHWESTERN FUEL CO.**

Wholesale and Retail

**COAL.**

**Telephone 193.**

Livingstone, Adiline, clerk, res. 516 Taylor street.

Livingstone, Elmira, widow, res. 516 Taylor street.

Livingstone, Julia D, r. 516 Taylor st.

Lobach, Thomas M, carpenter, r. 516 Van Buren street.

Lobdell, Charles, clerk, res. 202 East Eighth avenue.

Lockard, Isaac T, insurance agent, 113 West Fifth street, r. 415 Van Buren street.

Locker, C A, res. 213 E. Fourth st.

Lockhart, Anna E, widow, r. 224 The Drive.

Lockhart, Frank, canvasser, res. 1303 North Quincy street.

Lockwood, E T, cabinetmaker, r. 821 North Quincy street.

Lodge & Colvin, livery, 119 West Norris street. **T. 22.**

Lodge, Olive, res. 811 N. Jackson st.

Lofgren, Alida, widow, res. 1217 East Eighth avenue.

Lofgren, Esther, domestic, res. 315 E. Sixth avenue.

Lofgren, Helen, res. 1217 East Eighth.

Lofgren, Hulda, laundress, res. 1217 East Eighth avenue.

Lofgren, Oscar, music teacher, res. 1217 East Eighth avenue.

Logan, Bessie, nurse Stormont Hospital.

Lohmann, L C F, bookkeeper, res. 320 Western avenue.

Lomas, Mira, nurse Christ's Hospital.

Lommasson, Lawrence W, clerk Santa Fe Ry, res. 903 Vail avenue.

W. I. MILLER, LUMBER DEALER, 213 EAST SIXTH ST.

T. E. BOWMAN & CO. Sell Securities to Sleep On.



**The J. Thomas Lumber Co.**

Accommodates you with kiln-dried, clean and bright finishing in various hardwoods. Home manufacture.

**THOMAS PLANING MILL.**

Telephone 422—three rings.

Lommasson, Lucy, student, res. 903 Vail avenue.

Lommasson, Marshall, clerk, res. 903 Vail avenue.

Lommason, N C, widow, res. 903 Vail.

Londea, Hattie, widow, res. 1725 Kansas avenue.

Londin, Joseph, clerk, res. 1015 Van Buren street.

Long, Albert C, clerk, r. 913 Madison.

Long, Anna, newspaper solicitor, res. 943 Morris avenue.

Long, Anson J, pressman Hall Lithographing Co., res. 913 Madison st.

Long, Arthur R, res. 1026 Madison st.

Long, Arthur W, res. 913 Madison st.

Long, A W, miller, res. Union Pacific hotel.

Long, B W, asst. pressman Topeka Capital, res. 1031 Madison street.

Long, C, painter and paperhanger, res. 943 Morris avenue.

Long, Carrie, res. 931 Kansas avenue.

Long, Clara, domestic, r. 943 Morris avenue.

Long, Cooper M, stonemason, res. 1302 East Eighth avenue.

**Long, F P,** supreme sec'y The Ancient Order of Pyramids, res. 418 Kansas avenue.

Long, Frank, mgr. Oxford hotel, 528 Kansas avenue. **T. 752.**

Long, Friend, laborer, res. 1204 N. Topeka avenue.

Long, George, blacksmith, res. 933 N. Fillmore street.

Long, George W, pressman, res. 913 Madison street.

Long, Gertrude, res. 913 Madison st.

Long, Harrison C, laborer, res. No. 3 Booge's flat.

Long, Homer G, bookbinder State printing office, r. 1026 Madison st.

Long, J A, pressman The Hall Lithographing Co, res. 913 Madison st.

Long, J T, janitor postoffice, res. 1013 N. Quincy street.

Long, Martha, widow, res. 318 East Eighth avenue.

Long, Martha H, widow, res. 1026 Madison street.

Long, Morton C, pastor Third Presbyterian church, r. 1001 E. Fourth st.

Long, Oscar, res. 711 Lawrence st.

Long, Oscar E, res. 405 Chandler st.

Long, Sarah H, widow, res. 726 Lawrence street.

Long, S O, painter, res. No. 3 Booge's flat.

Long, Timothy, stonemason, res. 616 Chandler street.

Long, Toney, laborer, res. 933 North Fillmore street.

Long, William H, carpenter, res. 405 Chandler street.

Longaker, Isaac, carpenter, res. 1610 Buchanan street.

Longaker, Laura, hairdresser, r. 1610 Buchanan street.

Longenecker, Amos, carpenter, res. 1254 Mulvane street.

Longshore, Debora K, physician, 717 Topeka avenue. **T. 555.** Res. same.

Longshore, Edward, student, res. 717 Topeka avenue.

THE WEAR COAL CO.

COKE COAL COKE COAL

THE WEAR COAL CO. TOPEKA, KAS. OPERATORS & SHIPPERS

ALL KINDS OF COAL

ESTIMATES CHEERFULLY GIVEN ON LARGE AND SMALL ORDERS OF LUMBER.

W. I. MILLER, 213 East 6th St.

**T. E. Bowman & Co.** Real Estate Loan Brokers.
No accepted application has ever had to wait a day for money.



Longshore, E W, chief clerk state board of agriculture, res. 717 Topeka avenue.

Lonthan, Emma C, operator, res. 278 Kellam avenue.

Lonthan, Henry H, farmer, res. 278 Kellam avenue.

Loomis & Blair (N H, R W), attorneys at law, 1-4 Office block, 122 East Fifth street.

Loomis, Ellen B, widow, res. 433 Woodlawn avenue.

Loomis, N H (Loomis & Blair), asst. attorney U P Ry, 1-4 Office blk., 122 E. Fifth st., r. 433 Woodlawn.

Loop, Minnette, res. 1430 N. Jackson.

Lord, A F, clerk Santa Fe Ry, r. 917 North Quincy street.

Lord, A G, res. 2002 Bowles avenue.

Lord, Celia B, res. N. Polk, Shorey.

Lord, F Jeanette, res. 821 Fillmore st.

Lord, James A, laborer, res. 118 Harrison street.

Lord, James G, carpenter, res. 226 Van Buren street.

Lord, John E, genl. agt. The Mutual Life Insurance Co. of New York, Columbian bldg., r. 821 Fillmore st.

Lord, Lucy A, res. 821 Fillmore st.

Lord, Scott, clerk, res. 821 Fillmore.

Lord, Thomas, laborer, r. 1000 Washburn avenue.

Lormore, J W, clerk, res. 707 East Tenth avenue.

Lortie, Joseph A (Hayes & Lortie), res. 901 West Sixth avenue.

Losh, Andrew, carpenter, res. 632 Lake street.

Losh, Gussie, res. 632 Lake street.

Santa Fe Route

NO CHANGE OF CARS TO NEW MEXICO.

**Headquarters for COAL**

THE SOUTHWESTERN FUEL COMPANY.

634 KANSAS AVENUE.

Lott, Robert L, boilermaker, res. 4 Linn street.

Loucks, Catherine, domestic, res. 111 East Fifth street.

Loucks, William C, clerk Santa Fe Ry, res. 1218 Clay street.

Louis, Lee, coachman, res. 212 West Eighth avenue.

Loux, Andrew S, carpenter, res. 424 Van Buren street.

Loux, May, res. 424 Van Buren street.

Love, Anna, domestic, res. 520 West First street.

Love, Barbara, res. 520 W. First st.

Love, Bertie M, res. 1274 Van Buren.

Love, Charles R, wall paper dealer, res. 1274 Van Buren street.

Love & Cook (James B, Porter S), livery and feed barn, 212 W. Sixth avenue. **T. 254.**

Love, Epp, teamster, res. 635 Jackson.

Love, George W, laborer, res. 520 W. First street.

Love, James B (Love & Cook), res. 218 W. Sixth avenue.

Love, Margaret R, widow, res. 809 West Tenth avenue.

Love, Sarah W, res. 1030 Madison st.

Lovell, Hattie W, school teacher, res. 1267 Lane street.

Lovell, Samuel, clerk, res. Santa Fe house.

Lovell, S R, school teacher, res. 1267 Lane street.

Lovelady, L, fireman state house, res. Chiles hotel.

Lovewell, J T, professor physics and chemistry, res. 1601 College avenue.

GOOD GRADES. LOW PRICES.
213 EAST 6TH STREET.
**W. I. MILLER, LUMBER.**

INVEST YOUR SAVINGS THROUGH T. E. BOWMAN & CO.



THE cheapest estimate is somet'mes the dearest—Grades are what give satisfaction.

The J. Thomas Lumber Company,

For peace of mind in the new home.

Van Buren Street, 614. Phone 66-2.
Kansas Avenue and U. P. R. R. Phone 66-3.

Lovewell, Paul A, reporter Topeka Daily Capital, res. 1601 College ave.

Low, Dean R, lawyer Rock Island Ry, res. 1271 Fillmore street.

Low, M A, genl. atty. and vice-prest. C R I & P Ry west of Missouri river, res. 1271 Fillmore st. **T. 3.**

Lowd, Frank, butcher, r. 1022 Tyler.

Lowe, A G, nurse Salvation Army hospital.

Lowe, Allen, clerk, res. 706 Branner.

Lowe & Bennett (H B & C S), furniture and stoves, 303 Kansas ave.

Lowe, George W, painter, res. 429 Monroe street.

Lowe, Hawley B (Lowe & Bennett), res. 119 Jackson street.

Lowe, Henry, barber, r. 429 Monroe.

Lowe, John A, groceries and meat, 1201 East Eighth avenue, res. 706 Branner street.

Lowe, M P, Equity Publishing Co., res. 304 Adams street.

Lowe, Nina, printer, res. 304 Adams.

Lowe, O H, butcher, r. 513 Crane st.

Lowe, Viola, printer, res. 304 Adams.

Lowery, Susan B, widow, res. 205 Taylor street.

Lowman, Charles L, carriage trimmer, res. 307 Harrison street.

Lown, Charles H, waiter, res. 133 Van Buren street.

Lown, Erastus S, carpenter, res. 133 North Van Buren street.

Lown, Mabel, res. 133 Van Buren st.

Lowrance, Joshua R, retired minister, res. 1912 Lincoln street.

Lowrance, Wm B, attorney at law, 501 Jackson st., res. 1912 Lincoln.

Lowrey, Amanda, widow, res. 1251 Lincoln street.

Lowrie, John, boilermaker, res. 131 Tyler street.

Lowry, Charles, physician, 809 Kansas ave., res. same. **T. 45.**

Lowry, David G, res. southeast corner Orchard and Duane streets.

Lowry, Emma, res. southeast corner Orchard and Duane streets.

Lowry, Mary E, res. southeast corner Orchard and Duane streets.

Lowry, William W, gardener, res. s.e. corner Orchard and Duane streets.

Lubee, John, stonemason, r. 429 Reno avenue.

Lucas, A T, r. 216 W. Seventh street.

Lucas, E T, salesman, r. 1030 Morris avenue.

Lucas, F O, clerk, res. 619 Lane st.

Lucas, H H, minister, res. 1327 N. Harrison street.

Lucas, J L, policeman, r. 619 Lane st.

Lucas, John A, laborer, res. 512 East First street.

Lucas, William H, waiter, res. 114 Harrison street.

Luce, Maude E, clerk Santa Fe Ry, res. 623 West Sixth avenue.

Luce, R M, teamster, res. 623 West Sixth avenue.

Luce, W T, printer Crane & Co., res. 318 East Fifth street.

USE WEAR COAL

THE WEAR COAL COMPANY
Mine Operators
Also Retail Dealers
TELEPHONE 280.

W. I. MILLER, LUMBER. 213 EAST SIXTH STREET. PHONE 204.

. E. BOWMAN & CO. We always have on hand mortgages in denominations to suit investors, and of a kind that are the safest obtainable remunerative investments for your savings and trust funds.



Luckhardt, William, prop. Blue Front Shoe Store, 818 N. Kansas avenue, res. 1932 N. Jackson street.

Ludewig, Albert V, school teacher, res. corner Center and Arter aves.

Ludington, Clyde B, res. northwest cor. Chester and Belmont avenues.

Ludington, Fredrick G, carpenter, res. 148 Wabash avenue.

Ludington, George, widow of, res. northwest corner Chester and Belmont avenues.

Ludington, K Floie, res. northwest corner Chester and Belmont aves.

Ludwig, William N, laborer, res. 511 East Fairchild street.

Lugton, George R, elevator conductor postoffice, res. 813 N. Tyler street.

Lukens, A, res. 1212 W. Eighth ave.

Lukens Bros. (Jonas A. and Charles W.), buggies, harness and implements, 811 North Kansas avenue.

Lukens, Charles W (Lukens Bros.), res. Rochester, Kan.

Lukens, Harry, res. 1009 Central av.

Lukens, Jonas A (Lukens Bros.), res. 1009 Central avenue.

Lukens Opera House, Jonas A. Lukens, mgr., 807-9-11 N. Kansas av.

Lumaree Charles, agent, res. 1700 Kansas avenue.

Lundberg, C, restaurant, res. 223 N. Jefferson street.

Lundberg, Ellen, domestic, res. Bethany College.

Lundborg, Charles, prop. Charley's Soup House, 118 East Fourth st., res. same.

Lundglen, Carl E, tailor, res. 1219 W. First street.

Santa Fe Route

NO CHANGE OF CARS TO ARIZONA.

THE SOUTHWESTERN FUEL CO.

Remember 634 Kansas Ave. 193 Telephone,

WHEN ORDERING COAL

Lundgren, August, carpenter, res. 116 Buchanan street.

Lundgren, Carl, tailor, res. 116 Buchanan street.

Lundmark, Carl, tailor, res. 1219 W. First street.

Lundquist, F G, clerk, res. 838 North Madison street.

Lundquist, Gust, fireman, res. 415 Lake street.

Lungstrom, Erick G, laborer, res. 106 North Klein street.

Lunion, David, agt. Metropolitan Life Insurance Co., res. 814 N. Quincy.

Lusco, Raymond, laborer, res. Highland Park.

Luten, Elza E, farmer, res. 265 Strait avenue.

Luten, Laura A, res. 265 Strait ave.

Lutes, Clifford, res. 1124 Central ave.

Lutes, J W, photograph gallery, 805 Kansas avenue, res. 1124 Central av.

Lutwiz, Jacob, laborer, res. 306 Elm.

Lutz, Charles, res. 835 N. Quincy st.

Lux, Alexandre, barber shop, 910 N. Kansas avenue, r. 845 N. Madison.

Lux, Catherine C, school teacher, res. 1629 Boswell avenue.

Lux & Co. (G F Lux & ——), groceries, 203 W. Sixth ave. T. 579.

Lux, George F (Lux & Co.), res. 300 Woodlawn avenue.

Lux, George P, dentist, 531 Kansas avenue, res. 1629 Boswell avenue.

Lux, Nicolas, prop. Electric Machine Works, 416 Jackson street, res. 313 Chandler street.

Lux, Philip, farmer, res. 1629 Boswell avenue.

BEST GRADES AND LOWEST PRICES ON LUMBER. W. I. MILLER, 213 EAST SIXTH STREET.

Low Rates C. E. Bowman & Co. Prompt Mone
Every Accommodation to Borrowers.



Large dealers have advantages.
The buyer of
The J. Thomas Lumber Company
Buys for a dozen other yards. The smallest consumer gets the benefit.
South Yard, Tel. 66-2. North Yard, Tel. 66-3.

Lux, Samuel E (W O Anderson & Co.), res. 913 Tyler street.

Lux, Walter G, student, r. 1629 Boswell avenue.

Lyddane, Harry A, clerk Santa Fe Ry, res. 1017 Polk street.

Lyddane, George, laborer, r. 522 Madison street.

Lyddane, J M, contractor, res. 1017 Polk street.

Lyddane, May, res. 1017 Polk street.

Lyddane, Raymond J, clerk Santa Fe Ry, res. 1017 Polk street.

Lyle, Buchanan, laborer, res. Twenty-third and Adams streets.

Lyman, Calvin, laborer, res. 809 West Railroad street.

Lyman, Charles W, carpet fitter, res. 518 Fillmore street.

Lyman, Charlotte G, music teacher, r. 213 East Seventh street.

Lyman, Frederic T, driver Wells, Fargo & Co.'s Exp., res. 1618 West Fifteenth street.

Lyman, H E (Lyman & Lyman), r. 925 Quincy street.

Lyman, J H, piano agent, r. 1618 W. Fifteenth street.

Lyman & Lyman (S W and H E), dentists, 705 Kansas avenue.

Lyman, S W (Lyman & Lyman), r. 925 Quincy street.

Lynch, Charles, laborer, r. Fourteenth and Lake streets.

Lynch, F J, lawyer, res. 813 West Tenth avenue.

Lynch, Frederick, laborer, res. 921 East Eleventh street.

Lynch, Jasper N, well digger, r. 1140 Lawrence street.

Lynch, Louis, laborer, res. 1130 Lawrence street.

Lynch, Maud, res. 1140 Lawrence st.

Lynch, Rose, housekeeper, res. 206 West Eighth avenue.

Lynch, William H, laborer, res. 921 East Eleventh street.

Lynn, John E, laborer, res. 118 Topeka avenue.

Lynn, Margaret, widow, res. 118 Topeka avenue.

Lynn, Mary C, cigarmaker, res. 118 Topeka avenue.

Lyon, C B, dentist, 511 Kansas ave., res. 1001 North Harrison street.

Lyon, Charles E, carpenter, res. 43 Norris street.

Lyon, C M, salesman, res. 1619 North Kansas avenue.

Lyon, Martha, widow, res. 404 East Kious street.

Lyon, Thomas S, res. 1534 College avenue. T. 437-4.

Lyon, Wm Maclay, physician, r. 1534 College avenue.

Lyons, Thomas, expressman, res. 1402 Van Buren street.

Lyons, Walter R, machinist, res. 1215 Polk street.

Lytle, Charles C, barber, res. 1435 Kansas avenue.

Lytle, Effie, teacher, r. 168 Grattan.

Lytle, James F, route agent Wells-Fargo Express Co., res. 825 Huntoon street.

THE WEAR COAL CO.
OPERATORS AND SHIPPERS
Coal in Wagon Loads or Carloads
WE SHIP OUR COAL EVERYWHERE.
Write or call on us

PLASTER YOUR HOUSE WITH ACME CEMENT.....
.....W. I. MILLER, SOLE AGENT, 213 EAST SIXTH STREET

You will find security for your idle money in investments offered by **T. E. Bowman & Co.**



Lytle, John R, barber, res. 1435 Monroe street.

Lytle, Roxanna, res. 1510 Quincy st.

Lytle, W F, clerk, res. 522 Kansas av., room No. 8.

M.

Mabee, George W, butcher, res. 126 North Monroe street.

Mabee, L A, laborer, res. 815 North Kansas avenue.

Mabee, T G, cooper, res. 126 North Monroe street.

Maben, G W, laborer, res. Adams house.

MacBeth, James, res. 1107 Monroe st.

MacClellan, Calvin, waiter, r. Eighteenth and Monroe streets.

MacCowan, George, conductor, res. 708 Kansas avenue, room No. 4.

MacDonald, John, editor and prop. Western School Journal, 734 Kansas avenue, res. 827 Quincy street.

MacDowell, Earl, insurance agent, res. 414 West Seventh street.

Macferran, Eliza, school teacher, res. 1015 Fillmore street.

Macferran, Horace, mgr. The Topeka Realty Co., res. 1015 Fillmore st.

Macferran, Mary E, widow, res. 1015 Fillmore street.

Macferran, M W, bookkeeper, res. 1305 West Tenth avenue.

**Macferran, William,** sec'y and cashier State Savings Bank, res. 1301 West Tenth avenue.

MacLennan, Adelia M, widow, res. 416 West Tenth avenue.

MacLennan, Ed C, foreman Topeka State Journal, r. 416 W. Tenth ave.

Santa Fe Route

No change of cars to Texas.

**LOWEST PRICE ASSURED**

BY

**The Southwestern Fuel Co.**

**634 KANSAS AVENUE.**

MacLennan, Frank P, editor and prop. Kansas State Journal, 800 Kansas ave. **T. 107-2.** Res. 1019 Topeka ave. **T. 584.** See portrait, page 81.

Mack, David W, merchant, res. 1105 East Eighth avenue.

Mack, Lettie, laborer, r. 518 N. Clay.

Mack, Thomas, laborer, res. 944 N. Fillmore street.

Mackelmore, Alexander, laborer, res. 624 E. Twelfth street.

Mackey, A J, collector, r. 1320 Lane.

Mackey, Mary, r. 213 E. Seventh st.

Mackey, Thomas B, blacksmith, res. 1320 Lane street.

Mackey, T J, bookbinder Crane & Co., res. 1320 Lane street.

Madden, Simon B, butcher, res. 1135 Monroe street.

Maddix, Thomas, blacksmith, res. 1219 North Van Buren street.

Maddocks, Caroline S, instructor in English and Dean of Women, Washburn College, res. Holbrook Hall.

Maddox, Millie M, school teacher, res. 906 Buchanan street.

Mader, Adam, laborer, r. 323 Elm st.

Madison, Edith B, clerk, res. 1005 Morris avenue.

Madison, James, mechanic, res. 202 N. Chandler street.

Madison, J R, presiding elder Methodist church, res. 512 Park avenue.

Madison, O G, milk depot, 511 West Tenth avenue, res. 1005 Morris ave.

Magaw, C A, attorney at law, room 36 Columbian building, res. 1126 Topeka avenue.

**N. I. MILLER,** DEALER IN.... **LUMBER,** 213 EAST SIXTH STREET. PHONE 204.

T. E. BOWMAN & CO., Columbian ...Building. Real Estate Loan
FIRST-CLASS MORTGAGES ALWAYS ON HAND.



**The J. Thomas Lumber Co.?**
Always, when you want to build a House, Chicken Coop or board Sidewalk—anything with
**...LUMBER...**
614, 616, 618, 620, 622 Van Buren St. Kan. Ave. and Union Pac. R. R.

Magee, Hattie, res. 123 Arter avenue.

Magee, H F, moulder, res. 1906 Van Buren street.

Magee, James R, laborer, res. 405 Fillmore street.

Magee, Martin V, stonemason, res. 159 Michigan avenue.

**Magee, Robert S** (Minney & Magee), res. 409 Buchanan street.

Magill, Gertrude, r. 823 Kansas ave.

Magill, James, clerk, res. Chesterfield hotel.

Magill, James W, real estate, res. 200 Western avenue.

Magill, Mary A, res. 200 Western av.

Magill, Samuel, machinist, res. 205 Tyler street.

Mahan, Almeda, dressmaker, res. 1608 Clay street.

Mahan, John C, clerk, res. 804 North Van Buren street.

Mahanna, Thos, laborer, r. 336 Davies street.

Mahany, Anna, widow, res. 215 East Tenth avenue.

Maher, E, widow, res. 421 Madison st.

Maher, John, machinist, res. 221 Monroe street.

Maher, Michael, res. 221 Monroe st.

Mahony, Daniel J, expressman, res. 309 Klein street.

Mahony, Maude, res. 309 Klein st.

Maier, Christ, cigar store, 400 Kansas avenue, res. 1002 West Fifth street.

Maier, Emelia, dressmaker, res. 1002 West Fifth street.

Maier, Karl, clerk, r. 1002 W. Fifth.

Maier, M H, clerk and stenographer Rock Island Ry, r. 1002 W. Fifth.

Maier, Minnie, res. 1002 W. Fifth st.

Maier, Paulina, dressmaker, res. 1002 West Fifth street.

Maier, W O, clerk Rock Island Ry, res. 1002 West Fifth street.

Main, C W, genl. agent Tontine Savings Ass'n, res. 614 Buchanan st.

Maitland, Eleanor J. widow, res. 835 Clay st.

Maitland, Lydia, res. 1132 N. Harrison street.

Maitland, Maud, res. 835 Clay street.

Major, E A, conductor, res. 1253 Polk.

Majors, A A, real estate, loan and insurance agent, 821 Kansas avenue, res. 1211 West Sixteenth street.

Majors, Arthur, bookkeeper, res. 1211 West Sixteenth street.

Makins, Benjamin, farmer, res. 155 Holman street.

Malernee, William, horseshoer, 328 Jackson st., res. 201 Harrison st.

Malick, Roscoe C, painter, res. 713 E. Tenth avenue.

Maljaul, Joe, laborer, res. —— East Curtis street.

Mallard, Edward A, clerk, res. 1610 Buchanan street.

Mallery, E D, clerk Rock Island Ry, res. 1326 North Monroe street.

Mallon, Anna, dressmaker, res. 417 W. Locust street.

Mallon, Mary, widow, res. 417 West Locust street.

TRY OUR COAL COKE WEAR COAL
THE WEAR COAL CO. OPERATORS & SHIPPERS TOPEKA, KAS.

Lowest Prices on Building Material. **W. I. MILLER,** 213 East Sixth Street

**T. E. BOWMAN & CO.** COLUMBIAN BUILDING. **REAL ESTATE LOANS.**
Twenty years successful loaning in Eastern Kansas. To borrowers we offer prompt money, lowest rates, and every possible accommodation.



Mallone, Ellan, domestic, res. 309 W. Tenth avenue.

Mallory, Alex, laborer, res. 1152 Lincoln street.

Mallory, Clara, widow, res. 605 Euclid avenue.

Mallory, D F, janitor, res. 1322 Van Buren street.

Mallory, E P, canvasser, res. 307 W. Seventh street.

Mallory, F E, pastor Third Christian church, res. 1307 E. Sixth avenue.

Mallory, F L, laborer, res. 1316 Van Buren street.

Mallory, Henry, laborer, res. 1418 Lake street.

Mallory, Leota, domestic, res. 924 Quincy street.

Malmberg, Carl E, clerk, res. 335 Western avenue.

Malone, Bailey, laborer, res. 33 East Center street.

Malone, Daniel R, haybaler, res. 1501 Lincoln street.

Malone, Mary, cook, r. Hotel Burns.

Malone, Thomas, laborer, res. 843 N. Quincy street.

Maloney, T B, weaver, res. First Avenue hotel.

Malou, Rena, clerk, res. 418 West Sixth avenue.

Mangelsdorf, R, U S revenue stamp agent, res. 715 Morris avenue.

Mangerson, Swan, stonemason, r. 1316 East Eighth avenue.

Manker, H, naturalist and taxidermist, 233 Jefferson st., res. 414 E. Third.

Manker, Louis, laborer, res. 519 East First street.

Santa Fe Route

**Perfect Protection afforded by the Block Signal System operated on this line.**

**ORDERS PROMPTLY FILLED.**

**The Southwestern Fuel Co.**

**634 KANSAS AVENUE.**

Manley, Francis, machinist, res. 306 Monroe street.

Manley, Lillian, res. 306 Monroe st.

Manley, William, engineer, res. 306 Monroe street.

Mann, Edgar, clerk, resides Quinton Heights.

Mann, Edward F, clerk, res. Quinton Heights.

Mann, J H, grocer, res. 1406 North Quincy street.

Manning, George B, collection teller Central Nat'l Bank, r. 1195 Clay st.

Manning, Monroe, fireman, res. 219 Madison street.

Manning, William S, laborer, res. 522 East Fourth street.

Mannion, J J, cattle dealer, r. 615 Buchanan street.

Manossious, James, candymaker, res. 425 Kansas avenue.

Manson, B D, domestic, res. 909 N. Western avenue.

Manson, M, foreman car department Santa Fe Ry, res. 626 Clay street.

Manson, Max, pawnbroker, 414 Kansas avenue, res. 110 Kansas avenue.

Manson, Monroe jr., laborer, res. 900 West B street.

Manson, Monroe sr., plasterer, res. 900 West B street.

Manson, Robert, engineer, res. 316 Monroe street.

Manson, William, laborer, r. 900 West B street.

Manspeaker, Frank, groceryman, res. 521 Madison street.

**Buy your Sash, Doors and Mouldings of W. I. MILLER.**
213 EAST SIXTH STREET.

Lowest Rates ON REAL ESTATE ..LOANS.. T. E. Bowman & Co.



It may be a step or two farther—but

IT PAYS TO SEE

THE J. THOMAS LUMBER CO.

VAN BUREN STREET SOUTH, 614. TELEPHONE 66-2.
KAN. AVE. AND U. P. R. R. PHONE 66-3.

**Manspeaker, W W**, pres. Home Land and Loan Co. Res. 1001 Harrison street. **T. 739.**

Manter, Josie, waiter, r. 528 Kansas av.

Marburg, Albrecht (Kitchell & M), r. 429 Greenwood avenue. **T. 615.**

March, Elenorah, domestic, res. 423 Greenwood avenue.

March, Henry T (John H March & Co.), res. 415 Buchanan street.

March, John H (John H March & Co.), res. 515 Lincoln street.

March, John H & Co. (H T March), real estate and loans, 521 Kansas avenue. **T. 506.**

March, R P, clerk Shawnee Fire Insurance Co., res. 1313 W. Sixth ave.

Marcom, George E, clerk, res. The National hotel.

Marin, Charles, machinist, res. 128 Monroe street.

Marion, Thomas, laborer, res. 1188 West street.

Mark, Levis, accountant, r. 700 Monroe street.

Markham, Greta, stenographer, res. 1210 North Quincy street.

Markham, I H, blacksmith and wagon shop, 613 North Kansas avenue, res. 1210 North Quincy street.

Markley, A C, attorney at law, 116 West Sixth avenue, r. 1030 Monroe.

Marks, D S, carpenter, res. 1300 Polk.

Marks, Fred, machinist, res. 1411 N. Jefferson street.

Marks, L V, bookkeeper, res. 2010 West Sixth avenue.

Marlatt, H L, bartender, res. 1228 N. Jackson street.

Marlatt, P G, laborer, res. 1121 North Quincy street.

Marlett, Clara, dressmaker, res. 1008 North Jackson street.

Marlett, Kittie, dressmaker, res. 1008 North Jackson street.

Marlett, William, dressmaker, r. 1008 North Jackson street.

Marlett, W W, dressmaker, res. 1008 North Jackson street.

Marple, Bessie, res. 406 Van Buren.

Marsh, Andrew, student, r. 1021 Lime.

Marsh, Benj F E, clerk Santa Fe Ry, res. 107 East Eleventh street.

Marsh, Jessie M, res. 414 E. Sixth av.

Marsh, John W, drug clerk, res. 414 East Sixth avenue.

Marsh, Joseph, res. 1021 Lime street.

Marsh, R D, asst. supt. Prudential Life Insurance Co., res. 1923 Kansas avenue.

Marsh, W T, res. 414 E. Sixth ave.

Marshall, Albert H (Marshall Bros.), res. 805 North Van Buren street.

Marshall Bros. (John B. jr. and Albert H.), drugs, etc., 115 Kansas avenue. **T. 535.**

Marshall, Catherine, res. 1911 Kansas avenue.

Marshall, Ella, domestic, res. 1020 Washington avenue.

Marshall, F C, paymaster Rock Island Ry, res. 834 Quincy street.

Marshall, J C, clerk The Palace Clothing Co., res. 1227 Polk street.

THE WEAR COAL CO.
COAL & COKE.

IF you are going to shingle your house, figure with W. I. MILLER, 213 East Sixth Street.

**Security** the First Consideration. You find it in Investments made through **T. E. Bowman & Co.**



Marshall, John B, director Marshall's Military Band, res. 805 North Van Buren street. **T. 96.**

Marshall, John B jr (Marshall Bros.), res. 805 North Van Buren street.

Marshall, Joseph, architect and superintendent 720 Kansas avanue, res. 1911 Kansas avenue.

Marshall, Mary, domestic, res. 1160 Clay street.

Marshall, Nan, domestic, res. 928 N. Western avenue.

Marshall, Sophronia, laundress, res. 312 Klein street.

Marshall, William, jeweler, res. 609 Clay street.

Marshall's Band Rooms, J B Marshall, director, 232–4 Kansas ave.

Marston, A D, watchmaker, res. 803 North Kansas avenue.

Marston, Almena, seamstress, res. 1035 Kansas avenue.

Marteson, Hilma, domestic, res. 1413 Topeka avenue.

Martin, Albert, barber, res. No. 6 Brooks block.

Martin, Albert, clerk U. S. pension agency, res. 726 Topeka avenue.

Martin, B F, attorney at law, res. 409 West Sixth avenue.

Martin, Carrie, res. 803 Harrison st.

Martin, Charles, clerk, r. 416 Quincy.

Martin, Clara I, school teacher, res. 1024 Jackson street.

Martin, Clarence H, school teacher, res. Bellview addition.

Martin, C W, real estate agent, 917 Kansas ave, res. 1024 Jackson st.

Santa Fe Route

The Short Line to Chicago, to California.

—29

HARD AND SOFT

COAL.

TELEPHONE 193.

Martin, David, attorney at law, rooms 6–7, 700 Kansas ave. **T. 471.** Res. National hotel.

Martin, D H, attorney at law, 700 Kansas ave., res. 900 Topeka ave.

Martin, Edna, nurse, res. Stormont hospital, 332 Greenwood avenue.

Martin, Edward S, clerk First National Bank. **T. 751.** R. 407 Greenwood avenue.

Martin, Elizabeth, r. 116 Jefferson st.

Martin, Fannie, r. 503 E. Eighteenth.

Martin, F H, physician, 404 Kansas ave., res. 508 Harrison st. **T. 476.**

Martin, F H, tailor, r. 318 Quincy st.

Martin, Frank R, laborer, res. 920 W. Eighth avenue.

Martin, Harry C, clerk Santa Fe Ry, res. 1631 West street.

Martin, H D, tailor, 917 Kansas ave., res. 1024 Jackson street.

Martin, Henry, carpenter, res. 1631 West street.

Martin, Henry T, waiter, res. 1221 E. Eighth avenue.

Martin, I M, cook, r. 1921 Harrison st.

Martin, James R, porter, r. 1223 Lane.

Martin, Jennie E, r. 116 E. Tenth ave.

Martin, Jessie, r. 503 E. Eighteenth st.

Martin, John, clerk state supreme court. **T. 111.** Res. 803 Harrison st.

Martin, Jonathan, r. 422 E. Sixth ave.

Martin, Jordan, restaurant, 216 North Kansas avenue, res. same.

Martin, Joseph, laborer, r. 1158 Clay.

Martin, Joshua, tailor, 917 Kansas avenue, res. 1024 Jackson street.

CENTRALLY LOCATED. **W. I. MILLER, LUMBER.** 213 EAST SIXTH STREET.

You will find a Safe Investment FOR YOUR SAVINGS IN MORTGAGES NEGOTIATED BY T. E. BOWMAN & Co.



Convenient, Large and Assorted Stock, Honorable Dealing and Gentlemanly Treatment with
..THE..
J. THOMAS LUMBER COMPANY.
614, 616, 618, 620 and 622 Van Buren Street, Phone 66-2.
Kan. Ave. and U. P. R. R., Phone 61-3.

Martin, Joshua S, bookkeeper, r. 1808 Buchanan street.

Martin, J W, bookkeeper W M Forbes, res. 116 West Sixth avenue.

Martin, L B, wheelwright, res. 1327 Redden avenue.

Martin, Lee C, laborer, r. 123 Arter av.

Martin Mabel, music teacher, res. 407 Greenwood avenue.

Martin, Mabel Ray, r. 412 W. Fifth st.

Martin, Mary, domestic, res. 421 Elmwood avenue.

Martin, Mary E, res. 412 W. Fifth st.

Martin, Mattie, widow, r. 123 Arter av.

Martin, Maud C, res. 811 W. Sixth av.

Martin, Nannie C, r. 1024 Jackson st.

Martin, Nettie L, res. 422 East Sixth.

Martin, Oliver B, clerk U S pension agency, res. 731 Topeka avenue.

Martin, R G (R G Martin & Co.), res. 811 West Sixth avenue.

Martin, R G & Co., real estate, etc., 600 Kansas avenue.

Martin, Robert, laborer, r. 1223 Lane.

Martin, Robert, minister, res. 1204 W. Norris street.

Martin, R S, clerk Wm Green & Sons, res. 116 West Sixth avenue.

Martin, Samuel E, physician, res. 412 West Fifth street. **T. 139.**

Martin, S L, shipping clerk, res. 625 Buchanan street.

Martin, Thomas, r. 407 Greenwood av.

Martin, Thomas, minister, res. 511 Van Buren street.

Martin, Thomas A, carpenter, res. No. 6 Brooks block.

Martin, Victor C, lithographer's apprentice, res. 811 West Sixth ave.

Martin, W E, bookkeeper, res. 811 West Sixth avenue.

Martin, W H, laborer, res. 1211 West Norris street.

**Martin, W R** (Fernald, Martin & Co.), res. 917 Topeka avenue.

Martindale, George E, clerk Santa Fe Ry, res. 1021 Tyler street.

Martindale, Theo J, clerk Santa Fe Ry, res. 523 West Eighth avenue.

Martindale, Sadie, nurse, r. 1112 Tyler.

Martinson, John O, carpenter, res. 120 Buchanan street.

Martinson, Martin, laborer, res. 125 Harrison street.

Martinson, Peter, clerk, res. 125 Harrison street.

Mason, Alberta, domestic, res. 717 E. Sixth avenue.

Mason, Cora, domestic Blower house, res. 201 East Eighth avenue.

Mason, Ella R, res. 718 Buchanan st.

Mason, Fred H, finisher, res. 117 Kellam avenue.

Mason, Geo L, clerk Santa Fe Ry, res. 1015 Clay street.

Mason, Harriett G, r. 522 W. Sixth av.

Mason, Harry M, stenographer, r. 522 West Sixth avenue.

Mason, J D, blacksmith, res. 1404 N. Kansas avenue.

Mason, John, laborer, res. 808 East Thirteenth street.

Mason, John D, clerk Santa Fe Ry, res. 522 West Sixth avenue.

THE WEAR COAL CO.
COKE COAL COKE COAL
THE WEAR COAL CO. OPERATORS & SHIPPERS TOPEKA, KAS.
ALL KINDS OF COAL

W. I. MILLER, LUMBER, and all kinds of Building Material.
213 EAST SIXTH.

SPECIAL LOW RATES ON LARGE LOANS
Columbian Building, Sixth Street.
T. E. BOWMAN & CO.



Mason, Lillian M, widow, res. 522 W. Sixth avenue.

Mason, Mark, substitute letter carrier, res. 718 Buchanan street.

Mason, Maude, res. 117 Kellam ave.

Mason, Monroe, laborer, r. 1313 Chandler street.

Mason, R B, butcher, res. 1031 Central avenue.

Mason, Samuel, laborer, r. 1311 Chandler street.

Mason, Theodore S, clerk Bank of Topeka, res. 818 Buchanan st.

Mason, Thomas, widow of, res. 718 Buchanan street.

Mason, Walter J, laborer, r. 117 Kellam avenue.

Mason, William, coachman, r. 309 W. Tenth avenue.

Masonic Hall, Masonic lodges. **T. 83.** Robert Edwards, tyler, 621–623 Jackson street.

Masonic Mutual Benefit Society of Kansas, William M. Shaver, sec'y, rooms 7 and 8, Real Estate bldg. **T. 362.**

Massachusetts Mutual Life Insurance Co., H O Garvey, genl. agent, 104 West Sixth avenue. **T. 265.**

Massey, Arthur, horseshoer, 116 West Fifth street. **T. 488.** Res. 515 West.

Massey, Henry, laborer, res. 716 West Gordon street.

Massey, John L, carpenter, res. 334 Green street.

Massey, Perry, laborer, res. 716 West Gordon street.

Massey, Robert E, physician and surgeon, 810 E. Fourth st., res. same.

Santa Fe Route
No Change of cars to Oklahoma.

CONTRACT FOR YOUR COAL
EARLY IN THE SEASON.
The Southwestern Fuel Co.

Masterson, Nora, student, res. Seventeenth st. and College ave.

Matchett, C T, carpenter, res. 1016 N. Jackson street.

Matheney, John, porter, res. 935 North Fillmore street.

Matheny, Annie, domestic, res. 821 N. Lincoln street.

Matheny, Charles, laborer, res. 614 West Railroad street.

Matheny, James, waiter, res. 821 N. Lincoln street.

Matheny, M J, widow, res. 410 Madison street.

Mather, Hannah, res. 1317 Clay st.

Mathes, William, carpenter, res. 216 West Curtis street.

Matheuws, George, laborer, res. 1214 North Madison street.

Mathews, C H, clerk, res. 1427 North Topeka avenue.

Mathews, Charles, telegraph operator, res. Lindale addition.

Mathews, Charles H, prop. Crystal Steam Laundry, r. 218 W. Sixth ave.

Mathews, J, pensioner, res. 406 Market street.

Mathews, Joseph, laborer, res. 1427 N. Topeka avenue.

Mathews, Mary, widow, res. Kistler street, Fairchild's addition.

Mathews, Mary, widow, res. 1040 N. Jackson street.

Mathews, Shirley, photographer, res. 618 Monroe street.

Matley, E W, laborer, r. 1151 Clay st.

Matlock, L B, res. 422 Lawrence st.

Matlock, U S, res. 422 Lawrence st.

LUMBER ORDERS DELIVERED PROMPTLY.
213 East 6th Street.
W. I. MILLER.

**Ready Money** At Lowest Rates on Farm Property. **T. E. Bowman & Co.**



"When in doubt, play your Trumps."

**The J. Thomas Lumber Co.**

614, 616, 618, 620, 622 Van Buren St. Tel. 66-2.
Kan. Ave. and U. P. R. R. Tel. 66-3.

Matson, C H, reporter Topeka State Journal, res. 430 Tyler street.

Matson, Janie, clerk, r. 1009 Buchanan.

Matson, John P, carpenter, res. 205 Polk street.

Mattern, W J, marble and granite, 522 N. Kansas ave., r. 126 N. Madison.

Matteson, J F, laborer, r. 319 Madison.

Matteson, Mary, widow, r. 835 Chestnut street.

Matteson, Wm E, r. 515 Huntoon st.

Matthews, C M, carpenter, res. 927 N. Kansas avenue.

Matthews, Cora L, r. 1229 N. Polk st.

Matthews, C S, letter carrier, res. 1413 North Jackson street.

Matthews, George H, proprietor The Lion Shoe Store, 106 East Sixth avenue, res. 1108 Monroe street.

Matthews, J A, policeman, res. 1273 Van Buren street.

Matthews, W F, blacksmith, res. 1277 Lincoln street.

Mattingly, Charles, real estate agent, res. 1711 Lincoln street.

Mattingly, George T, real estate agent, res. 1711 Lincoln street.

Mattoon, E M, assistant city librarian, res. 815 Huntoon street.

Mattoon, H W, stenographer Santa Fe Ry, res. 815 Huntoon street.

Mattoon, Lucena B, art student, res. 815 Huntoon street.

Mattson, Mary, domestic, res. 1403 Kansas avenue.

Mauney, R E, widow of, res. 408 Leland street.

**Maunsell, C R,** supt. Edison Electric Illuminating Co. Res. 1112 Van Buren street. **T. 356.**

Maupin, Alexander M, laborer, res. 311 Elm street.

Maus, Geo. A, laborer, res. 410 West Locust street.

Maver, J G, Baptist minister, res. 111 East Kious street.

Mawhinney, Frank, coal dealer, 701 Hancock street. **T. 745.** Res. 708 Kansas avenue.

Maxey, Lee, gen. agt. Kansas Mutual Life Insurance Co., r. 520 Harrison.

Maxton, George, laborer, res. 1209 Lincoln street.

Maxton, Russell, laborer, res. 1209 Lincoln street.

Maxton, Thomas, laborer, res. 1209 Lincoln street.

Maxwell, A J, clerk Santa Fe Ry, res. 1033 Morris avenue.

Maxwell, C E, city circulator Topeka Daily Capital, r. 1107 N. Kansas av.

Maxwell, Charlotte, res. 313 East Eighth avenue.

Maxwell, George D, supt. Topeka Omnibus Line, res. 300 Jackson st.

Maxwell, James E, clerk Mills Dry Goods Co., res. 413 Clay street.

Maxwell, John H, teamster, res. 413 Lawrence street.

Maxwell, John W, laborer, res. 1207 East Fifth street.

Maxwell, J W, printer, res. 1309 Kansas avenue.

Maxwell, L, salesman, res. 1033 Morris avenue.

USE WEAR COAL

THE WEAR COAL COMPANY
Mine Operators
Also Retail Dealers
TELEPHONE 280.

**Do not fail to figure Lumber Bills with W. I. MILLER,** 213 East 6th St.

T. E. BOWMAN & CO. Columbian Building. REAL ESTATE LOANS.
No accepted application ever has to wait a day for money.



Maxwell, Louis, teamster, res. 1922 Santa Fe street.

Maxwell, Maud, bookkeeper, res. 1033 Morris street.

Maxwell, Robert, pressman Topeka Daily Capital, res. 702 W. Sixth av.

Maxwell, T J, bookkeeper Warren M Crosby & Co., res. 1030 Spruce st.

Maxwell, W J, res. East Seward avenue. **T. 649.**

May, Anna, widow, res. 1033 Lime st.

May, Arthur W, machinist, res. 407 Leland street.

May, H A, conductor, r. Holliday house.

May, J J, stonecutter, r. 1708 Topeka av.

May, N J, widow of, r. 1621 West st.

May, Ross, stonecutter, res. 1708 Topeka avenue.

Mayer, Conrad, barber, res. 507 Polk.

Mayer, George, bakery, etc., 810 N. Kansas avenue, r. 901 N. Quincy st.

Mayer, H E, real estate dealer, res. 310 East Fourth street.

Mayer, Henry P, physician, res. 509 Polk street.

Mayer, Tillie M, res. 1215 Monroe st.

Mayhall, Cora, clerk reg. of deeds office, res. 709 Lime street.

Mayhall, Mary R, widow, r. 709 Lime.

Mayhew, Chas, waiter, r. 220 Adams.

Mayo, Flora B, res. 820 Polk street.

Mayo, T B, res. 820 Polk street.

Mayweather, Belle, r. 1829 Jefferson st.

Mayweather, George, laborer, res. 921 Kansas avenue.

Mayweather, Jerry, laborer, res. 1829 Jefferson street.

Mayweather, Pompey, laborer, res. 1829 Jefferson street.

Santa Fe Route
ONLY 525 MILES TO CHICAGO.

THE SOUTH-WESTERN FUEL CO.
COAL
TELEPHONE 193.

Maze, Clarence E, boilermaker, res. North Fillmore and Gordon streets.

Maze, Claud, blacksmith, res. 1323 N. Polk street.

Maze, Jacob E, policeman, res. 927 W. Gordon street.

Maze, Jacob Q, boilermaker A T & S F Ry, res. 529 East Fairchild st.

Maze, Joe E, boilermaker, res. 1515 N. Jefferson street.

Maze, John C, res. 1430 N. Quincy st.

Maze, John H E, laborer, res. 529 E. Fairchild street.

Maze, Otto, boilermaker, res. 929 W. Gordon street.

Maze, Prudence, widow, res. 1522 N. Harrison street.

Maze, Robert, boilermaker, res. 1029 North Jefferson street.

Maze, Virginia, widow, res. 929 West Gordon street.

Maze, William, blacksmith, r. 931 W. Gordon street.

Maze, Wm Fred, miller, res. 1430 N. Quincy street.

McAdams, Emma, domestic, res. 517 Fillmore street.

McAdams, John, sackmaker, res. 502 East Fifth street.

McAdams, William, sackmaker, 502 East Fifth street, res. same.

McAdoo, Daisy, chambermaid Chesterfield hotel.

McAfee, Anna R, r. 318 W. Fifth st.

McAfee, George W, brakeman, r. 624 Branner street.

McAfee, J B, vice-pres. Kansas Farmer Co., res. 318 West Fifth street.

Acme Cement makes the Best Wall Plaster.
W. I. MILLER, Sole Agent, 213 East Sixth St.

T. E. BOWMAN & CO. LOW RATES, PROMPT MONEY. MINIMUM EXPENSE TO BORROWERS.



FOR KILN-DRIED LUMBER—

The J. Thomas Lumber Co.

THEY HAVE THE ONLY KILN IN THE CITY. SEE THEM ALWAYS.

Van Buren St. South, 614. Tel. 66-2.
Kansas Ave. and U. P. R. R. Tel. 66-3.

McAfee, John F, mgr. Topeka Woolen Mill Co., res. 201 Arter ave. T. 552.

McAfee, Jordan, laborer, res. Kistler st.

McAfee, Newton, laborer, res. 1116 North Jackson street.

McAfee, Ozelle, res. 201 Arter ave.

McAllen, Genie, waitress, res. The National hotel.

McAllen, Mamie, waitress, res. The National hotel.

McAllister, John B, carpenter, r. 617 Branner street.

McAllister, Laura, seamstress, res. 709 Topeka avenue.

McAloon, P J, clerk Santa Fe Ry, r. 1114 Quincy street.

McAndrew, John, laborer, res. 413 E. Eleventh street.

McAndrew, Martin, painter, res. 713 Adams street.

McAndrew, Patrick, laborer, res. 417 Lawrence street.

McArthur, Anna M, clerk Crosby Bros., res. 322 E. Eighth avenue.

McArthur, Belle, widow, res. 322 E. Eighth avenue.

McArthur, Prince S, school teacher, r. 322 East Eighth avenue.

McArthur, Thomas, stonemason, res. 618 Branner street.

McAuliffe, Garrit J, laborer, res. 184 Emmet street.

McBee, Ethel, student, res. 313 East Tenth avenue.

McBee, John, hackman, res. 313 East Tenth avenue.

McBride, C S, lettercarrier, res. 808 West Twelfth street.

McBride, Edward, clerk Santa Fe Ry, res. 409 Harrison street.

McBride, John H, teacher, 1115 Prospect avenue.

McBroom, Morly M, carpenter, res. 421 Leland street.

McBurney, Luella, res. 300 Tyler st.

McCabe, Arthur J, judge the court of Topeka, office court house, res. 821 Topeka avenue.

McCabe, F P, switchman, res. 310 E. Fourth street.

McCabe, F S, minister, res. 821 Topeka avenue.

McCabe, H B, motorneer, res. 1708 Van Buren street.

McCabe, James F, civil engineer, res. 332 Branner street.

McCabe, John, nurseryman, res. Shorey.

McCabe, L E, res. 518 Quincy street.

McCabe, Martha R, librarian Emporia College, res. 821 Topeka ave.

McCabe, Robt, boilermaker's helper, res. Fourth Avenue hotel.

McCahan, Clyde J, clerk Santa Fe Ry, res. 1321 Kansas avenue.

McCahan, J H, track foreman City Ry, res. 1317 Kansas avenue.

McCahan, Sarah C, widow, res. 1321 Kansas avenue.

McCall, Dugald, machinist, res. 319 Jefferson street.

McCall, Jasper H, farmer, res. 702 E. Seventh street.

McCall, Jennie, stenographer, res. 319 Jefferson street.

THE WEAR COAL CO.
OPERATORS AND SHIPPERS
Coal in Wagon Loads or Carloads
WE SHIP OUR COAL EVERYWHERE.
Write or call on us

DEALER IN ALL KINDS OF BUILDING MATERIAL.
213 EAST 6TH STREET. PHONE 204. W. I. MILLER.

MINIMUM EXPENSE AND LOWEST RATES ON REAL ESTATE LOANS.
T. E. BOWMAN & CO.



McCall, John, contractor, res. Hotel Riblet.
McCall, Minna, res. 1328 N. Harrison.
McCall, Nancy M, widow, res. 1328 North Harrison street.
McCall, O L, contractor, res. 1328 N. Harrison street.
McCall, Rebecca, domestic, res. 1215 East Fifth street.
McCall, W A, 512 Van Buren street.
McCallum, Cora, bookkeeper, r. 619 Taylor street.
McCambridge, John, conductor, res. 418 Madison street.
McCambridge, Mary, r. 418 Madison.
McCambridge, William, boilermaker's helper, res. 418 Madison street.
McCammond, Hattie, res. 905 West Laurent street.
McCammond, John, shoemaker, res. 905 West Laurent street.
McCampbell, Daisy, school teacher, res. 724 Taylor street.
McCarl, James, laborer, res. 1528 N. Taylor street.
McCarrol, David, stonemason, r. 1326 North Madison street.
McCarroll, Elizabeth, laundress, res. 135 Jefferson street.
McCarroll, Maudie, domestic, r. 1130 Quincy street.
McCarter, Alice H, res. Fifteenth st. and Washington avenue.
McCarter, Clyde, res. cor. Fifteenth street and Washington avenue.
McCarter, George, plumber, res. 1920 Buchanan street.
McCarter, J A, fireman, r. 121 Monroe street.

PULLMAN PALACE SLEEPERS
Santa Fe Route
AND FREE CHAIR CARS TO ARIZONA.

COAL
THE SOUTHWESTERN FUEL CO.
634 KANSAS AVENUE.

McCarter, Mary, widow, res. 722 Madison street.
McCarter, Olive V, telephone operator, res. 722 Madison street.
McCarter, Reed, fireman, res. 1920 Buchanan street.
McCarter, W A, dentist, 733 Kansas ave., res. 1258 Lane street. **T. 466.**
McCarter, W E, res. cor. Fifteenth street and Washington avenue.
McCarter, W E & Son, cor. Fifteenth street and Washington avenue.
McCarthy, J M, private sec'y J J Frey, r. Blower house, 201 E. Eighth av.
McCartney, James W, res. 404 Buchanan street.
McCartney, James W jr., clerk, res. 404 Buchanan street.
McCarty, Bertie, res. 1325 North Jackson street.
McCarty, Charles P, contractor, res. 135 Michigan avenue.
McCarty, P F (Dick & McCarty), r. 1329 North Topeka avenue.
McCarty, Ruth, res. 620 St. John st.
McCaslin, George, r. 411 E. Seventh.
McCaslin, George, r. 628 Jefferson st.
McCaslin, George L, painter, res. 816 Kansas ave., rooms 11–12 Keith blk.
McCauley, C D, draughtsman, res. 417 Madison street.
McCauley, J D, res. 1401 West st.
McCauley, J W, insurance agent, res. 1401 West street.
McCauley, Sadie, clerk, r. 1401 West.
McCaune, L P, floor walker Crosby Bros., res. 1100 Topeka avenue.
McCaw, Joseph, laborer, res. 516 E. First street.

W. I. MILLER, LUMBER DEALER, 213 EAST SIXTH ST.

**T. E. BOWMAN & CO. Sell Securities to Sleep On.**



White and Yellow Pine, White and Red Oak, Sycamore, Gum, Cherry, Birch, Ash, Maple, Cypress, Poplar, etc.

**The J. Thomas Lumber Co.**

South Yard, Tel. 66-2. North Yard, Tel. 66-3.

McCay, Elanor J, school teacher, res. 1264 Clay street.

McClain, Emma, domestic, res. 1025 Fillmore street.

McClain, Robert, laborer, res. Fifteenth and Reed streets.

McClain, Walter, porter Greenwald's, res. 943 Spruce street.

McClain, W F, fireman, r. 324 Madison street.

McClanahan, Clarence, railway news agent, res. 1017 West street.

McClanahan, J A, res. 1017 West st.

McClarty, M, dressmaker, res. 510 E. First street.

McClatchey, Joseph F, coal dealer, res. 1172 Grand avenue.

McClatchey, Verna, student, r. 1172 Grand avenue.

McCleary, James H, clerk U. S. pension agency, r. 607 W. Sixth ave.

McClellan, Ed, porter, res. 1159 N. Jefferson street.

McClellan, E J, dressmaker, res. 718 Polk street.

McClellan, Gertrude, stenographer, r. 319 West Curtis street.

McClellan, G W, clerk, res. 305 East Tenth avenue.

McClellan, Lena, clerk State Library, res. 1222 West Eighth avenue.

McClellan, Leoy F, agent Metropolitan Life Insurance Co., res. 1113 Kansas avenue.

McClellan, Mack, farmer, res. 320 Kansas avenue.

McClellan, S F, res. 709 Topeka ave.

McClery, David, laborer, r. 620 Railroad street.

McClery, James, laborer, r. 620 Railroad street.

McClesky, J H, plasterer, r. 719 Lane.

McClintock, Arthur, student, res. 707 West Tenth avenue.

**McClintock, Charles,** china, crockery, teas and coffees, 707 Kansas avenue. **T. 749.** Res. 1305 Western avenue. See card, page 638.

**McClintock, Clarence S,** Supreme Medical Director The Ancient Order of Pyramids, res. 414 W. Seventh st.

McClintock, Edna, r. 707 W. Tenth av.

**McClintock, E S,** Supreme Prest. The Ancient Order of Pyramids, r. 1101 Central avenue.

McClintock, Garnet B, teacher of art embroidery, 19 Office block, 122 E. Fifth street, res. same.

McClintock, J C, surgeon, 330 Kansas avenue. **T. 120.** Res. 1313 Fillmore street. **T. 411.**

McClintock, L B, bookkeeper W A L Thompson Hardware Co., res. 707 West Tenth avenue.

McClintock, Oliver P M, principal Clay school, res. 523 Van Buren st.

McClintock, Ruth, r. 1313 Fillmore.

McClintock, W S, attorney at law, 529 Kansas avenue. **T. 406.** Res. 1270 Topeka avenue.

McClure, Grace, student, r. 1268 Taylor street.

McClure, Jacob S, carpenter, res. 306 Clay street.

McClure, James, laborer, r. 1011 Lime.

TRY OUR COAL COKE WEAR COAL
THE WEAR COAL CO. OPERATORS & SHIPPERS TOPEKA, KAS.

ESTIMATES CHEERFULLY GIVEN ON LARGE AND SMALL ORDERS OF LUMBER.

**W. I. MILLER, 213 East 6th St.**

T. E. Bowman & Co. Real Estate Loan Brokers.
No accepted application has ever had to wait a day for money.



McClure, James W, genl. mgr. The Real Estate Abstract & Title Co., res. 1227 Kansas avenue.

McClure, J L, nurseryman, res. 1352 Mulvane street.

McClure, Laura, school teacher, res. 1268 Taylor street.

McClure, Lena, widow, r. 517 Chandler street.

McClure, O A, laborer, res. 813 North Monroe street.

McClure, S T, minister, r. 1268 Taylor street.

McClure, T N, city weighmaster, res. 813 North Monroe street.

McClurg, John, hostler, res. 508 Quincy street.

McClurkin, H P, pastor of the Reform Presbyterian church, r. 1129 Polk.

McClurkin, Julia L, res. 1129 Polk st.

McColgan, John, laborer, res. 124 N. Jefferson street.

McCollen, Maggie, domestic, res. Blower house.

McCollun, D, widow, r. 1618 E. Third.

McComb, Rebecca, widow, res. 403 Shawnee avenue.

McCombs, George, laborer, res. 114 Topeka avenue.

McCombs, Hiram, teamster, res. 114 Topeka avenue.

McCombs, John, laborer, res. 1204 N. Madison street.

McCombs, John, laborer, res. 114 Topeka avenue.

McCombs, Walter, waiter, res. 114 Topeka avenue.

McConnell, F M, carpenter, res. 1721 Harrison street.

Santa Fe Route

NO CHANGE OF CARS TO CHICAGO.

All Kinds of Coal
IS OUR SPECIALTY.
SOUTHWESTERN FUEL CO.
TELEPHONE 193.

McConnell, Maggie M, domestic, res. 424 Lafayette street.

McConnell, Margaret, music teacher, res. 1933 Harrison street.

McConnell, Nelson, res. 1316 Polk st.

McConnell, Richard, laborer, res. 420 West Gordon street.

McConnell, Thos J, brickmason, res. 424 Lafayette street.

McCord, Charles W, clerk Santa Fe Ry, res. 130 W. Twenty-third st.

McCord, James, night watchman, res. 933 North Western avenue.

McCord, Sam, laborer, res. 930 North Western avenue.

McCormack, Charles, laborer, r. 612 West Gordon street.

McCormack, Walter E, painter, res. 177 Kellam avenue.

McCormick, Andrew, laborer, r. 1422 Chandler street.

McCormick Carpet Cleaning Works, O McCormick, prop., 211 West Sixth avenue. **T. 421.**

McCormick, C E, res. 202 Monroe st.

McCormick, James H, carpenter, res. 612 West Gordon street.

McCormick, Mary, nurse, res. 1301 Topeka avenue.

McCormick, M C, carpenter, res. 334 Lafayette street.

McCormick, Minnie, bookkeeper, res. 519 Harrison street.

McCormick, Oliver, prop. McCormick Carpet Cleaning Works, res. 508 Horn street.

McCormick, W S, jeweler, etc., 813 Kansas ave., res. 724 Madison st.

GOOD GRADES. LOW PRICES.
213 EAST 6TH STREET.
W. I. MILLER, LUMBER.

INVEST YOUR SAVINGS THROUGH T. E. BOWMAN & CO.



YOUR CISTERN LEAKS? CALL UP
THE J. THOMAS LUMBER CO.
FOR EITHER NATIVE OR FOREIGN
CEMENTS.
Van Buren St., 614 South, Tel. 66-2. Kansas Ave. and R. R. Streets, Tel. 66-3.

McCowan, Henry, engine inspector, res. 233 Madison street.

McCowen, Nancy C, dry goods and notions, 301 Branner st., res. same.

McCoy, Alice, school teacher, r. 1223 Fillmore street.

McCoy, Anna, widow, res. 2013 Van Buren street.

McCoy, Daniel L, r. 1221 Quincy st.

McCoy, Daniel W, policeman, r. 421 Jackson street.

McCoy, G I, mgr. The McCoy Mercantile Co., res. 1113 W. Eighth av.

McCoy, Harriett, school teacher, res. 1223 Fillmore street.

McCoy, James, res. 2013 Van Buren.

McCoy, J B, traveling salesman, res. 1017 Kansas avenue.

McCoy, J L, widow, res. 1223 Fillmore street.

McCoy, Lillie, res. 1610 Clay street.

McCoy, Martha, dentist, 721 Kansas avenue, res. 1223 Fillmore street.

McCoy Mercantile Co., The, G I McCoy, mgr., groceries, etc., 935 Kansas avenue. **T. 358.**

McCoy, Sarah, widow, r. 1221 Quincy.

McCoy, Seely, civil engineer, r. 1223 Fillmore street.

McCoy, Violet B, teacher of voice culture and piano, 118 West Eighth avenue, res. same.

McCoy, William, laborer, res. 2013 Van Buren street.

McCrary, Edith, res. 1805 E. Sixth.

McCrary, Joseph, baker, res. 1805 E. Sixth avenue.

McCray, D O, special correspondent, res. 1401 Topeka avenue. **T. 76.**

McCray, Lena, res. 1401 Topeka av.

McCray, Littleton, teamster, res. 410 Western avenue.

McCullough, John, laborer, res. 112 West Second street.

McCullough, R E, engineer, res. Adams house.

McCully, S P, minister Church of God, res. 601 East Fourth street.

McDade, Henry, switchman, res. 124 North Branner street.

McDade, Kate, cook, res. Bethany College.

McDaniel, Ellen, widow, res. 1414 Taylor street.

McDaniel, Harry, traveling salesman, res. 320 West Eighth avenue.

McDaniel, Leanna, res. 1414 Taylor.

McDaniel, Luella, res. 1414 Taylor st.

McDaniel, Minnie, r. 1414 Taylor st.

McDaniel, Robt W, laborer, res. 1029 Lawrence street.

McDermott, Edward, chef Throop hotel, res. 506 Taylor street.

McDermott, J A, dept. clerk court of appeals, res. 307 West Fifth street.

McDivett, Martin, laborer, res. 924 N. Topeka avenue.

McDonald, Ben, laborer, res. 1402 W. B street.

McDonald, Clara, domestic, res. Philbon's addition.

McDonald, E, laborer, res. 925 North Taylor street.

McDonald, Edwin F, clerk Santa Fe Ry, res. 428 Madison street.

THE WEAR COAL Co.
COAL & COKE.

W. I. MILLER, LUMBER. 213 EAST SIXTH STREET. PHONE 204.

**T. E. BOWMAN & CO.** We always have on hand mortgages in denominations to suit investors, and of a kind that are the safest obtainable remunerative investments for your savings and trust funds.



McDonald, E J, foreman water service Santa Fe, res. 612 Jefferson street.

McDonald, Forest, student, res. 2002 Bowles avenue.

McDonald, George, laborer, res. Philbon's addition.

McDonald, John C, laborer, res. 605 East Tenth avenue.

McDonald, Lawrence A, clerk U. S. pension agency, res. 237 Woodlawn avenue.

McDonald, Malcolm, student, r. 2002 Bowles avenue.

McDonald, M C, brakeman, res. 428 Madison street.

McDonald, Morrison, laborer, r. 1203 West Norris street.

McDonald, Stewart, tailor, res. 1111 Madison street.

McDonald, William G, r. 1711 Clay.

McDonnall, Jack, laborer, res. 1811 Harrison street.

McDonnell, C, r. 407 E. Gordon st.

McDowell, Abraham M, driver, res. 735 Leland street.

McDowell, Callie, dressmaker, r. 1018 Madison street.

McDowell, Calvin R, contractor and builder, res. 1123 Morris avenue.

McDowell, Charles E, flagman C R I & P Ry, r. Chesterfield hotel.

McDowell, Clarence R, res. 1018 Madison street.

McDowell, Earl, clerk, res. 414 West Seventh street.

McDowell, Emma C, r. 1018 Madison.

McDowell, Harrison, laborer, r. 1167 West street.

McDowell, James, teamster, res. 1167 West street.

Santa Fe Route

NO CHANGE OF CARS TO COLORADO.

**COAL**

ORDER FROM

The Southwestern Fuel Co.

McDowell, Minnie, res. 735 Leland st.

McDowell, M W, farmer, res. 122 Holman street.

McEachron, Duncan, principal of Academy and instructor in Greek and English, Washburn College, res. Whitin Hall.

McElroy, A C, school teacher, res. 1274 Dillon street.

McElroy, Dora, laundress, res. 1205 Lime street.

McElroy, Elizabeth, widow, res. 1205 Lime street.

McElroy, Frank, clerk, r. 1205 Lime.

McElroy, Isaac, elevator conductor genl. office bldg. Santa Fe Ry, res. 1714 Harrison street.

McElroy, James C, teamster. res. 104 Buchanan street.

McElroy, J C, minister, res. 1274 Dillon st.

McElroy, J R, policeman, res. 806 Clay street.

McElroy, Mabel, res. 806 Clay street.

McElroy, William, lineman, res. 1720 Harrison street.

McElroy, William, laborer, res. 817 North Lincoln street.

McElvain, Emma, widow, res. 1215 Kansas avenue.

McElvain, Ralph, grocery clerk, res. 1215 Kansas avenue.

McEntire Bros (George P and Ralph N), spring beds and mattresses, 305 Kansas avenue. **T. 686.**

McEntire, George P (McEntire Bros), res. 1416 West Sixth avenue.

McEntire, Lidia E, r. 1416 W. Sixth.

BEST GRADES AND LOWEST PRICES ON LUMBER. **W. I. MILLER,** 213 EAST SIXTH STREET.

**Low Rates T. E. Bowman & Co. Prompt Money**
Every Accommodation to Borrowers.



ESTABLISHED 1870.

**The J. Thomas Lumber Co.**

614, 616, 618, 620 and 622
Van Buren St.
Telephone 66—two rings.
Kansas Ave. and U. P. R. R.
Telephone 66—three rings.

McEntire, Ralph N (McEntire Bros), res. 1416 West Sixth avenue.

McEntyre, Bee, res. 1108 Quincy street.

McEntyre, Fannie, dressmaker, res. 1108 Quincy street.

McEntyre, Nettie, stenographer state bank commissioner's office, res. 1108 Quincy street.

McFadden, Edward E, switchman, res. 408 Branner street.

McFadden, Guy, r. 822 Buchanan st.

McFadden, Marian E, carpenter, res. 1815 Lincoln street.

McFadden, Ona, r. 822 Buchanan st.

McFadden, P, candies, cigars, etc., 502 East Fourth street, res. same.

McFadden, S S, res. 822 Buchanan st.

McFaren, Samuel, switchman, res. 227 Klein street.

McFarland & Co. (H S McFarland, C F Gustafson, W F Conklin), plumbing and heating, 117 East Seventh street. **T. 781.**

McFarland, Daisy S, clerk, res. 1261 Polk street.

McFarland & Eells (Zibie L, Harry F), restaurant, 532 Kansas avenue.

McFarland, Frank E, clerk, res. 1261 Polk street.

McFarland, H S (McFarland & Co.), res. 711 Quincy street.

McFarland, J D, attorney at law, 535 Kansas ave. **T. 243.** Res. 1100 Harrison street.

McFarland, J M, r. 1192 Fillmore st.

McFarland, J S, student, r. 1100 Harrison street.

McFarland, J T, pastor First Methodist church, res. 323 W. Tenth ave.

McFarland, Zibie L (McFarland & Eells), res. 104 East Sixth avenue.

McGaffin, John, widow of, r. 201 N. Klein street.

McGaffin, L A, widow, r. 717 Topeka avenue.

McGarry, W J, clerk Santa Fe Ry, r. 128 Harrison street.

McGaw, R M, coal dealer, 605 East Fourth st. **T. 187.** Res. 2044 Clay.

McGee, Henry, teamster, res. 514 Morse street.

McGee, Hixey, widow, res. 122 West Sixth avenue.

McGee, John, laborer, res. 122 West Sixth avenue.

McGee, Walter S, laborer, res. 335 Elm street.

McGeehe, Frank, laborer, res. 220 N. Kansas avenue.

McGiffert, A D, widow, res. 1022 Topeka avenue.

McGiffin, B F, contractor and builder, 605 Jackson st., res. 521 Polk st.

McGiffin, Fred A, clerk Crosby Bros., res. 521 Polk street.

McGiffin, J A, contractor and builder, 114 W. Seventh st., r. 700 Horne st.

McGiffin, Mable, res. 512 Polk street.

McGiffin, Margaret, saleslady Mills Dry Goods Co., res. 700 Horne st.

McGiffin, Mary, bookkeeper, res. 700 Horne street.

McGill, Elmer H, student, res. 1313 East Sixth avenue.

McGill, Hugh jr., blacksmith, res. 419 Madison street.

THE WEAR COAL CO.
COKE COAL COKE COAL
THE WEAR COAL CO. OPERATORS & SHIPPERS TOPEKA, KAS.
ALL KINDS OF COAL

PLASTER YOUR HOUSE WITH ACME CEMENT.....
.....W. I. MILLER, SOLE AGENT, 213 EAST SIXTH STREET.

You will find security for your idle money in investments offered by **T. E. Bowman & Co.**



McGill, Hugh sr., res. 419 Madison st.

McGill, J Culmer, clerk Santa Fe Ry, res. 1313 East Sixth avenue.

McGill, Thomas H, machinist, r. 419 Madison street.

McGill, William N, timber inspector, res. 1313 East Sixth avenue.

McGinley, Elmer, clerk, res. 912 Morris avenue.

McGinley, N D, bond dealer, res. 912 Morris avenue.

McGinley, W D, student, r. 912 Morris avenue.

McGinnis, Anna, clerk, res. 431 Jefferson street.

McGinnis, Christopher, engineer, res. 226 Monroe street.

McGinnis, Edward (William Jurrens & Co.), res. 327 Monroe street.

McGinnis, Edward, machinist's helper, res. 431 Jefferson street.

McGinnis, Gertrude, dressmaker, res. 431 Jefferson street.

McGinnis, John, boilermaker, r. 226 Monroe street.

McGinnis, Mary, widow, r. 226 Monroe street.

McGinnis, Thomas, boilermaker, res. 226 Monroe street.

McGirk, William, brakeman, res. 312 Hancock street.

McGiveram, James, laborer, res. 176 Twiss avenue.

McGivern, Catharine, widow, res. 805 East Sixth avenue.

McGivern & Herren (J H and T I), horseshoeing, 704 Jackson street.

McGivern, Hugh, boilermaker, r. 234 Adams street.

Santa Fe Route

Only line to Las Vegas, N. M.

SOUTH WESTERN FUEL COAL Co.

TELEPHONE 193.

634 KANSAS AVE.

McGivern, J H (McGivern & Herren), res. 200 Orchard avenue.

McGowan, Lincoln, clerk, res. 522 Kansas avenue, room No. 6.

McGowan, Mary A, r. 509 E. Third.

McGowan, Nye, fireman, res. 226 Madison street.

McGrath, May, res. 622 W. Fifth st.

McGrath, Nancy J, widow, res. 622 West Fifth street.

McGregor, Andrew, carpenter, res. 720 West Fifth street.

McGregor, E P, tinner, res. No. 9 Crawford flats.

McGregor, Mattie, clerk The Wear Coal Co., res. 720 W. Fifth street.

McGregor, Minnie, widow, school teacher, res. 720 W. Fifth street.

McGrew, I E, salesman, r. 507 Park.

McGrew, Lee Roy, delivery boy Warren M Crosby & Co., res. 933 North Quincy street.

McGrew, W H, teamster, res. 1205 North Quincy street.

McGruder, Lucinda, widow, res. 1415 Tyler street.

McGuffin, Henry, waiter, res. 1316 Van Buren street.

**McGuire, C A**, physician, 622 Kansas avenue. **T. 132.** Res. 1008 Topeka ave. **T. 134.** See card, page 148.

McGuire, Elizabeth, widow, res. 418 West Locust street.

McGuire, Frank A, clerk Weiss & Co., res. 410 Monroe street.

McGuire, Garfield, laborer, res. Nineteenth and Adams street.

W. I. MILLER, DEALER IN LUMBER 213 EAST SIXTH STREET. PHONE 204.

T. E. BOWMAN & CO., Columbian ...Building. Real Estate Loans
FIRST-CLASS MORTGAGES ALWAYS ON HAND.



To insure happiness in the new home, buy your Building Material of

THE J. THOMAS LUMBER CO.

VAN BUREN STREET SOUTH, 614. PHONE 66-2.
KAN. AVE. AND U. P. R. R. PHONE 66-3.

McGuire, J C, deliveryman, res. 428 Quincy street.

McGuire, Margaret A, widow, r. 410 Monroe street.

McGuire, T M, res. 135 N. Monroe.

McGuire, William, teamster, res. 618 Branner street.

McGurnaghan, Agnes G, stenographer, res. 311 Tyler street.

McGurnaghan, Margaret, stenographer, res. 311 Tyler street.

McGurnaghan, Peter, r. 311 Tyler st.

McHan, Ida, res. 613 Liberty street.

McHan, William, laborer, res. 613 Liberty street.

McHand, Alice, seamstress, res. 121 Winfield avenue.

McHand, Henry M, gardener, r. 121 Winfield avenue.

McHand, Nellie, res. 121 Winfield av.

McHenry, William F, mgr. Capital Cycle Co., res. 329 Jackson street.

McIllvaine, Isabel, res. 1305 Monroe.

McIntosh, Daniel, carpenter, res. 17 Norris street.

McIntosh, Ella, paperfolder, res. 17 Norris street.

McIntosh, O L, laborer, res. 823 Kansas avenue.

McIntyre, E A, laborer, res. 1009 Monroe street.

McIntyre, Elizabeth, physician, 519 Kansas avenue, res. ——.

McJarry, William J, clerk, res. 128 Harrison street.

McJimpsey, S L, laborer, res. 621 N. Tyler street.

McKean, Emma M, instructor in French and German, Washburn College, res. Holbrook hall.

McKee, C C, clerk Rock Island Ry, r. 717 North Harrison street.

McKee, Charles, constable, res. North Polk street, Shorey.

McKee, James, tinner, res. 717 North Harrison street.

McKee, John B, painter, res. 1207 Fillmore street.

McKee, John B jr., clerk Santa Fe Ry, res. 1207 Fillmore street.

McKee, Martha C, widow, res. 717 North Harrison street.

McKee, Rosa, res. 425 Kansas avenue.

**McKeever, E D,** attorney at law, 501 Jackson street, res. 1268 Tyler st. See card, page 156.

McKeever, J R, clerk Santa Fe Ry, res. 1327 Lincoln street.

McKeever, Samuel, lunch counter, 517 Quincy street, res. same.

McKenna, John J, fireman, res. 327 Hancock street.

McKensie, A G, laborer, res. 720 Madison street.

McKensie, Mamie, tailoress, res. 714 Jackson street.

McKeon, Joseph, boilermaker, res. 310 Monroe street.

McKerehan, George, machinist, res. Adams house.

McKibben, Bert, grocery clerk, res. 1917 Van Buren street.

McKibben, Cora, res. 1309 Western avenue.

USE WEAR COAL
THE WEAR COAL COMPANY
Mine Operators
Also Retail Dealers
TELEPHONE 280.

Lowest Prices on Building Material. W. J. MILLER, 213 East Sixth Street.

**T. E. BOWMAN & CO.** COLUMBIAN BUILDING. **REAL ESTATE LOANS.**
Twenty years successful loaning in Eastern Kansas. To borrowers we offer prompt money, lowest rates, and every possible accommodation.



McKibben, Cynthia, widow, res. 1920 Van Buren street.

McKibben, F G, supt. Christ's hospital, res. same.

McKibben, Jesse J, laborer, res. 1170 North Kansas avenue.

McKibben, J F, laborer, res. 1170 N. Kansas avenue.

McKibben, Mary, student, r. Christ's hospital.

McKibben, S W, machinist, r. Christ's hospital.

McKiernan, Catharine, widow, r. 805 East Sixth avenue.

McKiernan, Edward, machinist, r. 805 East Sixth avenue.

McKiernan, James, mason, res. 805 E. Sixth avenue.

McKiernan, P J, barber shop 1019 E. Sixth ave, res. 805 E. Sixth ave.

McKiernan, Zerilda, widow, res. 712 Hancock street.

McKinley, Grace, res. 1211 North Van Buren street.

McKinley, H C, bookkeeper, r. 1211 North Van Buren street.

McKinley, L D, physician, res. 511 West Sixth avenue.

McKinley, Lillie, r. 1211 North Van Buren street.

McKinley, Peter, laborer, res. Holliday house.

McKinley, Sadie, mgr. "Viavi," res. 1211 North Van Buren street.

McKinney, Augusta, bookkeeper, res. 1226 Jackson street.

McKinney, Eliza, widow, res. 918 N. Madison street.

McKinney, Frank, carpenter, res. 502 Chandler street.

Santa Fe Route

The only Daily Tourist Car Line to California.

**634 Kansas Ave. S. W. Fuel Co.**

**SEE US BEFORE MAKING CONTRACTS**

McKinney, H D (McKinney & Sutton), r. 114 East Fourth street.

McKinney, L H, salesman, res. 1320 North Taylor street.

McKinney & Sutton (H D and T H), barber shop, 114 East Fourth st.

McKinnie, Ralph G, reporter Topeka Capital, res. 313 Quincy street.

McKinstry, Willis D, clerk The Topeka Cash Dry Goods Co., res. 1112 West Sixth avenue.

McKinstry, Wright C, clerk, res. 315 Jackson street.

McKirahan, Harry W, clerk The Palace Clothing Co., r. 812 Tyler st.

McKirahan, M F, pastor United Presbyterian Church, r. 812 Tyler st.

McKirahan, Percy T, messenger Santa Fe Ry, res. 812 Tyler street.

McKitrick, James (Groll & McKitrick), res. 824 Fillmore street.

McKittrick, Alice, bookkeeper, r. 816 Clay street.

McKittrick, Harry, clerk, r. 816 Clay.

McKittrick, Martha, widow, res. 816 Clay street.

McKnaught, J F, billiard hall, 422 Kansas ave., res. 726 Lawrence st.

McKnaught, William, expressman, r. 1402 Logan street.

McKnecht, John F, teamster, res. 726 Lawrence street.

McKnight, W T, stonemason, r. 1186 Buchanan street.

McLain, Albert, res. 1408 Kansas ave.

McLain, Jessie, domestic, res. 1112 Topeka avenue.

McLain, Jordan, laborer, r. 1153 Lincoln street.

Buy your Sash, Doors and Mouldings of **W. I. MILLER.**
213 EAST SIXTH STREET.

Lowest Rates ON REAL ESTATE ..LOANS.. T. E. Bowman & Co.



The hail-storm broke your glass,
Punctured your shingles?

The J. Thomas Lumber Co.

FOR YOUR REMEDY.

Van Buren Street South, 614. Phone 66-2.
Kan. Ave. and R. R. St. Phone 66-3.

McLallin, Grace E, milliner The Topeka Cash Dry Goods Co., res. 1222 West Eighth avenue.

McLallin, James, r. 1222 W. Eighth av.

McLallin, Lenore, res. 1222 West Eighth avenue.

McLallin, M H, widow, res. 1222 W. Eighth avenue.

McLarty, Daniel, plumber, r. 613 W. Tenth avenue.

McLauchlan, E A, clerk, r. 707 Lane.

McLaughlin, G A, switchman, r. 915 North Madison street.

McLaughlin, J H, solicitor Topeka Mail and Breeze, r. 623 W Tenth av.

McLaughlin, J T, real estate and loan agent, 832 N. Kansas ave., res. 1135 N. Kansas ave.

McLaughlin, Mary, res. 1226 Lane st.

McLaughlin, Richard, laborer, r. 1226 Lane street.

McLaughlin, Samuel, fireman, r. No. 2 fire station.

McLaughlin, Walter B, student, r. 623 West Tenth avenue.

McLean, Jane, widow, seamstress, res. 407 West Locust street.

McLean, Mary, seamstress, res. 407 West Locust street.

McLellan, Charles T, division supt. A T & S F Ry, r. 421 Woodlawn ave. **T. 619.**

McLellan, George S, student, res. 421 Woodlawn avenue.

McLellan, Louise H, student, res. 421 Woodlawn avenue.

McLemore, Samuel, porter, res. 1195 Lincoln street.

McLeod, J E, clerk Santa Fe Ry, res. 313 East Eighth avenue.

McLinton, Leon, carpenter, res. Fifth Avenue hotel.

McLucas, John, r. 424 Kansas avenue.

McMahan, John, blacksmith, res. 208 Jefferson street.

McMahan, John D, shipping clerk, r. 1025 Polk street.

McMahan, Josephine, r. 1304 Polk st.

McMahan, Lola, journal clerk district clerk's office, res. 1304 Polk street.

McMahan, Lulu, clerk Mills Dry Goods Co., res. 1304 Polk street.

McMahan, Mary J, widow, res. 1304 Polk street.

McMahon, J J, plasterer, r. 229 Adams.

McManamy, T C, laborer, res. 1425 North Harrison street.

McMann, Barney, waiter, r. 500 Monroe street.

McMann, Maud, clerk Crosby Bros., res. 1048 Morris avenue.

**McManus, John F**, merchant tailor, 610 Kansas avenue. **T. 513.** Res. 1116 Harrison st. See card, page 644.

McMaster, F W, r. 1904 Harrison st.

McMichael, C C, bookkeeper, r. 610 West Eighth avenue.

McMichael, J D, r. 610 West Eighth avenue.

McMichael, William, standkeeper, r. 1304 Quincy street.

McMillan, Charles F, lather, r. 1417 Washington avenue.

McMillan, Francis C, stenographer Santa Fe Ry, res. 1507 West Sixth avenue.

THE WEAR COAL CO.
OPERATORS AND SHIPPERS
Coal in Wagon Loads or Carloads
WE SHIP OUR COAL EVERYWHERE.
Write or call on us

IF you are going to shingle your house, figure with W. I. MILLER, 213 East Sixth Street.

**Security** the First Consideration. You find it in Investments made through **T. E. Bowman & Co.**



McMillan, John D, laborer, res. 125 North Monroe street.

McMillan, John E, butcher, res. 125 North Monroe street.

McMillan, Joseph, veterinary surgeon, res. 125 North Quincy street.

McMillan, Lex, butcher, res. 125 N. Monroe street.

McMillan, Ruth A, widow, res. 1507 West Sixth avenue.

McMillian, Albert, junkman, res. 803 North Clay street.

McMullen, Anna, widow, res. 309 E. Eleventh street.

McMullen, Emma, stenographer T E Bowman & Co., r. 309 E. Eleventh.

McMullen, M, confectionery, etc., 200 Monroe street, res. same.

McMurtie, Alfred, blacksmith, r. 209 Madison street.

McMurtrie, B, train dispatcher, r. 1266 Lane street.

McMurtrie, Maud, res. 1266 Lane st.

McMurtrie, Minnie, res. 1266 Lane st.

McMurtrie, William, clerk, res. 116 East Tenth avenue.

McNabb, Sarah I, res. 807 W. Tenth avenue.

McNabb, W A, motorneer, res. 1307 Jackson street.

McNabney, M S (Ralston Yeast Co.), res. 1312 Topeka avenue.

McNair, Alexander, boilermaker, res. 121 North Klein street.

McNair, Charles, conductor, res. 1201 Jackson street.

McNair, Crawford, carpenter shop, 1027 Kansas av., res. 1201 Jackson.

PULLMAN PALACE SLEEPERS

Santa Fe Route

AND FREE CHAIR CARS TO CHICAGO.

—30

FUEL

THE SOUTHWESTERN

Fills all Orders Promptly, Large and Small.

TELEPHONE 193.

McNair, David, contractor, res. 307 E. Tenth avenue.

McNair, David W, mechanic, res. 127 North Klein street.

McNair, Emma, res. 310 E. Tenth av.

McNary, Charles, stonemason, res. 1407 Jackson street.

McNary, John R, attorney at law, 522 Kansas avenue, res. 1229 N. Monroe.

McNatt, Charles, groceries, etc., 1435 North Jefferson street, res. same.

McNatt, Fannie, clerk, res. 1435 N. Jefferson street.

McNeal, Edward, driver, res. 815 East Eleventh street.

McNeal, James L, painter, res. 808 E. Fourth street.

McNeal, Joseph, laborer, res. 817 East Eleventh street.

McNeal, Pearl, clerk, res. 815 East Eleventh street.

McNeal, T A, editor The Mail and Breeze, res. 1112 Polk street.

McNeal, William J, fireman, res. 400 East Eighteenth street.

McNeal, William M, limeburner, res. 815 East Eleventh street.

McNeely, Hulburt D, fireman, res. 327 Branner street.

McNeely, J V, coal dealer, cor. Fourth and Holliday streets. **T. 662.** Res. 327 Branner street.

McNeil, Jane, widow, res. 512 Fillmore street.

McNeil, Jessie, stenographer, res. 512 Fillmore street.

McNeil, Welcome W, carpenter, res. 381 Winfield avenue.

CENTRALLY LOCATED. **W. I. MILLER, LUMBER.** 213 EAST SIXTH STREET.

You will find a Safe Investment FOR YOUR SAVINGS IN MORTGAGES NEGOTIATED BY T. E. BOWMAN & Co.



Venetian Blinds, Library Cases and Tables, Plate Glass, Grill Work and Spindles, Pantry Shelving.

The J. Thomas Lumber Co.

Van Buren Street South, 614, 616, 618, 620, 622. North Kansas Ave. and U. P. R. R.

McNeil, William N, harnessmaker, res. 512 Fillmore street.

McNeill, J G, engineer, Santa Fe Ry, res. 623 Monroe street.

McNeill, Patrick, shoemaker, res. 126 W. Railroad street.

McNerney, Kate, dressmaker, res. 921 West Tenth avenue.

McNerney, M H, letter carrier, res. 731 Lincoln street.

McNinch, G W, cook, res. 112 West Laurent street.

McNoun, John, laborer, res. 1020 N. Polk street.

McNoun, J W, laborer, res. 1020 N. Polk street.

McNoun, Ollie, res. 1020 N. Polk st.

McPherson, Elmer, brakeman, r. 435 Chandler street.

McPherson, Emma, widow, res. 914 North Topeka avenue.

McPherson, Finn, laborer, res. 914 North Topeka avenue.

McRae, J G, collector Armour Packing Co., res. 1120 Harrison street.

McRenalds, Nellie, widow, res. Railroad street, near North Western av.

McRoberts, James, laborer, res. 620 Hancock street.

McShane, John, plasterer, res. Ohio house.

McSpadden, John, clerk, res. 1518 West street.

McVey, R E, physician, 625 Kansas avenue, res. 626 Buchanan street.

McVey, William E, physician, 625 Kansas ave., r. 626 Buchanan st.

McVicar, Dana C, attorney at law, 611 Kansas avenue. **T. 203.** Res. College and Euclid avenues.

McVicar, Mona, student, res. Euclid and College avenues.

McVicar, Peter, A M, D D, president emeritus Washburn college, r. Euclid and College aves.

Mead, John, machinist, res. 405 East First street.

Mead, Nina M, seamstress, res. 1123 West Sixth street.

Meade, J M, resident engineer Santa Fe Ry, res. cor. Crane and Fillmore streets. **T. 698.**

Meade, Mary, res. cor. Crane and Fillmore streets.

Meadford, Fay, res. 307 Kansas ave.

Meadows, Horace, laborer, res. 1528 North Taylor street.

Mears, R S, engineer, r. 504 Monroe.

Meaux, Julia Ann, cook, res. Pierce's addition.

Meaux, Philip, laborer, r. Pierce's add.

Meddo, Columbus, upholsterer, r. 702 East Seventh street.

Medlicott, Caroline, r. 801 Lincoln st.

Medlicott, Edward, r. 801 Lincoln st.

Medlicott, George S, clerk, r. 801 Lincoln street.

Medlicott, M W, widow, res. 801 Lincoln street.

Medlicott, Roland W, clerk Merchants National Bank, res. 801 Lincoln street.

Meehan, Edwin, boilermaker, res. 118 Madison street.

TRY OUR COAL COKE WEAR COAL
THE WEAR COAL CO. OPERATORS & SHIPPERS TOPEKA, KAS.

W. I. MILLER, LUMBER, and all kinds of Building Material. 213 EAST SIXTH.

SPECIAL LOW RATES ON LARGE LOANS
Columbian Building, Sixth Street.
T. E. BOWMAN & CO.



Meens, George A, groceries, 810 W. Eighth avenue. Res. same.

Meens, Minnie, clerk, res. 808 West Eighth avenue.

Meer, Bessie, res. Lindale addition.

Meer, Henry, carpenter, res. Lindale addition.

Meer, Reuben, nurseryman, r. Lindale addition.

Meese, C R, conductor, res. 1270 Van Buren street.

Megow, F L, merchant tailor, 512 Kansas ave., res. 207 Jackson st.

Meier, George, mgr. Topeka Barrel Works, res. 707 Jefferson st.

Meier, Joe, teamster, r. 100 Davies st.

Meier, John, laborer, r. 100 Davies st.

Meily, Clarence (Clemens & Meily), res. 804 West Twelfth street.

Meily, Hortense, widow, res. 804 W. Twelfth street.

Mellinger, Benjamin, laborer, res. 813 North Jackson street.

Mellinger, Joseph, laborer, res. 109 N. Klein street.

Mellinger, Mary, domestic, res. 216 Klein street.

Mellinger, Samuel, laborer, res. 813 N. Jackson street.

Melville, George W (Melville-Pankey Co.), res. 1116 West Sixth avenue.

Melville-Pankey Co. (George W and Benjamin), cattle dealers, 609 Kansas avenue.

Melville, Paul, student, res. 1116 West Sixth avenue.

Menard, Alma, res. 511 Fillmore st.

Menard, Nepolian, carpenter, res. 511 Fillmore street.

PULLMAN TOURIST SLEEPERS
Santa Fe Route
TO CALIFORNIA EVERY DAY IN THE YEAR.

THE SOUTH-WESTERN FUEL COMPANY. COAL
634 KANSAS AVENUE.

Mendum, Josie, res. 616 Topeka ave.

Menier, Wm, laborer, r. 1112 King st.

**Menninger, C F**, physician, etc., 727 Kansas ave. **T. 19.** Res. 1251 Topeka ave. **T. 85.** See card, p. 150.

Merceir, Gustave, painter, res. 325 Adams street.

Mercer, Belle E, res. 328 Oakland ave.

Mercer, Carl, printer Crane & Co., r. 1223 Quincy street.

Mercer, J E, cashier Crosby Bros., res. 800 Topeka avenue.

Mercer, John A, salesman Crosby Bros., res. 800 Topeka avenue.

Mercer, Luella, res. 514 Morse street.

Mercer, Minerva J, dressmaker Crosby Bros. **T. 469-3.** Res. 800 Topeka avenue.

Mercer, Thomas J, carpenter, res. 328 Oakland avenue.

Mercer, William R, plumber, res. 321 Clay street.

Merchants Journal, The, The Merchants Journal Co., publishers, 711 Kansas ave. See newspapers, etc., page 88.

**Merchants National Bank, The.** C K Holliday, pres.; W A L Thompson, vice-pres.; F G Willard, cashier; F W Freeman, asst. cashier. 605 Kansas avenue. **T. 485.** See card on cover and page 146.

Merchants Publishing Co., Adams Bros. managers, 711 Kansas avenue.

Merchants' Transfer and Storage Co., C D Skinner, proprietor, 123 East Sixth avenue. **T. 186.**

Meredith, E B, minister, res. 1700 W. Tenth avenue.

LUMBER ORDERS DELIVERED PROMPTLY.
213 East 6th Street.
W. I. MILLER.

**Ready Money** At Lowest Rates on Farm Property. **T. E. Bowman & Co.**



No trouble to estimate the cost of your needs in Lumber to

**The J. Thomas Lumber Co.**

Glad to do it for you.

614-622 Van Buren St. Tel. 66-2.
Kan. Ave. and R. R. St. Tel. 66-3.

Meredith, Emma, res. 1136 N. Kansas avenue.

Meredith, Frank M, wall - paper cleaner, res. 631 Kansas avenue.

Meredith, Joseph E, horseman, res. 504 East Eighteenth street.

Meredith, J T, teamster, res. 1700 Topeka avenue.

Meredith, William C, grocer, res. 504 East Eighteenth street.

Meredith, William D, expressman, r. 504 East Eighteenth street.

Mergan, James W, carpenter, res. 223 Hancock street.

Merrell, A H, druggist 1021 West Sixth ave. **T. 121.** Res. 1019 W. Sixth avenue.

**Merriam, C B,** mgr. T E Bowman & Co., 1025 Fillmore street. **T. 495.**

Merriam, E B, banker and real estate loans room 41 Columbian building. **T. 704.** Res. 1621 College ave.

Merriam, Frank B, attorney room 42 Columbian building, res. 1633 College avenue. **T. 515.**

Merrick, Carrie B, clerk Santa Fe Ry, res. 200 Taylor street.

Merrick, Cora, domestic, res. 327 Topeka avenue.

Merrick, Lyman B, laborer, res. 29 Forest avenue.

Merrick, R G, clerk Santa Fe Ry, res. 200 Taylor street.

Merrill, Alda, r. 1321 W. Sixth ave.

Merrill, F B, lineman, res. 933 Morris avenue.

Merrill, Mollie, milliner, res. 933 Morris avenue.

Merrill, Sarah, widow, res. 1313 Topeka avenue.

Merritt, Albert, engineer, res. 1010 East Eighth avenue.

Merritt, Arthur, baggageman, r. 300 Jackson street.

Merritt, Drusilla, widow, res. 1180 Fillmore street.

Merritt, Edward, machinist, res. 1010 East Eighth avenue.

Merritt, Harry E, teamster, res. 408 East Eighth avenue.

Merritt, O B, painter, res. 808 North Van Buren street.

Merritt, Peter, contractor, res. 1304 North Kansas avenue.

Merritt, Samuel, res. 1304 N. Kansas avenue.

Merritt, Valmore R, confectionery, r. 1503 East Sixth avenue.

Merritt William, laborer, res. 625 Bruce street.

Merryweather, Altimore, laborer, res. 836 North Clay street.

Merryweather, Annie, res. 836 North Clay street.

Merryweather, Elen, res. 836 North Clay street.

Messenger, Herman A, student, res. 1118 Spruce street.

Messenger, Sarah F, res. 1118 Spruce.

Messick, Lesley C, telegraph operator, res. 634 Branner street.

Metcalf, A W, bookkeeper, res. 1265 Clay street.

Metcalf, Edith L, supt. money order division, postoffice, res. 817 Monroe.

THE WEAR COAL Co.
COAL & COKE.

**Do not fail to figure Lumber Bills with W. I. MILLER,** 213 East 6th St.

T. E. BOWMAN & CO. Columbian Building. REAL ESTATE LOANS.
No accepted application ever has to wait a day for money.



Metcalf, Elizabeth C, widow, res. 817 Monroe street. **T. 605.**

Metcalf, Helen, school teacher, res. 1265 Clay street.

Meter, Andrew, laborer, res. 103 N. Branner street.

Metropolitan Life Insurance Co., Jas. Byrne, supt., room 45 Columbian bld.

Mettke, Marie J, teacher Bethany College, res. same.

Mettler, George A, oil and gasoline dealer, res. 609 West Sixth avenue.

Metz, Ida, domestic, res. 222 Polk st.

Metz, William N, carpenter, res. 302 Taylor street.

Metzger, Adalaide, widow, res. 509 East Sixth avenue.

Metzger, Charles D, fireman Santa Fe Ry, res. 509 E. Sixth avenue.

Metzger, George, engineer Santa Fe Ry, res. 511 East Sixth avenue.

Metzger, Millie J, res. 509 E. Sixth.

Metzger, T B, clerk Santa Fe Ry, r. 509 East Sixth avenue.

Metzler, Lena E, stenographer, r. 232 Michigan avenue.

Meuths, Austin, teamster, res. 828 N. Taylor street.

Meyer, August, laborer, res. 216 N. Branner street.

Meyer, Oscar, machinist, res. 716 Chandler street.

Meyer, William, tentmaker, res. 519 West Gordon street.

Meyers, Nina, student, r. Seventeenth street and College avenue.

Michal, Joseph R, teamster, res. 332 Elm street.

Michael, Clinton C, laborer, res. 360 Kellam avenue.

Santa Fe Route

Reaches over Eighty per cent. of the Principal Cities of Kansas.

TELEPHONE 193 FOR
COAL.
THE SOUTHWESTERN FUEL CO.

Michael, James K, laborer, res. 360 Kellam avenue.

Michel, Frederick M, carpenter, res. 235 Buchanan street.

Mickle, E D, widow, res. 607 Topeka avenue.

Mickle, Harry, clerk, res. 607 Topeka avenue.

**Mid-Continent Mills,** Thomas Page, prop., cor. Norris & Quincy streets. See card, page 645. **T. 496-3.**

Middaugh, G P, motorneer, res. 1426 Taylor street.

Middleton, Frank E, clerk The Topeka Cash Dry Goods Co., res. 117 Harrison street.

Middleton, William S, blacksmith, res. 117 Harrison street.

Mieux, Julia, domestic, res. 315 West Sixth avenue.

Mikkleson, George F, stenographer Santa Fe Ry, res. 817 Monroe st.

Milam, W G, examiner The Shawnee Fire Insurance Co., res. 435 Buchanan street.

Milanson, Cora, res. 1332 Van Buren.

Milanson, Frank, r. 1332 Van Buren.

Mildner, John, laborer, res. 529 Swygart avenue.

Mildner, Josie, res. 529 Swygart ave.

Mileham, Frank J, r. 318 Topeka ave.

Mileham, John, insurance agent, 115 E. Fifth st., res. 218 Topeka ave.

Miler, G W, guard state house, r. 505 West Tenth avenue.

Miler, Robert, r. 505 W. Tenth ave.

Miles, E M, res. 120 Crane street.

Milett, Wm H, section foreman, res. 815 North Quincy street.

cme Cement makes the
est Wall Plaster.
W. I. MILLER, Sole Agent, 213 East Sixth St.

T. E. BOWMAN & CO. LOW RATES, PROMPT MONEY. MINIMUM EXPENSE TO BORROWERS.



There is a contentment to look at your new house and know you have the material you estimated. You have it, if bought of

**The J. Thomas Lumber Company.**

614, 616, 618, 620 and 622 Van Buren St. Kan. Ave. and U. P. R. R.

Millard, Arthur B, clerk Santa Fe Ry, res. 285 Wabash avenue.

Millard, Daniel W, organizer of lodges, res. 1104 Monroe street.

Millard, Ella, clerk Warren M. Crosby & Co., res. 1104 Monroe street.

Millard, Eva M, student, res. 285 Wabash street.

Millard, Herman L, clerk U S pension agency, res. 1270 Polk street.

Millard, Morris A, physician, 285 Wabash avenue, res. same.

Millard, Ola, dressmaker, res. 285 Wabash avenue.

Millard, Walter W, r. 1104 Monroe st.

Miller, Abbie Z, res. 1317 Polk street.

Miller, A G, yeast maker, r. 219 West Laurent street.

Miller, Allen, cook, res. 1209 Lane st.

Miller, Anna, res. 1126 Tyler street.

Miller, Annie, domestic, r. 1209 Lane.

Miller, B H, res. 1123 N. Van Buren.

Miller Brothers (George W, James W), printers and publishers, 122 E. Sixth avenue, rooms 5–6. **T. 99.**

Miller, Charles, res. 202 Berwick st.

Miller, Charles, res. 710 Lime st.

Miller, Charles, clerk, res. North Taylor street, Shorey.

Miller, Charles, jewelry, 422 Kansas avenue, res. 1711 Van Buren street.

Miller, Charles, paperhanger, res. 313 Quincy street.

Miller, Charles A, steamfitter, res. 1006 East Eighth avenue.

Miller, Charles F, carpenter, res. 423 Lawrence street.

Miller, Charles K, clerk for commissioner of five civilized tribes, res. 513 Tyler street.

Miller, Charles S, Novelty Wood Works Co., res. 419 Chandler street.

Miller, Charles W, printer, res. 301 Van Buren street.

Miller & Co. (Thomas B, M A), blacksmith shop, 223 Kansas avenue.

Miller, Cora F, saleslady, res. 301 Van Buren street.

Miller, Dale, clerk, res. 709 Tyler st.

Miller, David, nurseryman, res. North Taylor street, Shorey.

Miller, D M, carpenter, res. 128 Evelyn street.

Miller, Edwin, student, res. 1110 Jackson street.

Miller, Elener E, clerk, res. 924 Kansas avenue.

Miller, Elias, clerk, res. 1826 Clay st.

Miller, Elmer A, machinist, res. 335 Chandler street.

Miller, Elmer E, clerk U S pension agency, res. 511 Park avenue.

Miller, Emma, res. 423 Lawrence st.

Miller, Emma, student, r. 828 Fillmore.

Miller, Etta, cook, res. 128 Evelyn st.

Miller, Eva, widow, r. 1156 Woodward.

Miller, Floyd, artist, r. 128 Evelyn st.

Miller, Frank, carriagemaker, res. 1828 Buchanan street.

Miller, Frank B, laborer, res. 128 Evelyn street.

Miller, Fred, bookbinder, res. 423 E. First street.

THE WEAR COAL CO.

COKE COAL COKE COAL

THE WEAR COAL CO. OPERATORS & SHIPPERS TOPEKA, KAS.

ALL KINDS OF COAL

DEALER IN ALL KINDS OF BUILDING MATERIAL. W. I. MILLER.

213 EAST 6TH STREET. PHONE 204.

MINIMUM EXPENSE AND LOWEST RATES ON REAL ESTATE LOANS.
T. E. BOWMAN & CO.



Miller, Fred M, real estate agent, res. 513 Tyler street.
Miller, George, res. 214 Buchanan st.
Miller, George, laborer, res. 824 Chestnut street.
Miller, George, miller, res. 804 North Van Buren street.
Miller, George L, farmer, res. 1017 N. Quincy street.
Miller, George W, clerk Santa Fe Ry, res. 1034 Prospect street.
Miller, George W (Miller Brothers), res. 815 North Van Buren street.
Miller, Gertie, res. N. Taylor street, Shorey.
Miller, Godfrey F, farmer, res. 1247 Wayne avenue.
Miller, Godfrey F jr., farmer, r. 1247 Wayne avenue.
Miller, Grace, res. 128 Evelyn street.
Miller, Grace, res. 414 Park street.
Miller, Gustie, res. 126 Topeka ave.
Miller, Harrison J, traveling salesman, res. 1247 Wayne avenue.
Miller, Hattie, domestic, res. 216 East Fourth street.
Miller, H C, carpenter, res. North Taylor street, Shorey.
Miller, H D, mechanic, res. 800 North Monroe street.
Miller, Henry, res. 815 W. Tenth ave.
Miller, Henry B, student, r. 828 Fillmore street.
Miller, Henry E, machinist, res. 492 Reno avenue.
**Miller, Henry H,** physician and surgeon, 630 Kansas avenue, res. 828 Fillmore street. See card, page 151.

PULLMAN PALACE SLEEPERS
Santa Fe Route
AND FREE CHAIR CARS TO NEW MEXICO

SOUTHWESTERN FUEL CO.
Wholesale and Retail
COAL.
Telephone 193.

Miller, Ida, domestic, res. 212 Van Buren street.
Miller, Ira L, machinist, res. 335 Chandler street.
Miller, Ira O (Miller & Armstrong), res. 1334 North Kansas avenue.
Miller, J, fireman, Hotel Throop, res. same.
Miller, James, carpenter, res. 111 E. Fifth street, room No. 6.
Miller, James, laborer, res. 816 East Center street.
Miller, James, laborer, res. 1509 Monroe street.
Miller, James, tailor, 701 Kansas ave. res. 619 West Fifth street.
Miller, James W (Miller Brothers), res. 815 North Van Buren street.
Miller, Jacob, trunkmaker, res. 410 E. Tenth avenue.
Miller, Jasper A, groceries, etc., 618 West Sixth avenue, res. same.
Miller, J C, grocery clerk, res. 1317 Polk street.
Miller, J D & Co., real estate and rental agent 517 Kansas avenue, res. 1317 Polk street.
Miller, J E, laborer, res. 1402 North Harrison street.
Miller, Jeannette, school teacher, res. 1307 Lincoln street.
Miller, J J, monument dealer, r. 1201 Quincy street.
Miller, John, brakeman, res. Adams house.
Miller, John, laborer, r. 202 Berwick.
Miller, John, laborer, res. 214 Buchanan street.

W. I. MILLER, LUMBER DEALER, 213 EAST SIXTH ST.

T. E. BOWMAN & CO. Sell Securities to Sleep On.



The J. Thomas Lumber Co.

Accommodates you with kiln-dried, clean and bright finishing in various hardwoods. Home manufacture.

THOMAS PLANING MILL.

Telephone 422—three rings.

Miller, John, laborer, res. Eighteenth and Monroe streets.

Miller, John M, deputy clerk of district court, r. 1307 Lincoln street.

Miller, John McK. (Miller & Co.), res. 135 Tyler street.

Miller, John W, carpenter, res. 1529 North Quincy street.

Miller, Joseph, printer, res. 202 Berwick street.

Miller, J R, clerk, r. 924 Kansas ave.

Miller, J R, school teacher, res. 113 East Fourth street.

Miller, Katherine, gatherer Crane & Co., res. 313 Quincy street.

Miller, Lena, widow, res. Bellview addition.

Miller, Lizzie M, widow, res. 128 Evelyn street.

Miller, Louis, bakery, 423 E. First st., res. same.

Miller, Louisa, res. 1277 Polk street.

Miller, Lucy, domestic, res. 816 East Center street.

Miller, M A (Miller & Co.), res. 520 Jefferson street.

Miller, Mabel A, school teacher, res. 414 Park street.

Miller, Magnus N, tinner, res. 419 Fillmore street.

Miller, Malinda, widow, res. 800 N. Monroe street.

Miller, Marcus E, carpenter, res. 1005 Prospect street.

Miller, Margaret, widow, res. 219 W. Laurent street.

Miller, Maria, widow, r. 414 Park st.

Miller, Mark P, clerk U S pension agency, res. 621 Morris avenue.

Miller, Mark R, fireman, res. 202 Klein street.

Miller, Martha, widow, res. 1322 Central avenue.

Miller, Mary, res. 823 W. Sixth ave.

Miller, Mary, tailoress, res. 202 Berwick street.

Miller, Mary E, widow, res. 327 Chester avenue.

Miller, Mary J, widow, res. 920 Kansas avenue.

Miller, Maud M, res. 1421 N. Topeka avenue.

Miller, May, res. 1307 Lincoln street.

Miller, Milton H, bran packer, res. 720 Lawrence street.

Miller, M M, attorney at law, room 27 Columbian bld., r. 1262 Tyler st.

Miller, M R, fireman, r. 234 Quincy.

Miller, Murven, laborer, res. 1525 N. Monroe street.

Miller, N, veterinary surgeon, r. 823 West Sixth avenue.

Miller, Nellie, student, r. 1826 Clay st.

Miller, Nicholas, night watchman brick yard, res. 202 Berwick street.

Miller, Nicholas jr., student, res. 202 Berwick street.

Miller, O G, printer Topeka Daily Capital, res. 511 Taylor street.

Miller, Olof, tinner, res. 410 Clay st.

Miller, Peter (Hammon & Miller), r. 408 Harrison street.

Miller, Peter B, wood machinist, res. 422 Chandler street.

USE WEAR COAL

THE WEAR COAL COMPANY

Mine Operators
Also Retail Dealers

TELEPHONE 280.

ESTIMATES CHEERFULLY GIVEN ON LARGE AND SMALL ORDERS OF LUMBER.

W. I. MILLER, 213 East 6th St.

**T. E. Bowman & Co.** Real Estate Loan Brokers.
No accepted application has ever had to wait a day for money.



Miller, Philip, laborer, res. 214 Buchanan street.

Miller, R A, printer, res. 623 N. Van Buren street.

Miller, Ralph (W A Miller & Co.), res. 924 Kansas avenue.

Miller, Samuel, laborer, r. 1201 Chandler street.

Miller, Samuel R, pattern maker, res. 335 Chandler street.

Miller, S C, salesman, r. 414 Park st.

Miller, S E, widow, res. 1421 North Topeka avenue.

Miller, S W, flour, feed and fuel, res. 924 Kansas avenue.

Miller, Thomas B (Miller & Co.), res. 201 Tyler street.

Miller, W A (W A Miller & Co.), r. 924 Kansas avenue.

Miller, W A & Co. (Ralph Miller), feed, flour and produce, 933 Kansas avenue. **T. 709.**

Miller, W F, printer, res. 621 North Van Buren street.

Miller, William, laborer, res. 427 East Seventeenth street.

Miller, William A, laborer, res. 223 Chandler street.

Miller, William F, plumber, res. 1828 Buchanan street.

**Miller, William I,** lumber, sash, doors, cement, etc., office and yard 213 E. Sixth avenue. **T. 204.** Res. 1126 Tyler street. See bottom margins and page 647.

Miller, Winfield S, prop. Miller's Pharmacy, 422 West Sixth avenue. **T. 35.** Res. 709 Tyler street.

PULLMAN PALACE SLEEPERS

Santa Fe Route

AND FREE CHAIR CARS TO COLORADO.

**Headquarters for COAL**

THE SOUTHWESTERN FUEL COMPANY.

634 KANSAS AVENUE.

Miller, W K, teamster, res. 1151 N. Kansas avenue.

Millice, Edna A, res. 303 Fillmore st.

**Millice, George R** (Millice & Holcomb), res. 303 Fillmore street.

**Millice & Holcomb** (Geo R and O A), props. Topeka Foundry, cor. Second and Jackson streets. See card, page 679.

Millice, Roy N, machinist, res. 303 Fillmore street.

Milligan, John R, res. 413 Liberty st.

Milligen, William, real estate agent, res. 806 West Twelfth street.

Milliken, N, traveling salesman, res. 720 Madison street.

Millinger, John H, saw filer, res. 1008 Morris avenue.

Mills, Alleane, res. 406 Van Buren st.

**Mills, A M,** insurance agent, 519 Kansas avenue, res. 1115 Polk street. See card, page 154.

**Mills Dry Goods Co., The.** W W Mills, prest.; Charles Emery, vice-prest.; W H Whitton, sec.; H H Mills, treas. 723 Kansas avenue. **T. 446.** See card, page 650.

Mills, Frank W, car clerk U P Ry, res. 1724 Clay street.

Mills, G B, clerk Santa Fe Ry, res. 1116 Madison street.

Mills, Geraldine, res. 1724 Clay street.

**Mills, H H,** treas. The Mills Dry Goods Co., res. 1115 Polk street.

Mills, Hobart, student, res. 1302 Topeka avenue.

Mills, Hugh C, clerk, res. 504 Chandler street.

GOOD GRADES. LOW PRICES.
213 EAST 6TH STREET.
**W. I. MILLER, LUMBER.**

INVEST YOUR SAVINGS THROUGH T. E. BOWMAN & CO.



THE cheapest estimate is sometimes the dearest—Grades are what give satisfaction.

The J. Thomas Lumber Company,

For peace of mind in the new home.

Van Buren Street, 614. Phone 66-2.
Kansas Avenue and U. P. R. R. Phone 66-3.

Mills, Ida M, res. 504 Chandler st.

Mills, J B (J B Mills & Co.), r. 1724 Clay street.

Mills, J B & Co., hats and furnishing goods, 724 Kansas avenue.

Mills, John B, carpenter, 119 East Seventh street, res. 1116 Madison st.

Mills, John E, steamfitter, res. 1116 Madison street.

Mills, J F, traveling salesman, r. 412 West Seventh street.

Mills, Katherine E, res. 324 Topeka avenue.

Mills, K S, laborer, res. 120 Crane st.

Mills, Lee, painter, res. 1202 North Quincy street.

Mills, Martha J, dressmaker, res. 118 East Laurent street.

Mills, Mildred, domestic, res. Santa Fe house.

Mills, Timothy D, traveling salesman, res. 1724 Clay street.

Mills, Wallace T, blacksmith, r. 1116 Madison street.

Mills, William, stonemason, res. 704 Brigham avenue.

**Mills, W W**, prest. The Mills Dry Goods Co., res. 1302 Topeka ave. **T. 47.**

Millspaugh, Frank R, prest. Bethany College, Bishop of the Diocese of Kansas, res. Polk street, near Ninth. **T. 636.**

Millspaugh, M L, real estate and loans, room 29 Columbian bld., res. 1231 Clay street.

Milne, Mary, in charge Salvation Army hospital, res. same.

Milne, R, in charge Salvation Army hospital, res. same.

Milton, Samuel, stonemason, res. 556 East Fifteenth street.

Mimes, Amy, domestic, res. 942 Spruce street.

Mimes, Lela, widow, res. 942 Spruce.

Mimes, Margaret, domestic, res. 942 Spruce street.

Mimms, Elizabeth, res. 108 Monroe.

Mims, Margaret, domestic, res. 1313 Fillmore street.

Mims, Robert, asst. teacher Industrial Institute for Negro Youth, res. 1725 Kansas avenue.

Minard, Edward, laborer, res. 900 E. Tenth avenue.

Minard, R D, laborer, res. 1212 West Eighth avenue.

Miner, Albert G, blacksmith, res. Highland Park addition.

Miner, Anna, widow, domestic, res. 1322 Quincy street.

Miner, E G, general printing, 107 W. Sixth ave., res. 1021 Jefferson st.

Miner, Frank H, musician, res. Highland Park addition.

Miner, H C, physician, 824 N. Kansas ave. **T. 6-3.** Res. 301 W. Gordon street. **T. 6-2.**

Miner, J M, salesman Warren M Crosby & Co., res. 714 Jackson st.

Miner, Julia E, dressmaker, res. 1156 Clay street.

Minert, Clara A, res. 330 Tyler st.

Minert, William R, real estate, res. 330 Tyler street.

THE WEAR COAL CO.
OPERATORS AND SHIPPERS
Coal in Wagon Loads or Carloads
WE SHIP OUR COAL EVERYWHERE.
Write or call on us.

W. I. MILLER, LUMBER. 213 EAST SIXTH STREET. PHONE 204.

T. E. BOWMAN & CO. We always have on hand mortgages in denominations to suit investors, and of a kind that are the safest obtainable remunerative investments for your savings and trust funds.



Minick, W H, carpenter, res. 1261 Lincoln street.

Mink, F W, groceries and meat market, 1204 Clay street, res. same.

**Minney, John E** (Minney & Magee), res. 209 Western avenue.

**Minney & Magee** (John E, Robert S), oculists and aurists, 634 Kansas ave. See card, page 149.

Minnick, M W, laborer, res. N. Taylor street, Shorey.

Minnix, Fleming H, laborer, res. 244 Kellam avenue.

Minnix, Harvey A, laborer, res. 244 Kellam avenue.

Mischke, Bernard, laborer, res. 721 E. Second street.

Mischke, Earnest L, carpenter, res. 218 North Chandler street.

Miser, Susan, widow, res. 511 East Euclid avenue.

**Missouri and Kansas Telephone Co.** J R Mulvane, pres., Topeka; A Burt, treas. and genl. mgr., Kansas City; N R Ferguson, sec'y and auditor, Kansas City; H W Beelard, asst. auditor, Kansas City; Geo J Bayless, local manager. 615 Kansas avenue. **T. 497.** See card, page 2.

Missouri Pacific Ry passenger depot, cor. Fifth and Adams sts. Freight depot, cor. Fifteenth and Monroe streets. **T. 371.**

Mitchell, —, farmer, res. 1930 Van Buren street.

Mitchell, Benjamin F, laborer, r. 715 East Eighth avenue.

Mitchell, Byron C, clerk, res. Strong avenue and Nineteenth street.

Mitchell, Cyrus, janitor, res. Kistler st., Fairchild's addition.

Santa Fe Route Cars are Electric Lighted.

THE SOUTHWESTERN FUEL CO.
Remember 634 Kansas Ave. 193 Telephone,
WHEN ORDERING COAL

Mitchell, D M, res. 1043 Arch street.

Mitchell, E F, shipping clerk Crane & Co., res. 1043 Arch street.

Mitchell, Ella, housekeeper National hotel.

Mitchell, Florence, chambermaid National hotel.

Mitchell, Frank S, traveling salesman, res. 516 Harrison street.

Mitchell, George W, telegraph operator Santa Fe Ry, r. 1019 Jackson st.

Mitchell, Gertrude, r. 1043 Arch st.

Mitchell, James, lunch and short order, 521 N. Kansas avenue, res. same.

Mitchell, John F, chief clerk, auditor of passenger receipts office Santa Fe Ry, r. 1130 Western avenue.

Mitchell, Lillie, res. 1130 Morris ave.

Mitchell, Martha, widow, res. 919 N. Van Buren street.

Mitchell, M R, physician, res. 931 N. Van Buren street. **T. 389.**

Mitchell, M S, school teacher, res. 509 West Sixth avenue.

Mitchell, Myrtle, r. 516 Harrison st.

Mitchell, Pierson R, clerk, res. Strong avenue and Nineteenth street.

Mitchell, P M, lineman, r. 213 Monroe street.

Mitchell, Rebecca, widow, res. 809 N. Quincy street.

Mitchell, Robert, painter, r. 213 Kansas avenue.

Mitchell, W A, machinist foreman, res. 414 Madison street.

Mitchell, W A, prop. O K Laundry, res. 417 East Fourth street.

Mitchell, W S, machinist, res. 322 Madison street.

BEST GRADES AND LOWEST PRICES ON LUMBER. W. I. MILLER, 213 EAST SIXTH STREET.

Low Rates C. E. Bowman & Co. Prompt Money
Every Accommodation to Borrowers.



Large dealers have advantages. The buyer of

**The J. Thomas Lumber Company**

Buys for a dozen other yards. The smallest consumer gets the benefit.

South Yard, Tel. 66-2. North Yard, Tel. 66-3.

Mize, B D, prop. Chesterfield hotel, res. same.

Model Coal Co., Charles E. Pierson, prop., cor. Second and Klein sts. **T. 210.**

Moden, Ida, domestic, res. 231 Topeka avenue.

Moden, Mary, domestic, res. 800 Topeka avenue.

Modlin, Henry, telegrapher, r. Fourth Avenue hotel.

**Moeser, Charles P** (Moeser & Moeser), res. 610 West Fourth street.

Moeser, Edward, res. 313 Tyler st.

**Moeser Ice and Cold Storage Co.**, Moeser & Moeser, proprietors, 200 to 218 Polk street. **T. 240.** See card, p. 648.

Moeser, Julia C, res. 221 Topeka ave.

Moeser, Kate, widow, r. 215 Tyler st.

**Moeser & Moeser** (William, Charles P), proprietors Moeser Ice and Cold Storage Co., 200 to 218 Polk street.

Moeser, Philip, res. 221 Topeka ave.

Moeser, Silas E, upholsterer, res. 215 Tyler street.

**Moeser, William** (Moeser & Moeser), res. 213 Tyler street.

Moffatt, David F, driver, r. 1036 Lime.

Moffatt, Edna, res. 1036 Lime street.

Moffatt, Thomas C, butcher, res. 1036 Lime street.

**Moffitt, George W**, furniture, carpets, etc., 533 Kansas avenue. **T. 353.** Res. 1121 Lane st. See card, p. 643.

Moffitt, Maude F, r. 316 Chandler st.

Moffitt, Patrick, blacksmith, res. 1014 North Madison street.

Mohler, Frank M, r. 1600 Mulvane st.

Mohler, J C, clerk State board of agriculture, res. 1600 Mulvane street.

Mohler, Martin, insurance agent, res. 1600 Mulvane street.

Mohler, Reuben W, blacksmith, res. 237 North Chandler street.

Mohr, Freda, domestic, r. 634 Clay st.

Mohrmeyer, Henry, trunkmaker, res. 209 Polk street.

Mohrmeyer, William, baker, res. 209 Polk street.

Molock, Rosa L, widow, res. 213 E. Twelfth street.

Molz, O R, collector postoffice, res. 1207 Huntoon street.

Monaghan, George E, machinist, res. Heitman house.

Monaghan, Margaret, res. 906 Madison street.

Monaghan, Mary, res. 906 Madison st.

Monaghan, Mary E, widow, res. 906 Madison street.

Monaghan, M M, clerk, res. 906 Madison street.

**Monaghan, P J**, asst. treas. and mgr. The Southwestern Fuel Co., r. 1120 Quincy street. **T. 761.**

Monaghan, William F, res. 906 Madison street.

Monarch Grocery, The, J N Davis, prop., 527 Kansas ave. **T. 777.**

Monical, Curtis, engineer, res. 1209 Huntoon street.

Monroe, A D, farmer, res. 1903 Fillmore street.

Monroe, Hanson, laborer, res. 116 Buchanan street.

PLASTER YOUR HOUSE WITH ACME CEMENT.....
.....W. I. MILLER, SOLE AGENT, 213 EAST SIXTH STREET.

You will find security for your idle money in investments offered by **T. E. Bowman & Co.**



Monroe, James, teamster, res. 620 E. Twelfth street.

Monson, John, laborer, r. 148 Emmet.

Monteith, Anne L, school teacher, r. 700 Fillmore street.

Monteith, Mary, school teacher, r. 700 Fillmore street.

Monteith, Robert, prop. planing mill, 212 to 216 Jackson street. **T. 539.** Res. 700 Fillmore street.

Monteith, William B, asst. supt. R Monteith Planing Mill, r. 700 Fillmore street.

Montgomery, Catharine, widow, res. 421 East Eighth avenue.

Montgomery, D O, U S army, r. 301 West Twelfth street.

Montgomery, F C, representative Kansas City Journal, 700 Kansas avenue, res. 715 Buchanan street.

**Montgomery, H S**, genl. watch inspector Santa Fe Ry. **T. 507.** Res. 921 Topeka av. See card, page 652.

Montgomery, Hugh O, brassmoulder, res. 301 Hancock street.

Montgomery, Inez, r. 619 W. Eighth.

Montgomery, Irvin E, laborer, res. 503 Leland street.

Montgomery, James A, laborer, res. 301 Hancock street.

Montgomery, John, barber, 522 East Fourth street, res. 323 Liberty street.

Montgomery, Lottie, widow, res. 629 Jackson street.

Montgomery, Lulu, r. 629 Jackson st.

Mongomery, Margaret, domestic, res. 325 Liberty street.

Montgomery, Nelson C, brassmoulder, res. 301 Hancock street.

**PULLMAN PALACE AND TOURIST SLEEPERS**

Santa Fe Route

**and Free Chair Cars to New Mexico, Arizona, and California.**

**LOWEST PRICE ASSURED**

BY

**The Southwestern Fuel Co.**

**634 KANSAS AVENUE.**

Montgomery, R Dewitt, asst. watch inspector Santa Fe Ry, res. 921 Topeka avenue.

Montgomery, Russell S, moulder, res. 301 Hancock street.

Montgomery, Sallie, widow, res. 629 Jackson street.

Montgomery, S H, widow, res. 715 Buchanan street.

Montgomery, William E, engineer, res. 301 Hancock street.

Monthly Weather Review, T B Jennings, publisher, Columbian building. See Newspapers, etc., page 88.

Montrieff, Susan, widow, res. 1252 Lane street.

Mood, Jane S, widow, res. 409 East Eighth avenue.

Mood, J E, salesman, The Topeka Cash Dry Goods Co., res. 374 Kellam avenue.

Mood, John, carpenter, res. 374 Kellam avenue.

Mood, Joseph E, clerk, res. 374 Kellam avenue.

Mood, Nellie, clerk, r. 374 Kellam av.

**Mood Plumbing and Heating Co.**, Wesley Wehe, John J Wehe, Charles E Bennett, 117 W. Sixth ave. **T. 131.** See card, page 653.

Moody, Alex, res. 826 N. Kansas ave.

Moody, Bertha E, restaurant, 734 Kansas ave. **T. 578.** Res. 302 E. Eighth avenue.

Moody, Ella, domestic, res. 709 Topeka avenue.

Moody, Errett, r. 302 E. Eighth ave.

Moody, G C, carpenter, r. 1503 Logan.

Moody, Gertrude, r. 826 N. Kansas av.

**W. I. MILLER,** DEALER IN .... **LUMBER,** 213 EAST SIXTH STREET. PHONE 204.

T. E. BOWMAN & CO., Columbian ...Building. Real Estate Loans.
FIRST-CLASS MORTGAGES ALWAYS ON HAND.



**The J. Thomas Lumber Co.?**
Always, when you want to build a House, Chicken Coop or board Sidewalk—anything with
**...LUMBER...**
614, 616, 618, 620, 622 Van Buren St.
Kan. Ave. and Union Pac. R. R.

Moody, R G, night mailing clerk postoffice, res. 302 East Eighth ave.

Moody, W A, farmer, res. 127 West Gordon street.

Moody, W H, barber shop, 829 North Kansas ave., r. 826 N. Kansas ave.

Moon, Helen, res. 420 Monroe street.

**Moon, John E**, sec'y Kansas Mutual Life Insurance Co., res. 420 Monroe street. **T. 574.**

Moon, Mary, res. 420 Monroe street.

Mooney, E L, traveling auditor Santa Fe Ry, res. 722 Topeka avenue.

Mooney, James E, carpenter, r. 1192 Clay street.

Mooney, Thomas, r. 722 Topeka ave.

Moore, Alaska, car repairer, res. 411 East Third street.

Moore, Alice A, res. 907 Morris ave.

Moore, Alonzo W, printer, res. 1161 Pine street.

Moore, B, widow of, res. 814 N. Van Buren street.

**Moore Book and Stationery Co., The**, R F Moore, mgr., books and stationery, agents Smith Premier Typewriter, 603 Kansas ave. **T. 734.** See card, page 651.

Moore, Carl (Ed G Moore & Son), r. 1015 East Sixth avenue.

Moore, Charles C, clerk Santa Fe Ry, res. Twenty-third and Adams sts.

Moore, Claud, printer, res. 501 East Sixth avenue.

Moore, D R, pastor Euclid Ave. M. E. Church, res. 907 Morris avenue.

Moore, E A, widow of, r. 520 Monroe.

Moore, Ed G (Ed G Moore & Son), res. 501 East Sixth avenue.

Moore, Edith, school teacher, res. 907 Jefferson street.

Moore, Edward N, blacksmith, r. 814 North Van Buren street.

Moore, Ella, widow, r. 516 Monroe st.

Moore, Estelle, stenographer, res. 719 Tyler street.

Moore, Eugene F, electrician, res. 512 Lime street.

Moore, Frances, res. 307 Kansas ave.

Moore, G D, farmer, res. 624 Polk st.

Moore, George, res. 521 Tyler street.

Moore, Hattie L, stenographer, res. 1161 Pine street.

Moore, Helen J, res. 1161 Pine street.

Moore, H W, hardware, r. 719 Tyler.

Moore, Ida M, res. cor. Chester and Indiana avenues.

Moore, Isaac, stonemason, res. 219 N. Madison street.

Moore, James, paymaster Santa Fe Ry, res. 1258 Topeka avenue.

Moore, J E, manager The Symns Grocery Co., res. Hotel Throop.

Moore, Jennie B, dressmaker, res. 715 West Fourteenth street.

Moore, Joanna S, widow, res. 521 Tyler street.

Moore, John R, machinist, res. 106 Berwick street.

Moore, J W, real estate broker, res. 1300 East Sixth avenue.

Moore, Lawrence W, shoemaker, res. 907 Jefferson street.

Moore, Lulu E, hardware and tinware, 843 N. Kansas ave., saleslady Mills Dry Goods Co., r. 719 Tyler.

THE WEAR COAL Co.
COAL & COKE.

Lowest Prices on Building Material. **W. I. MILLER,** 213 East Sixth Street.

**T. E. BOWMAN & CO.** COLUMBIAN BUILDING. **REAL ESTATE LOANS.**
Twenty years successful loaning in Eastern Kansas. To borrowers we offer prompt money, lowest rates, and every possible accommodation.



Moore, Lulu L, dressmaker, res. 624 Polk street.

Moore, Madge E, teacher, res. corner Chester and Indiana avenues.

Moore, Manuel, r. 219 N. Madison st.

Moore, Martha, widow, res. 1625 Buchanan street.

Moore, Mary C, widow, res. 715 W. Fourteenth street.

Moore, Matilda, widow, res. 927 E. Twelfth street.

Moore, Milo, laborer, r. 216 Crane st.

Moore, Nina, student, r. 624 Polk st.

Moore, N M, dressmaker, res. 624 Polk street.

Moore, P C, real estate agent, 420 Kansas ave., cor. Chester and Indiana avenues.

Moore, Rebecca J, widow, res. corner Chester and Indiana avenues.

**Moore, R F**, mgr. The Moore Book and Stationery Co., r. 907 Jefferson.

Moore, Sarah, widow, res. 923 East Twelfth street.

Moore & Son (Ed G and Carl), book and job printers, 110 E. Sixth ave.

Moore, Stella, stenographer, res. 719 Tyler street.

Moore, William D, student, res. 907 Jefferson street.

Morand, Charles, plasterer, res. Quinton Heights.

Morand, Robert, laborer, r. Twenty-third and Lane streets.

Morehouse, N F, jeweler and watchmaker, 721 Kansas avenue, res. 316 West Eighth avenue.

Morehouse, Sarah, widow, res. 619 West Sixth avenue.

Santa Fe Route

Free Reclining Chair Chair Cars to Los Angeles.

HARD AND SOFT
COAL.
TELEPHONE 193.

Moreland, W H, motorneer street railway, res. 1016 Quincy street.

Morey, Lyman H, teamster, res. 218 Poplar street.

Morgan, Alice, domestic, res. 1135 N. Jefferson street.

Morgan, Charles, printer, res. 430 E. Eighteenth street.

Morgan, David H, clerk U. S. pension agency, res. 127 Woodlawn ave.

Morgan, Electa, widow, r. 431 Lake.

Morgan, F H, switchman, r. 1324 N. Taylor street.

Morgan, Guy F, salesman, res. 431 Lake street.

Morgan, Helen, student, r. 127 Woodlawn avenue.

**Morgan, H S**, sec'y and treas. The Excelsior Coke & Gas Co. of Topeka, res. 1335 Topeka avenue.

Morgan, Jennie, student, r. 127 Woodlawn avenue.

Morgan, John, res. 2034 Quincy st.

Morgan, John R, blacksmith, res. 205 Branner street.

Morgan, Joseph, bookkeeper Excelsior Coke & Gas Co., res. 615 Van Buren street.

Morgan, Katie, widow, res. 1135 N. Jefferson street.

Morgan, Mary, domestic, res. 1135 N. Jefferson street.

Morgan, Minnie, widow, r. 306 Crane.

Morgan, Patrick, car repairer, res. 617 Lawrence street.

Morgan, Reuben J, laborer, res. 2008 Kansas avenue.

Morgan, Willis S, bridge builder, res. 165 Winfield avenue.

Buy your Sash, Doors and Mouldings of **W. I. MILLER.**
213 EAST SIXTH STREET.

Lowest Rates ON REAL ESTATE ..LOANS.. T. E. Bowman & Co.



It may be a step or two farther—but

IT PAYS TO SEE

THE J. THOMAS LUMBER CO.

VAN BUREN STREET SOUTH, 614. TELEPHONE 66-2.
KAN. AVE. AND U. P. R. R. PHONE 66-3.

Morgan, Wilson W, laborer, res. 310 Walnut street.

Morgan, Wm, car repairer, res. 1508 East Fourth street.

Moris, J M, laborer, r. 823 N. Monroe.

Morison, Janet P, stenographer Santa Fe Ry, res. 715 Western avenue.

Morison, Jennie C, res. 520 Clay st.

Morison, Mary B, clerk Santa Fe Ry, res. 715 Western avenue.

Morison, R S, clerk Santa Fe Ry, res. 1029 Polk street.

Morns, Fred, clerk, res. 1022 North Madison street.

Morns, G H, carpenter, res. 1018 N. Madison street.

Morns, W T, carpenter, res. 935 N. Taylor street.

Morrett, Julia, domestic, res. 1024 Harrison street.

Morris, Albert L, carpenter, res. 471 Ohio avenue.

Morris, Alex, contractor and builder, res. 1213 Kansas avenue.

Morris, Allen A, teamster, res. 1004 East Eighth avenue.

Morris, Amos, clerk, res. Oxford hotel.

Morris, Eliza, res. 1232 E. Fifth st.

Morris, Frank, laborer, res. 2114 East Sixth avenue.

Morris, James B, laborer, r. 506 Chandler street.

Morris, J H, res. 1232 E. Fifth street.

Morris, John M, laborer, res. 1110 E. Fourth street.

Morris, John S, clerk U S pension agency, res. 300 Western avenue.

Morris, Joseph, groceries and meats, 224 Crane street, res. same.

Morris, Joel R, farmer, res. 1110 East Fourth street.

Morris, Ora, blacksmith, res. 1403 N. Tyler street.

Morris, Thomas, laborer, res. 1403 N. Tyler street.

Morris, W D, laborer, res. 2114 East Sixth avenue.

Morris, William, cook, res. 1154 Buchanan street.

Morrisey, John, clerk, res. 420 East Tenth avenue.

Morrisey, Michael J, section foreman Santa Fe Ry, res. 209 Chandler st.

Morrisey, William, roadmaster Santa Fe Ry, res. 420 East Tenth avenue.

Morrison, Andrew, supply department Santa Fe Ry, r. 1709 E. Sixth ave.

Morrison, C H, employe Wells-Fargo Express Co., r. 322 E. Eighth ave.

Morrison, C H, jeweler and optician, 505 Kansas ave., r. 412 W. Seventh.

Morrison, C S, res. 701 Madison st.

Morrison, E G, mechanic, r. 2115 W. Tenth avenue.

Morrison, Henry C, laborer, res. 385 Green street.

Morrison, James, res. 520 Clay street.

Morrison, James H, clerk, res. Fourth Avenue hotel.

Morrison, J H, train dispatcher Santa Fe Ry, res. 703 Polk street.

Morrison, W N, jeweler, r. 609 Clay.

Morriss, Samuel N, laborer, res. 112 North Tyler street.

THE WEAR COAL CO.

COKE

COAL COKE

THE WEAR COAL CO. TOPEKA, KAS. PRODUCERS & SHIPPERS

COAL

ALL KINDS OF COAL

IF you are going to shingle your house, figure with W. I. MILLER, 213 East Sixth Street.

**Security** the First Consideration. You find it in Investments made through **T. E. Bowman & Co.**



Morriss, William, laborer, res. 112 N. Tyler street.

Morrow, Fannie, widow, r. 408 Madison.

Morrow, H A, butcher, r. 408 Madison.

Morrow, James M, clerk, res. 924 N. Van Buren street.

Morrow, J W, livery and feed barn, 209 W. Norris st. T. 668. Res. 1302 Logan street.

Morrow, Mercy, widow, res. 1122 Tyler street.

Morrow, O S, state supt. The Children's Home Society, res. 1023 Clay.

Morrow, S J, res. 1122 Tyler street.

Morrow, W J, clerk Santa Fe Ry, res. 1122 Tyler street.

Morse, Charles T, clerk, res. 368 Michigan avenue.

Morse, C R, salesman, res. 219 West Gordon street.

Morse, Guy A, traveling salesman, res. 811 Jefferson street.

Morse, Hattie, widow, res. 368 Michigan ave.

Morse, J D, bricklayer, res. 219 West Gordon street.

Morse, J S, contractor, res. 219 West Gordon street.

Morse, W J, asst. reporter supreme court, res. Blower house.

Morstorf, Frank, City Ry conductor, res. 1308 Logan street.

Mort, Harry, blacksmith, res. 1033 N. Jackson street.

Mortgage-Trust Co. of Pa., The, George P Stitt, mgr., room 25 Columbian building.

Morthland, A T, carpenter, res. 1125 North Monroe street.

PULLMAN PALACE SLEEPERS

Santa Fe Route

AND

Free Chair Cars to Texas.

—31

ORDERS PROMPTLY FILLED.

The Southwestern Fuel Co.

634 KANSAS AVENUE.

Morthland, Mattie, widow, res. 1421 North Madison street.

Morton, Charles, laborer, res. 1026 Washburn avenue.

Morton, Charles H, stenographer, res. 123 Topeka avenue.

Morton, Clara, res. 200 Harrison st.

Morton, Edward, contractor, res. 200 Harrison street.

Morton, E F (Chaney & Morton), r. 514 Monroe street.

Morton, Emma, res. 200 Harrison st.

Morton, Gertrude, res. 200 Harrison.

Morton, John, res. 200 Harrison st.

Morton, John T, attorney, 501 Jackson street, res. 123 Topeka avenue.

Morton, Sallie J, widow, res. 1022 W. Sixth avenue.

**Morton, William A** (Seery & Morton), res. 510 West Tenth avenue.

Mosbarger, H D, groceries, 911 W. Sixth avenue, res. same.

Moseby, Elizabeth, domestic, res. 1217 West Tenth avenue.

Moseley, Henry, bridge builder, res. 1905 Kansas avenue.

Moseman, John, laborer, res. 609 N. Topeka avenue.

Moses, Jasper T, clerk The Shawnee Fire Insurance Co., res. 916 Quincy.

Mosier, Ada A, widow, res. 1102 N. Kansas avenue.

Mosier, Albert L, printer, r. 506 Van Buren street.

Mosier, John C, foreman Hall Litho. Co., res. 506 Van Buren street.

Mosnat, Joseph, printer, res. 319 Western avenue.

CENTRALLY LOCATED. **W. I. MILLER, LUMBER.** 213 EAST SIXTH STREET.

You will find a Safe Investment FOR YOUR SAVINGS IN MORTGAGES NEGOTIATED B T. E. BOWMAN & Co



Convenient, Large and Assorted Stock, Honorable Dealing and Gentlemanly Treatment with
..THE..
J. THOMAS LUMBER COMPANY.
614, 616, 618, 620 and 622 Van Buren Street, Phone 66-2. Kan. Ave. and U. P. R. R., Phone 61-3.

Moss, Alexander, stonemason, res. Fifteenth and Reed streets.

Moss, Clarence, engineer, res. 1322 Washington avenue.

Moss, Elizabeth, r. 1107 Western av.

Moss, Emma, domestic, res. 1334 Topeka avenue.

Moss, Frank, clerk, res. Fifteenth and Reed streets.

Moss, George H, fireman station No. 3, res. 312 Jefferson street.

Moss, Hattie, res. Fifteenth and Reed.

Moss, James, expressman, res. 1001 Woodward avenue.

Moss, J H, lawyer, r. 1107 Western av.

Moss, Joseph, laborer, res. 1201 West Norris street.

Moss, Mabel, clerk, res. 1107 Western avenue.

Moss, Marie, cook, res. Hotel Riblet.

Moss, Sallie, res. 1201 W. Norris st.

Moss, Stanton C, bookkeeper, r. 1115 Tyler street.

Mouldy, Jane, nurse Santa Fe hospital, res. same.

Mouldy, May, r. 509 Madison street.

Mount Carmel Coal Co. Chas J Devlin, prest. and treas.; Jonathan D Norton, sec. and asst. treas. 111 W. Ninth street. **T. 151.**

Mowry, Gideon S, teamster, res. 512 Polk street.

Mucks, Harriet, widow, domestic, res. 1322 Quincy street.

Mudge, Burton W, res. 404 Woodlawn avenue.

Mudge, Charles P, r. 404 Woodlawn avenue.

Mudge, H U, genl. supt. Santa Fe Ry, res. 404 Woodlawn avenue. **T. 551.**

Mueller, Ernest, clerk Santa Fe Ry, res. 128 Quincy street.

Mueller, Jacob, carpenter, res. 1404 Taylor street.

Mueller, Minnie, res. 1404 Taylor st.

Mueller, Theodore, lithographer, res. 128 Quincy street.

Mueller, William, student, res. 128 Quincy street.

Muir, Clair, clerk, r. 811 W. Sixth av.

Muir, John C, engineer, res. 1006 E. Sixth avenue.

Mukes, Clifton, fireman station No. 3, res. 313 Jefferson street.

Mulera, Anna, stenographer W B Lawrence, res. 431 Jefferson street.

Mulhall, Dennis, res. 211 E. Norris st.

Mulhall, J E, clerk Santa Fe Ry, res. 221 East Norris street.

Mulhall, Kittie, res. 211 E. Norris st.

Mulhall, Mary, dressmaker, res. 211 East Norris street.

Mulhall, Teresa, res. 211 E. Norris st.

Mull, Noah W, carpenter, r. 402 Sumner avenue.

Mullane, Daniel, lineman, res. 1226 Lane street.

Mullady, Margaret V, student, r. 323 Tyler street.

Mullady, Patrick, contractor, res. 323 Tyler street.

Mullard, Philip, laborer, res. 504 East Fifth street.

Mullen, Betsey, widow, r. 315 Leland.

USE WEAR COAL
THE WEAR COAL COMPANY
Mine Operators
Also Retail Dealers
TELEPHONE 280.

W. I. MILLER, LUMBER, and all kinds of Building Material.
213 EAST SIXTH.

SPECIAL LOW RATES ON LARGE LOANS
Columbian Building. Sixth Street.
T. E. BOWMAN & CO.



Mullen, James, machinist, res. 411 E. Fairchild street.

Mullen, James B, blacksmith, res. 231 Chandler street.

Mulligan, P J, billiard hall, 600 North Kansas ave., r. 1145 N. Quincy st.

Mullin, A B, meat market, 123 West Sixth ave. **T. 248.** Res. 309 West Seventh street.

Mullin, Margery, r. 1909 Buchanan st.

Mullin, Moses S, deputy city assessor, res. 1909 Buchanan street.

Mullis, Elizabeth, r. 1522 N. Kansas av.

Mullis, Marion, laborer, res. 1522 N. Kansas avenue.

Mullis, Richard, laborer, res. 1522 N. Kansas avenue.

Mulroy, M, state weighmaster Capitol elevator, res. 1004 N. Kansas av.

Mulvane, D A, cattle dealer, 535 Kansas ave. **T. 755.** Res. 1197 Clay st.

**Mulvane, David W** (Overmyer, Mulvane & Gault), publisher The Topeka Daily Capital, res. 1133 Topeka avenue.

**Mulvane, G J,** physician and surgeon, 613 Kansas ave. **T. 161.** Res. 617 Taylor st. **T. 219.** See card, page 145.

Mulvane, Joab, capitalist, 535 Kansas ave. **T. 755.** Res. 1133 Topeka ave. **T. 72.**

**Mulvane, John R,** pres. Bank of Topeka, pres. Mo. & Kansas Telephone Co. **T. 1000.** Res. 315 E. Sixth avenue. **T. 62.**

Mulvane, Lucile, res. 315 E. Sixth av.

Mulvane, Paul, student, res. 617 Taylor street.

Mulvane, Ralph, laborer, res. 702 E. Seventh street.

Santa Fe Route
NO CHANGE OF CARS TO CALIFORNIA.

CONTRACT FOR YOUR COAL
EARLY IN THE SEASON.
The Southwestern Fuel Co.

Mulvihill, Katherine, res. 53 Norris st.

Mulvihill, Mary, res. 53 Norris street.

Mulvihill, Michael, laborer, res. 53 Norris street.

Mulvihill, Thomas I, boilermaker, res. 53 Norris street.

Mulvihill, William, section-hand, res. 514 East Third street.

Muma, Lydia A, physician, 1317 East Sixth avenue, res. same.

Muma, W D, traveling salesman, res. 1317 East Sixth avenue.

Mummaugh, E, shoemaker, res. 1817 East Sixth avenue.

Mummery, Harriet, widow, res. 1407 East Sixth avenue.

Mummery, Kate, res. 1407 East Sixth.

Mummery, Maud, r. 1407 East Sixth.

Munden, John W, stonemason, r. 411 Lafayette street.

Munier, Edward F, machinist, r. 1221 Seward avenue.

Munn, L H, physician and surgeon, 513 Kansas avenue. **T. 155.** Res. 315 Topeka avenue. **T. 218.**

Munn, Thomas, res. 9 Franklin ave.

Munsen, Charles, coachman, res. 707 Harrison street.

Munsie, Ada, widow, res. 215 East Fairchild street.

Munson, Cyrus C, contractor, r. 1047 Brooks avenue.

Muray, Henry, porter, res. Fifth Avenue hotel.

Murdie, Agnes, stenographer, r. 1023 North Jefferson street.

Murdie, David, res. 201 Polk street.

LUMBER ORDERS DELIVERED PROMPTLY.
213 East 6th Street.
W. I. MILLER.

**Ready Money** At Lowest Rates on Farm Property. **T. E. Bowman & Co.**



"When in doubt, play your Trumps."

**The J. Thomas Lumber Co.**

614, 616, 618, 620, 622 Van Buren St. Tel. 66-2.
Kan. Ave. and U. P. R. R. Tel. 66-3.

Murdie, John, carpenter, res. 1023 N. Jefferson street.

Murdock, Alice, res. 215 Taylor st.

Murdock, A M, clerk, r. Dutton house.

Murdock, Andrew, laborer, res. 220 Taylor street.

Murdock, Lotta, widow, r. 215 Taylor.

Murdock, Melisia, res. 215 Taylor st.

Murlin, Charles, fireman Christ's Hospital.

Murney, Elizabeth, widow, res. 507 E. Euclid avenue.

Murney, Nellie, r. 507 E. Euclid ave.

Murphy, Alice, res. 405 E. First st.

Murphy, Anna, res. 405 E. First st.

Murphy, Anna, school teacher, r. 1012 Polk street.

Murphy, Arthur, bookkeeper, res. 1259 Polk street.

Murphy, Cattherine, widow, res. 405 East First street.

Murphy, Cecelia, book-sewer Crane & Co., res. 319 Jefferson street.

Murphy, Dellas, domestic, res. 1103 Taylor street.

Murphy, Edward D, carpenter, r. 523 Van Buren street.

Murphy, Ellen, domestic, res. 819 N. Kansas avenue.

Murphy, Ellen J, res. 227 Branner st.

Murphy, Frank, billiard hall, res. 924 North Kansas avenue.

Murphy, George, carpenter, res. 823 North Kansas avenue.

Murphy, Isaac, laborer, res. 1222 N. Madison street.

Murphy, James H, letter carrier, res. 405 East First street.

Murphy, John G, blacksmith, res. 405 East First street.

Murphy, Kate, res. 405 E. First st.

Murphy, Maggie, domestic, res. Fifth Avenue hotel.

Murphy, Nora, domestic, res. 931 W. Gordon street.

Murphy, Patrick, confectioner, res. Ohio house.

Murphy, Thomas, night watchman, res. 1114 North Van Buren street.

Murphy, William, butcher, res. 320 Crane street.

Murrah, John A, painter, res. 334 Chandler street.

Murray, A B, widow of, r. 821 Monroe street.

Murray, Henry, hotel porter, res. 502 Quincy street.

Murray, Levi, bellboy National hotel, res. 329 Quincy street.

Murrell, J M, carpenter, res. 1125 N. Van Buren street.

Murry, Joseph, painter, res. 400 Lafayette street.

Musick, Henry T, laborer, res. 125 Hancock street.

Musick, Walter, blacksmith, res. 627 Hancock street.

Musser, C W, salesman The Topeka Cash Dry Goods Co., res. 1017 Kansas avenue.

Musson, A L, engineer, res. 528 West Grant street.

Musson, Florence, school teacher, res. 528 West Grant street.

**THE WEAR COAL CO.**
OPERATORS AND SHIPPERS
**Coal in Wagon Loads or Carloads**
WE SHIP OUR COAL EVERYWHERE.
Write or call on us

**Do not fail to figure Lumber Bills with W. I. MILLER,** 213 East 6th St.

T. E. BOWMAN & CO. Columbian Building. REAL ESTATE LOANS.
No accepted application ever has to wait a day for money.



Musterman, William, laborer, res. 129 Monroe street.

Muterspaugh, Carrie, res. 911 West Eighth avenue.

Mutual Building and Loan Co., The. Jas L King, prest.; Jas Burgess, treas.; Geo L Epps, sec. and mgr. Room 11 Columbian building.

Mutual Life Insurance Co. of New York, The, John E Lord, gen. agt., room 12 Columbian building. T. 399.

Myer, Henry, boilermaker, res. 622 N. Van Buren street.

Myer, Louisa, widow, res. 522 Lawrence street.

Myers, Carl, telegraph operator, res. 1429 Topeka avenue.

Myers, Cassius D, laborer, res. 1036 Lime street.

Myers, C D, real estate agent, 813 N. Kansas avenue, res. same.

Myers, C K, fireman, res. 930 North Kansas avenue.

Myers, Clemma, stenographer, res. 813 North Kansas avenue.

Myers, C W, meat market, 1005 Topeka avenue, res. 1429 Topeka ave.

Myers, D S, carpenter, r. 423 Madison.

Myers, Edwin A, soap manufacturer, res. 1019 Polk street.

Myers, Emma, res. 719 E. Sixth ave.

Myers, H G, telephone inspector, res. 1019 Polk street.

Myers, J D, res. 613 Western ave.

Myers, J F, Remington Standard Type Writer, room 1 Columbian building. T. 559. Res. 1255 Fillmore street.

Myers, John D, collector, res. 917 Jefferson street.

Santa Fe Route
Pullman Palace Sleepers to California daily.

THE SOUTH-WESTERN FUEL CO.
COAL
TELEPHONE 193.

Myers, Maggie, res. 1207 North Western avenue.

Myers, Marie, res. 617 Locust street.

Myers, Mary, domestic, res. 706 Polk.

Myers, Maud, school teacher, res. 813 North Kansas avenue.

Myers, Maude V, domestic, res. 1318 Buchanan street.

Myers, May, res. 613 Western avenue.

Myers, Michael, contractor, res. 1429 Topeka avenue.

Myers, Mintie M, laundress, res. 113 East Twentieth street.

Myers, Robt, res. 719 East Sixth ave.

Myers, Samuel, res. John D Knox addition.

Myers, Scott, expressman, res. 1207 North Western avenue.

Myers, Walter, res. 617 Locust street.

Myers, Walter, laborer, r. 709 Chandler street.

Myers, William, printer, res. 200 Stevens street.

Myers, William G, painter and paperhanger, res. 113 E. Twentieth st.

N.

Nagle, Albert, printer, r. 723 Lake st.

Nagle, Charles R, laborer, res. corner Center st. and Oakland avenue.

Nagle, Conrad H, justice of peace, cor. Center st. and Oakland avenue, res. same.

Nagle, Eliza, principal Potwin school, res. 328 Woodlawn avenue.

Nagle, William L, engraver, res. 515 East Eighth avenue.

Nance, Anna E, res. 831 Kansas ave.

Acme Cement makes the Best Wall Plaster.
W. I. MILLER, Sole Agent, 213 East Sixth St.

**T. E. BOWMAN & CO.** LOW RATES, PROMPT MONEY. MINIMUM EXPENSE TO BORROWERS.



FOR KILN-DRIED LUMBER—

**The J. Thomas Lumber Co.**

THEY HAVE THE ONLY KILN IN THE CITY. SEE THEM ALWAYS.

Van Buren St. South, 614. Tel. 66-2.
Kansas Ave. and U. P. R. R. Tel. 66-3.

Nash, Harry G, res. 1214 N. Polk st.

Nash, J W, railway mail clerk, res. 1302 Logan street.

Nash, Lou, school teacher, res. 120 West Twenty-third street.

Nash, Lucinda M, widow, res. 120 W. Twenty-third street.

Nash, Rudy, switchman, res. 1132 N. Kansas avenue.

Nash, T D, teamster, r. 1214 N. Polk.

Nash, William, machinist, res. Lindale addition.

Naslund, Anna, domestic, res. 1115 Polk street.

Nason, Lincoln E, carpenter, res. 284 Kellam street.

Nathonson, Belle, mgr. The Bell Dry Goods Co., res. 310 Kansas avenue.

Nathonson, Rachel, r. 310 Kansas av.

National Aid Association. L K Lewis, prest.; S D Cooley, sec'y; M Ware, medical director. Rooms 12 and 13 Real Estate building.

**National Hotel, The.** Charles L Wood, mgr., n.w. cor. Seventh st. and Kansas ave. **T. 105.** See card, p. 657.

National Savings and Loan Association, 600 Kansas avenue.

National Surety Co., I L Betzer, resident mgr., 519 Kansas avenue.

Nattsen, Alma, res. 125 Tyler street.

**Nattsen, Charles,** boots and shoes, 219 Kansas ave., res. 125 Tyler street. See card, page 658.

Navarre, Jerome, fireman, res. 809 N. Jackson street.

Nave & McCord Mercantile Co., C R Johnson, mgr., wholesale grocers, 232–234 Kansas avenue. **T. 473.**

Naylor, Charles E, motorneer, r. 1703 Kansas avenue.

Naylor, C R, clerk, res. 1324 Taylor.

Naylor, D C, clerk Santa Fe Ry, res. 1324 Taylor street.

Naylor, Elmer K, painter, res. 825 Monroe street.

Naylor, George, horseshoer, res. 833 Vail avenue.

Naylor, H W, motorneer, res. 1701 Kansas avenue.

Naylor, James, gardener, r. 833 Vail avenue.

Nail, Oscar, gardener, r. 833 Vail ave.

Neal, F M (F M Neal & Co.), res. 1133 Morris avenue.

Neal, F M & Co., flour, feed and seeds, 106 West Eighth avenue. **T. 221.**

Neal, James A, groceries, 901 North Fillmore st., res. Philbon's addition.

Neavill, Frank, machinist helper, res. 411 Greenwood avenue.

Nece, Mary E, widow, res. 219 Hancock street.

Nece, Wilbur F, cigars and tobacco, res. 235 Klein street.

Neddo, C, upholsterer, r. 615 Locust.

Neddo, John, res. 615 Locust street.

Neddo, W H, res. 615 Locust street.

Neel, S J, laundryman, res. 411 East Seventh street.

Neely, Charles, butcher, r. 127 Quincy.

Neely, John, lineman, r. 233 N. Branner street.

DEALER IN ALL KINDS OF BUILDING MATERIAL. **W. I. MILLER.**
213 EAST 6TH STREET. PHONE 204.

MINIMUM EXPENSE AND LOWEST RATES ON REAL ESTATE LOANS.
T. E. BOWMAN & CO.



Neely, John C, collector for Excelsior Coke & Gas Co., 435 Kansas ave., res. 1285 Lincoln street.

Neely, Louis A, train dispatcher Santa Fe, res. 318 East Tenth avenue.

Neely, Wm J, salesman, 1285 Lincoln.

Neff, Ed, laborer, res. 910 N. Quincy.

Neidens, Jno, res. 933 Topeka avenue.

Neil, Effie, res. 1257 Fillmore street.

Neil, George, pres. Topeka Woolen Mill Co., res. 1257 Fillmore street.

Neil, Oscar W, treas. Topeka Woolen Mill Co., res. 145 Winfield avenue.

Neiswanger, W A, clerk, r. 1601 Mulvane street.

Neiswender, P M, carpenter, res. N. Polk street, Shorey.

Neiswender, R S, grain weigher, res. 929 North Monroe street.

Neiswinder, Matilda, widow, res. 813 North Van Buren street.

Nellis, Anna M, student, res. 314 W. Fifth street.

**Nellis, Carl W** (Nellis Insurance Agency), res. 620 Van Buren st.

Nellis, Celeste B, musician, res. 314 West Fifth street.

Nellis, D C, sec'y and treas. Kansas Farmer Co., res. 314 W. Fifth st.

**Nellis, D W** (Nellis Insurance Agency), res. 915 King street.

**Nellis Insurance Agency** (D W & C W Nellis), insurance and collections, 109 W. Sixth ave. **T. 228.** See card, page 153.

Nellis, Luther M, lawyer, res. 314 W. Fifth street.

Nelson, Abbie, clerk, r. 1725 Lincoln.

Nelson, Albert, mason, r. 419 Taylor.

Santa Fe Route
NO CHANGE OF CARS TO NEW MEXICO.

COAL
THE SOUTHWESTERN FUEL CO.
634 KANSAS AVENUE.

Nelson, Amanda, res. 333 Topeka ave.

Nelson, Andrew, boilermaker, res. 191 Grattan street.

Nelson, Anna, widow, res. 409 East Fairchild street.

Nelson, Anna C, domestic, r. 124 Buchanan street.

Nelson, Annie, clerk, r. 1725 Lincoln.

Nelson, A W (Nelson Bros.), res. 1223 Central avenue.

Nelson, Bertha, widow, res. 1320 Byron avenue.

Nelson Bros. (George and A W), tea, coffee, etc., 807 N. Kansas avenue.

Nelson, C A, tailor, 704 Kansas ave., res. 1725 Lincoln street.

Nelson, C A, widow of, res. 426 Jefferson street.

Nelson, Charles F, laborer, res. 432 Shawnee avenue.

Nelson, Christine, widow, r. 226 Polk.

Nelson, C N, clerk Santa Fe Ry, res. 203 Harrison street.

Nelson, Dana, widow, r. 1036 Woodward avenue.

Nelson, Ebba, domestic, r. 624 Taylor.

Nelson, Ella B, stenographer Rossington, Smith & Histed, r. west of city.

Nelson, Emma, domestic, r. 1160 Lincoln street.

Nelson, Emma, domestic, r. 1285 Lincoln street.

Nelson, Emma C, clerk, r. 419 Taylor.

Nelson, Fannie, domestic, r. 1158 Lane.

Nelson, Frank, supt. of public instruction, office state house. **T. 391.** Res. 213 Topeka avenue.

W. I. MILLER, LUMBER DEALER, 213 EAST SIXTH ST.

T. E. BOWMAN & CO. Sell Securities to Sleep On.



White and Yellow Pine, White and Red Oak, Sycamore, Gum, Cherry, Birch, Ash, Maple, Cypress, Poplar, etc.

The J. Thomas Lumber Co.

South Yard, Tel. 66-2. North Yard, Tel. 66-3.

Nelson, Fred, bookkeeper The Southwestern Fuel Co., r. 510 Van Buren.

Nelson, Garner, laborer, res. 1225 N. Van Buren street.

Nelson, George (Nelson Bros.), r. 1223 Central avenue.

Nelson & Harmon (J A and Matt), barber shop, 601 Kansas avenue.

Nelson, Henry H, tailor, res. 314 Taylor street.

Nelson, H L, res. 1621 Redden ave.

Nelson, Ida, domestic, res. 104 Woodlawn avenue.

Nelson, J A (Nelson & Harmon), res. 516 West Eighth avenue.

Nelson, James, bookkeeper, res. 109 East Ninth street.

Nelson, James A, cabinetmaker, res. 426 Jefferson street.

Nelson, James A, painter, res. 213 E. Fourth street.

Nelson, John, coachman, res. 355 Shawnee avenue.

Nelson, John, laborer, res. 617 North Van Buren street.

Nelson, John, switchman, res. 226 Klein street.

Nelson, John A, contractor, res. 419 Taylor street.

Nelson, Joseph, laborer, res. 817 N. Lincoln street.

Nelson, Lauren, laborer, res. 1160 Lincoln street.

Nelson, L L, res. 1621 Redden ave.

Nelson, Magdelena, widow, res. 504 West First street.

Nelson, Mary, domestic, res. 1160 Lincoln street.

Nelson, Mary, domestic, res. 1302 Topeka avenue.

Nelson, Mary B, student, res. 1309 Polk street.

Nelson, Mary L, widow, res. 1912 Lincoln street.

Nelson, Michael A, carpenter, res. 203 Harrison street.

Nelson, Morris A, machinist, res. 401 Chandler street.

Nelson, Nels T, laborer, res. 124 Buchanan street.

Nelson, Olof J, laborer, res. 140 Kellam avenue.

Nelson, Peter, yardmaster M P Ry, res. 409 E. Eighteenth street.

Nelson, Rudolph, clerk, res. 1725 Lincoln street.

Nelson, Samuel, laborer, res. 817 N. Lincoln street.

Nelson, Thomas, machinist, res. 204 Branner street.

Nelson & Tulein, stone and brickmasons, 419 Taylor street.

Nelson, Walter M, plasterer, res. 184 Wabash avenue.

Nelson, William, machinist, res. 204 Branner street.

Nelson, William, tailor, res. 1725 Lincoln street.

Nelson, William M, groceries, etc., cor. Seward and Logan avenues, res. same.

Nemeyer, Frederick, farmer, res. 510 North Harrison street.

Nesbaum, Alice, r. 338 Woodlawn av.

THE WEAR COAL Co.
COAL & COKE.

ESTIMATES CHEERFULLY GIVEN ON LARGE AND SMALL ORDERS OF LUMBER.

W. I. MILLER, 213 East 6th St.

**T. E. Bowman & Co.** Real Estate Loan Brokers.
No accepted application has ever had to wait a day for money.



Nesbaum, Margaret, school teacher, res. 627 Taylor street.

Nesbaum, S O, clerk Santa Fe Ry, res. 338 Woodlawn avenue.

Nesbitt, Fanny, telegraph operator, res. Union Pacific hotel.

Neske, Christian, laborer, res. 726 Branner street.

Neske, Theodore, res. 726 Branner st.

Neski, Paul, news agent, rms. Santa Fe depot.

Ness, John R, clerk Santa Fe Ry, res. 827 Western avenue.

Nettels, C H, shorthand reporter, 700 Kansas avenue, councilman Third ward, res. 1337 Buchanan street.

Nettels, Elizabeth, widow, res. 1408 Polk street.

Nettels, Grace E, stenographer Santa Fe Ry, res. 1408 Polk street.

Nettleton, Frank D, blacksmith, res. 421 Chandler street.

Neuffer, J, pastor German Evangelical church, res. 329 Monroe street.

Neuffer, Matilda, res. 329 Monroe st.

Neuffer, Pauline, seamstress, res. 329 Monroe street.

Neugebauer, Andrew L, engineer, res. 1100 East Sixth avenue.

Neugebauer, John, laborer, res. 304 Elm street.

Nevill, Henry H, depot master Rock Island Ry, r. 515 W. Fourth street.

Nevill, Nellie, check writer Rock Island Ry, res. 515 W. Fourth street.

Nevill, W O, chief clerk Rock Island Ry, res. 426 Tyler street. **T. 596.**

Nevills, David, laborer, res. 127 N. Van Buren street.

Santa Fe Route

NO CHANGE OF CARS TO ARIZONA.

**All Kinds of Coal**
IS OUR SPECIALTY.
**SOUTHWESTERN FUEL CO.**
TELEPHONE 193.

Nevils, Bell, student, r. 1432 Quincy.

Nevils, James L, student, res. 1432 Quincy street.

Nevils, John P, laborer, res. 1432 Quincy street.

New, Earl, laborer, r. 516 E. First st.

New Era, The. Spear & Co., dry goods, clothing, shoes, etc., 827 N. Kansas avenue.

**New Model Supply Store**, Kemper & Paxton, props., department store, 200 to 212 East Sixth avenue. **T. 308.** See card, page 656.

Newberry, Albert, teamster, r. 538 N. Lincoln street.

Newberry, Ernest, r. 538 N. Lincoln.

Newberry, Floyd E, laborer, res. 39 Norris street.

Newberry, Frank, r. 538 N. Lincoln.

Newberry, John W, carpenter, r. 1115 Kansas avenue.

Newburg, Adolph, carpenter, res. 215 Monroe street.

Newby, Charles, fireman, r. 824 Clay.

Newby, Walter E, plumber, res. 935 Morris avenue.

Newby, W G, commercial traveler, r. 935 Morris avenue.

Newby, W M, expressman, res. 1136 North Kansas avenue.

Newby, William N, clerk Santa Fe Ry, res. 1121 Harrison street.

Newcom, Edward C, laborer, res. 309 Ash street.

Newcomb, H W, opera house baggage transfer, r. 905 Kansas ave.

Newcomb, Luther, printer, res. 508 Topeka avenue.

GOOD GRADES. LOW PRICES.
213 EAST 6TH STREET.
**W. I. MILLER, LUMBER.**

INVEST YOUR SAVINGS THROUGH T. E. BOWMAN & CO.



YOUR CISTERN LEAKS? CALL UP
THE J. THOMAS LUMBER CO.
FOR EITHER NATIVE OR FOREIGN
CEMENTS.
Van Buren St., 614 South, Tel. 66-2. Kansas Ave. and R. R. Streets, Tel. 66-3.

Newcomb, Stella, milliner, res. 905 Kansas avenue.

Newcomer, Amos, carpenter, res. 1241 North Monroe street.

Newcomer, William L, traveling salesman, res. 506 Topeka avenue.

Newdson, Andrew, blacksmith, res. 222 Monroe street.

Newell, Callie S, school teacher, res. 817 West Fourteenth street.

Newell, H H, motorneer street railway, res. 112 East Eleventh street.

Newell, John W, student, res. 817 W. Fourteenth street.

Newell, J T, res. 817 W. Fourteenth.

Newland, Frank M, groceries, etc., 1201 E. Sixth av., res. same. **T. 61.**

Newman, Albert, clerk, res. 309 West Tenth avenue.

Newman, Eleanor H, clerk and stenographer state supt. of Insurance office, res. 314 Woodlawn avenue.

Newman, G W, blacksmith, res. 1918 Van Buren street.

Newman, Henry J, miller, res. 211 Fillmore street.

Newman, Iola, domestic, res. 831 N. Clay street.

Newman, J, clerk, res. 713 Topeka av.

Newman, J H, carpenter, res. Eighth and Myrtle avenues.

Newman, John R, carpenter, res. 626 Lawrence street.

Newman, John S, insurance agent, 534 Kansas avenue, res. 315 Fillmore st.

Newman, Joseph, plasterer, res. 221 Strait avenue.

Newman, Lila J, domestic, res. 235 Jackson street.

Newman, L J, carpenter, res. Myrtle avenue, Rock Island addition.

Newman, Marcus J, clerk, res. 521 Harrison street.

Newman, Omar, life insurance agent, res. 314 Woodlawn avenue.

Newman, Richard, laborer, res. 1044 Chase avenue.

Newman, S (Snattinger Bros. & Co.), res. 309 West Tenth avenue.

Newman, Thomas, carpenter, res. N. Taylor st. and Rock Island track.

Newton, George R, lineman, res. 405 Crane street.

Newton, Nelson, horseman, res. 1734 Fillmore street.

Newton, Royal B, laborer, res. 392 Oakland avenue.

Newton, Walter G, stonemason, res. 392 Oakland avenue.

New York Mercantile Co. W H Davis, pres.; R S Johnson, mgr.; H L Dunlap, sec'y and treas. 110 East Sixth avenue.

Neylon, James, blacksmith, res. 120 Monroe street.

Nicely, J C, barber, r. 729 Quincy st.

Nicely, John, laborer, res. 606 Kansas avenue, rooms 10–11.

Nicholas, J A, artist, res. 520 West Seventh street.

Nicholas, J T, salesman Crosby Bros., res. Office block.

Nicholas, W H, freight agent Rock Island Ry, res. 118 W. Gordon st.

Nicholl, David T, clerk Santa Fe Ry, res. 1427 Taylor street.

THE WEAR COAL CO.
COKE
COAL COKE
THE WEAR COAL CO. OPERATORS & SHIPPERS TOPEKA, KAS.
COAL
ALL KINDS OF COAL

W. I. MILLER, LUMBER. 213 EAST SIXTH STREET. PHONE 204.

T. E. BOWMAN & CO. We always have on hand mortgages in denominations to suit investors, and of a kind that are the safest obtainable remunerative investments for your savings and trust funds.



Nichols, Andrew, hackman, res. 1312 West Eighth avenue.

Nichols, Axtel B, book agent, r. 324 Branner street.

Nichols, Bertrand, boilermaker, res. 316 Monroe street.

Nichols & Bridge, (Rollin & Charles F), real estate, loan and collection agents, 905 North Kansas avenue.

Nichols, Charles D, clerk U S pension agency, res. 611 West Twelfth st.

Nichols, Dora, widow, r. 316 Monroe.

Nichols, E, clerk, res. Hotel Riblet.

Nichols, Edward C, r. 523 Topeka av.

Nichols, Ella, res. 332 Arter avenue.

Nichols, Ella, nurse, res. 707 Polk st.

Nichols, Emma C, milliner, res. 412 Crane street.

Nichols Galen (Fagan & Nichols), r. 827 Harrison street.

Nichols, George, laborer, r. 325 Madison street.

Nichols, G T, res. Sixth and Franklin avenues.

Nichols, H L, prop. First Ave. Hotel, res. same.

Nichols, H S, clothing clerk, res. 114 West Twenty-third street.

Nichols, J B, clerk, res. St. Nicholas Hotel.

Nichols, John, machinist, r. 717 Madison street.

Nichols, Lucy, res. 325 Madison st.

Nichols, Magdilena, r. 717 Madison.

Nichols, Mary, widow, res. 325 Madison street.

Nichols, Mattie, res. 325 Madison st.

Nichols, Minnie, res. 325 Madison st.

Nichols, Rollin (Nichols & Bridge), res. 827 Harrison street.

Santa Fe Route

No change of cars to Texas.

COAL

ORDER FROM

The Southwestern Fuel Co.

Nichols, Sadie, res. 325 Madison st.

Nichols, Sarah, domestic, r. 404 Woodlawn avenue.

Nichols, S C, clerk Santa Fe Ry, res. 612 Taylor street. **T. 673.**

Nichols, S J, res. 205 East Gordon st.

Nichols, Stella, domestic, r. 511 Park.

Nichols, Thomas J, real estate agent, 509 Kansas ave., res. 332 Arter ave.

Nicholson, C C (Davies & Nicholson, and C C Nicholson & Co.), res. 919 North Van Buren street.

Nicholson, C C & Co., coal, 1011 N. Kansas avenue. **T. 423.**

Nicholson, John B, clerk, res. 1014 Topeka avenue.

Nickle, Michael, carpenter, res. 700 E. Seventh street.

Nickum, A, restaurant, 609 E. Fifth street, res. 435 Holliday street.

Nicol, John, fireman, res. 1612 East Sixth avenue.

Nicoll, David, laborer, r. 319 Tyler st.

Nicoll, Lillie O, res. 319 Tyler street.

Nicoll, Robert C, clerk, r. 319 Tyler.

Nicum, Grace, domestic, res. 700 Topeka avenue.

Niedens, John, butcher, res. 1035 N. Jackson street.

Nieswinter, Henry J, foreman truck dept. Santa Fe Ry, res. 281 Michigan avenue.

Nightingale, Florence, res. 322 West Locust street.

Nightingale, Moses F, carpenter, res. 322 West Locust street.

Nigreen, Samuel, tailor, res. 1214 W. Second street.

BEST GRADES AND LOWEST PRICES ON LUMBER. W. I. MILLER, 213 EAST SIXTH STREET.

Low Rates C. E. Bowman & Co. Prompt Money
Every Accommodation to Borrowers.



ESTABLISHED 1870.

**The J. Thomas Lumber Co.**

614, 616, 618, 620 and 622
Van Buren St.
Telephone 66—two rings.
Kansas Ave. and U. P. R. R.
Telephone 66—three rings.

Nihart, E E, laborer, res. 1217 Norris.

Niles, Byron B, res. 716 W. Sixth av.

Niles, Edith, student, res. 309 Van Buren street.

Niles, Francis H, stenographer, res. 309 Van Buren street.

Niles, Jesse Y, res. 923 W. Fourth st.

Niles, Julia, physician, res. 716 West Sixth avenue.

Niles, Mary F, widow, res. 309 Van Buren street.

Nininger, Andrew J, laborer, res. 215 Polk street.

Nininger, James C, broommaker, res. 215 Polk street.

Nininger, Maggie, waitress National hotel.

Nininger, May, waitress National hotel.

Nipps, F E, ticket agt. Mo. Pac. Ry, res. Blower house.

Nissley, John E, mgr. Kansas Creamery Co., res. 431 Clay street.

Nixon, Berty, res. 823 N. Clay street.

Nixon, F I, res. 510 Van Buren street.

Nixon, Frederick, painter, res. 1123 West Sixth avenue.

Nixon, William, farmer, res. 823 N. Clay street.

Noble, Ada, r. 1501 E. Sixth avenue.

**Noble, George M**, real estate and loans, 501 Jackson street. **T. 444.** Res. 915 Harrison st. See card, page 154.

Noble, George M jr., student, res. 915 Harrison street.

Noble, Grace E, student, res. 1108 Polk street.

Noble, Ida May, widow, r. 1108 Polk.

Noble, J H, clerk Geo M Noble, res. 202 Fillmore street.

Noble, N N, carpenter, res. 112 East Fourth street.

Noble, Walter T, real estate and insurance, 501 Jackson street. **T. 444.** Res. 712 Buchanan street.

Noble, William, groceries and restaurant, 116 Kansas avenue, res. same.

Noel, Cordelia E, widow, res. 714 Harrison street. **T. 1.**

Nolan, Ed, laborer, r. 1220 N. Madison street.

Noland, Duke, porter, r. 635 Jackson.

Noll, Clara, res. 425 Greenwood ave.

Nones, Mary C, r. 404 Woodlawn av.

Nonken, Hans F, commission merchant, res. 1908 Bowles avenue.

Noonan, James, laborer, r. 419 Western avenue.

Nooney, Albert, engineer, res. 622 Tyler street.

Nord, John, painter, res. 203 Madison.

Nordell, T E, fireman state house, res. 200 Tyler street.

Nordquist, Andrew, carpenter, res. 114 Buchanan street.

Norell, Annie, domestic, r. 1206 Logan street.

Norlin, Erick, laborer, res. 212 Buchanan street.

Norlin, Tillie C, r. 212 Buchanan st.

Norman, Joseph, laborer, res. John P. Cole's addition.

Norman, R J, teamster, res. 1204 Logan street.

USE WEAR COAL
THE WEAR COAL COMPANY
Mine Operators
Also Retail Dealers
TELEPHONE 280.

PLASTER YOUR HOUSE WITH ACME CEMENT.....
.....W. I. MILLER, SOLE AGENT, 213 EAST SIXTH STREET.

You will find security for your idle money in investments offered by **T. E. Bowman & Co.**



Norman, R L, laborer, res. 1515 Central avenue.

Norris, E B, widow, r. 414 Park st.

Norris, Edward A, telegraph operator, res. 828 North Madison street.

Norris, Grace N, bookkeeper, r. 1122 West Tenth avenue.

Norris, Green, farmer, r. 1326 Washington avenue.

Norris, Irra, clerk, r. 1034 N. Madison.

Norris, S R, groceries, etc., 1122 W. Tenth avenue. **T. 512.** Res. same.

North, Columbus, laborer, res. 435 E. Euclid avenue.

North, C W, laborer, r. 1417 Jackson.

North, Felix, laborer, res. 1181 Buchanan street.

North, John, laborer, r. 1417 Jackson.

North, Louis, laborer, res. 327 Topeka avenue.

North Star Grocery, W F Hogaboom, prop., 819 North Kansas avenue.

North Topeka Carriage Works, Geo J Graves & Sons, props., 115 and 117 West Laurent street. **T. 538.**

North Topeka Daily News Letter, Eugene L. Smith & Co., publishers, 610 and 612 North Kansas avenue.

North Topeka Dyeing and Scouring Works, George Guillou, prop., 606 North Kansas avenue.

North Topeka News, G F Kimball, publisher, 835 North Kansas ave. See Newspapers, etc., page 88.

Northington, J W, waiter Topeka club, res. 1930 Kansas avenue.

Northington, Lucy, housekeeper, res. 110 North Jefferson street.

Northrop, James F, laborer, res. 1415 Lane street.

Santa Fe Route

**Perfect Protection afforded by the Block Signal System operated on this line.**

SOUTH WESTERN FUEL COAL Co.

TELEPHONE 193.

634 KANSAS AVE.

Northrup, E A, clerk, res. 1014 Van Buren street.

Northrup, Mary, widow, r. 114 Winter street.

Northrup, Myra, music teacher, res. 1812 West street.

Northway, William, waiter, res. 500 Monroe street.

Northwestern Mutual Life Insurance Co., loan department, H L P Hillyer, special agent, room 38, Columbian building.

**Northwestern Mutual Life Insurance Co., The,** E W Poindexter, genl. agent, rooms 17-18-19, Real Estate bldg. **T. 441.** See card, page 155.

Norton, Con H, switchman, res. 220 Madison street.

Norton, J D jr., bookkeeper, res. 618 West Eighth avenue.

Norton, John F, sec'y and treas. The Bartholomew Real Estate and Investment Co., res. 315 W. Sixth av.

Norton, John Harper, bookkeeper treasurer's office Santa Fe Ry, res. 715 Huntoon street.

Norton, John L, carpenter, res. 300 Branner street.

Norton, Jonathan D, sec'y and asst. treas. Mount Carmel Coal Co., res. 618 West Eighth avenue.

Norton, Lizzie P, widow, res. 908 Topeka avenue. **T. 326.**

Norton, Marie, teacher of violin, res. 618 West Eighth avenue.

Norton, Mary R, r. 406 W. Sixth ave.

Norton, Thomas, laborer, r. 218 Crane.

Norton, William G, machinist, r. 300 Branner street.

**W. I. MILLER,** DEALER IN .... **LUMBER,** 213 EAST SIXTH STREET. PHONE 204.

T. E. BOWMAN & CO., Columbian ...Building. Real Estate Loans.
FIRST-CLASS MORTGAGES ALWAYS ON HAND.



To insure happiness in the new home, buy your Building Material of

THE J. THOMAS LUMBER CO.

VAN BUREN STREET SOUTH, 614. PHONE 66-2.
KAN. AVE. AND U. P. R. R. PHONE 66-3.

Nostrum, Charles, laborer, res. 198 Emmet street.

Novelty Wood Works Co., Wm J Whittekind, mgr., Chas S Miller, Wm F Harker, 316 Jackson st.

Nowers, John W, chief clerk store department Santa Fe Ry, res. 224 Woodlawn avenue.

Nowls, M, carpenter, r. 227 Monroe st.

Numan, Wm W, laborer, res. 1620 E. Third street.

**Nussbeck, J G,** hardware and tinware, 308 Kansas ave., res. 606 N. Jackson street. See card, page 656.

Nutt, Blanch, res. 307 E. Paramore st.

Nutt, Dora, res. 404 Madison street.

Nuzum, William J, carpenter, res. 208 Topeka avenue.

Nuzum, William J jr., substitute letter carrier, res. 208 Topeka avenue.

Nye, Carrie, widow, res. 1126 Taylor.

Nye, William H, barber, r. 231 Tyler.

Nygren, Andrew (Nygren Bros.), r. 1222 West First street.

Nygren Brothers (Andrew, John W), tailors, 202 West Sixth avenue.

Nygren, John W (Nygren Bros.), res. 135 Buchanan street.

Nystrom, E, painter, res. 1110 North Jackson street.

Nystrom, John, prop. The Red Front Shoe Store, 816 North Kansas ave., res. 1019 North Jackson street.

O.

Oak, Claus, clerk, r. 312 Western ave.

Oakley, Clarence, laborer, res. 408 E. Paramore street.

Oakley, John, salesman, res. 1008 N. Van Buren street.

Oben, Sallie, widow, res. 923 West Fourth street.

Oberer, Jacob, janitor, res. 206 North Klein street.

Oberer, Lena, domestic, res. 206 N. Klein street.

Oberg, Ella, domestic, res. 516 West Tenth avenue.

Oberhausen, John P, fireman, res. 223 Chandler street.

Oberley, J H (Tayman & Oberley Hardware Co.), r. 1124 N. Monroe.

Oberst, Lena, widow, res. 1411 North Jefferson street.

O'Brien, Ellen, widow, r. 127 Monroe.

O'Brien, Emma A, dressmaker, 723 Kansas ave., res. 1500 Kansas ave.

O'Brien, Frank, boilermaker, res. cor. Chase ave. and Division street.

O'Brien, Henry, machinist, res. corner Chase ave. and Division street.

O'Brien, Henry L F, fireman Santa Fe Ry, res. 208 Adams street.

O'Brien, John, cigar factory, 401 East First street, res. 127 Monroe street.

O'Brien, John, widow of, r. cor. Chase avenue and Division street.

O'Brien, John M, plasterer, res. 124 N. Van Buren street.

O'Brien, Mary, widow, res. 319 Topeka avenue.

O'Brien, Olivia, res. 319 Topeka ave.

O'Brien, Rosa, dressmaking, res. 1133 North Taylor street.

THE WEAR COAL CO.
OPERATORS AND SHIPPERS
Coal in Wagon Loads or Carloads
WE SHIP OUR COAL EVERYWHERE.
Write or call on us

Lowest Prices on Building Material. W. I. MILLER, 213 East Sixth Street.

**T. E. BOWMAN & CO.** COLUMBIAN BUILDING. **REAL ESTATE LOANS.**
Twenty years successful loaning in Eastern Kansas. To borrowers we offer prompt money, lowest rates, and every possible accommodation.



O'Brien, Walter, clerk, res. 1500 Kansas avenue.

O'Brien, William, laborer, res. 811 W. Railroad street.

O'Brien, W S, 228 Kansas ave. T. 646. Res. ——.

Obyrne, James, conductor Santa Fe Ry, res. 723 Adams street.

O'Connal, Jerry, switchman, res. 553 North Lincoln street.

O'Connell, John, gunsmith, 408 East Fourth street, res. same.

O'Connell, Michael, r. 408 E. Fourth.

O'Connor, Jessie, clerk, res. rooms 21 and 22, Keith block, 816 Kansas ave.

O'Connor, J J, mgr. dry goods dept., New Model Supply Store, res. 504 Jefferson street.

Odell, Clay, clerk, r. 630 Western ave.

Odell, Conrad, laborer, r. 406 Taylor.

Odell, John, janitor city library, r. 1406 Taylor street.

Oden, Henrietta, r. 1414 E. Eighth av.

Oden, M E, waiter, res. 1412 Van Buren street.

Oden, Perry E, janitor, res. 724 Chandler street.

Odorless Sanitary Co., The, W D Cooper, genl. mgr., 601 Kansas ave.

Oderman, Peter, blacksmith, res. 208 Chandler street.

O'Donall, Maggie, waitress, res. Dutton house.

Odum, Abe, laborer, res. 1157 North Jefferson street.

Odum, John, teamster, res. 1200 N. Madison street.

Oehms, Charles, laborer, res. 715 Chestnut street.

Santa Fe Route

The Short Line to Chicago, to California.

**634 Kansas Ave.**
**S. W. Fuel Co.**
**SEE US BEFORE MAKING CONTRACTS**

Offen, Charles E, butcher, res. 205 Van Buren street.

Offen, Herman (Offen & Lawlor), r. 512 Quincy street.

Offen & Lawlor (Herman and Hugh), props. The Exchange Grocery Co., 122 East Sixth avenue.

Offerman, Anna, domestic, res. 125 Monroe street.

Officer, A M, pressman The Hall Litho. Co., res. 1018 Polk street.

Offield, J N, teamster, res. 1319 Logan street.

Offield, W E, clerk Santa Fe Ry, res. 1319 Logan street.

Ogden, A D, carpenter, r. 624 Tyler.

Ogden, Fred, carpenter, res. 1229 N. Quincy street.

Ogden, Maud, domestic, res. 315 Liberty street.

Ogden, Sarah, res. 503 Monroe st.

Ogden, S H, carpenter, res. 1229 N. Quincy street.

Ogden, S H jr., carpenter, res. 1229 North Quincy street.

Ogden, Walter, drug clerk, res. 1229 North Quincy street.

Ogden, Willis, laborer, res. 222 Crane.

Ogee, Charles, farmer, res. 920 North Jackson street.

Ogee, Cyrus, salesman, res. 920 North Jackson street.

Ogee, Mary, res. 920 N. Jackson st.

Ogee, Sophia, widow, res. 920 North Jackson street.

Ogelsby, Martin, laborer, res. 1175 Buchanan street.

Ogilvy, Charles, foreman truck dept. Santa Fe Ry, r. 109 Duane street.

Buy your Sash, Doors and Mouldings of **W. I. MILLER.**
213 EAST SIXTH STREET.

**Lowest Rates** ON REAL ESTATE ..LOANS.. **T. E. Bowman & Co.**



**The hail-storm broke your glass,**
**Punctured your shingles?**

**The J. Thomas Lumber Co.**

FOR YOUR REMEDY.

**Van Buren Street South, 614. Phone 66-2.**
**Kan. Ave. and R. R. St. Phone 66-3.**

Ogilvy, Jessie, stenographer, res. 109 Duane street.

Ogilvy, Louise, student, r. 109 Duane.

Ogilvy, R S (Ogilvy & Steele), res. 109 Duane street.

Ogilvy & Steele (R S and Hampton), agents Kansas City Journal, 832 Kansas avenue.

Oglesby, Balaam, laborer, res. 1222 Lincoln street.

Oglesby, Ellen, dressmaker, res. 919 North Tyler street.

O'Hare, James J, salesman Crosby Bros., res. 629 Locust street.

O'Hare, Patrick, painter, res. 629 Locust street.

O'Hare, Peter, clerk, r. 629 Locust st.

O'Hare, Susan, widow, r. 629 Locust.

Ohio House, R H Stapel, prop., cor. Fifth and Jefferson streets.

Ohmer Bros. (H S and E J), props. eating houses C R I & P Ry.

Ohmer, E J (Ohmer Bros.), res. 1000 Topeka avenue.

Ohmer, H S (Ohmer Bros.), res. 1000 Topeka avenue.

O K Laundry, W A Mitchell, prop., 417 East Fourth street.

Olander, Alfred N, clerk, res. 202 Topeka avenue.

Olander, Carl E, cabinetmaker, r. 230 Clay street.

Olander, Hilma, domestic, res. 819 Harrison street.

Olden, George, pastor First African Baptist church, r. 115 N. Jefferson.

Oldham, George W, laborer, res. 1401 West B street.

Oldham, Joseph, laborer, res. 618 N. Van Buren street.

Oleson, Hilda, domestic, res. 315 East Sixth avenue.

Olferma, Frederick, miller, res. 610 North Van Buren street.

Oline, Ellen, domestic, res. 300 East Sixth avenue.

Oline, Sarah, domestic, r. 1227 Western avenue.

Olinger, Clara, widow, res. 1103 N. Topeka avenue.

Olinger, Daisy, res. 1103 N. Topeka avenue.

Olinger, Ella, res. 1103 N. Topeka av.

Olinger, Elmer, telegraph operator, r. 1103 North Topeka avenue.

Olinger, Myrtle, res. 1103 N. Topeka avenue.

Oliver, Charles R, farmer, res. 807 N. Monroe street.

Oliver, C K, clerk Santa Fe Ry, res. 189 Kellam avenue.

Oliver, Edwin M, student, res. 1119 Taylor street.

Oliver, Elizabeth C, widow, res. 189 Kellam avenue.

Oliver, Frederick, clerk Model Supply Store, res. 1121 Madison street.

Oliver, George, laborer, res. 1173 Lincoln street.

Oliver, James B, engineer Crosby's mill, res. 734 Adams street.

Oliver, J W, traveling salesman, res. 1119 Taylor street.

Oliver, Minnie M, clerk Santa Fe Ry, res. 189 Kellam avenue.

IF you are going to shingle your house, figure with **W. I. MILLER,** 213 East Sixth Street.

**Security** the First Consideration. You find it in Investments made through **T. E. Bowman & Co.**



Oliver, Thomas P, laborer, res. 189 Kellam avenue.

Oliver, William H, res. 509 E. Third.

Olivett, James, paperhanger, res. 407 East Paramore street.

Olney, Omar, clerk, res. Keith block, room 26.

Olsen, Alfred, laborer, r. 413 Taylor.

Olsen, Barlet, laborer, res. 42 Kaw av.

Olsen, Nelson B, carpenter, res. 127 North Branner street.

Olson, Albert, machinist, res. 301 Madison street.

Olson, Amelia, midwife, res. 1403 N. Jefferson street.

Olson, Andrew, res. 222 Buchanan st.

Olson, B A W, clerk Santa Fe Ry, res. 522 Taylor street.

Olson, C A, stonemason, res. 1036 N. Jackson street.

Olson, Chas J, teamster, res. 419 Lawrence street.

Olson, Christina, widow, res. 625 Branner street.

Olson, Ebba, res. 301 Madison street.

Olson, Elma, domestic, res. 1035 Topeka avenue.

Olson, Hanning, laborer, res. 222 Buchanan street.

Olson, John (Johnson & Olson), res. 115 Tyler street.

Olson, John, laborer, res. 419 Lawrence street.

Olson, John, stonemason, res. 113 Topeka avenue.

Olson, John L, carpenter, res. 120 Buchanan street.

Olson, Joseph A, painter, res. 113 Topeka avenue.

Santa Fe Route

No Change of cars to Oklahoma.

—32

FUEL

THE SOUTHWESTERN

Fills all Orders Promptly, Large and Small.

TELEPHONE 193.

Olson, Nels, clerk, res. 125 Harrison st.

Olson, Ollie, teamster, res. 419 Lawrence street.

Olson, Oscar, clerk Santa Fe Ry, res. 522 Taylor street.

Olson, Peter, The Crystal Ice Co., res. 1032 North Quincy street.

Olson, Peter, tailor, res. 522 Taylor st.

Olson, Sophia, clerk, res. 222 Buchanan street.

Olson, Swan, stonemason, r. 1023 Lane.

Olson, Tina, domestic, res. 908 Topeka avenue.

Olson, Tony, laborer, res. 210 Grattan street.

Olson & Tulein, stone and brick masons, 1212 West Second street.

Oman, Edward, bookkeeper, res. 1115 West Twelfth street.

O'Neil, Bessie, r. 304 Greenwood ave.

O'Neil, Charles H, collector Topeka Water Co., res. 304 Greenwood ave.

O'Neil, Edward, student, res. 1535 West street.

O'Neil, J W, receiver Topeka Water Co., 625 Quincy street, r. 304 Greenwood avenue.

O'Neil, Margaret, nurse Stormont hospital, res. 332 Greenwood avenue.

O'Neill, Emma, res. 1235 Jackson st.

O'Neill, F J, linotype operator, res. 118 West Sixth avenue.

O'Neill, George G, r. 1235 Jackson st.

O'Neill, Louise, widow, res. 1235 Jackson street.

O'Neill, Minnie, telephone operator, r. 1235 Jackson street.

CENTRALLY LOCATED. **W. I. MILLER, LUMBER.** 213 EAST SIXTH STREET.

You will find a Safe Investment FOR YOUR SAVINGS IN MORTGAGES NEGOTIATED B T. E. BOWMAN & Co



Venetian Blinds, Library Cases and Tables, Plate Glass, Grill Work and Spindles, Pantry Shelving.

The J. Thomas Lumber Co.

Van Buren Street South, 614, 616, 618, 620, 622. North Kansas Ave. and U. P. R. R.

O'Neill, O R, electrician, res. 511 Van Buren street.

O'Neill, W L, bookkeeper, res. 1235 Jackson street.

Onion, James, blacksmith, res. 618 Leland street.

Opperman, Werner, machinist, r. 1111 North Madison street.

Oppitz, John, machinist, res. 531 Swygart avenue.

Orenduff, Martha, widow, res. 406 Western avenue.

Organ, Minnie, widow, r. 624 Lane st.

Ormseebee, C M, student, res. 307 E. Paramore street.

Orner, T F, res. 222 Greenwood ave.

Orner, Ira M, gardener, r. 283 Chester avenue.

Orner, Lois, res. 222 Greenwood ave.

Orr, Elsie, domestic, r. 616 Taylor st.

Orren, Eva, widow, res. 2022 East Sixth avenue.

Orrison, Amzi, weaver, res. cor. Belmont and Strait avenues.

Ortman, C W, tailor shop 621 Kansas avenue, res. 214 West Fourth st.

Orton, H M, brakeman, res. 511 East Fifth street.

Osborn, Charles W, res. 179 Wabash avenue.

Osborn, Earl, laborer, r. 427 Lake st.

Osborn, Frank, deputy clerk state bank commissioner's office, res. Chesterfield hotel.

Osborn, J L, groceries and feed, 1150 North Kansas avenue, res. same.

Osborn, John C, teamster, res. 422 Lafayette street.

Osborn, Letta A, student, res. 179 Wabash avenue.

Osborn, Ned D, lawyer, r. 909 Quincy street. **T. 645.**

Osborn, R C, attorney at law, 523 Kansas ave., res. 179 Wabash ave.

Osborn, Russell S, r. 179 Wabash av.

Osborn, Wilber S, laborer, res. 264 Wabash avenue.

Osborn, Will L, groceries, etc., 1701 Kansas ave. **T. 719.** Res. 1632 Kansas avenue.

Osborne, Bertha L, student, res. 1124 Woodward avenue.

Osborne, Edgar H, printer, res. 1124 Woodward avenue.

Osborne, Lillie, waitress, res. Hotel Burns.

Osborne, Pearl, domestic, res. 1105 Tyler street.

Osman, Gus H, machinist, res. 413 E. Third street.

Ost, Charles, helper Santa Fe shops, res. 714 Locust street.

Ost, Elizabeth, res. 1034 Polk street.

Ost, Ida, res. 714 Locust street.

Ost, James W, res. 334 Fillmore st.

Ost, Ona, dressmaker, r. 1034 Polk st.

Ost, William, moulder, res. 615 North Harrison street.

Osterhoust, Sarah, r. 812 W. Fifth st.

Oswald, Anna, r. 414 E. Eighth ave.

Oswald, Martin, clerk U. S. pension agency, res. 412 E. Eighth avenue.

Oswald, Michael, r. 414 E. Eighth av.

Oswalt, George B, laborer, res. 320 E. Saywell street.

THE WEAR COAL Co.
COAL & COKE.

W. I. MILLER, LUMBER, and all kinds of Building Material.
213 EAST SIXTH.

SPECIAL LOW RATES ON LARGE LOANS
Columbian Building, Sixth Street.
T. E. BOWMAN & CO.



Oswalt, James, laborer, res. 1314 N. Taylor street.

Oswalt, Jane, widow, r. 1314 N. Taylor street.

Otis, Alida F, Fifteenth street and Shunganunga bridge.

Otis, Foster J, farmer, Fifteenth street and Shunganunga bridge.

Otis, John G, dairyman, Fifteenth street and Shunganunga bridge.

Ott, Edith, clerk, res. 830 Polk street.

Ott, Edna, stenographer governor's office, res. 529 Tyler street.

Ott, S S (Ott & Tewkesbury), r. 830 Polk street.

Ott & Tewkesbury (S S, G E), mgrs. Kansas Phonograph Co., 115 East Eighth avenue. **T. 311.**

Ottinger, A J, carpenter, res. 507 Crane street.

Ottinger, Henry C, laborer, res. 132 North Klein street.

Ottinger, Wm M, carpenter, res. 334 West Locust street.

Ottman, Anna, res. 215 N. Chandler.

Ottman, Carl, blacksmith, res. 215 N. Chandler street.

Ottman, Carl, boilermaker, res. 377 Winfield avenue.

Otto, Nancy, widow, r. 124 Holman.

Over, Eliza, res. Christ's hospital.

Overberg, John, Union Pacific watchman, res. Adams house.

Overholt, Harry E, clerk Santa Fe Ry, res. The Copeland hotel.

Overmyer, Amy, res. 1101 Ouincy st.

**Overmyer, David** (Overmyer, Mulvane & Gault), res. 1101 Quincy street.

Overmyer, George, student, res. 1101 Quincy street.

Santa Fe Route
ONLY 525 MILES TO CHICAGO.

THE SOUTH-WESTERN FUEL COMPANY. COAL
634 KANSAS AVENUE.

**Overmyer, Mulvane & Gault** (David, David W and Charles E), attorneys at law, 535 Kansas avenue. **T. 321.** See card, page 156.

Overs, David, janitor, r. 1426 King st.

Overs, David jr., laborer, res. 1426 King street.

Overs, Eva, res. 1426 King street.

Overs, Frederick, laborer, res. 1426 King street.

Overs, John, laborer, r. 1426 King st.

Overs, Oscar, laborer, r. 1426 King st.

Overton, Albert, teamster, res. 1818 Buchanan street.

Overton & Eagle (E L, Charles S), props. The Overton Manufacturing Co., 111 East Seventh street.

Overton, E L (Overton & Eagle), r. 621 Kansas avenue.

Overton, Jennie E, widow, res. Bellview addition.

Overton Manufacturing Co., The, electrical supplies, Overton & Eagle, props., 111 E. Seventh st. **T. 768.**

Overton, M W, groceries, etc., 935 N. Western avenue, res. same.

Overton, Robert E, inspector of N Y Lighting Co., res. Bellview addition.

Owen & Co., printers and publishers Western Poultry Breeder, Thomas Owen, mgr., 520 Kansas avenue.

Owen, Marion, policeman, res. 516 W. Gordon street.

Owen, O L, stenographer The Swift & Holliday Drug Co., res. 722 Madison street.

Owen, Thomas (Owen & Co.), res. 1935 McVicar avenue.

LUMBER ORDERS DELIVERED PROMPTLY.
213 East 6th Street.
W. I. MILLER.

**Ready Money** At Lowest Rates on Farm Property. **T. E. Bowman & Co.**



No trouble to estimate the cost of your needs in Lumber to

**The J. Thomas Lumber Co.**

Glad to do it for you.

614-622 Van Buren St. Tel. 66-2.
Kan. Ave. and R. R. St. Tel. 66-3.

Owen, William, carpenter, res. 1513 N. Harrison street.

Owens, Anthony, res. 704 W. Fourth.

Owens, David B, salesman, res. 1812 West street.

Owens, Eddie, res. 131 Jefferson st.

Owens, Frank, blacksmith, res. 1017 North Jefferson street.

Owens, Gertrude, hairdresser, res. 1180 Fillmore street.

Owens, Gertrude, student, res. 118 Jefferson street.

Owens, Irene, nurse Christ's Hospital.

Owens, J C, police sergeant, res. 323 Jackson street.

Owens, Marcellus, fireman, res. 131 Jefferson street.

Owens, Prudence, student, res. 1017 North Jefferson street.

Oxford Hotel, Frank Long, mgr., 526–528 Kansas avenue.

Oyer, Phoby, domestic, res. 410 Lawrence street.

Oyer, Susie, domestic, res. 410 Lawrence street.

P.

Pace, Jack, laborer, res. 716 Fillmore.

Pace, Susan, res. 716 Fillmore street.

Pace, Taylor, laborer, res. 635 Bruce st.

Pacific Express Co., F A Lewis, agt., 525 Kansas avenue. **T. 53.** John F Stewart, agent, cor. Kansas avenue and Railroad street. **T. 20.**

Packard, Edith, res. 1934 Harrison st.

Packard, G W, res. 1934 Harrison st.

Packard, Raymond, piano tuner, res. 1934 Harrison street.

Packer, Arin B, teamster, res. 622 W. Third street.

Paddack, Clarence E, machinist, res. 137 Emmet street.

Paddack, Josiah, machinist, r. 137 Emmet street.

Paddack, Lee O, machinist, r. 137 Emmet street.

Paddy, R T, clerk, r. 721 Monroe st.

Padgett, C W, clerk, res. 709 Lane st.

Padgett, Lee, laborer, res. 328 West Locust street.

Padgett, J M, propr. The Padgett Coupon Co., r. 309 W. Thirteenth.

Padgett Coupon Co., The, J M Padgett, propr., coupon publisher, 627 Kansas avenue.

Page, Alfred, teamster, r. 1128 North Tyler street.

Page, Amanda, domestic, res. 1228 N. Topeka avenue.

Page, C E, locomotive engineer Santa Fe Ry, r. 24 Office block, 118 East Fifth street.

Page, Charles W, broker, r. 519 Tyler.

Page, David, student, res. 1027 North Monroe street.

Page, Dennis, laborer, res. 1335 North Quincy street.

Page, Edith L, res. 227 Monroe st.

Page, Henry, photographer, 207 Kansas ave., res. 300 East Fourth street.

Page, Henry W, attorney at law, 113 West Fifth street, res. same.

Page, James A, school teacher, res. 623 Western avenue.

THE WEAR COAL CO.

COKE COAL COKE COAL

ALL KINDS OF COAL

Do not fail to figure Lumber Bills with **W. I. MILLER,** 213 East 6th St.

T. E. BOWMAN & CO. Columbian Building. REAL ESTATE LOANS.
No accepted application ever has to wait a day for money.



Page, J D, boot and shoe shop, 118 Kansas avenue, res. 914 Clay street.

Page, John, shoemaker, r. 914 Clay st.

Page, John D jr., porter Warren M Crosby & Co., res. 433 Polk street.

Page, Maggie, res. 1830 Topeka ave.

Page, Minnie, res. 914 Clay street.

**Page, Thomas,** prop. The Mid-Continent Mills, r. 1027 N. Monroe st. See card, page 645.

Paige, J L, salesman Crosby Bros., res. 322 Harrison street.

Paine, Bessie, student, res. 900 Morris avenue.

Paine Bros. (Chas R and J L), jewelers and pawnbrokers, 325 Kansas av.

Paine, Charles R (Paine Bros.), res. 813 Morris avenue.

Paine, Clara, student, res. 900 Morris avenue.

Paine, J L (Paine Bros.), res. 900 Morris avenue.

Paine, Martha, widow, res. 900 Morris avenue.

Paine, Mattie, student, res. 813 Morris avenue.

Painter, Claude L, laborer, res. 123 Forest avenue.

Painter, John W, laborer, res. 123 Forest avenue.

**Palace Clothing Co., The,** Auerbach & Guettel, props., clothing and hats, gents' furnishings, 709 Kansas ave. **T. 604.** See card on bottom edges.

Palfreyman, George, laundryman, res. 1226 Clay street.

Palm, August, stonemason, res. 421 Western avenue.

PULLMAN PALACE SLEEPERS
Santa Fe Route
AND FREE CHAIR CARS TO ARIZONA.

TELEPHONE 193 FOR
COAL.
THE SOUTHWESTERN FUEL CO.

Palm, Mary, widow, res. 1029 Grand avenue.

Palmer, A F, blacksmith, res. 515 Morse street.

Palmer, A L, clerk, r. 118 E. Eighth avenue.

Palmer, Alpheus, farmer, r. Highland Park.

Palmer, A J, barber, r. 315 Liberty st.

Palmer, Andrew S, blacksmith, res. 1700 Clay street.

Palmer, Annie, domestic, res. Philbon's addition.

Palmer, A R (A R Palmer & Co.), res. 435 Clay street.

Palmer, A R & Co., A R Palmer, mgr. meat market, 708 Kansas ave. **T. 138.**

Palmer, A S, pastor North Congregational church, res. 1008 N. Kansas avenue.

Palmer, A S, carpenter, res. 906 N. Topeka avenue.

Palmer, Axel R, meat dealer, res. 129 Buchanan street.

Palmer, Byron, laborer, res. Adams house.

Palmer, C S, broom factory, 634 Buchanan street, res. same.

Palmer, D E, attorney at law, 700 Kansas ave., r. 415 W. Tenth ave.

Palmer, Dora, res. 929 W. Gordon st.

Palmer, D T, traveling insurance agent, res. 1112 Tyler street.

Palmer, Earnest, iceman, res. 1019 W. Gordon street.

**Palmer, George B,** undertaker, 110-112 E. Eighth ave. **T. 146.** Res. 1021 Van Buren st. **T. 87.** See card, page 655.

Acme Cement makes the Best Wall Plaster.
W. I. MILLER, Sole Agent, 213 East Sixth St.

T. E. BOWMAN & CO. LOW RATES, PROMPT MONEY. MINIMUM EXPENSE TO BORROWERS



There is a contentment to look at your new house and know you have the material you estimated. You have it, if bought of

The J. Thomas Lumber Company.

614, 616, 618, 620 and 622 Van Buren St. Kan. Ave. and U. P. R. R.

Palmer, G O, teamster, res. 621 West Gordon street.

Palmer, G W, car finisher, res. 419 Jefferson street.

Palmer, Helen C, r. 129 Buchanan st.

Palmer, H L, omnibus driver, res. 412 East Fifth street.

Palmer, Jesse S, carpenter, res. 1908 Buchanan street.

Palmer, Joel, res. 1700 Clay street.

Palmer, L H, traveling salesman, res. Copeland hotel.

Palmer, Lizzie, widow, res. 720 North Monroe street.

Palmer, Lydia, widow, res. 634 Buchanan street.

Palmer, Myra, res. 906 N. Topeka av.

Palmer, Paul B, student, res. 1021 Van Buren street.

Palmer, Ray, res. 906 N. Topeka ave.

Palmer, Richard I, printer, res. 402 Buchanan street.

Palmlund, Nelson, cabinetmaker, res. 314 Tyler street.

Pancer, Jno, car repairer, res. Heitman house.

Pankey, Benjamin F (Melville-Pankey Co.), res. 1405 W. Sixth avenue. **T. 510.**

Papin, Lillian, res. 1218 N. Jackson st.

Papin, Stephen, painter, res. 1218 N. Jackson street.

Paramore, A J, farmer, res. 1507 N. Quincy street.

Paramore, Ida, domestic, res. 610 W. Sixth avenue.

Paramore, John W, insurance, res. 224 Circle street.

Paramore, Lodee, r. 1507 N. Quincy st.

Parcells, Frank A, policeman, res. 312 Madison street.

Parfitt, Alfred, boilermaker, res. 217 Harrison street.

Parfitt, Anna M, res. 217 Harrison st.

Parfitt, George H, machinist, res. 217 Harrison street.

Parish, A M, widow, res. 1114 West Eighth avenue.

Parish, Minnie, widow, res. 1603 East Third street.

Parish, Osborne, res. 714 Jackson st.

Park, Burt E, laborer, res. Shorey.

Park, Caroline, widow, res. Shorey.

Parker, Addie A, recording sec'y The Ancient Order of Pyramids, res. 1101 Central avenue.

Parker, A E, clerk Santa Fe Ry, res. 1612 Buchanan street.

Parker, Albert, real estate agent, 725 Kansas avenue, res. 720 Quincy st.

Parker, Beulah, bookkeeper, res. 1325 Kansas avenue.

Parker, Charles, res. 234 Klein street.

Parker, Charles, butcher, r. 424 Lake.

Parker, Dell, photographer, res. 307 East Eighth avenue.

Parker, Dell T, carpenter, r. 220 Hancock street.

Parker, Edward, cook, r. 123 Jackson.

Parker, George, laborer, res. 917 N. Clay street.

Parker, H H, wholesale cigars, tea, and coffee, 1001 Kansas avenue. **T. 516.** Meat market, 1003 Kansas avenue. Res. 1325 Kansas avenue.

USE WEAR COAL

THE WEAR COAL COMPANY

Mine Operators Also Retail Dealers

TELEPHONE 280.

DEALER IN ALL KINDS OF BUILDING MATERIAL. W. I. MILLER.

213 EAST 6TH STREET. PHONE 204.

MINIMUM EXPENSE AND LOWEST RATES ON REAL ESTATE LOANS.
T. E. BOWMAN & CO.



Parker, H W, insurance solicitor, res. 315 Monroe street.

Parker, I H, mgr. Horace E Burt Co., 625 Kansas ave., r. 213 E. Seventh.

Parker, Isaac W, carpenter, res. 715 Lime street.

Parker, L J, stonemason, res. 1000 W. Laurent street.

Parker, T R, laborer, res. 407 East Fairchild street.

Parker, W F, real estate agent, 519 Kansas ave., res. 1111 Harrison st.

Parker, Wm C, painter, r. 304 Klein.

Parker, William D, farmer, res. 119 Jackson street.

Parkhurst, Charlotte, res. 313 Woodlawn avenue.

Parkhurst-Davis Mercantile Co. W H Davis, pres.; J A Ranney, vice-pres.; G W Parkhurst, treas.; J H Gonder, sec'y. Wholesale grocers, 109-11-13 North Kansas ave. **T. 73** and **293.**

Parkhurst, Edna, r. 1033 Central ave.

Parkhurst, Ellen G, music teacher, res. 1033 Central avenue.

Parkhurst, Frank H, Parkhurst-Davis Mercantile Co., res. 909 Tyler st.

Parkhurst, Geo W, treas. Parkhurst-Davis Mercantile Co., r. 313 Woodlawn avenue.

Parkhurst, H G, res. 1309 Central av.

Parkhurst, Jesse, fireman, res. 321 Adams street.

Parkhurst, John, car repairer, res. 901 Adams street.

Parkhurst, V S, res. 1033 Central ave.

Parkinson, Elmore, r. 434 Fillmore st.

Parkinson, James A, r. 434 Fillmore.

Santa Fe Route

NO CHANGE OF CARS TO CHICAGO.

SOUTHWESTERN FUEL CO.
Wholesale and Retail
COAL.
Telephone 193.

Parkinson, John, fireman Santa Fe hospital, res. same.

Parkinson, John, patternmaker, res. 1021 Lawrence street.

Parkinson, Kate, housekeeper, res. 431 Jefferson street.

Parkinson, Margaret, res. 626 Monroe street.

Parkinson, Mary, res. 626 Monroe st.

Parkinson, Robert, res. 626 Monroe.

Parkinson, Sarah, res. 626 Monroe st.

Parkinson, Thomas, engineer Santa Fe hospital, res. same.

Parkinson, Vincent, engineer, res. 334 Kansas avenue.

Parkinson, William, machinist, r. 626 Monroe street.

Parks, Adelbert W, train dispatcher, res. 1212 West Sixth avenue.

Parks, Clinton, clerk, res. Holliday house.

Parks, Jennie, widow, res. 224 Taylor.

Parks, J S, state printer, 106–108 E. Eighth avenue, res. National hotel.

Parks, Mary H, widow, res. 1212 W. Sixth avenue.

Parks, Paulina, res. 320 Taylor street.

Parmelee, O E, clerk Santa Fe Ry, r. 129 West Twenty-second street.

Paron, Clifton A, artist, res. 148 Grattan street.

Parr, Elbert T, laborer, r. 17 Franklin avenue.

Parr, Ernest, sign painter, res. 139 Hawthorn street.

Parr, F E, traveling salesman, r. 1035 Van Buren street.

W. I. MILLER, LUMBER DEALER, 213 EAST SIXTH ST.

T. E. BOWMAN & CO. Sell Securities to Sleep On.



The J. Thomas Lumber Co.

Accommodates you with kiln-dried, clean and bright finishing in various hardwoods. Home manufacture.

THOMAS PLANING MILL.

Telephone 422—three rings.

Parr, John M, painter, res. 139 Hawthorn street.

Parrett, Frederick M, painter, res. 415 East Tenth avenue.

Parrish, B E, laborer, res. 408 Crane.

Parrish, Thomas J, engineer, res. 1319 North Harrison street.

Parrott, Ida, waiter, r. Oxford hotel.

Parson, Edward, clerk Santa Fe Ry, res. 1501 College avenue.

Parsons, Etta, res. 1501 Logan street.

Parsons, I M, res. 811 Kansas avenue.

Parsons, Maggie, widow, res. 113 W. Norris street.

Parsons, Mary A, widow, r. 178 Winfield avenue.

Parsons, Mary E, r. 178 Winfield av.

Paslay, David, engineer, res. 500 East Sixth avenue.

Paslay, Isaac W, boilermaker, r. 124 North Klein street.

Paslay, J W, clerk, r. 500 E. Sixth av.

Paslay, Mary, widow, res. 500 East Sixth avenue.

Pasley, A A, shoe repairer, 509 West Tenth ave., res. 613 W. First st.

Pasley, Alfred S, engineer, res. 1202 North Jackson street.

Pasley, Frank A, laborer, res. 1638 E. Third street.

Pasley, Ray, student, res. 613 West First street.

Pasley, S A, widow, res. 1638 East Third street.

Patch, A H, conductor street railway, res. 1426 Kansas avenue.

Patch, Alice J, widow, res. 709 Madison street.

Patch, Edith, stenographer, res. 1426 Kansas avenue.

Patch, O B, expressman, r. 1025 Morris avenue.

Pateman, William T, clerk U S pension agency, res. 517 West street.

Patneaude, Leo, res. 328 Madison st.

Patneaude, Victor, machinist, res. 328 Madison street.

Paton, George (Lawless & Paton), r. Crawford flats, 220 East Fifth st.

Patrick, A D, carpenter, r. 522 East First street.

Patrick Bros. (Frank and Charles), loan agents, 601 Kansas avenue.

Patrick, Charles (Patrick Bros.), res. 604 Kansas avenue.

Patrick, Frank (Patrick Bros.), res. 106 East Sixth avenue.

Patrick, George, brassmoulder, r. 609 Chandler street.

Patrick, Lucy A, widow, res. 131 Michigan avenue.

Patrick, Robert, student, res. 609 Chandler street.

Patrick, William A, presser, res. 131 Michigan avenue.

Patten, Albert M, cashier Topeka Ry Co., res. Blower house.

Patten, Annie Blower, prop. Blower house, 201 E. Eighth ave., r. same.

Patten, Howard W, student, r. Blower house.

Patten, Joseph M, genl. mgr. The Topeka Railway Co., office 1112 Jackson st. T. 89. R. 201 East Eighth av.

THE WEAR COAL CO.

OPERATORS AND SHIPPERS

Coal in Wagon Loads or Carloads

WE SHIP OUR COAL EVERYWHERE.

Write or call on us

ESTIMATES CHEERFULLY GIVEN ON LARGE AND SMALL ORDERS OF LUMBER.

W. I. MILLER, 213 East 6th St.

**T. E. Bowman & Co.** Real Estate Loan Brokers.
No accepted application has ever had to wait a day for money.



Patterson, Alice B, school teacher, r. 1247 Clay street.

Patterson, Betty, domestic, res. 1151 Lincoln street.

Patterson, Charlotte, widow, r. 404 Leland street.

Patterson, Elizabeth J, widow, r. 1247 Clay street.

Patterson, Frank, train dispatcher Santa Fe Ry, res. 30 Veale block, 621 Quincy street.

Patterson, James A, farmer, res. 1409 North Harrison street.

Patterson, Jno, electric light trimmer, res. 309 Adams street.

Patterson, John H, stenographer probate court, res. 1220 Buchanan st.

Patterson, John W, dairyman, r. 1220 Buchanan street.

Patterson, Lida McF, res. 1247 Clay.

Patterson, L J, student, res. 526 Madison street.

Patterson, Porter, laborer, res. 1220 Buchanan street.

Patterson, S A, carpenter, res. 922 N. Topeka avenue.

Patterson, Thomas, laborer, res. 811 North Jackson street.

Patterson, Thomas E, salesman, res. 509 Monroe street.

Patterson, Thomas W, laborer, res. 1221 East Tenth avenue.

Patterson, W F, farmer, res. 1409 N. Harrison street.

Pattillo, Georgia, widow, res. Highland Park.

Pattison, Ella, student, res. 412 Madison street.

Pattison, Fannie, widow, res. 412 Madison street.

Santa Fe Route

NO CHANGE OF CARS TO COLORADO.

**Headquarters for COAL**

THE SOUTHWESTERN FUEL COMPANY.

634 KANSAS AVENUE.

Pattison, James, fireman, res. 412 Madison street.

Pattison, J E, barber, 514 E. Fourth street, res. same.

Pattison, John D, merchant, res. 1325 West street.

Pattison, Maud E, school teacher, res. 1325 West street.

Pattison, Thomas L, clerk, res. 1325 West street.

Pattison, William A, carpenter, res. 1325 West street.

Patton, Clarence J, meat cutter, res. 121 North Topeka avenue.

Patton, Eathellbertte, clerk, res. 121 North Topeka avenue.

Patton, Elmer W, laborer, res. 121 N. Topeka avenue.

Patton, Frank, engineer, res. 1922 Kansas avenue.

Patton, G A, laborer, r. 1164 Lane st.

Paugh, J L, confectionery, 103 West Eighth avenue, res. 721 Kansas ave.

Paul, John H, blacksmith, res. Pierce's addition.

Paul, William A, farmer, res. Pierce's addition.

Paum, Andrew, laborer, res. 224 N. Klein street.

Pavey, E T, policeman, res. 327 Jackson street.

Paxton, Anna, res. 914 W. Eighth av.

Paxton, D D, collector, res. 914 West Eighth avenue.

**Paxton, D P** (Kemper & Paxton), res. 1211 Western avenue.

Paxton, Josephine E, teacher Bethany College.

GOOD GRADES. LOW PRICES.
213 EAST 6TH STREET.
**W. I. MILLER, LUMBER.**

INVEST YOUR SAVINGS THROUGH T. E. BOWMAN & CO.



THE cheapest estimate is sometimes the dearest—Grades are what give satisfaction.

The J. Thomas Lumber Company,

For peace of mind in the new home.

Van Buren Street, 614. Phone 66-2.
Kansas Avenue and U. P. R. R. Phone 66-3.

Paxton, Nettie, widow, res. 914 West Eighth avenue.

Paxton, Pink, res. 916 Topeka ave.

Paxton, Robert, collector, res. 914 W. Eighth avenue.

Paxton, R S, bookkeeper, r. 916 Topeka avenue.

Pay, R P, city foreman, r. 920 Tyler.

Payden, Frank O, fireman, res. 329 West Locust street.

Payne, Alfred, house cleaner, res. 1207 North Jefferson street.

Payne, Alfred J, barber, res. 1207 N. Jefferson street.

Payne, Annie E, res. 508 Topeka ave.

Payne, B F, blacksmith, res. 708 Van Buren street.

**Payne, B M** (B M Payne & Co.), res. 715 Taylor street.

**Payne, B M & Co.** (J C Payne), boots and shoes, 705 Kansas avenue. See card, page 659.

Payne, B N, laborer, res. 1207 North Jefferson street.

Payne, B T, clerk, res. 421 Polk st.

Payne, B T, widow of, res. 508 Topeka avenue.

Payne, Charles F, janitor, r. 123 Van Buren street.

Payne, Della, domestic, res. 1229 N. Jefferson street.

Payne, Edith, ruling machine feeder, res. 1106 Jackson street.

Payne, Emily J, widow, res. 1036 Lafayette street.

Payne, Eva, res. 709 Van Buren st.

Payne, Frank L, laborer, res. 331 Lawrence street.

Payne, George, laborer, r. 1510 Quincy.

Payne, George, restaurant, 118 North Kansas avenue, res. same.

Payne, George B (Payne & Thompson), res. 312 Topeka avenue.

Payne, Geo. P, clerk, res. 312 Topeka avenue.

Payne, J B, grocer, res. 709 Van Buren street.

**Payne, J C** (B M Payne & Co.), res. 515 West Sixth avenue.

Payne, J H, laborer, res. 1229 North Jefferson street.

Payne, Lincoln, cook, res. 1207 North Jefferson street.

Payne, Laura B, res. 406 Kansas ave.

Payne, Malinda, housekeeper, r. 1229 North Jefferson street.

Payne, Manda J, widow, res. 331 Lawrence street.

Payne, Marvel, laborer, res. 921 Kansas avenue.

Payne, Mary, widow, res. 923 East Twelfth street.

Payne, Mattie, stenographer Santa Fe Ry, res. 508 Topeka avenue.

Payne, Minnie, res. 715 Taylor street.

Payne, Nora, res. 709 Van Buren st.

Payne, Norton, clerk, res. 516 Harrison street.

Payne, Osborne, laborer, res. 1207 N. Jefferson street.

Payne, R L, carriage painter, res. 503 East Sixth avenue.

Payne, Samuel, grocer, res. 1207 N. Jefferson street.

TRY OUR COAL COKE WEAR COAL
THE WEAR COAL CO. OPERATORS & SHIPPERS TOPEKA, KAS.

W. I. MILLER, LUMBER. 213 EAST SIXTH STREET. PHONE 204.

**T. E. BOWMAN & CO.** We always have on hand mortgages in denominations to suit investors, and of a kind that are the safest obtainable remunerative investments for your savings and trust funds.



Payne, Sarah, cook, res. 1207 North Jefferson street.
Payne, Thomas, laborer, res. 921 Kansas avenue.
Payne & Thompson (George B and James), real estate agents, 627 Kansas avenue.
Payne, Virginia S, res. 312 Topeka avenue.
Payne, William, laborer, res. 1308 N. Madison street.
Payne, William H, blacksmith, r. 515 North Kansas avenue.
Payne, W T, barber shop, 116 North Kansas avenue, res. same.
Paynter, J P, inventor, res. 10 Crawford flats.
Payton, Charles, clerk, r. 721 Quincy.
Payton, Reese, laborer, res. 811 North Jackson street.
Peabody, Aaron F, r. 306 Van Buren.
Peabody, C C, candymaker Rigby's, res. 125 East Tenth avenue.
Peabody, Jack A, switchman, res. 927 North Kansas avenue.
Peabody, L W, asst. engineer of tests, Santa Fe Ry, res. 927 Topeka ave.
Peacher, Anthony, farmer, res. 1000 West Railroad street.
Peacock, Cornelia, clerk C R I & P Ry, res. 517 West Eighth avenue.
Peacock, Ella, clerk C R I & P Ry, res. 517 West Eighth avenue.
Peacock, Frank L, agent C R I & P Ry, res. 517 West Eighth avenue.
Peacock, Neoma, widow, res. 517 W. Eighth avenue.
Peak, Daniel H, carpenter, res. 330 Wabash avenue.
Peak, George A, contractor and builder, res. 1254 Fillmore street.

Santa Fe Route

**Only line to Las Vegas, N. M.**

**THE SOUTHWESTERN FUEL CO.**

**Remember** 634 Kansas Ave. 193 Telephone,

**WHEN ORDERING COAL**

Peak, Thomas, laborer, res. U P track and North Lincoln street.
Pear, F W, bookbinder, r. 1226 Kansas avenue.
Pearce, Annie, r. 613 East Tenth ave.
Pears, C A, pressman The Hall Lithographing Co., r. 1814 Kansas ave.
Pears, John, lunch counter, 210 North Kansas avenue, res. same.
Pears, William, contractor, res. 1814 Kansas avenue.
Pearson, Anna, res. 510 W. Second st.
Pearson, Carl A, tinner, res. 134 Tyler street.
Pearson, Caroline, cook, res. 927 Western avenue.
Pearson, G, widow, res. 216 Monroe.
Pearson, Laura, domestic, res. 527 Harrison street.
Pearson, Lizzie, nurse Christ's hospital.
Pease, Annetta R, res. 1008 Locust st.
Pease, Roland E, teamster, res. 1008 Locust street.
Peat, Thomas, res. 213 Kansas ave.
Pebler, Frank G, mason, res. 727 Quincy street.
Pechner, Lewis B, clerk, res. 1514 E. Fourth street.
Peck, Alfred L, laundryman, r. 1325 Monroe street.
Peck, Charles F, machinist Santa Fe Ry, res. 1325 Monroe street.
Peck, Charles R, laborer, res. 1212 Quincy street.
Peck, Frank, laborer, res. 1212 Quincy street.
Peck, Harriet A, res. 725 East Eighth.
Peck, Oliver A, city weighmaster, res. 725 East Eighth avenue.

BEST GRADES AND LOWEST PRICES ON LUMBER. **W. I. MILLER,** 213 EAST SIXTH STREET.

Low Rates C. E. Bowman & Co. Prompt Money
Every Accommodation to Borrowers.



Large dealers have advantages.
The buyer of
The J. Thomas Lumber Company
Buys for a dozen other yards. The smallest consumer gets the benefit.
South Yard, Tel. 66-2. North Yard, Tel. 66-3.

Peck, Seward M, draftsman, res. 189 Emmet street.

Peck, W S, clerk National hotel, res. 616 Tyler street.

Peckover, Alfred B, gardener, r. 187 Arter avenue.

Peckover, Alva W, laborer, res. 266 Wabash avenue.

Peele, Irene, res. 516 Monroe street.

**Peerless Steam Laundry,** John W Hardt, prop., 112–114 W. Eighth avenue. **T. 332.** See card, page 656.

Peers, Henry E, electrician, res. 212 The Drive.

Peers, Theodore W, city physician, 703 Kansas avenue. **T. 246.** Res. 1324 Topeka avenue. **T. 336.**

Peffer, Douglas M, printer, res. 513 Fillmore street.

Peffer, J Sherman, printer, res. 513 Fillmore street.

Peffer, Lizzie, widow, res. 117 West Twenty-second street.

Peffer, William A, literary writer, res. 513 Fillmore street.

Peffer, Winifred, res. 117 W. Twenty-second street.

Pegues, L S, notion buyer Crosby Bros., res. 523 West Tenth avenue.

Peirce, E L, clerk Santa Fe Ry, res. 911 Madison street.

Peirce, Harold, boilermaker, res. 304 Crane street.

Peirson, Charles O, carpenter, res. 622 Clay street.

Peirson, Peter, carpenter, r. 622 Clay.

Pelton, Amy M, music teacher, res. 1283 Lane street.

Pelton, Catherine A, widow, res. 1283 Lane street.

Pemberton, May, res. 1411 Fillmore.

Pemberton, R M, salesman, res. 1411 Fillmore street.

Pence, Edna, res. 1335 N. Topeka ave.

Pence, W T, minister, res. 1335 N. Topeka avenue.

Pendergrass, James M, laborer, r. W. Laurent and U P track.

Pendleton, A Rosalee, stenographer, res. 415 Huntoon street.

Pendleton, C E, grocer, res. 415 Huntoon street.

Pendleton, James, woolen presser, res. 1707 Lane street.

Pendleton, J M, brickmason, res. 415 Huntoon street.

Pendleton, Marretta, clerk, res. 415 Huntoon street.

Pendleton, R E, grocer, r. 415 Huntoon street.

Penfield, Caro, r. 221 W. Tenth ave.

Penfield, George F, traveling salesman, res. 221 West Tenth avenue.

Penman, Albert, waiter, r. 120 North Madison street.

Penman, Kate, domestic, res. 717 N. Tyler street.

Penman, Mattie, domestic, res. 717 N. Tyler street.

Penman, William, laborer, res. 1416 North Jackson street.

Pennekamp, M C, feeder The Hall Lithographing Co., res. 221 Van Buren street.

THE WEAR COAL Co.
COAL & COKE.

PLASTER YOUR HOUSE WITH ACME CEMENT.....
.....W. I. MILLER, SOLE AGENT, 213 EAST SIXTH STREET.

You will find security for your idle money in investments offered by **T. E. Bowman & Co.**



Pennekamp, T H, bookkeeper, r. 221 Van Buren street.

Pennick, James E, stonemason, r. 1717 Lincoln street.

Penniman, Susan A, widow, res. 805 Fillmore street.

Pennington, Betty, domestic, res. 918 North Western avenue.

Pennington, Charles, cook Chesterfield hotel.

Pennington, C V, boot and shoe shop, 1023 Kansas avenue, res. same.

Pennington, W E, shoemaker, r. 1023 Kansas avenue.

Pennington, William J, carpenter, res. 120 North Van Buren street.

Penny, E W, res. 713 Van Buren st.

Penny, J L, prop. Capital City Bottling Works, res. 120 Monroe street. **T. 386.**

Penrod, James C, millwright, res. 604 West Sixth avenue.

Pensyl, Charles W, carpenter, res. 526 Topeka avenue.

Pensyl, Sarah M, dressmaker, res. 418 West Sixth avenue.

Penwell, Alva J, hostler, res. 406 East Sixth avenue.

**Penwell, L M** (DeMoss & Penwell), r. 422 Quincy street. **T. 775.**

People's Meat Market, Thomas Horsfield, prop., 203 Kansas av. **T. 542.**

Pepin, Etienne, stonecutter, res. 324 Polk street.

Pepin, George E, carpenter, res. 324 Polk street.

Pepin, Janet, res. 324 Polk street.

Perine, A B, prop. Perine Plow Works, r. 123 East Eighth avenue.

Santa Fe Route

The only Daily Tourist Car Line to California.

**LOWEST PRICE ASSURED**

BY

**The Southwestern Fuel Co.**

**634 KANSAS AVENUE.**

Perine, J W, machinist, res. 123 East Eighth avenue.

Perine, Lawrence L, farmer, res. 239 Elmwood avenue.

Perine Plow Works, A B Perine, prop., 809 Quincy street.

Perine, Raymond, machinist, res. 429 Elmwood avenue.

Perine, S B, asst. framer Kellam's, res. 123 East Eighth avenue.

Perkins, Alexander, laborer, res. 621 East Euclid avenue.

Perkins, B F, laborer, res. 920 West Eighth avenue.

Perkins, Charles H, brickmaker, res. 712 Chestnut street.

Perkins, Edward, confectioner, r. 210 Adams street.

Perkins, Glen R, fireman Station No. 2, res. 324 West Gordon street.

Perkins, Herman G, carpenter, r. 1710 East Sixth avenue.

Perkins, Jessie, clerk Crosby Bros., res. 324 West Gordon street.

Perkins, John, janitor, r. 626 Horne st.

Perkins, Mattie, domestic, res. 210 Adams street.

Perkins, Mollie, res. 210 Adams st.

Perkins, Oscar, fireman Station No. 1, res. 324 West Gordon street.

Perkins, Robt, janitor, r. 210 Adams.

Pernell, Fred, plumber, 119 W. Fifth street, res. 720 Harrison street.

Perrim, Alice, widow, housework, res. 726 Chandler street.

Perrim, Salome, widow, r. 726 Chandler street.

Perrin, Alice, r. 1313 W. Fifteenth st.

**W. I. MILLER,** DEALER IN .... **LUMBER,** 213 EAST SIXTH STREET. PHONE 204.

T. E. BOWMAN & CO., Columbian ...Building. Real Estate Loans.
FIRST-CLASS MORTGAGES ALWAYS ON HAND.



**The J. Thomas Lumber Co.?**
Always, when you want to build a House, Chicken Coop or board Sidewalk—anything with
**...LUMBER...**
614, 616, 618, 620, 622 Van Buren St. Kan. Ave. and Union Pac. R. R.

Perry, Albert T, conductor Topeka Ry Co., res. 214 East Tenth ave.

Perry, Coston C, waiter, res. 213 Polk.

Perry, Ephraim, laborer, res. 905 N. Fillmore street.

Perry, Edward, laborer, res. 1047 Grand avenue.

Perry, George, waiter, res. Fifteenth street and Shunganunga bridge.

Perry, J A, billiard parlor, res. Chesterfield hotel.

Perry, J T, blacksmith, res. 1429 N. Jefferson street.

Perry, M L, waiter, res. 1809 Van Buren street.

Perry, Simon, farmer, res. Fifteenth street and Shunganunga bridge.

Perry, William, r. Fifteenth street and Shunganunga bridge.

Perryman, Eugene, janitor Office blk., res. same.

Persells, Sylvester J, waiter, res. 717 East Sixth avenue.

Persley, Agnes, printer, res. 310 East First street.

Persley, Jesse, res. 310 East First st.

Persley, Mary, res. 1401 Reed street.

Persley, T, widow, res. 310 E. First st.

Persson, Peter, pastor Swedish Bethel church, res. 622 Clay street.

Peters, Amanda, domestic, res. 1184 Lincoln street.

Peters, John, laborer, res. 612 North Topeka avenue.

Peters, M B, cook Santa Fe Hospital, res. same.

Peters, Minnie A, clerk, res. 308 Branner street.

Peters, Sampson, laborer, res. 1184 Lincoln street.

Peters & Skinner, props. Capital Nurseries, North Topeka. **T. 124.**

Peterson, Andrew, laborer, res. 809 N. Van Buren street.

Peterson, Anna, res. 312 Western av.

Peterson, Anna, nurse, r. 824 Polk st.

Peterson, Arthur, salesman Mills Dry Goods Co., res. 227 Chandler street.

Peterson, Axel (Peterson Bros.), r. 511 Kansas avenue.

Peterson, Axle, tin shop, 1109 East Sixth ave., r. 1111 E. Sixth ave.

Peterson Bros. (Emil and Axel), photographers, 511 Kansas avenue.

Peterson, C, conductor, res. 517 Madison street.

Peterson, Carl, painter, r. 700 West.

Peterson, Carl J, laborer, r. 170 Emmet street.

Peterson, Charles, blacksmith, res. 223 Adams street.

Peterson, Charles, clerk, r. 335 Klein.

Peterson, Charles, shoemaker, r. 700 West street.

Peterson, Charles A, laborer, res. 418 Taylor street.

Peterson, Charles R, laborer, res. 227 Chandler street.

Peterson, Edward J, r. 210 Taylor st.

Peterson, Emil (Peterson Bros.), res. 511 Kansas avenue.

Peterson, Gus, painter, r. 700 West st.

Peterson, Hannah, domestic, res. 1115 Topeka avenue.

THE WEAR COAL CO.
COKE COAL THE WEAR COAL CO. OPERATORS & SHIPPERS TOPEKA, KAS. COKE COAL
ALL KINDS OF COAL

Lowest Prices on Building Material. W. I. MILLER, 213 East Sixth Street.

**T. E. BOWMAN & CO.** COLUMBIAN BUILDING. **REAL ESTATE LOANS.**
Twenty years successful loaning in Eastern Kansas. To borrowers we offer prompt money, lowest rates, and every possible accommodation.



Peterson, Hilda M, seamstress, r. 227 Chandler street.
Peterson, Hulda, res. 312 Western av.
Peterson, Ida, res. 621 Branner street.
Peterson, J C, farmer, r. 607 N. Tyler street.
Peterson, John, janitor, r. 621 Branner street.
Peterson, John B, engineer, res. 329 Fillmore street.
Peterson, Katie, res. 223 Adams st.
Peterson, Louis P, laborer, res. 163 Grattan street.
Peterson, Marie, domestic, r. 703 Harrison street.
Peterson, Martin J, livery, board and feed stable, 522 Jackson st. **T. 103.** Res. 529 Jackson street.
Peterson, M S, widow, r. 223 Adams.
Peterson, N, carpenter, res. 924 Morris avenue.
Peterson, Nels, carpenter, res. 707 Leland street.
Peterson, Peter, laborer, res. 503 Harrison street.
Peterson, Peter A, shoemaker, 527 Topeka avenue, res. 700 West st.
Peterson, Theresa, domestic, res. 1123 Van Buren street.
Peterson, William, res. 308 Monroe st.
Peterson, William, clerk, res. 924 Morris avenue.
Peterson, William, coachman, res. 915 Harrison street.
Peterson, William T, laborer, res. 227 Chandler street.
Petri, Earl J, clerk, res. 400 Leland st.
Petri, Fred C, student, r. 400 Leland.

**PULLMAN PALACE SLEEPERS**
Santa Fe Route
**AND FREE CHAIR CARS TO CHICAGO.**

**HARD AND SOFT**
**COAL.**
**TELEPHONE 193.**

Petri, Jacob, baker, res. 400 Leland st.
Petrik, C V, upholsterer, r. 1125 Kansas avenue.
Petrik, Joseph F, upholstering, 1125 Kansas avenue, res. 2333 Maryland avenue.
Petro, A M, druggist, res. 1014 North Van Buren street.
Petro, Frank H, salesman, res. 1129 North Jackson street.
Petro, G W, salesman, r. 1220 Logan.
Petro, May J, clerk, r. 510 W. Sixth av.
Petro, Mary J, widow, res. 510 West Sixth avenue.
Petro, N J, clerk, res. 622 W. Eighth avenue.
Petrzilek, John, practical furrier, 826 Kansas avenue, res. same.
Pettigrew, H M, widow, res. 410 Madison street.
Petitt, Charles, switchman, res. 521 W. Gordon street.
Pettit, Harry, groceries, etc.. 214 East Fifth street, res. same.
Pettit, Frank, teamster, res. 500 Lawrence street.
Pettit, Frank, teamster, r. 704 Locust.
Pettit, Jerry A, carpenter, res. 1303 E. Tenth avenue.
Pettit, John H, clerk, res. 632 Lime st.
Pettit, Urban M, foreman Santa Fe Ry scrap yard, res. 632 Lime street.
Pettit, William E, blacksmith helper, res. 632 Lime street.
Petty, Nancy L, res. 613 Leland st.
Petzke, Bertha, r. 1622 E. Third st.
Peyton, E A, meat market, 902 North Kansas avenue, res. same.

Buy your Sash, Doors and Mouldings of **W. I. MILLER.**
213 EAST SIXTH STREET.

Lowest Rates ON REAL ESTATE ..LOANS.. T. E. Bowman & Co.



It may be a step or two farther—but

IT PAYS TO SEE

THE J. THOMAS LUMBER CO.

VAN BUREN STREET SOUTH, 614. TELEPHONE 66-2.
KAN. AVE. AND U. P. R. R. PHONE 66-3.

Peyton, E E, clerk, res. 1222 North Harrison street.

Peyton, George, horse dealer, r. No. 2 Crawford flats.

Peyton, James M, horseman, res. 912 East Tenth avenue.

Phares, Paul C, linotype operator Topeka State Journal, res. 406 East Tenth avenue.

Phelps, Barton P, student, res. 707 Jefferson street.

Phelps, Margaret M, widow, res. 707 Jefferson street.

Phenis, Vinton, bookkeeper T E Bowman & Co., res. 635 Summit ave.

**Phenix Insurance Co.**, G A Bailey, state agent, 110 W. Sixth ave. See card, page 156.

Philbin, W M, switchman, res. 807 N. Harrison street.

Philips & Chaney (H M and John T), real estate and investments, room 19 Columbian building. **T. 543.**

Philips, H M (Philips & Chaney), county treasurer, office court house. **T. 256.** Res. 708 Topeka avenue.

Philips, Lena, res. 461 Ohio avenue.

Philips, Oaka, laborer, r. 1408 Logan.

Phillippi, Frank, nurseyman, res. 702 Lincoln street.

Phillippi, Gertrude, r. 702 Lincoln st.

Phillippi, Matt, clerk, r. 702 Lincoln.

Phillippi, M R, groceries, 700 Lincoln street, res. 702 Lincoln street.

Phillips, Alice D, res. No. 3 and 4 Veale block, 623 Quincy street.

Phillips, Charles H, clerk Rock Island pass. dept., res. No. 3 and 4 Veale block, 623 Quincy street.

Phillips, E H, jeweler and optician, 817 Kansas ave., r. 1256 Lincoln st.

Phillips, Eva, r. 612 West Eighth av.

Phillips, Frank X, cabinetmaker, res. 284 Wabash avenue.

Phillips, H C, civil engineer Santa Fe Ry, res. 125 East Tenth avenue.

Phillips, James, laborer, r. 811 North Jackson street.

Phillips, James, laborer, res. 117 E. Norris street.

Phillips, James W, prop. Phillips mineral well, 612 West Eighth avenue, res. same.

Phillips, Jessie M, teacher, res. 284 Wabash avenue.

Phillips, Joseph, coachman, res. 1256 Taylor street.

Phillips, Joseph E, painter, res. 301 Jefferson street.

Phillips, Joseph H, fire-builder, r. 235 Adams street.

Phillips, Lillie B, res. 612 W. Eighth avenue.

Phillips, M H, clerk Santa Fe Ry, res. 284 Wabash avenue.

Phillips, Nellie, clerk, r. 1305 West st.

Phillips, Nellie M, widow of James H, r. No. 3 and 4 Veale block, 623 Quincy street.

Phillips, R M, physician, 112 East Sixth ave., res. 1305 West street.

Phillips, Susan, widow, res. 106 N. Jefferson street.

Phillips, T R, clerk, res. 1511 West Sixteenth street.

USE WEAR COAL

THE WEAR COAL COMPANY
Mine Operators
Also Retail Dealers
TELEPHONE 280.

IF you are going to shingle your house, figure with W. I. MILLER, 213 East Sixth Street.

**Security** the First Consideration. You find it in Investments made through **T. E. Bowman & Co.**



Phillips, William A, laborer, res. 106 Winter street.

Phillips, W W, real estate, 630 Kansas ave., res. 1029 Jackson street.

Philpot, Sarah, res. 208 Topeka ave.

Phinney, Charles, pressman, res. 1116 Woodward avenue.

Phinney, Frank, printer, r. 1116 Woodward avenue.

Phœnix Mutual Life Insurance Co., J S Coe, general agent, Columbian building. **T. 118-2.**

Phœnix Shirt Factory, Daisy Roth, prop., 603 Kansas avenue.

Pickaid, Hannah, widow, res. 1123 Van Buren street.

Pickens, Augusta, res. 1228 Jackson.

Pickens, Eugena, milliner, res. 1228 Jackson street.

Pickens, J C, hostler, res. 212 West Eighth avenue.

Pickens, Joseph, janitor, res. 250 East Fifteenth street.

Pickens, Josephine, dressmaker, res. 1228 Jackson street.

Pickens, Louisa, widow, r. 1228 Jackson street.

Pickett, T W, car repairer, res. 311 Madison street.

Pier, Minnie, clerk, res. Chesterfield hotel.

Pierce, Anna, res. 1206 E. Sixth ave.

Pierce, Bertha, r. Sixth Avenue hotel.

Pierce, Howard, weighmaster, r. 1620 Buchanan street.

Pierce, Jennie, dressmaker, res. 1500 Kansas avenue.

Pierce, Judilee, insurance agent, res. 1200 Quincy street.

**PULLMAN TOURIST SLEEPERS**

Santa Fe Route

**TO CALIFORNIA EVERY DAY IN THE YEAR.**

—33

**ORDERS PROMPTLY FILLED.**

**The Southwestern Fuel Co.**

**634 KANSAS AVENUE.**

**Pierce, Robert,** pres. and mgr. Chicago Lumber Co., cor. Third and Jackson sts., res. 709 Taylor st. **T. 41.** See back cover and page 611.

Pierson, Charles E, prop. Model Coal Co., res. 250 Michigan avenue.

Pierson, Daisy A, clerk The Topeka Cash Dry Goods Co., res. 248 Michigan ave.

Pierson, Iva M, res. 250 Michigan av.

Pierson, John, artist, r. 304 W. Eighth.

Pierson, Myrtle, res. 250 Michigan av.

Pierson, Sarah E, widow, res. 250 Michigan avenue.

Pierson, W C, fireman, res. 1121 N. Taylor street.

Pigg, Aaron T, prop., Fifth Avenue hotel, res. same.

Pigg, Claborn C, clerk, res. 330 Lawrence street.

Pigg, Robert, res. 704 Madison st.

Pigg, W C, restaurant, 312 Kansas avenue, res. same.

Pihlstrom, Charles, coachman, res. 313 Woodlawn avenue.

Pike, F B, laborer, res. 912 N. Van Buren street.

Pike, J W, widow, r. 912 N. Van Buren street.

Pillow, Charles, janitor, res. 1508 Quincy street.

Pillow, Edward, laborer, res. 1508 Quincy street.

Pinkerton, Stella, waitress, res. 119 W. Sixth avenue.

Pinkston, Kirk, fireman station No. 3, res. 900 Clay street.

CENTRALLY LOCATED. **W. I. MILLER, LUMBER.** 213 EAST SIXTH STREET.

You will find a Safe Investment FOR YOUR SAVINGS IN MORTGAGES NEGOTIATED BY T. E. BOWMAN & Co.



Convenient, Large and Assorted Stock, Honorable Dealing and Gentlemanly Treatment with

..THE..

J. THOMAS LUMBER COMPANY.

614, 616, 618, 620 and 622 Van Buren Street, Phone 66-2. Kan. Ave. and U. P. R. R., Phone 61-3.

Pinney, Guy, carriage blacksmith, res. 901 East Eighth avenue.

Piper, John W, carpenter, res. 804 E. Second street.

Pippert, Carrie, dressmaker, res. 425 Polk street.

Pippert, Marie, res. 425 Polk street.

Pitcher, Samuel, school teacher, res. 437 North Lincoln street.

Pitts, B E, bookkeeper The Charles Wolff Packing Co., r. 422 Tyler st.

Pitts, Clarence, jeweler, res. 615 West Sixth avenue.

Pitts, Lena, clerk Crosby Bros., r. 615 West Sixth avenue.

Pitts, J K, tinshop and furnaces, 827 Kansas ave., r. 615 W. Sixth ave.

Pitzer, W E, fireman, r. 213 E. Fairchild street.

Place, M L, laborer, res. 829 N. Monroe street.

Plaindealer, The, J H Childers, editor, 114 East Seventh street.

Plaisted, Jessie C, artist Topeka State Journal, res. 516 Harrison street.

Plamondon, Clarence T, res. 1114 Quincy street.

Plamondon, Frank P, millwright, res. 1114 Quincy street.

Plamondon, Peter, millwright, res. 1114 Quincy street.

Plank, L M, printer, res. 707 Van Buren street.

Plath, John, mechanic, res. 509 Clay.

Plating and Machine Works, Nicholas Lux, prop., 416 Jackson street.

Platt, George W, salesman Crosby Bros., res. 1035 Morris avenue.

Player, Byron C, machinist, res. 426 Topeka avenue.

Player, John, supt. of machinery Santa Fe Ry, res. 426 Topeka avenue.

Player, Milton, foreman round-house Santa Fe Ry, res. 513 Jefferson st.

Pleasant Home Hotel, M Kiernan, prop., cor. Fourth and Jefferson sts.

Pleasant, John M (Davis & Pleasant), res. 726 Topeka avenue.

Pliley, A A, news agent, res. 1231 N. Madison street.

Pliley, Gussie, r. 1231 N. Madison st.

Pliley, Lina, cashier Crosby Bros., res. 1231 North Madison street.

Plowman, Sarah E, widow, res. 1253 Clay street.

Plumb, W W, train porter, res. 1044 Grand avenue.

Plumer, W S, druggist, res. 6 Crawford flats.

Plummer, Bonnie, student, res. 1319 Polk street.

Plummer, Clara, student, res. 914 N. Quincy street.

Plummer, R S, physician, res. 914 N. Quincy street. T. 529.

Poccard, Charles, fireman, res. 913 Jefferson street.

Pohlhamner, Charles F, carpenter, r. 129 North Branner street.

Pohlman, Henry, barber, r. 150 Hill.

Poindexter, C H, student, res. 911 W. Eighth avenue.

THE WEAR COAL CO.

OPERATORS AND SHIPPERS

Coal in Wagon Loads or Carloads

WE SHIP OUR COAL EVERYWHERE.

Write or call on us

W. I. MILLER, LUMBER, and all kinds of Building Material.

213 EAST SIXTH.

SPECIAL LOW RATES ON LARGE LOANS
Columbian Building, Sixth Street.
T. E. BOWMAN & CO.



**Poindexter, E W,** genl. agent The Northwestern Mutual Life Ins. Co., res. 911 West Eighth ave. **T. 647.** See card, page 155.

Poindexter, Sadie W, res. 723 Buchanan street.

Poindexter, U H, student, res. 911 W. Eighth avenue.

Polack, Samuel, bookbinder, res. 524 East Fairchild street.

Poland, Elizabeth, widow, r. 620 Hancock street.

Polcyn, Eves, blacksmith, r. 46 Norris.

Polenek, Samuel, bookbinder Crane & Co., res. 524 Fairchild street.

Police Headquarters, James Ramsey, chief, corner Fifth and Jackson sts. **T. 48.**

Polk, Ida, domestic, r. 1177 Buchanan.

Polk, Lou, widow, r. 1177 Buchanan.

Pollard, E P, letter carrier, res. 717 Lane street.

Polley, J E, engineer, r. 410 Madison.

Polson, Louis J, laborer, res. 148 Emmet street.

Pomeroy, Alfred B, traveling salesman, res. 308 Topeka avenue.

Pond, M A, prop. Pond's Business College, 601 Topeka avenue, res. 1821 Clay street.

Pond, Mable, teacher, r. 1823 Clay st.

Pond, Robert S, student, res. 1313 W. Fifteenth street.

Poole, A B, state agent and treasurer Kansas Phonograph Co., 115 East Eighth ave., res. 1225 Clay street.

Poole, A F, traveling salesman, r. 1827 Harrison street.

Pooler, Effie, clerk, r. 700 Madison st.

Santa Fe Route
Reaches over Eighty per cent. of the Principal Cities of Kansas.

CONTRACT FOR YOUR COAL
EARLY IN THE SEASON.
The Southwestern Fuel Co.

Pope, Ada, domestic, r. 1234 Lane st.

Pope, Burell, railroad porter, res. 1221 Buchanan street.

Pope, H L, miller, r. 1123 N. Monroe.

Pope, H S, millwright, r. 1252 Lane.

Pope, Inez, school teacher, res. 1252 Lane street.

Pope, Jasper N, res. 1216 N. Jackson.

Pope, Robert B, carpenter, res. 109 Exeter street.

Popenoe, F O, pres. The Accounting Trust Co., res. Pinehurst, Highland Park. **T. 629.**

Popenoe, Lucy, res. Highland Park.

Popenoe, Willis P, farmer, res. Highland Park.

Popp, Joseph, carpenter, res. 620 N. Topeka avenue.

Poppelton, Arthur, groceries, etc., 828 East Thirteenth street, res. same.

Poppleton, Frank, groceries and meat, 828 East Thirteenth st., res. same.

Portee, Wm, laborer, r. 1410 Taylor.

Porter, Annas B, stenographer Rodgers, Davis & Co., r. 821 Monroe st.

Porter, Charles, laborer, res. 1155 Lincoln street.

Porter, Curtis, pressman, res. 1301 E. Sixth avenue.

Porter, E, blacksmith, r. 302 E. First.

Porter, Earnest A, gardener, r. Third and Lawrence streets.

Porter, Edith, dressmaker, res. 1025 North Van Buren street.

Porter, Ella, widow, res. 919 East Twelfth street.

Porter, Frank C, printer, res. 222 Fillmore street.

LUMBER ORDERS DELIVERED PROMPTLY.
213 East 6th Street.
W. I. MILLER.

**Ready Money** At Lowest Rates on Farm Property. **T. E. Bowman & Co.**



"When in doubt, play your Trumps."

**The J. Thomas Lumber Co.**

614, 616, 618, 620, 622 Van Buren St. Tel. 66-2.
Kan. Ave. and U. P. R. R. Tel. 66-3.

Porter, George H, engineer, res. 1301 East Sixth avenue.

Porter, George W, clerk, res. Third and Lawrence streets.

Porter, Ida, res. 325 Quincy street.

Porter, James, car repairer, res. 620 Branner street.

Porter, James, meat market, 312 East Fourth street. **T. 479.** Res. 620 Branner street.

Porter, James N, farmer, res. 1514 West street.

Porter, Jane, widow, res. 1025 North Van Buren street.

Porter, J Harrie, electrician, res. 1301 East Sixth avenue.

Porter, John T, letter carrier, res. 135 North Quincy street.

Porter, Lewis, teamster, res. 1227 Lane street.

Porter, Nelson, janitor, res. 1417 Tyler street.

Porter, T E, motorneer, res. 1017 Lane street.

Porter, Timothy, gardener, res. Third and Lawrence streets.

Porter, Tom C, telegraph operator, r. 432 Lafayette street.

Porter, William, clerk, res. 405 Lafayette street.

Posey, J P, widow, res. 922 West Eighth avenue.

Post, S E (Costley & Post), res. Aurora, Mo.

Postal Telegraph Cable Co., John C Thomas, mgr., 517 Kansas avenue. **T. 417.** E C Lacy, mgr., 842 North Kansas avenue.

Poston, John E, traveling salesman, bds. Hotel Throop.

**Potter, Albert G** (Warner & Potter), res. three miles southeast of city.

Potter, Frank W, printer, res. 1313 West Sixth avenue.

Potter, Irene, stenographer, res. 834 Clay street.

Potter, Lida (Lacey & Potter), r. 834 Clay street.

Potter, Lillie, res. 834 Clay street.

Potter, M A, widow of, res. 1313 W. Sixth avenue.

Potter, Merton, res. 613 E. Tenth ave.

Potter, M L, res. 834 Clay street.

Potter, Thomas B, carpenter, res. 281 Oakland avenue.

Potter, Wilbur E, carpenter, res. 211 Twiss avenue.

Pottinger, John E, coal and builders' supplies, cor. Eighth ave. and Hancock st. **T. 227.** R. Highland Park.

Potts, A T, laborer, res. 217 West Seventeenth street.

Potts, J L, laborer, r. 801 N. Kansas avenue.

Poulson, Jane, res. 707 Chestnut st.

Poultry West, Gillies Printing Co., publishers. See Newspapers, etc., page 88.

Pounds, Thomas E, mining business, res. 335 Harrison street.

Powell, Edgar H, fireman, res. 1301 East Fourth street.

Powell, LeRoy, supt. of city delivery postoffice, r. 1203 N. Van Buren st.

Powell, L M, physician and surgeon, 727 Kansas avenue. **T. 27.** Res. 1009 Buchanan street. **T. 26.**

**Do not fail to figure Lumber Bills with W. I. MILLER,** 213 East 6th St.

T. E. BOWMAN & CO. Columbian Building. REAL ESTATE LOANS.
No accepted application ever has to wait a day for money.



Powell, Marguerite, teacher, res. 1322 Van Buren street.

Powell, Wm E, tinner, res. 1301 East Fourth street.

Powell, W R, machinist, r. 221 Clay.

Powers, John, stockman, res. 1127 N. Kansas avenue.

Powers, M S, res. 602 N. Kansas ave.

Powers, W A, chemist Santa Fe Ry, res. 901 Fillmore street.

Powers, William, laborer, res. 1825 Van Buren street.

Prather, Elza, res. 722 Monroe street.

Prather, Julius A, stonecutter, res. 115 Harrison street.

Prather, Ollie B, clerk, res. 115 Harrison street.

Pratt, Aura, seamstress, res. 723 Van Buren street.

Pratt, David D, printer, res. 477 Ohio avenue.

Pratt, Dudley, res. 302 East Laurent.

Pratt, Emma W, widow, res. 1019 Kansas avenue.

Pratt, J D, hardware and implements, 820 North Kansas avenue. **T. 608.** Res. 904 North Monroe street.

Pratt, John, engineer, res. 510 Thornton street.

Pratt, Leroy A, laborer, res. 477 Ohio avenue.

Pratt, Margaret, widow, res. 510 Thornton street.

Pratt, M W, res. 410 Branner street.

Pratt, O A, merchant, res. 1319 Central avenue.

Pratt, Serena K, res. 1019 Kansas av.

Pratt, Wilson, printer, res. 6 Pleasant Place.

PULLMAN PALACE SLEEPERS
Santa Fe Route
AND FREE CHAIR CARS TO NEW MEXICO

THE SOUTH-WESTERN FUEL CO.
COAL
TELEPHONE 193.

Pratt, Wilson R, printer, res. 212 Winter street.

Praither, Margaret, r. 303 Jackson st.

Preble, Glenwood W, blacksmith, r. 303 Branner street.

Preble, N B, tea and coffee agent, res. 227 Kansas avenue.

Preble, Philip M, broom factory, 916 East Third st., r. 235 Branner st.

Preis, Dora, waitress, res. Union Pacific hotel.

Prescott, Alice M, r. 909 Harrison st.

Prescott, Benjamin M, clerk Santa Fe Ry, res. 1104 Taylor street.

Prescott, Carrie B, widow, res. 310 West Thirteenth street.

Prescott & Co. (Frank P Edson, surviving partner), plumbing and heating, 118 West Eighth ave. **T. 314.**

Prescott, E A, field deputy U S marshal, res. 809 Kansas avenue.

Prescott, Edna F, stenographer, res. 707 Monroe street.

Prescott, F M, land inspector, res. 1104 Taylor street.

Prescott, J C, telegrapher Santa Fe Ry, res.

Prescott, John, financier A O U W Lodge No. 3, res. 707 Monroe street.

Prescott, North H, clerk, res. 707 Monroe street.

Prescott, Pearlade, violin instructor, res. 1104 Taylor street.

Prescott, R I, res. 406 Monroe street.

Prescott, Winifred S, student, res. 909 Harrison street.

Preston, Fannie, widow, res. 313 Monroe street.

Acme Cement makes the Best Wall Plaster.
W. I. MILLER, Sole Agent, 213 East Sixth St.

**T. E. BOWMAN & CO.** LOW RATES, PROMPT MONEY. MINIMUM EXPENSE TO BORROWERS.



FOR KILN-DRIED LUMBER—

**The J. Thomas Lumber Co.**

THEY HAVE THE ONLY KILN IN THE CITY. SEE THEM ALWAYS.

Van Buren St. South, 614. Tel. 66-2.
Kansas Ave. and U. P. R. R. Tel. 66-3.

Preston, Olive M, dressmaker, res. 109 West Fourteenth street.

Pribble, Annie, r. 842 North Quincy st.

Pribble, Charles H, engineer, res. First Avenue hotel.

Pribble, F M, car inspector, res. 842 N. Quincy street.

Pribble, H C, clerk Santa Fe Ry, res. 914 North Monroe street.

Pribble, Irvin, mgr. The Diamond Sand Co., 816 Kansas ave., res. 300 Monroe street.

Price, Edward, laborer, r. 39 Norris st.

Price, Edward H, boilermaker, res. 321 Adams street.

Price, Ella, domestic, res. 114 Kansas av.

Price, Jacob, laborer, res. 901 East Eleventh street.

Price, Jessie L, student, res. 130 Van Buren street.

Price, John, nurseryman, res. Shorey.

Price, John B, machinist foreman, res. 415 Madison street.

Price, John B jr., machinist, res. 415 Madison street.

Price, John L, res. 1730 Topeka ave.

Price, Margaret, widow, res. 1123 Topeka avenue.

Price, Minnie C, school teacher, res. 703 Polk street.

Price, Pinkney, pastor Cumberland Presbyterian church, res. 130 Van Buren street.

Price, Stephen H, carpenter, res. 614 West Fourth street.

Price, Sterling M, res. 202 Winfield st.

Price, Thomas, laborer, r. 298 Forest avenue.

Price, William, laborer, res. Fifteenth and Branner streets.

Price, W J, supt. of agents, Tontine Mercantile Co., r. 202 Winfield ave.

Price, W J, laborer, r. No. 8 Crawford flats.

Pricer, Glen, student, r. 1734 West st.

Pricer, John H, laborer, r. 828 State.

Priddy, James, farmer, res. 1028 North Monroe street.

Priddy, J W, books, stationery, etc., 826 N. Kansas ave., res. 1108 N. Quincy street. **T. 648.**

Pride, Anna, widow, r. 1030 Polk st.

Priest, Gussie, waiter, res. Fifth Avenue hotel.

Prim, Emma, widow, r. 114 Harrison.

Pritchard, Geo C (Pritchard & Knisely), res. 300 West Sixth avenue.

Pritchard, John A, painter, res. 1712 East Sixth avenue.

Pritchard & Knisely (George C, D O), veterinarians, 104–106 E. Tenth ave. **T. 319.**

Pritchard, Mary E, laundress, r. 1712 East Sixth avenue.

Pritz, Elizabeth, domestic, r. 834 Polk.

Proctor, Ida M, res. 707 Western ave.

Proctor, W W, conductor, res. 707 Western avenue.

Prohl, Cornelius, canvasser, res. 816 Chestnut street.

Protector, The, Protector Publishing Co., publishers, 122 East Fifth st. See Newspapers, etc., page 88.

THE WEAR COAL CO.
COAL & COKE.

DEALER IN ALL KINDS OF BUILDING MATERIAL. **W. I. MILLER.**
213 EAST 6TH STREET. PHONE 204.

MINIMUM EXPENSE AND LOWEST RATES ON REAL ESTATE LOANS.
T. E. BOWMAN & CO.



Proudfit, A J, prop. The Magnet confectionery, 840 N. Kansas ave., res. 1222 North Monroe street.

Proudfit, Mable, teacher, res. 1222 N. Monroe street.

Prouty, H M, widow, res. 815 Topeka avenue.

Prouty, Lenna, clerk, res. 815 Topeka avenue.

Pruessner, H S, house furnishing goods, 609 N. Kansas ave., r. 1015 Western avenue.

Pruett, D P, minister, res. 315 Kansas avenue.

Prunty, Margaret, r. 393 Oakland ave.

Pryor, Agnes M, bookkeeper, res. 1701 Clay street.

Pryor, E R (Frisbey & Pryor), res. 118 East Fourth street.

Pryor, Mary J, res. 1701 Clay street.

Pryor, Mathew G, insurance agent, r. 1701 Clay street.

Pryor, May, student, res. 1701 Clay st.

Puccio, G B, engineer, res. 129 North Madison street.

Puccio, L, engineer, res. 129 N. Madison street.

Puderbaugh, Clay, student, r. 520 Liberty street.

Pugh, A B, laborer, r. 131 Jefferson st.

Pugh, Berton H, farmer, res. 202 Kellam avenue.

Pugh, Hattie, domestic, res. 1809 Van Buren street.

Pulley, Ada, res. 632 Topeka avenue.

Pulley, Anna, res. 632 Topeka ave.

Pulley, Ellis, printer, r. 632 Topeka av.

Pulley, George, tailor, res. 632 Topeka avenue.

PULLMAN PALACE SLEEPERS
Santa Fe Route
AND FREE CHAIR CARS TO COLORADO.

COAL
THE SOUTHWESTERN FUEL CO.
634 KANSAS AVENUE.

Pulley, James, printer, res. 632 Topeka avenue.

Pulley, Louis G, printer, res. 632 Topeka avenue.

Pulley, W H, res. 1284 Dillon street.

Purcell, Anna, dressmaker, res. 309 Madison street.

Purcell, Thomas, boilermaker, r. 309 Jefferson street.

Purcell, William, boilermaker, r. 309 Madison street.

Purdon, C D, civil engineer, res. 1409 Topeka avenue.

Purdue, Harriet, widow, res. 1313 E. Sixth avenue.

Purdue, L A, widow, res. 813 North Jackson street.

Purdue, Orby A, paper cutter, r. 616 Lawrence street.

Purdum, Burt, clerk, res. 1125 North Kansas avenue.

Purdum, Thomas, stockman, res. 1125 North Kansas avenue.

Purdy, Albert H, bookkeeper, r. 1114 East Sixth avenue.

Purdy, Oliver, dry goods, etc., 1114 E. Sixth avenue, res. same.

Purkett, W A, telegrapher, res. 322 Monroe street.

Purkins, Mrs, widow, res. U. P. track and Buchanan street.

Purl, Alice, domestic, r. 633 Taylor st.

Purl, S F, dressmaker, res. 524 Madison street.

Purnell, Carrie, domestic, res. 610 N. Fillmore street.

Purviance, C E, city manager Singer Sewing Machine Co., r. 1216 Clay.

W. I. MILLER, LUMBER DEALER, 213 EAST SIXTH ST.

T. E. BOWMAN & CO. Sell Securities to Sleep On.



White and Yellow Pine, White and Red Oak, Sycamore, Gum, Cherry, Birch, Ash, Maple, Cypress, Poplar, etc.

The J. Thomas Lumber Co.

South Yard, Tel. 66-2. North Yard, Tel. 66-3.

Putnam, Bennett, carpenter, res. 2523 Buchanan street.

Putnam, B J, dealer in beef, pork and lambs, res. 212 Monroe street.

Putnam, Kate E, school teacher, res. 703 Taylor street.

Putnam, Mark, prop. Union Pacific hotel, res. same.

Putnam, Pearl, r. 328 Kansas avenue.

Putnam, Roy K, laborer, r. 289 Chester avenue.

Putnam, Wm E, engineer, res. 215 Adams street.

Pyetzki, Henry L, moulder, res. 143 Grattan street.

Pyetzki, Louie J, machinist, res. 143 Grattan street.

Pyle, Charles, fireman, r. 813 Clay st.

Pyles, Alice E, stenographer Santa Fe Ry, res. 1007 Arch street.

Pyles, Jennie, widow, r. 1007 Arch st.

Pyles, Oscar V, clerk, r. 1007 Arch st.

Pyles, W G, clerk Santa Fe Ry, res. 1007 Arch street.

Pyton, W C, clerk, res. 119 East Eighth avenue.

Q.

Quakenbush, William H, teacher Topeka Business College, res. 706 Monroe street.

Qualls, Barrett, laborer, res. 1224 N. Madison street.

Quarles, Ben J, laborer, res. 844 N. Clay street.

Quarles, Carrie, widow, r. 1211 West Seventh street.

Quarles, Lucy, domestic, r. 634 Taylor street.

Quarles, W M, groceries and meat market, 513 W. Railroad street, res. same.

Quednoro, Emil, laborer, r. 710 Branner street.

Quigley, Mabel, r. 347 Elmwood ave.

Quigley, W A, insurance agent, res. 347 Elmwood avenue.

Quinche, Carrie, telephone operator, res. 722 Buchanan street.

Quinche, Charles jr., steamfitter, res. 722 Buchanan street.

Quinche, Charles sr., expressman, res. 722 Buchanan street.

Quinche, Kittie, school teacher, r. 722 Buchanan street.

Quinon, William M, bookkeeper, res. 236 Western avenue.

**Quinton, A B** (Quinton & Quinton), res. 1243 Topeka avenue.

**Quinton, E S** (Quinton & Quinton), res. 1115 Topeka avenue. **T. 581.**

Quinton, Frank C, r. 1115 Harrison.

**Quinton & Quinton** (A B and E F), attorneys at law, room 22 Columbian bldg. **T. 393.** See card, page 157.

R.

Raab, Adolf, laborer, r. 519 Swygart avenue.

Raber, Isabell B, widow, res. 718 Jefferson street.

Raber, Pearl, clerk, r. 728 Jefferson.

Raborn, Stella, clerk The Topeka Cash Dry Goods Co., res. 712 Hancock street.

THE WEAR COAL CO.

COKE COAL COKE COAL

ALL KINDS OF COAL

ESTIMATES CHEERFULLY GIVEN ON LARGE AND SMALL ORDERS OF LUMBER.

W. I. MILLER, 213 East 6th St.

T. E. Bowman & Co. Real Estate Loan Brokers.
No accepted application has ever had to wait a day for money.



Ractor, J, widow of, r. 113 Harrison.

Radcliff, Thomas, glasscutter, res. 219 Chandler street.

Radcliff, William J, bookkeeper Crosby Roller Milling Co., res. 1412 W. Sixth avenue. **T. 643.**

Rader, Aaron J, conductor Santa Fe Ry, res. 715 Madison street.

Rader, Oscar, Sunflower barber shop, 215 Kansas avenue, res. same.

Radford, Agnes, domestic, res. 918 N. Topeka avenue.

Radford, Anna, student, r. 1333 Jackson street.

Radford, Frank (Huddleson & Radford), res. 1335 Jackson street.

Radford, Henry, laborer, res. 819 N. Topeka avenue.

Radford, Minor, janitor, res. 1231 N. Jefferson street.

Radford, R S, professor of Latin, res. 1531 College avenue.

Radford, Theodore, laborer, res. 1333 Jackson street.

Radford, William, laborer, res. 909 N. Taylor street.

**Radges, Sam,** publisher Topeka City Directory, 17–18 Office blk., 120 E. Fifth street, res. same.

Raemey, Eleanor, domestic, res. 1271 Tyler street.

Raffeloch, Jacob, clothing and shoes, 130 Kansas avenue, res. 127 Harrison street.

Ragan, Hattie, r. 129 Topeka avenue.

Ragan, Inice, res. 129 Topeka avenue.

Ragland, Joseph T, real estate agent, 520 Kansas avenue, res. same.

Ragland, Kittie, stenographer Santa Fe Ry, res. 500 Jefferson street.

Santa Fe Route
Cars are Electric Lighted.

All Kinds of Coal
IS OUR SPECIALTY.
SOUTHWESTERN FUEL CO.
TELEPHONE 193.

Ragland, Mary A, seamstress, res. 500 Jefferson street.

Ragland, Oscar, clerk Santa Fe Ry, r. 815 Topeka avenue.

Ragland, Thos J, clerk Santa Fe Ry, res. 500 Jefferson street.

Ragsdale, George, laborer, res. 190 Emmet street.

Ragsdale, J, res. 1030 Morris avenue.

Raher, Chas. A, restaurant, 615 East Fifth street, res. same.

Rahn, Charles, janitor, res. 104 North Klein street.

Rahn, Otto L G, printer Topeka State Journal, res. 102 North Klein street.

Rahn, William R, widow, res. 102 N. Klein street.

Rain, Minnie, res. 709 Van Buren st.

Rain, Silas, livery, etc., 215 W. Sixth. **T. 632.** Res. same.

Rain, Will, engineer, res. —.

Raines, John, teamster, res. 826 Chestnut street.

Raines, Stella, domestic, res. 826 Chestnut street.

Rainsford, Phœbe, widow, res. 406 West Sixth avenue.

Rake, George W, painter, res. 184 Arter avenue.

Raley, Ann, widow, res. 200 Klein st.

Ralston, Helen C, clerk Warren M Crosby & Co., res. 1203 Jackson st.

Ralston, Leonard, res. 604 W. Eighth.

Ralston, W H, electrician, res. 321 Kansas avenue.

Ramey, Lillian, res. 312 Kansas ave.

Ramey, J M, agent, res. 1203 Jackson.

GOOD GRADES. LOW PRICES.
213 EAST 6TH STREET.
W. I. MILLER, LUMBER.

INVEST YOUR SAVINGS THROUGH T. E. BOWMAN & CO.



YOUR CISTERN LEAKS? CALL UP
THE J. THOMAS LUMBER CO.
FOR EITHER NATIVE OR FOREIGN
CEMENTS.
Van Buren St., 614 South, Tel. 66-2. Kansas Ave. and R. R. Streets, Tel. 66-3.

Ramsay, William B, blacksmith, res. 835 Jefferson street.

Ramsberger, Charles H, deliveryman Crosby Bros., res. 706 Western av.

Ramsberger, Louis, clerk Crosby Bros., res. country.

Ramsberger, Louise, widow, res. 706 Western avenue.

Ramsberger, William J, painter, res. 1210 West Fifth street.

Ramsey, Charles B, corporal Co. A Twentieth Kansas Volunteers, res. 419 Buchanan street.

Ramsey, Ella, res. 419 Buchanan st.

Ramsey, J A, proofreader, res. 1511 West Sixth avenue.

Ramsey, James, chief of police, office 435 Jackson st. T. 48. Res. 419 Buchanan street.

Ramsey, James, laborer, res. 1020 Washburn avenue.

Ramsey, Joseph R, student, res. 419 Buchanan street.

Randall, Calmont K, laborer, res. 812 Jefferson street.

Randall, C P, laborer, res. 520 Liberty street.

Randall, Emily F, widow, res. 812 Jefferson street.

Randall, Florence, domestic, res. 222 West Seventh street.

Randall, Frank G, laborer, res. 812 Jefferson street.

Randall, H F, widow of, res. 328 Quincy street.

Randall, Ulric S, boilerwiper, res. 812 Jefferson street.

Randall, William M, carpenter, res. 701 Lawrence street.

Randlett, R S, laborer, 700 Jefferson.

Randolf, Carrie, widow, res. 1133 Kansas avenue.

Randolph, Mary A, widow, res. 918 East Eleventh street.

Randolph, William J, paper dealer, r. 920 East Center street.

Raney, Carrie, Christian science healer, 321 Van Buren street, res. same.

Raney, O E (Winslow & Raney), r. 308 East Eighth avenue.

Rankin, A S, chief clerk genl. supt.'s office Santa Fe Ry, res. Copeland hotel.

Rankin, W S, printer, r. 812 Monroe.

Ranney, J A, vice-pres. Parkhurst-Davis Mercantile Co., res. 301 Topeka avenue.

Ranney, Lotta, res. 301 Topeka ave.

Ranney, Maud, res. 301 Topeka ave.

Ransdell, Henry, laborer, r. 331 Winfield avenue.

Ransdell, J E, res. 404 Madison street.

Ransdell, Jessie, res. 1272 Topeka ave.

Ransdell, Zack, horse trader, res. 1272 Topeka avenue.

Ransom, A R, laborer, r. 1008 Woodward avenue.

Ransom, Edward, laborer, res. 1187 Lane street.

Ransom, J R, pastor First A M E church, res. 511 West Seventh st.

Ransom, Margaret, physician, 712 Clay street, res. same.

Ransom, Martha, domestic, res. 1175 Lincoln street.

USE WEAR COAL
THE WEAR COAL COMPANY
Mine Operators
Also Retail Dealers
TELEPHONE 280.

W. I. MILLER, LUMBER. 213 EAST SIXTH STREET. PHONE 204.

**T. E. BOWMAN & CO.** We always have on hand mortgages in denominations to suit investors, and of a kind that are the safest obtainable remunerative investments for your savings and trust funds.



Ransom, Mary, res. 712 Clay street.

Ransom, R C, res. 712 Clay street.

Ranson, Annie, domestic, res. 1180 Buchanan street.

Ranson, Lewis, laborer, r. 1828 Topeka avenue.

Raper, Lela E, domestic, res. Redden avenue and Twenty-first street.

Raper, Lela Z, widow, res. Redden avenue and Twenty-first street.

Rathburn, Geo M, Capital Employment Office, 525 Kansas avenue, res. 605 East Tenth avenue.

Ratley, Elizabeth, widow, r. 1625 Buchanan street.

Ratley, F D, barber, 810 Kansas ave., res. 116 East Seventh street.

Ratley, Maude, res. 1625 Buchanan st.

Raub, A A, physician, 110 E. Sixth ave., res. 1031 N. Kansas ave. **T. 672.**

Raub, Florence E, widow, res. 118 E. Laurent street.

Raub, Kenneth, railroad conductor, r. 1027 Central avenue.

Rauch, John C, traveling salesman, r. 408 West Sixth avenue.

Rauss, George, printer Topeka Daily Capital, res. 306 East Tenth ave.

Rawson, Jennie, res. 412 Topeka ave.

Ray, A, music teacher, 316 E. Fourth street, res. same.

Ray, Dennis, harnessmaker, res. 210 Klein street.

Ray, G N, carpenter, r. 119 Quincy st.

Ray, Homer, clerk W F & Co.'s Exp., res. 507 Madison street.

Ray, Horace E, clerk Santa Fe Ry, r. 512 Buchanan street.

**PULLMAN PALACE AND TOURIST SLEEPERS**

Santa Fe Route

and Free Chair Cars to New Mexico, Arizona, and California.

**COAL**

ORDER FROM

The Southwestern Fuel Co.

Ray, John S, laborer, r. 213 Forest av.

Ray, Ollie, domestic, r. 1178 Lane st.

Ray, William, Capital Wagon Yard, r. 120 East Fourth street.

Rayford, E W, laborer, res. 413 West Railroad street.

Raymond, G H, expressman, r. 15 E. Fairchild street.

Raynor, Frank, agent, res. 412 West Curtis street. **T. 235.**

Rea, Ambrose (Hearick & Rea), res. 1709 Fillmore street.

Rea & Beales (J B and William), groceries, etc., 320 E. Fourth street.

Rea, John B (Rea & Beales), res. 230 Klein street.

Rea, Ned, shoemaker, res. 921 North Fillmore street.

Read, John W, laborer, r. 219 Strait av.

Read, Parke, stenographer, res. 635 Monroe street.

Read, Thomas, laborer, r. 510 Liberty.

Ready, George G, carpenter, res. 1319 North Taylor street.

Ready, Gideon, carpenter, res. 909 N. Tyler street.

Ready, Hattie, domestic, res. 316 West Seventh street.

Ready, James F, laborer, res. 1319 N. Taylor street.

Ready, J W, carpenter, res. 1234 N. Western avenue.

Ready, Minnie, domestic, res. Highland Park.

Ready, Sarah K, domestic, res. 1234 North Western avenue.

Ready, W H, dyer, r. 208 N. Kansas av.

BEST GRADES AND LOWEST PRICES ON LUMBER. **W. I. MILLER,** 213 EAST SIXTH STREET.

Low Rates C. E. Bowman & Co. Prompt Money
Every Accommodation to Borrowers.



Reagle, Thomas A, commercial salesman, res. 823 North Quincy street.

Real Estate Abstract and Title Co., The. T W Harrison, prest.; J W McClure, gen. mgr.; W A Sloo, treas.; J S Clark, sec'y. 113 West Fifth street.

Real, George A, clerk, r. 405 Monroe.

Real, George H, boilermaker, res. 405 Monroe street.

Real & Hughes (M E and H), groceries and meats, cor. Fourth and Monroe streets.

Real, Mary E (Real & Hughes) res. 405 Monroe street.

Real, Robert H, clerk, res. 405 Monroe street.

Ream, George, laborer, res. 1146 Spruce street.

Ream, James H, clerk, res. 1120 Woodward avenue.

Ream, Martha, domestic, res. 1146 Spruce street.

Ream, W H, traveling salesman, res. 1219 Kansas avenue.

Reamy, Cyrus, teamster, res. 1414 N. Harrison street.

Reardon, Abbie S, r. 418 Branner st.

Reardon, Charles W, railway foreman, res. 418 Branner street.

Reardon, Martin V, laborer, res. 309 Hancock street.

Reardon, Rebecca J, r. 418 Branner.

Reass, John, res. 610 W. Twelfth st.

Reavely, Elmer, coachman, res. 1034 Topeka avenue.

Reckert, Amelia, widow, res. 1532 N. Kansas avenue.

Santa Fe Route

Free Reclining Chair Chair Cars to Los Angeles.

Reckert, Amelia, domestic, r. 1532 N. Kansas avenue.

Reckert, Anna, domestic, res. 1532 N. Kansas avenue.

Reckert, Lizzie, domestic, res. 1532 N. Kansas avenue.

Reckert, Mary, domestic, r. 1532 N. Kansas avenue.

Recob, Benjamin F, painter, r. Bellview addition.

Recob, James M, farmer, r. Bellview addition.

Recob, Mary B, dressmaker, res. Bellview addition.

Recob, William L, laborer, res. 186 Emmet street.

Red Front Grocery, N F Conkle, prop., 835 North Kansas av. **T. 717.**

Redden, A L, attorney at law, 501 Jackson street, res. 1101 Topeka av.

Redden, Lee, res. 1101 Topeka ave.

Redenbaugh, Arthur F, laborer, res. 517 Lake street.

Redenbaugh, James F, stonemason, r. 517 Lake street.

Redenbaugh, William H, carpenter, r. 305 Lake street.

Reddy, William A, boilermaker, res. 303 Klein street.

Reece, C A, conductor, res. 426 Madison street.

Reed, C B, dentist, 731 Kansas ave. **T. 576.** Res. same.

Reed, Charles C, student, res. 1133 Harrison street.

Reed, Cora, res. 1326 North Harrison.

THE WEAR COAL CO.
OPERATORS AND SHIPPERS
Coal in Wagon Loads or Carloads
WE SHIP OUR COAL EVERYWHERE.
Write or call on us

PLASTER YOUR HOUSE WITH ACME CEMENT.....
.....W. I. MILLER, SOLE AGENT, 213 EAST SIXTH STREET.

You will find security for your idle money in investments offered by T. E. Bowman & Co.



Reed, D G, clerk, r. 1821 Kansas ave.
Reed, Edwin, student, res. 320 Western avenue.
Reed, Ella B, widow, res. 1101 North Taylor street.
Reed, Gabriel, laborer, res. 128 Van Buren street.
Reed, George, laborer, res. 134 Kansas avenue.
Reed, George W, journalist, res. 1133 Harrison street.
Reed, George W jr., Fraternity Ptg. Co., res. 1133 Harrison street.
Reed, Grace F, student, res. 1133 Harrison street.
Reed, G V, locomotive engineer, res. 614 Jackson street.
Reed, G W, clerk, res. 1034 Kansas avenue.
Reed, Herbert S, publisher, res. 920 Jackson street.
Reed, James, laborer, res. 1160 Clay.
Reed, J B plasterer, res. 1821 Kansas avenue.
Reed, John H, plasterer, res. 619 W. Eighth avenue.
Reed, John R, laborer, res. 1101 N. Taylor street.
Reed, Joseph, attorney at law, 525 Kansas avenue, res. cor. Fifteenth street and Washington avenue.
Reed, Joseph, laborer, res. 128 Van Buren street.
Reed, Lawrence, machinist helper, r. Santa Fe house.
Reed, Leroy, barber, res. 1101 North Taylor street.
Reed, Lucy, domestic, res. N. Polk and Norris streets.

PULLMAN PALACE SLEEPERS AND Free Chair Cars to Texas.
Santa Fe Route

SOUTH WESTERN FUEL COAL Co.
TELEPHONE 193.
634 KANSAS AVE.

Reed, Mary, domestic, res. 1160 Clay.
Reed, Mary, widow, r. 1034 Kansas av.
Reed, Mary E, dressmaker, res. 505 Western avenue.
Reed, R, machinist, r. 313 Quincy st.
Reed, Thomas, laborer, res. 134 Kansas avenue.
Reed, William H, furniture dealer, r. 924 Quincy street.
Reed, Will T, newspaper correspondent, res. 1133 Harrison street.
Reed, W R, plasterer, res. 1821 Kansas avenue.
Reeder, Don, laborer, res. 123 N. Van Buren street.
Reeder, Nathan M, physician, 434 Madison street, res. same.
Reeder, J D, res. 114 North Quincy.
Reeder, Maggie, res. 114 N. Quincy.
Reeder, W S, clerk, res. 1109 Jackson.
Reedy, Edward O, gardener, res. 1200 West Laurent street.
Reedy, John, laborer, res. 720 West Morse street.
Reedy, Samuel, laborer, res. 720 West Morse street.
Reel, Jennie M, bookkeeper The Wear Coal Co., res. 935 Quincy st.
Reel, L D, gents furnishings and hats, 825 Kansas ave., res. 935 Quincy st.
Rees, Catharine O, res. 401 Lake st.
Rees, Rosana, widow, res. 401 Lake.
Reeves, Edith, widow, res. 1010 Chase.
Reeves, Fisher, widow, r. 1016 Chase.
Reeves, Leslie H, laborer, r. 1016 Chase.
Reeves, Margaret, domestic, res. 1016 Chase avenue.

W. I. MILLER, DEALER IN .... LUMBER, 213 EAST SIXTH STREET. PHONE 204.

T. E. BOWMAN & CO., Columbian ...Building. Real Estate Loans
FIRST-CLASS MORTGAGES ALWAYS ON HAND.



ESTABLISHED 1870.

**The J. Thomas Lumber Co.**

614, 616, 618, 620 and 622
Van Buren St.
Telephone 66—two rings.
Kansas Ave. and U. P. R. R.
Telephone 66—three rings.

Reeves, Robert, laborer, res. 712 West street.

Reeves, Sallie N, domestic, res. 1010 Chase avenue.

Reform School, two miles northwest of city. **T. 208.**

Rehkopf, Albert, carriage painter, res. 511 Tyler street.

Rehkopf, E L, carriagemaker, res. 704 Western avenue.

Rehkopf, Fredrick A, carriage trimmer, res. 511 Tyler street.

Rehkopf, H L, prop. Kansas Carriage Works, res. 511 Tyler street.

Rehkopf, L N, carriage painter, res. 1011 West Ninth street.

Redkopf, Maud E, r. 511 Tyler st.

Reichenbach, Nellie T, stenographer Santa Fe Ry, r. 1106 Van Buren st.

Reichenbach, W C F, asst. paymaster. Santa Fe Ry, res. 1106 Van Buren street. **T. 195.**

Reid, ——, res. North Taylor and Morse streets.

Reid, C H, carpenter, res. 1800 Van Buren street.

Reid, Elizabeth, clerk, res. 1800 Van Buren street.

Reid, Laura, domestic, res. 717 West Morse street.

Reid, Walter G, bookkeeper state treasurer's office, r. 700 Topeka av.

Reid, W W, farmer, r. 717 W. Morse.

Reifsnyder, Willis, cigarmaker, res. 1000 West Gordon street.

Reiniger, Lida E, widow, res. 1825 Lane street.

Reinke, Fred C, horseshoer, res. 1701 Huntoon street.

Reipen, Henry, laborer, res. Dutton house.

Reisner, Frank, confectioner, r. 1275 Harrison street.

Reisner, Henry, confectionery, 108 W. Eighth ave., r. 1275 Harrison.

Reisner, Joseph, gymnasium instructor, res. 1275 Harrison street.

Remington, Samuel R, dairyman, res. 1335 Lane street.

**Remly, E B H**, asst. mgr. Chicago Lumber Co., res. 1735 Fillmore st.

Renander, Charles, blacksmith, r. 420 Lake street.

Renc, John, laborer, res. A F S F Co. land, North Topeka.

Rener, Charles, clerk, r. 219 Jackson.

Rener, Ida, clerk, res. 219 Jackson st.

Renger, Frank, carpenter, res. 1225 North Jackson street.

Renger, Kate, res. 1225 N. Jackson st.

Renker, Louis, painter, r. 200 Crane.

Rennick, P H, lineman, r. 1270 Mulvane street.

Renollet, Ida, domestic, r. 1154 Clay.

Renshaw, Belle, res. 821 Chestnut st.

Renshaw, Charles, laborer, res. 821 Chestnut street.

Renshaw, C W, upholsterer, res. 1125 Kansas avenue.

Renshaw, Isaac H, laborer, res. 821 Chestnut street.

Renwick, Musette, res. 920 Tyler st.

Renyer, John, carpenter, res. 706 W. Third street.

TRY OUR COAL COKE WEAR COAL
THE WEAR COAL CO.
TOPEKA, KAS.
OPERATORS & SHIPPERS

Lowest Prices on Building Material. W. I. MILLER, 213 East Sixth Street.

T. E. BOWMAN & CO. COLUMBIAN BUILDING. REAL ESTATE LOANS.
Twenty years successful loaning in Eastern Kansas. To borrowers we offer prompt money, lowest rates, and every possible accommodation.



Renyer, John jr., clerk, res. 706 West Third street.

Renyer, Kate, tailoress, res. 706 West Third street.

Renyer, Tillie A, milliner The Topeka Cash Dry Goods Co., res. 706 West Third street.

Repp, Homer J, laborer, res. 1604 E. Sixth avenue.

Repp, John H, bricklayer, res. 1604 East Sixth avenue.

Requa, E N, Parisian Portrait Co., r. 723 Quincy street.

Requa, George, Parisian Portrait Co., res. 723 Quincy street.

Resen, Julius, broker, res. 200 Clay.

Reser, Levi, car repairer, res. 106 N. Chandler street.

Reser, Zack, laborer, res. 315 Lake st.

Restorick, S J, laborer, res. 506 North Topeka avenue.

Reuter, George, shoemaker, 824 Kansas avenue, res. 1210 Kansas ave.

Revely, —, domestic, res. 908 North Taylor street.

Revely, Bose, laborer, res. 912 North Western avenue.

Revely, Clarence, clerk, res. 119 Kansas avenue.

Revely, Elmer, res. 908 N. Taylor st.

Reves, Eveline, nurse, res. 924 North Western avenue.

Reves, William, res. 924 N. Western avenue.

Reynolds, A C, photograph gallery, 629 Kansas avenue, res. 121 West Twenty-second street.

Reynolds, A M, pastor Westminster Presbyterian church, r. 1281 Mulvane street.

Santa Fe Route
NO CHANGE OF CARS TO CALIFORNIA.

634 Kansas Ave.
S. W. Fuel Co.
SEE US BEFORE MAKING CONTRACTS

Reynolds, Amanda M, r. 514 E. First.

Reynolds, Ann, widow, r. 321 Linn st.

Reynolds, Elsie, r. 1281 Mulvane st.

Reynolds, Geo, laborer, r. 514 E. First.

Reynolds, Horace, teamster, res. 1712 Fillmore street.

Reynolds, James E, stonemason, r. 374 Winfield avenue.

Reynolds, Jerry, teamster, res. 1167 Buchanan street.

Reynolds, Malisa, domestic, res. 1410 North Jackson street.

Reynolds, Martha, domestic, res. 1235 Buchanan street.

Reynolds, Presley, laborer, res. 1167 Buchanan street.

Reynolds, P L, machinist, res. 935 N. Jackson street.

Reynolds, S W, stationary engineer, res. 1128 North Monroe street.

Reynolds, T B, dentist, 832 N. Kansas ave., res. 1006 North Quincy street.

Reynolds, William, salesman, res. 1161 Lincoln street.

Rhea, Alonzo F (Rhea Bros.), res. 426 Lafayette street.

Rhea Bros., furniture dealers, 115 E. Sixth avenue.

Rhea, Edward M (Rhea Bros.), res. 426 Lafayette street.

Rhoades, Emma M, nurse, r. 519 Topeka avenue.

Rhoades, George, machinist, res. 519 Topeka avenue.

Rhoades, W H, clerk, res. 632 Topeka avenue.

Rhodes, Andrew J, res. 335 Clay st.

Rhodes, C H, carpenter, r. 925 North Quincy street.

Buy your Sash, Doors and Mouldings of W. I. MILLER.
213 EAST SIXTH STREET.

Lowest Rates ON REAL ESTATE ..LOANS.. T. E. Bowman & Co.



To insure happiness in the new home, buy your Building Material of

THE J. THOMAS LUMBER CO.

VAN BUREN STREET SOUTH, 614. PHONE 66-2.
KAN. AVE. AND U. P. R. R. PHONE 66-3.

Rhodes, John H, fireman No. 3 fire station, res. 414 West Locust street.

Rhodes, John S, general merchandise, 1000 Kansas avenue, res. same.

Rhodes, R O, physician, 511 Kansas avenue. **T. 656-2.** Res. 1022 West Sixth avenue. **T. 656-3.**

Rhodes, Robert M, moulder, res. 635 Lawrence street.

Rhodes, Ward N, patternmaker, res. 631 Lawrence street.

Rhodes, Wm C, horse buyer, res. 335 Clay street.

Riach, P W, carpenter, res. 1024 N. Madison street.

Ribble, Sadie, res. 215 Clay street.

Ribelin, S A, salesman, res. 134 Kansas avenue.

Riblet, Hotel, R Riblet, prop., corner Fourth and Quincy streets.

Riblet, R, prop. Hotel Riblet, res. same.

Rice, Alma, widow, r. 1305 Central av.

Rice, Arthur, deliveryman, res. 113 East Fourth street.

Rice Bros. (Spyranza and Ralph), restaurant, 1211 Kansas avenue.

Rice, C F, substitute clerk postoffice, member Twentieth Kansas U. S. volunteers, res. Philippine Islands.

Rice, Clem, miller, r. 1419 N. Kansas avenue.

Rice, Ernest S, draughtsman Santa Fe Ry, res. 422 Madison street.

Rice, John, res. 526 Madison street.

Rice, Mahlon C, clerk Santa Fe Ry, res. 211 East Seventh street.

Rice, Matilda, res. 312 E. Eighth ave.

Rice, Ralph (Rice Bros.), res. 1211 Kansas avenue.

Rice, R M, widow, r. 113 E. Fourth.

Rice, Samuel S, groceries, etc., 332 Taylor street. **T. 443.** Res. 423 Taylor street.

Rice, Sanford, printer, res. 113 East Fourth street.

Rice, Spyranza (Rice Bros.), res. 1211 Kansas avenue.

Rice, W E, boarding house, res. 127 East Norris street.

Rice, William L, paperhanger, r. 501 Lane street.

Richard, Marion, r. 218 Kious street.

Richards, R A, real estate and loans, 501 Jackson st., r. 929 Morris ave.

Richardson, Albert, laborer, res. 912 West Eighth avenue.

Richardson, Archie, laborer, res. rear of 1401 Reed street.

Richardson, Bertha, school teacher, res. 912 West Eighth avenue.

Richardson, Charles H, laborer, res. 210 Emmet street.

Richardson, Francis, widow, res. 912 West Eighth avenue.

Richardson, George, janitor, res. 831 Clay street.

Richardson, Gertrude, res. 912 West Eighth avenue.

Richardson, Henry, r. 210 Emmet st.

Richardson, Horace, laborer, res. 512 Western avenue.

Richardson, James, clerk, res. 1264 Clay street.

THE WEAR COAL Co.
COAL & COKE.

IF you are going to shingle your house, figure with W. I. MILLER, 213 East Sixth Street.

**Security** the First Consideration. You find it in Investments made through **T. E. Bowman & Co.**



Richardson, James, laborer, res. 912 West Eighth avenue.

Richardson, James, porter The Palace Clothing Co., res. 709 Kansas ave.

Richardson, John F, butcher, res. 125 North Klein street.

Richardson, Katy, domestic, res. 820 Monroe street.

Richardson, Laura, sec'y Monarch Rebekah Lodge No. 295 I O O F, res. 1032 Madison street.

Richardson, Louis, laborer, res. 422 Fillmore street.

Richardson, Maude, r. 831 Clay st.

Richardson, Nelson, laborer, res. 1198 Buchanan street.

Richardson, Oliver, porter, res. 116 E. Seventh street.

Richardson, Saul, engineer Missouri Pacific, res. 1032 Madison street.

Richmond, Jane, widow, res. Quinton Heights.

Richmond, Jonathan, capitalist, res. 513 Kansas avenue.

Richmond, Sarah, music teacher, res. Quinton Heights.

Richner, Earnest, tinner, res. 233 Monroe street.

Richner, Eles, carpenter, r. 525 Lancaster street.

Richter, Harry E, agent Connecticut Mutual Life Insurance Co., lieut.-governor of Kansas, 19 Columbian bldg. **T. 543.** Res. Copeland hotel.

Richter, Mary P, law clerk U. S. attorney's office, r. 829 Monroe street.

Rickabah, E, fireman, r. 408 Madison.

Rickenbacher, Theo, clerk Santa Fe Ry, res. 2035 Oakley avenue.

Santa Fe Route

**Pullman Palace Sleepers to California daily.**

—34

FUEL

THE SOUTHWESTERN

Fills all Orders Promptly, Large and Small.

TELEPHONE 193.

Rickenbacher, W, clerk Santa Fe Ry, r. cor. Twenty-first and Oakley ave.

Rickman, Dorothy, widow, res. 631 Smith street.

Rideau, W P, traveling salesman, res. 916 Kansas avenue.

Ridenour, Emanuel, laborer, res. 443 Reno avenue.

Ridenour, Eva R, r. 443 Reno ave.

Ridge, Milldrid, domestic, res. 406 Greenwood avenue.

Ridgeway, Chas. H, asst. state supt. of insurance, office state house, res. Copeland hotel.

Ridgway, Chas. A, laborer, res. 505 Leland street.

Ridgway, David L, teamster, r. 505 Leland street.

Ridgway, Georganna, employe Topeka Steam Laundry, res. 505 Leland street.

Ridgway, James, laborer, res. 1308 W. Laurent street.

Ridgway, Lou, domestic, res. 835 Fillmore street.

Ridings, Aurel, cabinetmaker, res. 619 Lincoln street.

Ridings, Earnest, carpenter, res. 619 Lincoln street.

Ridings, Thomas A, patternmaker, r. 219 Buchanan street.

Ridley, Ezekiel, groceries and meat, 1201 Washington avenue, res. same.

Ridley, Ritchard V, laborer, res. 3 Oak street.

Rigby, G E, clerk The Clements Co., res. 501 Van Buren st.

CENTRALLY LOCATED. **W. I. MILLER, LUMBER.** 213 EAST SIXTH STREET.

You will find a Safe Investment FOR YOUR SAVINGS IN MORTGAGES NEGOTIATED BY T. E. BOWMAN & Co.



The hail-storm broke your glass,
Punctured your shingles?

The J. Thomas Lumber Co.

FOR YOUR REMEDY.

Van Buren Street South, 614. Phone 66-2.
Kan. Ave. and R. R. St. Phone 66-3.

Rigby, George, confectionery, meat market and groceries, 603–605 N. Kansas avenue, res. 605 Kansas ave.

Rigby, M F, confectionery, etc., 609 Kansas avenue. **T. 249.** Res. 501 Van Buren street.

Rigby, William O, clerk, res. 501 Van Buren street.

Rigdon, J W, night watchman Central Mills, res. 1319 North Quincy.

Rigdon, Robert K, machinist, r. 1518 North Quincy street.

Rigdon, Robert M, insurance agt., res. 513 Lane street.

Rigdon, W L, peddler, res. 1518 N. Quincy street.

Riggs, John T, clerk Santa Fe Ry, r. 1272 Tyler street.

Riggs, Ollie D, widow, r. 428 Quincy.

Righter, William H, physician and surgeon, 714 Kansas avenue. **T. 659.** Res. 1220 Fillmore st. **T. 370.**

Rightmire, Claud H, student, res. 218 The Drive.

Rightmire, Robert A, driver Pacific Express Co., res. 218 The Drive.

Rightmire, William F, attorney at law, res. 218 The Drive.

Riley, Arthur G, expressman, r. 435 East Locust street.

Riley, Jas A, pensioner, res. 435 East Locust street.

Riley, John, res. 1121 Polk street.

Riley, Lela M, res. 626 Topeka ave.

Riley, Mary, res. 709 W. Gordon st.

Riley, Mary M, widow, res. 206 Clay.

Riley, M E, widow, res. 626 Topeka avenue.

Riley, Oliver, laborer, res. U P track and North Lincoln street.

Riley, Patrick J, cigarmaker, res. 523 Van Buren street.

Riley, Philip, res. 6 Pleasant place.

Riley, R J, carpenter, res. 542 North Lincoln street.

Rinear, Howard S, paperhanger, res. 200 Berwick street.

Rinehart, John H, boilermaker, res. 718 East Fourth street.

Ringeisen, Edward J, baker, res. 609 West Eighth avenue.

Ringel, Oscar, clothing and gents' furnishings, 826 North Kansas avenue, res. same.

Ringler, Phillip, laborer, res. 114 N. Jefferson street.

Rinner, George (Rinner & Warren), res. ——.

Rinner & Warren (George & George), tinshop, 327 Kansas avenue. **T. 705.**

Riordan, Henry, commission merchant, res. 1334 North Kansas avenue.

Ripley, Andrew A, prop. Topeka Steam Laundry, r. 58 Franklin ave.

Ripley, Annie, widow, res. 58 Franklin avenue.

**Ripley, John W,** mgr. Topeka Steam Laundry, res. 2000 West Sixth ave. See card, page 682.

Risinger, M C, carpenter, res. 1235 North Quincy street.

Rison, George, machinist helper, res. 913 North Jackson street.

Ritchie, Clarence, res. 1106 Quincy st

THE WEAR COAL CO.

COKE COAL COKE COAL

THE WEAR COAL CO. OPERATORS & SHIPPERS TOPEKA KAS.

ALL KINDS OF COAL

W. I. MILLER, LUMBER, and all kinds of Building Material
213 EAST SIXTH.

SPECIAL LOW RATES ON LARGE LOANS
Columbian Building, Sixth Street.
T. E. BOWMAN & CO.



Ritchie, Frank, mechanic Santa Fe Ry, res. 2309 Lincoln street.

Ritchie, Frank, student, r. 1118 Madison street.

Ritchie, Hale, lime and brick, r. 1118 Madison street. **T. 330.**

Ritchie, John, contractor, res. 1106 Quincy street.

Ritchie, May, res. 1106 Quincy street.

Ritchie, Roy, chief clerk state treasurer's office, res. 1135 Clay street.

Ritchie, William, janitor, res. 116 Topeka avenue.

Ritter, Addie, res. 723 Buchanan st.

Ritter, Henry (Henry Ritter & Son), res. 723 Buchanan street.

Ritter, Henry & Son (W F E Ritter), groceries, 1023 West Sixth avenue. **T. 309.**

Ritter, Ohio, res. 723 Buchanan street.

Ritter, W F E (Henry Ritter & Son), res. Kansas City, Kansas.

Rivers, W H, groceries, 735 Topeka avenue, res. 412 West Fourth street.

Roach, A L, prop. C O D Grocery and Meat Market, 712 W. Twelfth street, res. 1815 Van Buren street.

Roach, Annie, res. 1233 Lane street.

Roach, Charley, plasterer, r. 1233 Lane.

Roach, C W, grocery clerk, res. 1113 Kansas avenue.

Roach, Daniel, laborer, res. 1414 N. Jackson street.

Roach, Edwin, railroader, res. 933 N. Taylor street.

Roach, G S, clerk, r. 1202 Clay street.

Roach, Jesse E, coffee roaster, res. 415 Fillmore street.

Roach, Marcus, cigarmaker, res. 322 Jefferson street.

Santa Fe Route
NO CHANGE OF CARS TO NEW MEXICO.

THE SOUTH-WESTERN FUEL COMPANY. COAL
634 KANSAS AVENUE.

Robb, A Y, groceries and notions, 901 N. Harrison st., res. 903 N. Harrison.

Robb, Edgar, laborer, res. 839 North Kansas avenue.

Robb, Edna, stenographer, res. 521 Lane street.

Robb, Emma, domestic, res. 1228 N. Topeka avenue.

Robb, Jennie, seamstress, res. 916 W. Eighth avenue.

Robb, M S, widow, r. 916 W. Eighth.

Robertson, J S, res. 1701 Kansas ave.

Robbins, A D, real estate agent, 109 East Fifth st., res. 1123 Topeka av.

Robbins, A L, res. 117 Greenwood av.

Robbins, F P, druggist, res. 1123 Topeka avenue.

Robbins, James U, carpenter, res. 120 North Klein street.

Robbins, Jessie, clerk Crosby Bros., res. 1118 Van Buren street.

Robbins, J Y, prest. The Labor Exchange, res. 314 Harrison street.

Robbins, Leander H, carpenter, res. 204 Hancock street.

Robbins, M B, actor, res. 1123 Topeka avenue.

Robbins, N, mgr. The Labor Exchange, res. 314 Harrison street.

Robert Bros. (John H and Wm F), groceries and meat market, 1002 N. Kansas avenue.

Robert, John H (Robert Bros.), res. 1002 North Kansas avenue.

Robert, William F (Robert Bros.), r. 1002 North Kansas avenue.

Roberts, Ada, res. 517 E. First street.

Roberts, B P, yardmaster Southwestern Fuel Co., res. 235 Tyler street.

LUMBER ORDERS DELIVERED PROMPTLY.
213 East 6th Street.
W. I. MILLER.

**Ready Money** At Lowest Rates on Farm Property. **T. E. Bowman & Co.**



**Venetian Blinds, Library Cases and Tables, Plate Glass, Grill Work and Spindles, Pantry Shelving.**

**The J. Thomas Lumber Co.**

Van Buren Street South, 614, 616, 618, 620, 622. North Kansas Ave. and U. P. R. R.

**Roberts, Byron,** pres. and treas. Ætna Loan Co., res. 315 W. Tenth ave.

Roberts, Chas A, laborer, r. 504 Liberty street.

Roberts, Clarence E, engineer, r. 1900 Lane street.

Roberts, C J, laborer, r. 504 Liberty st.

Roberts, D S, clerk, r. 1803 Fillmore.

Roberts, E A, shoe repairer, 2001 W. Tenth avenue, res. same.

Roberts, Fanny A, dressmaker, r. 235 Tyler street.

Roberts, George M, artist, 805 Kansas avenue, res. same.

Roberts, George T, electrician, r. 429 Buchanan street.

Roberts, Ida, domestic, res. Fourth Avenue hotel.

Roberts, Lee, laborer, r. 122 W. Railroad street.

Roberts, L M, laborer, r. 1430 Quincy.

Roberts, Louisa, widow, r. 524 Tyler.

Roberts, Mary, domestic, r. 624 Railroad street.

Roberts, May, res. 235 Tyler street.

Roberts, M E, machinist, r. 3 Brooks block.

Roberts, Retta, dressmaker, res. 1025 North Van Buren street.

Roberts, Richard, farmer, r. 320 Kansas avenue.

Roberts, Salathiel, res. 1034 Lime st.

Roberts, S H, clerk The Mortgage and Debenture Co., r. 1196 Clay st.

Roberts, T S, clerk Santa Fe Ry, res. 1803 Fillmore street.

Roberts, William A, lawyer, real estate and loan agent, 108 W. Fifth street, res. 704 Lincoln street.

Roberts, William B, clerk, res. 524 Tyler street.

Roberts, William N, carpenter, r. 422 Buchanan street.

Robertson, Amanda F, res. 426 Reno avenue.

Robertson, Chester, student, res. 1620 Lincoln street.

Robertson, Edith, clerk, res. 1620 Lincoln street.

Robertson, H C, clerk, res. 301 East Eighth avenue.

Robertson, Jas G, laborer, res. 409 Leland street.

Robertson, J S, clerk, res. 1705 Kansas avenue.

Robertson, Robert B, jeweler, r. 1620 Lincoln street.

Robertson, William, laborer, res. 213 East First street.

Robertson, William, laborer, res. 1430 Monroe street.

Robey, W B, advertising manager Daily Capital, r. 521 W. Tenth ave.

Robin, Thomas, stonemason, res. 928 Monroe street.

Robinette, Ford, laborer, res. 1412 E. Eighth avenue.

Robinette, Frank G, laborer, res. 145 Kellam avenue.

Robinette, Rosa D, r. 145 Kellam av.

Robins, D R, res. 420 W. Tenth ave.

Robinson, A A, pres. Mexican Central Ry, res. 910 Tyler st. **T. 414.**

Robinson, A E, supt. Station A, North Topeka postoffice, 830 North Kansas ave., res. 1322 N. Topeka ave.

USE WEAR COAL

THE WEAR COAL COMPANY

Mine Operators Also Retail Dealers

TELEPHONE 280.

**Do not fail to figure Lumber Bills with W. I. MILLER,** 213 East 6th St.

T. E. BOWMAN & CO. Columbian Building. REAL ESTATE LOANS.
No accepted application ever has to wait a day for money.



Robinson, A L, laborer, r. 1311 Kansas avenue.

Robinson, Albert F, civil engineer Santa Fe Ry, res. 910 Monroe st.

Robinson, A M, captain fire station No. 2, res. 317 Jackson street.

Robinson, Charles, butcher, r. Cross's addition.

Robinson, Charles, hackdriver, r. 219 West Sixth avenue.

Robinson, David F, laborer, res. 522 Division street.

Robinson, D P, traveling salesman, r. 2046 Fillmore street.

Robinson, Edward, farmer, res. 1117 Central avenue.

Robinson, E E, widow, res. 721 Western avenue.

Robinson, E L, city fireman, res. 1157 Clay street.

Robinson, Eliza, widow, res. 1924 Topeka avenue.

Robinson, Ella, res. Cross's addition.

Robinson, Elvira S, widow, res. 1221 Polk street.

Robinson, Francis M, painter, r. 1117 North Jefferson street.

Robinson, Frank H, farmer, res. 319 Liberty street.

Robinson, Frank M, carpenter, r. 520 Liberty street.

Robinson, Harrison, farmer, r. Cross's addition.

Robinson, Harrold, clerk Santa Fe Ry, res. 1335 Tyler street.

**Robinson, Harry L**, sec'y and treas. The Swift & Holliday Drug Co., r. 1256 Van Buren street. **T. 47.**

Robinson, James E, boilermaker, res. 520 Liberty street.

Santa Fe Route

NO CHANGE OF CARS TO ARIZONA.

TELEPHONE 193 FOR
COAL.
THE SOUTHWESTERN FUEL CO.

Robinson, James W, clerk The Palace Clothing Co., r. 721 Western ave.

Robinson, Jasper P, engineer, res. 427 East Eighteenth street.

Robinson, John S, carpenter, res. 140 Kellam avenue.

Robinson, J P, motorman, res. 2049 Fillmore street.

Robinson, J Q C, inventor, res. 1221 Polk street.

Robinson, Lottie H, teacher Bethany college, res. same.

Robinson, Lulu, domestic, res. 508 Topeka avenue.

Robinson, M C, farmer, res. 921 N. Fillmore street.

Robinson, Merneter, domestic, r. 302 East Eighth avenue.

Robinson, Metta B, r. 910 Tyler st.

Robinson, Moses, farmer, res. 916 N. Western avenue.

Robinson, Nelson, laborer, res. 916 N. Western avenue.

Robinson, Pearl, r. 520 Liberty street.

Robinson, Peter, clerk, res. 116 East Seventh street.

Robinson, Robert S, gardener, r. 1322 North Topeka avenue.

Robinson, S M, letter carrier, res. 918 Quincy street.

Robinson, Thomas, laborer, res. 518 North Clay street.

Robinson, William M, engineer, res. 219 North Jefferson street.

Robison, Jack, laborer, res. 1407 N. Jefferson street.

Robison, James H, stenographer state board of agriculture office, res. 609 West Tenth street.

Acme Cement makes the Best Wall Plaster.

W. I. MILLER, Sole Agent, 213 East Sixth St.

T. E. BOWMAN & CO. LOW RATES, PROMPT MONEY. MINIMUM EXPENSE TO BORROWERS.



No trouble to estimate the cost of your needs in Lumber to

The J. Thomas Lumber Co.

Glad to do it for you.

614-622 Van Buren St. Tel. 66-2.
Kan. Ave. and R. R. St. Tel. 66-3.

Robison, J F, carpenter, r. 1117 Central avenue.

Robison, May, chambermaid, Hotel Throop.

Robison, Olive, widow, res. 609 W. Tenth avenue.

Robison, Warren, teamster, res. 1030 Grand avenue.

Robson, Robert, laborer, res. 1526 N. Harrison street.

Roby, A F, pressman, res. 1709 Harrison street.

Roby, Henry W, surgeon, 730 Kansas ave. **T. 169.** Res. 2101 Kansas ave. **T. 666.**

Roby & Knox (Richard T, Harry S), printers and publishers, 112 East Seventh street. **T. 39.**

Roby, L L, mgr. American Linseed Co., r. 120 W. Twenty-third street.

Roby, Richard T (Roby & Knox), res. 1709 Harrison street.

Rochester, W G, clerk, r. 1131 Tyler.

Rochford, Luke, laborer, res. 521 Jefferson street.

Rockey, R M, sec'y and treas. Kansas Tract Society, r. 815 W. Fifth st.

Rockhold, H D, traveling salesman Swift & Co., res. 900 Topeka ave.

Rocky, Adam, lithographer, r. Quinton Heights.

Rode, Emil, cigarmaker, res. 821 N. Madison street.

Rodeen, John, coachman, res. 711 Jefferson street.

Rodell, Uno, ice dealer, 422 Kansas avenue, res. 219 Taylor street.

Rodemeyer, John G, bookbinder, 704 Kansas avenue, res. 205 The Drive.

Roderick, Avade M, laborer, res. 1012 Lime street.

**Rodgers, A A** (Rodgers, Davis & Co.), insurance agent, etc., 110 W. Sixth avenue. **T. 418-2.** Res. 720 Fillmore street. **T. 418-3.** See card, page 158.

**Rodgers, A K,** asst. postmaster, supreme chairman finance committee Ancient Order of Pyramids, res. 501 Monroe street.

Rodgers, Carrey, laborer, res. 436 E. Locust street.

Rodgers, Daniel, fireman, res. 118 Jefferson street.

**Rodgers, Davis & Co.** (A A, F S), real estate, 110 West Sixth avenue.

Rodgers, Dora, res. 410 Kansas ave.

Rodgers, George Dick, student, r. 503 Monroe street.

Rodgers, J D, carpenter, res. 801 N. Kansas avenue.

Rodgers, Mathew, laborer, res. Highland Park.

Rodgers, Nancy Jane, res. 1100 Seward avenue.

Rodgers, T P, county commissioner, res. 720 Fillmore street.

Rodgers, Willa, res. 503 Monroe st.

Rodlund, Aaron J, student, res. 304 Western avenue.

Rodlund Nils, tailor, r. 304 Western av.

**Rodman, J E,** florist, salesroom 105 W. Eighth avenue, greenhouse Twelfth and Quincy streets, res. 1134 Monroe street. **T. 39.** See card, page 659.

Roe, George, carpenter, res. 219 Jefferson street.

THE WEAR COAL CO.
OPERATORS AND SHIPPERS
Coal in Wagon Loads or Carloads
WE SHIP OUR COAL EVERYWHERE.
Write or call on us

DEALER IN ALL KINDS OF BUILDING MATERIAL. W. I. MILLER.
213 EAST 6TH STREET. PHONE 204.

MINIMUM EXPENSE AND LOWEST RATES ON REAL ESTATE LOANS.
T. E. BOWMAN & CO.



Roe, M J, widow, res. 425 Polk.

Roebuck, F H, machinist, res. 1000 Prospect street.

Roediger, C F, dye and cleaning works, 820 Kansas ave., res. 125 Monroe st.

Roehr, B C, salesman Warren M Crosby, res. 1119 N. Monroe street.

Roehr, C J, res. 1119 N. Monroe st.

Roehr, E J, machinist, res. 1119 N. Monroe street.

Roehr, H W, clerk, res. 1119 N. Monroe street.

Roehr, Jesse A, clerk Santa Fe Ry, r. 1119 North Monroe street.

Roehr, Oscar, salesman W A L Thompson Hardware Co., res. 1119 North Monroe street.

Roehr, P D, res. 1119 N. Monroe st.

Roehr, W F, music publisher and dealer, 630 Kansas avenue. **T. 532.** Res. 225 Tyler street.

Roehrig, Fred, tinner, res. 1533 North Quincy street.

Roehrig, Katharine, r. 1533 N. Quincy street.

Roehrig, Louis, brickmason, res. 1533 North Quincy street.

Roehrig, Louis jr., boilermaker, res. 1533 North Quincy street.

Roemer, Edward, res. 725 Quincy st.

Roemerman, John W, blacksmith, res. 331 Leland street.

Roff, Jacob, carpenter, res. 233 North Chandler street.

Roff, W A, clerk Santa Fe Ry, res. 314 Polk street.

Rogers, Albert M, laborer, res. 208 Twiss avenue.

Rogers, B W, res. 1032 Morris ave.

Santa Fe Route

No change of cars to Texas.

SOUTHWESTERN FUEL CO.
Wholesale and Retail
COAL.
Telephone 193.

Rogers, C E, bakery, 607-609 Jackson st., res. 1032 Morris avenue.

Rogers, Cornelia A, widow, res. 705 Western avenue.

Rogers, D, physician, 811 Kansas ave., res. 633 Van Buren street.

Rogers, Herschel V, clerk Santa Fe Ry, res. 420 Chandler street.

Rogers, J C, painter, r. 625 Lincoln st.

Rogers, John, county surveyor, office court house, res. 1107 Monroe street.

Rogers, Nellie, bookkeeper, res. 705 Western avenue.

Rogers, S, physician, res. 913 West Eighth avenue.

Rogers, Susan, widow, res. 625 Lincoln street.

Rogers, W A, printer, res. 1920 Van Buren street.

Rogers, William D, laborer, res. 1210 West Laurent street.

Rohring, S M, shoemaker, res. 1207 Monroe street.

Rohvine, Frank, laborer, res. 115 N. Branner street.

Roister, Wilmurt, domestic, res. 1169 Lane street.

Roland, Eugenie, widow, res. 214 E. Eighth avenue.

Roland, Valentine, clerk, res. 214 E. Eighth avenue.

Rolfe, C J, clerk Santa Fe Ry, res. 1117 Lane street.

Roller, David, carpenter, res. 1306 N. Monroe street.

Rollhauser, John, tailor, 122 E. Fourth street, res. 721 Lawrence street.

W. I. MILLER, LUMBER DEALER, 213 EAST SIXTH ST.

T. E. BOWMAN & CO. Sell Securities to Sleep On.



There is a contentment to look at your new house and know you have the material you estimated. You have it, if bought of

**The J. Thomas Lumber Company.**

614, 616, 618, 620 and 622 Van Buren St.
Kan. Ave. and U. P. R. R.

Rollhauser, Katy, r. 721 Lawrence st.

Rollings, George E, engineer, res. 120 Adams street.

Rollo, James, engineer, res. 1208 E. Sixth avenue.

Rominger, William J, baker, res. 201 Madison street.

Romos, F R, hairdresser, res. 322 E. First street.

Rond, Augusta, widow, res. 426 Lawrence street.

Roof, Chris, groceries and meats, 800 East Eighth avenue, res. same.

Roof, John, salesman, res. 1330 North Taylor street.

Roofe, Myrtle, r. 1534 N. Taylor st.

Roofe, William E, carpenter, res. 1534 North Taylor street.

Roose, Lorenzo D, grocer, 200 West Sixth ave. **T. 633.** Res. Munson avenue and Duane street.

Root, Emma F, teacher Bethany College, res. same.

Root, F A, printer, r. 829 N. Quincy.

Root, George A, clerk State Historical Society, res. Lindenwood avenue.

Root, Geo H, teamster, r. 626 Locust.

Root, Grace, teacher, res. 829 North Quincy street.

Root, Hiram C, attorney at law, 116 W. Sixth ave., res. 501 Taylor st.

Root, Mary, res. 626 Locust street.

Roper, F B, electrician state house, r. 309 East Fifth street.

Roper, William, lineman, res. 305 E. Fifth street.

Roquette, C M, draughtsman Santa Fe Ry, res. ——.

Rosa, Silas A, clerk, r. 332 Leland st.

Rosander, Axtel, baggageman, r. 509 Chandler street.

Rose, Charles A, carpenter, res. 1713 East Sixth avenue.

Rose & Davis (Ulysses G and John W), blacksmiths, 324 Jackson street.

Rose, John W, farmer, res. Quinton Heights.

Rose, M Lizzie, r. 1107 N. Jackson st.

Rose, Ulysses G (Rose & Davis), res. 1410 North Harrison street.

Rose, Whitney, armature winder, National Car Line Co., r. 1200 Jackson.

Roseberry, John, laborer, r. 1217 Lime.

Roseby, Mary, widow, res. 2007 West Tenth avenue.

Rosen, C J (C J Rosen & Co.), r. 200 Clay street.

Rosen, C J, widow of, r. 306 Topeka avenue.

Rosen, C J & Co. (J A Van Vechten), merchandise brokers, 111 W. Sixth avenue.

Rosen, J A, attorney at law, 700 Kansas ave., r. rooms 6–7, 221 Taylor st.

Rosen, John A, car repairer, res. 211 Chandler street.

Rosendahl, Charles O, blacksmith, res. 1039 Lawrence street.

Roser, Caroline P, bookkeeper, res. 1913 Lincoln street.

Roser, F L, wholesale cheese, 213 Kansas avenue, res. 1913 Lincoln st.

Roser, Samuel A, stenographer, r. 709 Madison street.

TRY OUR COAL COKE WEAR COAL
THE WEAR COAL CO. OPERATORS & SHIPPERS TOPEKA, KAS.

ESTIMATES CHEERFULLY GIVEN ON LARGE AND SMALL ORDERS OF LUMBER. W. I. MILLER, 213 East 6th St.

**T. E. Bowman & Co.** Real Estate Loan Brokers.
No accepted application has ever had to wait a day for money.



Roshon, Annie, res. 616 Branner st.

Roshon, George, res. 616 Branner st.

Ross, Cora, domestic, r. 1100 Harrison.

Ross, Eliza, seamstress, res. 311 East First street.

Ross, Frank G, blacksmith, res. 334 Branner street.

Ross, Janet, res. 1266 Lane street.

Ross, Joseph, plumber, r. 919 Tyler st.

Ross, Josiah, deputy marshal the court of Topeka, res. 334 Branner street.

Ross, Kinney, clerk, r. 334 Branner st.

Ross, Michael, scissors grinder, r. 313 Monroe street.

Ross, Mike, railroader, res. 919 North Clay street.

Ross, Peleg B, painter, r. 306 Branner.

Ross, Thomas L, real estate and loans, room 13 Columbian building, res. 1033 Polk street.

Ross, Walter M, newsdealer Santa Fe depot, res. ——.

Rosser, A O, druggist, 501 W. Tenth ave. **T. 748.** Res. 1237 Fillmore.

Rossetter, George L, laborer, res. 712 Locust street.

Rossington, Florence, r. 914 Monroe.

**Rossington, Smith & Histed** (W H, Charles Blood, Clifford), attorneys at law, 501 Jackson st. **T. 93.** See card, page 162.

Rossington, Theresa, r. 914 Monroe st.

**Rossington, W H** (Rossington, Smith & Histed), res. 914 Monroe st. **T. 220.**

Rossington, W N, machinist, res. 134 Kansas avenue.

Rost, August, res. 116 Tyler street.

Rost, Earnest, bakery and groceries, 210 Kansas avenue, res. 124 Topeka avenue.

Santa Fe Route

**Perfect Protection afforded by the Block Signal System operated on this line.**

**Headquarters for COAL**

**THE SOUTHWESTERN FUEL COMPANY.**

**634 KANSAS AVENUE.**

Roth, Andrew, engineer, res. 1134 N. Tyler street.

Roth, Charles, contractor, res. 509 Monroe street.

Roth, Charles, laborer, residence 135 Seward avenue.

Roth, Daisy, prop. Phœnix Shirt Factory, res. 509 Monroe street.

Rothmiller, Geo G, broommaker, res. 1224 East Sixth avenue.

Rottacker, Robert, machinist, res. 316 Elm street.

Roudebush, A T, widow, res. 303 Liberty street.

Roudebush, Eli H, school teacher, res. 140 Hill street.

Roudebush, Emmett E, real estate, insurance and loan agent, 115 West Sixth avenue. **T. 267.** Res. 913 Morris avenue.

Roudebush, Guy, laborer, res. 140 Hill street.

Roudebush, Ida, student, res. 140 Hill street.

Roudebush, Samuel, carpenter, r. 909 Vail avenue.

Roundtree, America, widow, residence Twelfth street and Washington av.

Roundtree, Arthur, res. Twelfth st. and Washington avenue.

Roundtree, Frederick, school teacher, res. Twelfth st. and Washington av.

Roundtree, Peter, laborer, residence 1101 Washington avenue.

Roundtree, Sallie, res. 1205 Chandler.

Rouner, Wm L, painter, res. 312 W. Locust street.

Rouse, Sadie, domestic, res. 1313 Quincy street.

GOOD GRADES. LOW PRICES.
213 EAST 6TH STREET.
**W. I. MILLER, LUMBER.**

INVEST YOUR SAVINGS THROUGH T. E. BOWMAN & CO.



The J. Thomas Lumber Co.

Accommodates you with kiln-dried, clean and bright finishing in various hardwoods. Home manufacture.

THOMAS PLANING MILL.

Telephone 422—three rings.

Rouse, Thomas, laborer, res. 612 E. Twelfth street.

Roush, A B, motorneer, res. 1908 Van Buren street.

Roush, Charles, motorneer, res. 1101 Jackson street.

Rousseau, Frederick, blacksmith and wagonmaker, 910 East Sixth ave., res. 722 Lake street.

Rousseau, John H, blacksmith, r. 707 Lawrence street.

Rousseau, Louis, laborer, res. 1016 Madison street.

Rowe, Edwin B, telegraph operator, res. 630 Monroe street.

Rowland, Amy, res. 414 W. Seventh.

Rowland, D H, clerk, res. 414 West Seventh street.

Rowles, E W, clerk, r. 1121 Harrison.

Rowles, J V, conductor, r. 1121 Harrison street.

Rowles, T C, res. 1221 W. Sixth ave.

Rowley, A A, associate editor The Mail and Breeze, r. 929 N. Quincy.

Rowley, Bertha, r. 929 N. Quincy st.

Rowley, C W, laundress, res. No. 6 Pleasant Place.

**Rowley, James P** (Rowley & Snow), res. 826 Monroe street.

Rowley, Lizzie, widow, res. 710 W. Sixth avenue.

**Rowley & Snow** (James P, Fred A), druggists, 600 Kansas avenue. **T. 82.** See card, page 661.

Roy, Bessie, student, r. 1119 Lime st.

Roy, Flora J, nurse, r. Highland Park.

Roy, James, dairyman, r. 1119 Lime.

Roy, Robert, sexton, res. 1119 Lime.

Royer, Adam, mechanic, res. 1502 N. Quincy street.

Ruckel, Henrietta, widow, res. 1301 Chandler street.

Rucker, Jacob, laborer, res. 104 North Jefferson street.

Rucker, John, laborer, res. 1307 Chandler street.

Ruckert, Anna, dishwasher, Hotel Throop.

Ruckert, Lizzie, dishwasher, Hotel Throop, res. same.

Rudeen, Tillie, domestic, res. 911 W. Tenth avenue.

Ruder, George, shoemaker, res. 1210 Kansas avenue.

Rudoff, Emma C, widow, res. 206 Topeka avenue.

Rudoff, J E, bookbinder Crane & Co., res. 206 Topeka avenue.

Rudolph, A J, res. Quinton Heights.

Rudolph, Frank, stove repairer, res. Quinton Heights.

Rudolph, Louella B, stenographer state superintendent of public inst. office, res. 431 Clay street.

Rudy, Alice, res. 1108 North Monroe.

Rudy, Ezra H, railroader, res. 1108 N. Monroe street.

Rueb, Nellie, widow, r. 1623 Kansas av.

Rueb, Nellie, widow, r. 1821 Kansas av.

Ruff, William H, clerk U S pension agency, res. 712 Topeka avenue.

Rugger, Allen, foreman Central Mills, res. 600 North Quincy street.

Ruggles, Mary, r. 1204 N. Topeka av.

THE WEAR COAL CO.
COAL & COKE.

W. I. MILLER, LUMBER. 213 EAST SIXTH STREET. PHONE 204.

T. E. BOWMAN & CO. We always have on hand mortgages in denominations to suit investors, and of a kind that are the safest obtainable remunerative investments for your savings and trust funds.



Ruggles, Robert M, printer, res. 908 Madison street.

Ruggles, William S, civil engineer, res. 908 Madison street.

Ruhl, Milton, fireman, res. 1430 North Kansas avenue.

Ruhling, Charles, lard refiner, res. 133 Logan street.

Rundel, Charles, res. 112 W. Laurent.

Runkles, Robert L, clerk, res. 612 Buchanan street.

Runnels, Charles, expressman, res. 526 North Buchanan street.

Runyon, John H, cabinetmaker, res. 701 Chandler street.

Rupin, Adam sr., physician, 106 East Sixth ave., res. 312 Van Buren st.

Rupin, Anton, physician, 522 Kansas avenue, res. same.

Rupp, Crist, blacksmith, res. 1415 N. Jefferson street.

Ruppel, Henry, tinner, res. 221 Buchanan street.

Ruppel, John, tinner, res. 310 Van Buren street.

Rush, P L, groceries, etc., 1401 Kansas av., res. 1409 Kansas avenue.

Rush, Vivian, music teacher, res. 1409 Kansas avenue.

Rushmore, S, retired, res. 1113 West Eighth avenue.

Russel, Fate, res. 615 N. Kansas ave.

Russel, William W, bookkeeper, res. 425 Clay street.

Russell, Frank, cook, res. 316 Quincy.

Russell, Frank D, blacksmith, r. 1409 Quincy street.

Russell, Ida Gertrude, principal School of Physical Education, res. 520 Harrison street.

Santa Fe Route

The Short Line to Chicago, to California.

THE SOUTHWESTERN FUEL CO.

Remember 634 Kansas Ave. 193 Telephone,

WHEN ORDERING COAL

Russell, John, coachman, r. 303 Woodlawn avenue.

Russell, Louise, widow, res. 106 Monroe street.

Russell, Louise H, r. 430 Fillmore st.

Russell, Nancy, widow, res. 1161 Lincoln street.

Russell, Preston D, compositor, r. 430 Fillmore street.

Russell, William J, foreman Capital elevator, res. 809 North Quincy st.

Russum, B D, carpenter, res. 519 East Tenth avenue.

Russum, Bertha, res. 519 E. Tenth av.

Russum, Edith, res. 519 E. Tenth av.

Russum, Eugene C, cigar manufacturer, res. 605 E. Tenth avenue.

Rust, H G, engineer, r. 509 Madison.

Ruth, Henry, groceries and feed, 1401 East Tenth street, res. same.

Ruth, Henry H, woodworker, r. 1011 Locust street.

Rutherford, Louis, teamster, res. 1209 Buchanan street.

Ryan, Catherine, clerk The Topeka Cash Dry Goods Co., res. 624 Western avenue.

Ryan, Frank D, fireman state house, res. 713 Topeka avenue.

Ryan, Ida, stenographer Gleed, Ware & Gleed, res. 624 Western avenue.

Ryan, John, letter carrier, res. 1110 Lawrence street.

Ryan, John, printer Topeka Daily Capital, res. 624 Western avenue.

Ryan, M, walnut lumber exporter, r. 624 Western avenue.

Ryan, Walter, laborer, r. 619 N. Clay.

BEST GRADES AND LOWEST PRICES ON LUMBER. W. I. MILLER, 213 EAST SIXTH STREET.

Low Rates C. E. Bowman & Co. Prompt Money
Every Accommodation to Borrowers.



THE cheapest estimate is sometimes the dearest—Grades are what give satisfaction.

The J. Thomas Lumber Company,

For peace of mind in the new home.

Van Buren Street, 614. Phone 66-2.
Kansas Avenue and U. P. R. R. Phone 66-3.

Ryan, W K, book agent, res. Chesterfield hotel.

Ryder, Emily, widow, res. 925 North Quincy street.

Ryder, Katie, res. 719 Clay street.

Ryder, L A, physician, 1003 Central avenue, res. same. **T. 214.**

Ryder, Mary, widow, res. 719 Clay st.

Ryder, Patrick, plumber, r. 719 Clay.

Ryder, Peter, clerk Santa Fe Ry, res. 719 Clay street.

Rynerson, W M, mgr. Builders' Supply and Material Co., room 1 Columbian bldg., r. Kansas City, Mo.

Ryus, Bertie, res. 1254 Topeka ave.

Ryus, C W, genl. claim agent Santa Fe Ry, res. 1254 Topeka avenue.

Ryus, W F, clerk Santa Fe Ry, res. 635 Topeka avenue.

S.

Sabin, Elizabeth, widow, r. 1263 Fillmore street.

Sabin, Guy, clerk Santa Fe Ry, res. 835 Chestnut street.

Sabin, Leah, dressmaker, res. 1121 W. Tenth avenue.

Sabin, M J, widow, r. 1121 W. Tenth avenue.

Sabin, Theodore, supt. The Charles Wolff Packing Co., res. 335 Van Buren street.

Sabine, Minnie M, prop. The Star Meat Market, r. 435 Van Buren st.

Sachs, Frank, florist, cor. Tenth and Warren avenues, res. same. **T. 64.**

Sadelmire, Fremont, dairyman, res. Twenty-first st. and Bowles avenue.

Sadler, Jacob F, weaver, r. 421 Arter avenue.

Sadler, Sarah I, catarrh specialist, office and res. 533 Harrison street.

Safford, Dora, clerk Masonic Mutual Benefit Society, res. 317 Clay street.

Safford, Harry C, attorney at law, 435 Kansas ave., r. 408 W. Railroad st.

Safford, Mercy E, clerk, r. 317 Clay.

Sage, C H, conductor, r. 1103 Jackson.

Sage, Earle, motorneer, res. 1270 Van Buren street.

Sage, Emma P, widow, res. 1409 Harrison street.

Sage, Leona, res. 1409 Harrison street.

Sage, Squire J, shoe shop, 1101 East Sixth ave., res. 712 Lime street.

Sailes, Manilis, laborer, r. 235 Jackson.

Sain, Lemuel G, res. 1235 Monroe st.

Salvation Army Hospital, staff captain R Milne in charge, 607 Buchanan street. **T. 550.**

Salyer, Lillie, r. 1163 N. Kansas ave.

Salyer, J C, lawyer, res. 1163 North Kansas avenue.

Salyers, Martin, laborer, res. 310 Elm.

Sammon, W C, agent, res. 117 West Tenth street.

Sampey, Grace, r. 1409 N. Harrison.

Sampey, Iven, shoe shop, 926 North Kansas ave., r. 1409 N. Harrison st.

Sampey, Myrtle, r. 1409 N. Harrison.

Sample, E J, res. 625 Madison st.

Sample, J A G, physician, 534 Kansas ave., res. 602 W. Sixth ave.

THE WEAR COAL CO.
COKE COAL COKE COAL
ALL KINDS OF COAL

PLASTER YOUR HOUSE WITH ACME CEMENT.....
.....W. I. MILLER, SOLE AGENT, 213 EAST SIXTH STREET.

You will find security for your idle money in investments offered by **T. E. Bowman & Co.**



Sams, Addie, widow, res. 516 Van Buren street.

Sams, C E, laborer, res. 817 N. Madison street.

Sams, Daniel, laborer, res. 1412 North Jackson street.

Sams, George A, teamster, res. 520 Morse street.

Sams, Orley J, starcher, res. 516 Van Buren street.

Sams, Viola E, bookkeeper, res. 516 Van Buren street.

Samsel, Charles, res. 722 Monroe st.

**Samson, Charles B**, pres. Topeka Paper Co., res. cor. Twenty-third and Van Buren streets. **T. 759.**

**Samson, Charles H**, sec'y Topeka Paper Co., res. 314 Topeka ave. **T. 770.**

Samson, Elizabeth, school teacher, res. 919 Tyler street.

Samuel, Abe, clothing and gents' furnishings, boots and shoes, 522 and 524 Kansas ave., r. 414 Quincy st.

Samuel, W E, traveling salesman, res. 738 Brigham avenue.

Samuels, Henry, oculist, 604 Kansas ave., prop. Golden Rod Dry Goods Store, 433 Kansas ave., bds. Hotel Throop.

Samuelson, John G, traveling salesman, res. 133 Tyler street.

Sanborn, Charlotta J, res. 1032 Buchanan street.

Sanborn, E A, carpenter, res. 1032 Buchanan street.

Sanborn, H B, civil engineer, r. 1032 Buchanan street.

Sanborn, M B, carpenter, r. 1032 Buchanan street.

Santa Fe Route

**No Change of cars to Oklahoma.**

**LOWEST PRICE ASSURED**

BY

**The Southwestern Fuel Co.**

**634 KANSAS AVENUE.**

Sanborn, R A, painter, res. 1032 Buchanan street.

Sanborn, R S, school teacher, r. 1032 Buchanan street.

Sanborn, W P, plasterer, res. 1032 Buchanan street.

Sand, August, carpenter, res. 312 W. Third street.

Sand, Carrie, domestic, res. 1412 West Sixth avenue.

Sand, Mary, widow, r. 312 W. Third st.

Sanders, Catherine, widow, res. 624 West street.

Sanders, Clarence F, r. 320 Taylor st.

Sanders, Martin, carpenter, res. 1715 East Sixth avenue.

Sanders, N D, appropriation clerk state auditor's office, r. 919 Tyler st.

Sanders, Teeny, domestic, res. John P Cole's addition.

Sanderson, A J, laborer, res. 607 N. Harrison street.

Sanderson, Alpha N, barber, res. 230 Circle street.

Sanderson, Clara, r. 406 Van Buren st.

Sanderson, Clara E, res. 230 Circle st.

Sanderson, John, janitor, r. 230 Circle.

Sanderson, O H, painter, res. 1182 West street.

Sanderson, Robert, b. and b. carpenter, res. 321 Adams street.

Sandmeyer, Frank, machinist, r. 1226 Logan street.

Sands, Emma, bookkeeper, res. 710 Madison street.

Sands, Gussie, stenographer, res. 710 Madison street.

Sands, J B, res. 739 Quincy street.

**W. I. MILLER,** DEALER IN.... **LUMBER,** 213 EAST SIXTH STREET. PHONE 204.

T. E. BOWMAN & CO., Columbian ...Building. Real Estate Loans
FIRST-CLASS MORTGAGES ALWAYS ON HAND.



Large dealers have advantages. The buyer of
The J. Thomas Lumber Company
Buys for a dozen other yards. The smallest consumer gets the benefit.
South Yard, Tel. 66-2. North Yard, Tel. 66-3.

Sands, Louise, res. 710 Madison st.

Sandstrom, Robert S, tinsmith, 110 W. Sixth street, res. 1235 Polk street.

Sankey, Charles F, cigarmaker, r. 629 Hancock street.

Sankey, Frank, clerk, res. 132 North Quincy street.

Sankey, Otto M, school teacher, res. 629 Hancock street.

Santa Fe House, John Berry, prop., 401 Madison street.

Santa Fe, Railroad Y M C A of Topeka, publishers. See Newspapers, etc., page 88.

Santa Fe Watch & Clock Co., Weisgerber & Co., props., 601 E. Fourth.

Sardou, Freeman, fruit farm, res. 445 Freeman avenue.

Sargent, John R (Cuthbert & Sargent), res. 225 Clay street.

Sargent, John R jr., stone contractor, res. 225 Clay street.

Sarver, Minnie, res. 1121 N. Monroe.

Sarver, S C, laborer, res. 1121 North Monroe street.

Sash, C F, teamster, res. 445 North Western avenue.

Sauer, Philip, roofer, res. 218 Taylor.

Sauerland, Anne O, r. 1159 Wayne av.

Sauerland, William F, machinist, res. 1159 Wayne avenue.

Saunders, Ebben R, machinist, r. 419 Ohio avenue.

Saunders, Georgia, domestic, res. 1195 Fillmore street.

Saunders, H H, groceries, flour and feed, 626 St. John street, res. 1231 North Polk street.

Saunders, Walter, brakeman, res. 620 Lake street.

Saunders, W L, res. 417 Kansas ave.

Sausman, ——, dressmaker, r. Chesterfield hotel.

**Savage, F S**, advertising clerk Santa Fe Ry, res. 1128 Tyler street.

Savage, Henry M, res. 219 Western avenue.

Savage, John, expressman, res. 912 W. Gordon street.

Savingdon, N, widow, res. 305 East First street.

Savings and Loan Association, The. William Macferran, pres.; E L Copeland, vice-pres.; C G Blakely, auditor; P H Forbes, attorney; C S Elliott, sec'y; C W Snyder, treas. 534 Kansas avenue.

Sawers, J H, clerk, r. 716 Morris ave.

Sawin, C L, city fireman, res. 815 Morse street.

Sawyer, Amanda, widow, res. 410 Fillmore street.

Sawyer, Charles P, car repairer, res. 106 North Chandler street.

Sawyer, Electa, music teacher, 20 Veale blk., 625 Quincy street.

Sawyer, Frank B, boilermaker, r. 106 North Chandler street.

Sawyer, George, laborer, res. 1808 Kansas avenue.

Sawyer, Georgiana, res. 20 Veale blk., 625 Quincy street.

Sawyer, Henry, laborer, res. 1432 Quincy street.

USE WEAR COAL
THE WEAR COAL COMPANY
Mine Operators
Also Retail Dealers
TELEPHONE 280.

Lowest Prices on Building Material. W. I. MILLER, 213 East Sixth Street

**T. E. BOWMAN & CO.** COLUMBIAN BUILDING. **REAL ESTATE LOANS.**
Twenty years successful loaning in Eastern Kansas. To borrowers we offer prompt money, lowest rates, and every possible accommodation.



Sawyer, Lillian, res. 1281 Buchanan.
Sawyer, Margaret, r. 1281 Buchanan.
Sawyer, Maria, widow, res. 20 Veale block, 625 Quincy street.
Sawyer, Morris M, laborer, res. 231 North Chandler street.
Sawyer, Nancy, school teacher, res. 1509 Quincy street.
**Sawyer, O F**, pres. The Topeka Cash Dry Goods Co., res. 1281 Buchanan street. **T. 437-2.**
Sawyer, Sarah, domestic, res. 507 W. Railroad street.
Sawyer, William S, laborer, res. 410 Fillmore street.
Saxon & Housh (Manford W and Josiah), coal office, 704 E. Sixth av.
Saxon, Manford W (Saxon & Housh), res. 819 Chestnut street.
Saxon, Theodore, farmer, res. 222 W. Eighth avenue.
Saxton, DeCourcy, machinist, res. 721 Quincy street.
Saxton, George, shoe dealer, res. 303 Fillmore street.
Saxton, George, shoemaker, res. 1705 Buchanan street.
Saxton, Viroqui, widow, r. 627 Quincy street.
Sayler, Arley, laborer, res. 50 Norris.
Sayler, Roscoe, clerk, r. 1163 North Kansas avenue.
Saylor, Archie, clerk, res. 907 East Sixth avenue.
Saylor, Jene W, widow, r. 40 Norris.
Saylor, Margaret E, res. 40 Norris.
Saylor, Silos R, laborer, res. 40 Norris street.
Sayre, Archer W, machinist, res. 213 Klein street.

Santa Fe Route
ONLY 525 MILES TO CHICAGO.

**HARD AND SOFT COAL.**
**TELEPHONE 193.**

Sayre, Peter W, foreman b. and b. dept. Santa Fe Ry, res. 213 Klein.
Saywell, Joseph W, blacksmith, res. n.e. cor. Belmont st. and Oakland av.
Scagell, Martha J, widow, res. 1133 Harrison street.
Scahill, E, engineer, res. 320 Monroe.
Scales, A, groceries, 400 East First st., res. same.
Scales, F V, res. 1426 Taylor street.
Scales, Henry, laborer, r. 412 E. First.
Scales, J, clerk, res. 400 East First st.
Scanlin, Marcus, res. 713 Topeka av.
Scates, Charles L, laborer, res. 378 Kellam avenue.
Scates, Luther B, mason, res. 378 Kellam avenue.
Schaefer, C H, machinist, res. 220 Jefferson street.
Shaefer, Hannah, housekeeper, res. 220 Jefferson street.
Schaefer, Henry, cigarmaker, res. 220 Jefferson street.
Schaefer, J T, widow, r. 220 Jefferson.
Schaeffer, Albert R, laborer, res. 123 North Klein street.
Schaeffer, Mamie C, res. 1217 North Van Buren street.
Schaeffer, O T, clerk Rock Island Ry, res. 1113 Central avenue.
Schaeffer, William T, clerk, res. 1217 North Van Buren street.
Schaeffler, Elizabeth, r. 129 Van Buren.
Schaeffler, Emma, dressmaker, res. 129 Van Buren street.
Schaeffler, Louis, laborer, res. 129 Van Buren street.
Schaffer, John, jeweler, r. 812 Clay st.

Buy your Sash, Doors and Mouldings of **W. I. MILLER.**
213 EAST SIXTH STREET.

Lowest Rates ON REAL ESTATE ..LOANS.. T. E. Bowman & Co.



**The J. Thomas Lumber Co.?**

Always, when you want to build a House, Chicken Coop or board Sidewalk—anything with

...LUMBER...

614, 616, 618, 620, 622 Van Buren St. Kan. Ave. and Union Pac. R. R.

Schaller, John, bookbinder, r. Pierce's addition.

Scharrer, Rudolph, machinist, res. 509 Crane street.

Scheerer, Clarice, dressmaker, res. 621 Kansas avenue.

Scheerer, Maud, student, res. 621 Kansas avenue.

Schein, Walter, woodworker, res. 827 Chestnut street.

Schein, William, painter, res. 827 Chestnut street.

Schenck, A B, clerk, res. 1126 Central.

Schenck, Anna, dressmaker, res. 1132 Central avenue.

Schenck, E J, res. 1132 Central ave.

Schenck, Ella, student, res. 701 Brigham avenue.

Schenck, Eva, student, r. 701 Brigham avenue.

Schenck, George H, carpenter, r. 1228 North Van Buren street.

Schenck, J J, lawyer, room 48 Columbian bldg., res. 1231 N. Jackson st.

Schenck, Nannie M, school teacher, r. 701 Brigham avenue.

Schenck, W L, retired, r. 701 Brigham avenue.

Schenck, W W, carpenter, r. 1322 N. Quincy street.

Scherer, Peter J, U S revenue stamp pressman The Hall Lithographing Co., res. 320 Kansas avenue.

Schermesser, Anthony, shoemaker, r. 1006 Chase avenue.

**Schick, William**, mattress mfr., etc., 125 Kansas av. **T. 436**. Res. 116 Quincy. See card, page 665.

Schiefelbein, Henry, machinist, r. 105 North Klein street.

Schilling, Catherine, res. 1318 North Quincy street.

Schilling, Henry, grocer, res. 1318 N. Quincy street.

Schilling, John, traveling salesman, r. 610 West Tenth avenue.

Schlegel, Andrew, asst. steward Topeka Club, res. same.

Schlegel, Charles, student, r. 512 Lincoln street.

Schlegel, Elmer, boilermaker, res. 611 Fillmore street.

Schlegel, Ervin B, cattle buyer, r. 425 Lincoln street.

Schlegel, Hiester, butcher, r. 611 Fillmore street.

Schlegel, Isaac, machinist, res. 1214 N. Van Buren street.

Schlegel, J H, meat market, 907 West Sixth ave. **T. 84**. Res. 611 Fillmore.

Schlegel, Joseph, carpenter, res. 512 Lincoln street.

Schlegel, Melvin, butcher, r. 611 Fillmore street.

Schlegel, Milton, machinist, r. 411 E. Seventh street.

Schlegel, M N, clerk W A L Thompson Hardware Co., res. 1118 West Sixth avenue.

Schlegel, Oscar, laborer, res. 415 Kansas avenue.

Schlegel, W B, butcher, res. 310 East Fourth street.

Schlemer, Henry W, jeweler, res. 406 Topeka avenue.

THE WEAR COAL CO.

OPERATORS AND SHIPPERS

Coal in Wagon Loads or Carloads

WE SHIP OUR COAL EVERYWHERE.

Write or call on us

IF you are going to shingle your house, figure with W. I. MILLER, 213 East Sixth Street.

**Security** the First Consideration. You find it in Investments made through **T. E. Bowman & Co.**



Schley, Eva, school teacher, r. 1262 Buchanan street.

Schley, Lotta, r. 1262 Buchanan st.

Schley, R E, widow, res. 1262 Buchanan street.

Schlichter, William E, clerk, res. 909 East Eighth avenue.

Schlitz, Joseph, Brewing Co., 113 E. Fifth street. **T. 590.**

**Schmidt, A A** (Schmidt Bros.), res. 306 East Second street.

Schmidt, Annie, domestic, res. 1116 Harrison street.

**Schmidt Bros.** (A A and J E), props. Kansas Packing House Market, n.e. cor. Second and Monroe sts. **T. 164.** See card, page 659.

Schmidt, Christ J, butcher, res. 507 West First street.

Schmidt, Edward, butcher, res. 507 West First street.

Schmidt, Fred, cabinetmaker, res. 123 Madison street.

Schmidt, Gustav, merchant tailor, 502 Kansas ave., res. 309 West Fifth st.

Schmidt, Henry, laborer, res. North Fillmore and Gordon streets.

Schmidt Jacob, tailor, res. 131 North Van Buren street.

**Schmidt, J E** (Schmidt Bros.), res. 132 Monroe street.

Schmidt, Julius, machinist, res. 221 N. Klein street.

Schmidt, Lizzie, r. 507 W. First st.

Schmidt, Mary E, r. 507 W. First st.

Schmidt, Orvil, machinist, res. 507 W. First street.

Schmitendorf, Frank, machinist, res. 413 East Third street.

PULLMAN PALACE SLEEPERS

Santa Fe Route

AND FREE CHAIR CARS TO ARIZONA.

—35

ORDERS PROMPTLY FILLED.

**The Southwestern Fuel Co.**

634 KANSAS AVENUE.

Schmitendorf, Wm, foreman waterworks Santa Fe Ry, r. 714 Chandler.

Schnebly, J Ralph, clerk Santa Fe Ry, res. 517 Taylor street.

Schnebly, Mary B, widow, res. 517 Taylor street.

Schneider, Jos J, clerk Santa Fe Ry, res. 630 Monroe street.

Schnemayer, Katherine, school teacher, res. 207 Chandler street.

Schnemayer, Mathew, machinist, res. 207 Chandler street.

Schniebel, Charles, cigarmaker, r. 515 Jefferson street.

Schniebel, Elizabeth, widow, res. 515 Jefferson street.

Schnieder, Mahala, widow, res. 206 Quincy street.

Schnieder, W J, cigarmaker, res. 206 Quincy street.

Schnoor, Henry, machinist helper, r. 211 East Second street.

**Schoch, W F,** attorney at law, 521 Kansas ave. **T. 506.** Res. 311 West Seventh st. See card, page 160.

Schoenfeld, Jacob, laborer, res. 1030 North Madison street.

Schoenfelt, Peter, laborer, res. 113 N. Klein street.

Scholes, Caroline, res. 407 Greenwood avenue.

School of Physical Education, Ida Gertrude Russell, principal, 623 Jackson street.

Schoonmaker, Edna, res. 1216 West Norris street.

Schoonover, Draper T, student, res. 1634 Mulvane street.

CENTRALLY LOCATED. **W. I. MILLER, LUMBER.** 213 EAST SIXTH STREET.

You will find a Safe Investment FOR YOUR SAVINGS IN MORTGAGES NEGOTIATED BY T. E. BOWMAN & Co.



It may be a step or two farther—but

IT PAYS TO SEE

THE J. THOMAS LUMBER CO.

VAN BUREN STREET SOUTH, 614. TELEPHONE 66-2.
KAN. AVE. AND U. P. R. R. PHONE 66-3.

Schott, Julia, domestic, res. 1018 Topeka avenue.

Schramm, Charles, laborer, res. 114 North Klein street.

Schramm, Charles W, boilermaker, r. 114 North Klein street.

Schramm, Fred A, brakeman, res. 114 North Klein street.

Schramm, Minnie, r. 114 N. Klein st.

Schreiber, Ernest H, confectionery and newsdealer, railroad ticket office, 509 Kansas avenue. **T. 320.** Res. 124 Madison street.

Schreiber, Minnie, widow, res. 124 Madison street.

Schreiber, Sarah, clerk, res. 124 Madison street.

Schreiber, Theodore, tailor, res. 124 Madison street.

Schriefer, James, motorman, res. 1225 Lincoln street.

Schroeder, H, stonecutter, res. 228 Jefferson street.

Schroh, Peter, laborer, res. 719 Lawrence street.

Schroyer, J H, stonemason, res. 1272 Melvane street.

Schubert, Anna, domestic, res. Polk street, near Ninth street.

Schuck, Mary, res. 500 Topeka ave.

Schuff, John, pastor German Baptist church, res. 206 West Curtis street.

Schule, Mary, widow, res. 303 Adams.

Schuler, Charles G, farmer, res. 221 Strait avenue.

Schuler, Henry, laborer, r. 112 Adams.

Schulmeister, Michael, laborer, r. 517 North Jackson street.

Schultz, Bertha, stenographer, r. 404 Clay street.

Schultz, Carl C, carpenter, res. 424 Liberty street.

Schultz, George F, cabinetmaker, res. 404 Clay street.

Schultz, Henry, laborer, res. Highland Park.

Schultz, May, res. 404 Clay street.

Schulze, John D, salesman Warren M Crosby & Co., res. 917 N. Jackson.

Schumaker, C F, res. 428 Quincy st.

Schumaker, C H, painter, res. 213 E. Fourth street.

Schumann, May, cook, res. 434 Van Buren street.

Schuntz, Herman J, laborer, res. 1400 Sixth avenue.

Schutt, Harry F, student, r. 714 W. Fifth.

Schutt, William, traveling salesman, r. 714 West Fifth street.

Schwalm, Henry, machinist, res. 128 North Van Buren street.

Schwart, Anton, laborer, res. 824 N. Madison street.

Schwart, John, cigarmaker, res. 824 North Madison street.

Schwartz, Edward, butcher, res. 1411 Central avenue.

Schwartz, Joseph, laborer, res. 1412 Central avenue.

Schwartz, Michal, laborer, res. 1412 Central avenue.

Schwartz, William, butcher, res. 1412 Central avenue.

Schwartzing, Bertha, stenographer, r. 618 Monroe street.

TRY OUR COAL COKE WEAR COAL
THE WEAR COAL CO.
OPERATORS & SHIPPERS
TOPEKA, KAS.

W. I. MILLER, LUMBER, and all kinds of Building Material
213 EAST SIXTH.

SPECIAL LOW RATES ON LARGE LOANS
Columbian Building, Sixth Street.
T. E. BOWMAN & CO.



Schwarz, Conrad, bookkeeper, res. 410 East Second street.

Schweering, Henry C, carriage factory, 424 Quincy street, res. 619 W. Third street.

Schwotcher, Annie, domestic, res. 337 Elmwood avenue.

Scott, Alfred A, clerk Santa Fe Ry, res. 1222 West Tenth avenue.

Scott, Anthony, laborer, res. 1404 Van Buren street.

Scott, Charles, student, res. 335 Taylor street.

Scott, Charles, engineer, res. 1403 N. Tyler street.

Scott, Clarence L (Scott & Scott), r. 631 Madison street.

Scott, Clarence, clerk, res. 215 East Seventh street.

Scott & Co. (D H and Sedgwick A Scott), real estate and loans, 615 Kansas avenue.

Scott, D H (Scott & Co.), res. 1265 Lincoln street.

Scott, Dianah, widow, res. 1154 Lane.

Scott, D P, contractor, r. 1013 Arch.

Scott & Easler, contractors and carpenters, Masonic Temple building, Jackson street.

Scott, Ed T, cigar factory, 816 North Kansas avenue, res. same.

Scott, E G, laborer, res. 1404 Van Buren street.

Scott, Ella, nurse Santa Fe hospital, res. same.

Scott, Elmer, U. P. tea store, res. 1332 Buchanan street.

Scott, F C, printer Topeka Daily Capital, res. 910 Madison street.

Santa Fe Route
NO CHANGE OF CARS TO CHICAGO.

CONTRACT FOR YOUR COAL
EARLY IN THE SEASON.
The Southwestern Fuel Co.

Scott, Finley, traveling salesman, res. 1332 Buchanan street.

Scott, Frances M, clerk Santa Fe Ry, res. 715 West Tenth avenue.

Scott, Francis E, mgr. The Union Pacific Tea Co., res. 1332 Buchanan st.

Scott, George W, conductor Santa Fe Ry, res. 905 Madison street.

Scott, George W, farmer, res. 1186 Fillmore street.

Scott, Henry, carpenter, res. corner Twenty-sixth and Clay streets.

Scott, Henry, clerk Santa Fe Ry, res. 613 Branner street.

Scott, Henry, ice cream manufacturer, 335 Taylor, res. same. **T. 622.**

Scott, James, laborer, res. Nineteenth and Adams street.

Scott, Jason, laborer, res. Nineteenth and Adams street.

Scott, John, laborer, res. Eighteenth and Adams street.

Scott, John L, res. 1018 Quincy street.

Scott, J T, clerk Santa Fe Ry, r. 824 Jackson street. **T. 736.**

Scott, Julia A, res. cor. Fifteenth and Chandler streets.

Scott, Laura, res. 1332 Buchanan st.

Scott, Levi (Scott & Scott), 215 East Seventh street.

Scott, Lillie M, printer, r. 1018 Quincy.

Scott, Lottie, milliner, r. 1308 North Quincy street.

Scott, M A, carpenter, res. 1411 West Tenth avenue.

Scott, Maria, dressmaker, res. 715 W. Tenth avenue.

Scott, Mildred, student, r. 824 Jackson.

LUMBER ORDERS DELIVERED PROMPTLY.
213 East 6th Street.
W. I. MILLER.

**Ready Money** At Lowest Rates on Farm Property. **T. E. Bowman & Co.**



Convenient, Large and Assorted Stock,
Honorable Dealing and Gentlemanly Treatment with
..THE..
**J. THOMAS LUMBER COMPANY.**
614, 616, 618, 620 and 622 Van Buren Street, Phone 66-2.
Kan. Ave. and U. P. R. R., Phone 61-3.

Scott, Reuben A, res. 1705 Clay st.

Scott, Robert, clerk, r. 1711 Harrison.

Scott, Robert C, conductor Santa Fe Ry, livery and feed, 515 Quincy st. **T. 328.** Res. 613 Monroe street.

Scott & Scott (Levi, C L), Cremerie restaurant, 726 Kansas ave. **T. 626.**

Scott, Sedgwick A (Scott & Co.), res. 1267 Lincoln street.

Scott, T J, chief clerk Phenix Insurance Co. state agency, r. 1104 Tyler.

Scott, Victoria, clerk Santa Fe Ry, r. 715 West Tenth avenue.

Scott, Wallace E, laborer, res. 921 E. Center street.

Scott, W S, teamster, res. 1823 Van Buren street.

Scraper, F P, mattress factory, 307 Kansas ave., res. 217 E. Fourth st.

Scribner, Thomas A, engineer, r. 221 Hancock street.

Scrinopskie, S, prop. Star Shoe and Clothing Co., 420 Kansas avenue, res. 309 Quincy street.

Scrivner, Rose, widow, res. 1209 East Sixth avenue.

Scudder, F E, policeman, res. 1017 N. Topeka avenue.

Scudder, T T, boards Hotel Throop.

Scudder, T W, book exchange, 832 Kansas ave., r. one mile west of city.

Seagraves, Charles L, traveling passenger agent Santa Fe Ry, res. 633 Taylor street.

Seal, Jerry J, carpenter, res. 214 Hancock street.

Seaman, Claud, electrician, res. 1012 West street.

Seaman, John, miller, r. 1012 West st.

Searing, C W, publisher, res. 224 E. Fifth street.

Searing, Jesse A, car repairer, res. cor. Iowa and Wabash avenues.

Searing, S V, clairvoyant and medium, res. 224 East Fifth street.

Sears, Charles T, res. 224 The Drive.

Sears, F C, painter, r. 1267 Dillon st.

Sechler, John C, laborer, res. 114 Michigan avenue.

Seekatz, Henry F, boot and shoe shop, 202 W. Sixth ave., res. same.

Seelemire, F B, telegraph operator, r. Union Pacific hotel.

Seeley, Brayton L, carpenter, r. 1820 Clay street.

Seeley, George, student, r. 1820 Clay.

Seelover, John, carpenter and repair shop, 121 E. Seventh st., res. same.

**Seery, Harry W** (Seery & Morton), res. 309 Topeka avenue.

Seery, Mary E, widow, res. 309 Topeka avenue.

**Seery & Morton** (H W and F S), carriages, harness and farm implements, etc., 201–203 E. Sixth avenue. See card, page 667.

Seger, E C, clerk Rock Island Ry, res. 1119 Central avenue.

Segerdahl, Carl F, laborer, res. 224 Polk street.

Seguine, W E, loan agent, 413 Kansas avenue, r. 1700 Van Buren st.

Seibert, Lillie F, stenographer, r. 504 Paramore street.

THE WEAR COAL Co.
COAL & COKE.

**Do not fail to figure Lumber Bills with W. I. MILLER,** 213 East 6th St.

T. E. BOWMAN & CO. Columbian Building. REAL ESTATE LOANS.
No accepted application ever has to wait a day for money.



Seibert, Pauline, widow, res. 504 E. Paramore street.

Seidler, Christofer, laborer, res. 2016 East Sixth avenue.

Seidler, Will B, laborer, res. 2016 E. Sixth avenue.

Seig, Flora A, telephone operator, res. 1209 North Jackson street.

Seiler, A, widow, res. 806 W. Eighth avenue.

Seiler, L F, letter carrier, res. 1164 Grand avenue.

Seiler, Louise, widow, r. 719 Jefferson.

**Seiler, W A**, vice-prest. and supt. Crane & Co., r. 806 West Eighth avenue.

Seiler, Wilhelmina E, stenographer Crane & Co., r. 806 W. Eighth av.

Seitz, Peter, laborer, r. 328 Swygart avenue.

Sell, John H, carpenter, res. 205 N. Branner street.

Sell, Leah, widow, r. 205 N. Branner.

Sellers, Maud, res. 725 Lane street.

Sellman, M B, teamster, r. 1900 Van Buren street.

Semon, Adam, laborer, res. 221 North Chandler street.

Semon, Frederick, laborer, res. 234 N. Branner street.

Semple, R H, clerk state bank commissioner's office, r. 715 Monroe st.

Semprez, Eugene, machinist, res. 409 West Railroad street.

Semprez, John, machine shop, 407 W. Railroad st., r. 409 W. Railroad st.

Senft, Frederick, laborer, r. 150 Hill st.

Senft, Henry, attendant asylum, res. 150 Hill street.

Senft, Henry jr., res. 150 Hill street.

Santa Fe Route

NO CHANGE OF CARS TO COLORADO.

THE SOUTH-WESTERN FUEL CO.

COAL

TELEPHONE 193.

Senne, Alvin W, deliveryman, res. 111 Tyler street.

Senne, E, groceries and meat market, 401 East Laurent street, res. same.

Senne, H, boilermaker, res. 401 East Laurent street.

Senne, W, res. 401 East Laurent st.

Senour, Frances, student, res. 1341 Dillon street.

Senour, J F, real estate agent, r. 1341 Dillon street.

Senour, J F jr., clerk The Topeka Cash Dry Goods Co., res. 1341 Dillon street.

Senter, Chas L, foreman Santa Fe storehouse, r. 1506 East Fourth st.

Senter, James M, laborer, res. 407 Poplar street.

Serle, Ida, domestic, res. cor. Wabash and Thomas avenues.

Service, Walter R, blacksmith, r. 405 Lafayette street.

Seward, Calap, clerk, r. 906 Monroe.

Sewell, E B, traveling salesman, res. 1231 Polk street.

Sexton, Francis L, r. 521 Topeka ave.

Sexton, Jonathan, farmer, res. 634 Jefferson street.

Sexton, Josephine L, stenographer Santa Fe Ry, res. 724 Polk street.

Sexton, Nora S, teacher, res. 901 Madison street.

Seybold, Emelia, seamstress Mills Dry Goods Co., res. 216 W. Fourth st.

Seybold, Bertha, dressmaker, res. 216 West Fourth street.

Seybold Brothers (G E, J H), sheet metal workers, 114 East Eighth av.

Acme Cement makes the Best Wall Plaster.

W. I. MILLER, Sole Agent, 213 East Sixth St.

T. E. BOWMAN & CO. LOW RATES, PROMPT MONEY. MINIMUM EXPENSE TO BORROWERS.



"When in doubt, play your Trumps." The J. Thomas Lumber Co.
614, 616, 618, 620, 622 Van Buren St. Tel. 66-2.
Kan. Ave. and U. P. R. R. Tel. 66-3.

Seybold, George E (Seybold Bros.), res. 904 Quincy street.

Seybold, Homer B, fireman, res. 216 The Drive.

Seybold, J H (Seybold Bros.), r. 1111 Polk street.

Seybold, William, tinner, res. 216 W. Fourth street.

Seybolt, Robert, clerk, res. 1212 West Eighth avenue.

Seymour, J C, conductor, res. 1219 Tyler street.

Seymour, T F, wholesale buyer of butter, eggs and poultry, 526 North Kansas ave. **T. 264.** Res. 915 N. Van Buren street.

Shafer, Emma, domestic, r. 507 Paramore street.

Shafer, F H, brassmoulder, res. No. 1 Brooks block.

Shafer, F L, brassmoulder, res. No. 1 Brooks block.

Shafer, George, section hand, res. 507 Paramore street.

Shafer, James, waiter, r. Hotel Riblet.

Shafer, James A, traveling salesman, res. 1028 Madison street.

Shafer, J H, farmer, r. 329 Lawrence.

Shafer, Joseph, boilermaker, res. 207 Hancock street.

Shafer, Marguerite, widow, res. 507 Paramore street.

Shafer, Peter, harnessmaker, res. —— East Curtis street.

Shafer, Peter, carpenter, r. 1413 Central avenue.

Shafer, Ralph, brassmoulder, res. 222 Monroe street.

Shafer, Richard, stonemason, res. 503 Lafayette street.

Shafer, Wiley, section hand, res. 507 Paramore street.

Shafer, William I, barber, r. 927 Madison street.

Shaffer, Andrew, painter, res. 415 Lafayette street.

Shaffer, Arthur, blacksmith, res. 323 Kansas avenue.

Shaffer, Daniel W, fireman, r. 125 N. Topeka avenue.

Shaffer, D S, millwright, res. Adams house.

Shaffer, J E, prop. Chief hotel, r. 323 Kansas avenue.

Shaffer, John W, mgr. Barber Asphalt Paving Co., res. 120 N. Topeka av.

Shaffer, Nora, milliner, res. 323 Kansas avenue.

Shaffer, Oscar, barber shop, 819 Kansas ave, res. 200 East Tenth avenue.

Shaffer, W J, res. Heitman house.

Shakeshaft, E J, chief clerk passenger department Santa Fe Ry, res. 1214 Fillmore street.

Shakeshaft, Richard, chief rate clerk Santa Fe Ry, res. 1249 Polk street.

Shane, Jacob H, carpenter, res. 315 Branner street.

Shanfield, Joseph, laborer, res. 519 N. Harrison street.

Shanks, William, junk dealer, res. Eighteenth and Monroe streets.

Shanks, William, laborer, res. 207 E. Eighteenth street.

THE WEAR COAL CO.
COKE COAL COKE COAL
THE WEAR COAL CO. OPERATORS & SHIPPERS TOPEKA, KAN.
ALL KINDS OF COAL

DEALER IN ALL KINDS OF BUILDING MATERIAL. W. I. MILLER.
213 EAST 6TH STREET. PHONE 204.

MINIMUM EXPENSE AND LOWEST RATES ON REAL ESTATE LOANS.
T. E. BOWMAN & CO.



Shannon, Dan, fireman, r. 313 Adams.
Shannon, Kate, seamstress, res. 313 Adams street.
Shannon, N, res. 313 Adams street.
Shannon, O J, commission merchant, res. 320 West Eighth avenue.
Shapland, George, mechanic, res. 1132 Polk street.
Sharitt, George F, clerk U S circuit court. Res. 919 King st. **T. 503.**
Sharon, Belle, res. 825 Monroe street.
Sharon, C E, saleslady Mills Dry Goods Co., res. 825 Monroe street.
Sharp, A E, janitor, r. 1327 Van Buren.
Sharp, Austin, res. 1329 Van Buren st.
Sharp, Charles, engineer Santa Fe Ry, res. 423 East Eighth avenue.
Sharp, C W, traveling salesman, res. 1013 Kansas avenue.
Sharp, Harry K, machinist, res. 901 Jefferson street.
Sharp, Katie C, bookkeeper and stenographer, res. 901 Jefferson street.
Sharp, Lena May, telephone operator, res. 901 Jefferson street.
Sharp, Louise, widow, r. 226 Western.
Sharp, William, engineer, res. 1216 W. Norris street.
Sharp, W J, messenger, res. 1416 Van Buren street.
Shattil, Silvia, res. 1318 Van Buren st.
Shattil, William, gardener, res. 1318 Van Buren street.
Shaver, Adaline D, r. 131 Buchanan.
Shaver, A W, widow, r. 131 Buchanan.
Shaver, Milton, car repairer, res. First Avenue hotel.
Shaver, Wm M, sec'y Masonic Mutual Benefit Society of Kansas, res. 131 Buchanan street.

Santa Fe Route
Only line to Las Vegas, N. M.

COAL
THE SOUTHWESTERN FUEL CO.
634 KANSAS AVENUE.

Shavlo, Anna, widow, res. 308 West Laurent street.
Shavlo, Clara E, dressmaker, res. 308 West Laurent street.
Shavlo, Ida, dressmaker, res. 308 W. Laurent street.
Shaw, Charles R, laborer, r. 2 Linn st.
Shaw, Ina, res. 1214 East Sixth ave.
Shaw, James, res. 1311 Quincy street.
Shaw, James H, butcher, res. 1217 E. Tenth avenue.
Shaw, Jesse, mgr. Topeka Water Co., res. 1214 E. Sixth avenue. **T. 381.**
Shaw, Mildred J, r. 1214 E. Sixth ave.
Shaw, Musette, dressmaker, res. 512 Quincy street.
Shaw, Walter G, mechanic, res. 175 Emmet street.
Shawnee Building and Loan Association. M Snattinger, pres.; W J Healy, vice-pres.; F M Bonebrake, treas.; E H Shumway, auditor; W R Hazen, attorney; W H Eastman, sec'y. 115 West Sixth avenue.
**Shawnee Fire Insurance Co., The.** Hiram P Dillon, pres.; Joab Mulvane, vice-pres.; J W Going, sec'y; John R Mulvane, treas.; Edward Wilder, auditor. 535 Kansas avenue. **T. 172.** See card, page 167.
**Shawnee Milling Co.** J P Griswold, pres.; J L Shellabarger, treas. and sec'y. Cor. Third street and Kansas ave. **T. 38.** See card, page 662.
Shay, Delmar, laborer, r. 414 Cedar st.
Shay, Geo W, laborer, r. 414 Cedar st.
Shay, Lenora, res. 414 Cedar street.
Shea, Clarence M, machinist, res. 328 Hancock street.

W. I. MILLER, LUMBER DEALER, 213 EAST SIXTH ST.

T. E. BOWMAN & CO. Sell Securities to Sleep On.



FOR KILN-DRIED LUMBER—

The J. Thomas Lumber Co.

THEY HAVE THE ONLY KILN IN THE CITY. SEE THEM ALWAYS.

Van Buren St. South, 614. Tel. 66-2.
Kansas Ave. and U. P. R. R. Tel. 66-3.

Sheafor, Chas, driver, r. 627 Lawrence.

Sheafor, Harry, painter, res. 627 Lawrence street.

Sheafor, P M, druggist, r. 629 Tyler.

Sheafor, W U, clerk, r. 629 Tyler st.

Sheahan, John (John Sheahan & Son), res. 914 Buchanan street.

Sheahan, William (John Sheahan & Son), res. 914 Buchanan street.

Sheard, T E, barber shop, 635 Kansas avenue, res. 323 Western avenue.

Sheard, Willis N, laborer, res. 323 Western avenue.

Shearer, Edwin, clerk, res. 1114 Morris avenue.

Shearer, John, carpenter, r. 1114 Morris avenue.

Sheck, Pearl, seamstress, res. 1201 Jackson street.

Sheehan, Hester, widow, res. 224 Monroe street.

Sheehan, Larry, restaurant, 116 East Sixth avenue, res. 1014 Jackson st.

Sheehan, W H, blacksmith, res. 224 Monroe street.

Sheer, Arthur G, clerk Santa Fe Ry, res. 435 Tyler street.

Sheetz, Aaron, groceries and queensware, 828 N. Kansas ave. T. 534. Res. 1232 N. Quincy st.

Sheetz, Andrew, laborer, r. 512 Chandler street.

Sheetz, Anna, clerk, r. 512 Chandler.

Sheetz, Edwin, machinist, res. 217 E. Fairchild street.

Sheetz, Ella E, res. 1232 N. Quincy.

Sheetz, George, clerk, res. 1228 North Quincy street.

Sheetz, Isaac S, clerk, res. 1232 North Quincy street.

Sheetz, John, night watchman Santa Fe shops, res. 1228 N. Quincy st.

Sheetz, John A, clerk, res. 1232 North Quincy street.

Sheetz, Rosa, res. 1228 N. Quincy st.

Sheetz, Sarah, res. 1228 N. Quincy st.

Sheetz, William, laborer, r. 452 Seward avenue.

Sheetz, W J, clerk, res. 1228 North Quincy street.

Sheffield, Carrie E, substitute clerk postoffice, res. 804 E. Eighth ave.

Sheffield, Charles F, clerk Santa Fe Ry, res. 804 E. Eighth avenue.

Sheffield, Charles S, state Sunday school missionary, res. 804 East Eighth avenue.

Sheffield, John S, carpenter, res. 137 Twiss avenue.

Sheffield, Robert E, painter, res. 187 Emmet street.

Shelbun, Bessie, r. Fifteenth and Hancock streets.

Shelbun, Mattie, res. Nineteenth and Adams streets.

Shelden, E M, treas. The Trust Company of America, r. 1025 Taylor st.

Shelden, Frank E, student, res. 1025 Taylor street.

Shelden, George E, clerk Santa Fe Ry, r. 1273 Buchanan street.

Shelden, Marion, real estate agent, 816 Kansas avenue, r. 707 Brigham ave.

USE WEAR COAL

THE WEAR COAL COMPANY
Mine Operators
Also Retail Dealers
TELEPHONE 280.

ESTIMATES CHEERFULLY GIVEN ON LARGE AND SMALL ORDERS OF LUMBER.

W. I. MILLER, 213 East 6th St.

T. E. Bowman & Co. Real Estate Loan Brokers.
No accepted application has ever had to wait a day for money.



Sheldon, Charles M, pastor Central Congregational church, res. 1515 West Fifteenth street.

Sheldon, George, clerk, res. 1273 Buchanan street.

Sheldon's Hospital, Dr S E Sheldon, prop., 207 E. Eighth ave. **T. 514.**

Sheldon, Lem, traveling salesman, r. Myrtle ave., Rock Island addition.

Sheldon, M S, widow, r. 718 Tyler st.

Sheldon, Sarah P, r. 1506 West st.

**Sheldon, S E,** physician and surgeon, 720 Kansas ave. **T. 95.** Res. Copeland hotel. **T. 100.** See card, page 159.

Sheldon, Stewart, minister, res. 1506 West street.

Sheldon, William M, laborer, r. 335 Davies street.

Shellabarger, Fred (J M Shellabarger & Son), r. 1127 N. Quincy street.

Shellabarger, J M (J M Shellabarger & Son), r. 1127 N. Quincy street.

Shellabarger, J M & Son, undertakers, 913 N. Kansas ave. **T. 373.**

**Shellabarger, Joseph L,** treas. and sec'y Shawnee Milling Co., res. 415 Harrison street. **T. 10.**

Shellabarger, Lizzie, res. 1127 North Quincy street.

Shellabarger, Mary J, r. 415 Harrison.

Shelle, Magnus, laborer, r. 406 Branner street.

Shelton, Anna, widow, res. 133 North Klein street.

Shelton, Lottie, r. 1931 Van Buren st.

Shelton, Maude, housekeeper, r. 1931 Van Buren street.

Shelton, Maude L, domestic, res. 510 Van Buren street.

Santa Fe Route
The only Daily Tourist Car Line to California.

All Kinds of Coal
IS OUR SPECIALTY.
SOUTHWESTERN FUEL CO.
TELEPHONE 193.

Shelton, V L, carpenter, r. 1931 Van Buren street.

Shepard, Bert, tinner, res. 1206 North Quincy street.

Shepard, Blanche, milliner, r. 1206 N. Quincy street.

Shepard, Catharine, widow, res. 411 East Eighth avenue.

Shepard, C E, stationary engineer, r. 1018 Jackson street.

Shepard, Lewis, r. 411 E. Eighth av.

Shepard, W H, janitor, res. 1206 N. Quincy street.

Shepardson, Leonard, laborer, res. Highland Park.

Shepherd, Frank L, sign painter and engraver, 112 East Seventh st., res. 123 West Tenth avenue.

Shepherd, James M, editor Home Visitor, res. Bellview addition.

Sherbern, Ed, flour packer, res. 823 North Kansas avenue.

Sherbern, Jesse, clerk, res. 823 North Kansas avenue.

Sherburne, E A, res. 1024 N. Polk st.

Sherburne, E M, painter, res. 1225 N. Western avenue.

Sherburne, H L, clerk, r. 1101 North Jackson street.

Sherburne, J M, painter, res. 1024 N. Polk street.

Sherburne, Mattie, telephone operator, res. 1024 North Polk street.

Sherburne, Nellie A, res. 1024 North Polk street.

Sherer, Charles J, carpenter, res. 190 Kellam avenue.

Sherman, A C (A C Sherman & Son), res. 109 East Tenth avenue.

GOOD GRADES. LOW PRICES.
213 EAST 6TH STREET.
W. I. MILLER, LUMBER.

INVEST YOUR SAVINGS THROUGH T. E. BOWMAN & CO.



White and Yellow Pine, White and Red Oak, Sycamore, Gum, Cherry, Birch, Ash, Maple, Cypress, Poplar, etc.

The J. Thomas Lumber Co.

South Yard, Tel. 66-2. North Yard, Tel. 66-3.

Sherman, A C & Son (Adrian F), grain dealers, 118 East Fifth street, 14 Office block. **T. 297.**

Sherman, A F (A C Sherman & Son), attorney at law, 501 Jackson street, res. 109 East Tenth avenue.

Sherman, Amelia, widow, res. 1032 North Madison street.

Sherman, Daisy E, res. 109 E. Tenth avenue.

Sherman, F E, clerk, res. 1167 Lincoln street.

Sherman, George, laborer, res. 124 Crane street.

Sherman, George F, laborer, res. 1412 East Sixth avenue.

Sherman, Hattie M, res. 1167 Lincoln.

Sherman, Julia, dressmaker, res. 834 North Kansas avenue.

Sherman, Patrick H, depotmaster Santa Fe Ry, res. 601 West Tenth ave.

Sherman, William C, engineer Santa Fe Ry, res. 704 Jefferson street.

Sherman, W O, moulder, res. 1032 N. Madison street.

Sherrie, Margaret, widow, res. 1116 North Van Buren street.

Sherwood, S L, widow, res. 1141 Lincoln street.

Sherwood, William S, cook, res. Lindale addition.

Shickley, F F, lineman, res. 1519 W. Sixth avenue.

Shields, Burt, laborer, res. N. Taylor street, Shorey.

Shields, Claud, laborer, res. N. Taylor street, Shorey.

Shields, Gillie, widow, res. N. Taylor street, Shorey.

Shields, I A, physician, 1331 Van Buren street, res. same.

Shields, Josephine, matron Stormont hospital, res. 332 Greenwood ave.

Shillinglaw, Thomas G, real estate agent, 115 E. Fifth st., r. 1305 Polk.

Shillinglaw, W J, hostler, res. 515 Quincy street.

Shim, E P, res. 916 Kansas avenue.

Shimer, James C, coal, flour and feed, 1815 Kansas avenue. **T. 471-2.** Res. 1816 Van Buren street.

Shinn, A C, salesman, res. 1920 Harrison street.

Shinn, Solomon, laborer, r. 2041 Lincoln street.

Shipler, J M, painter, res. 810 West Eighth avenue.

Shipler, Mary M, clerk Santa Fe Ry, res. 800 West Eighth avenue.

Shipler, May, res. 810 W. Eighth ave.

Shipler, Mulvina, widow, res. 800 W. Eighth avenue.

Shipler, Nita, res. 800 W. Eighth ave.

Shipler, S O, clerk Santa Fe Ry, res. 800 West Eighth avenue.

Shipley, Henry, laborer, res. 1412 N. Jackson street.

Shipman, Clara, stenographer, r. 1037 Morris avenue.

Shipman, Z B, carpenter, res. 1037 Morris avenue.

Shirck, Anna, domestic, r. 1100 Seward avenue.

Shirer, H L, Kansas Book Co., r. 1157 Fillmore street.

THE WEAR COAL CO.
OPERATORS AND SHIPPERS
Coal in Wagon Loads or Carloads
WE SHIP OUR COAL EVERYWHERE.
Write or call on us

W. I. MILLER, LUMBER. 213 EAST SIXTH STREET. PHONE 204.

**T. E. BOWMAN & CO.** We always have on hand mortgages in denominations to suit investors, and of a kind that are the safest obtainable remunerative investments for your savings and trust funds.



Shirk, Alfred, laborer, res. 1209 Fillmore street.

Shirk, Alice, res. 1209 Fillmore street.

Shirk, George R, electrician, res. 1310 Tyler street.

Shirk, Richard, janitor, r. 1310 Tyler.

Shirley, Belle, teacher, r. 1324 North Kansas avenue.

Shirley, Lizzie, res. 1324 North Kansas avenue.

Shirley, M A, widow, r. 333 Adams.

Shirley, M J, farmer, res. 1324 North Kansas avenue.

Shivevie, Joseph, laborer, res. 228 N. Klein street.

Shoaf, A H, distributor postoffice, res. Republican av., south of Tenth av.

Shoaf, E E, prop. Holliday house, res. same.

Shockley, Anderson, cook, res. 612 N. Van Buren street.

Shockley, Wilson, cook, r. 521 Park.

Shoecraft, Charles, laborer, r. Twenty-third and Lincoln streets.

Shoenberger, D O, school teacher, res. 709 Tyler street.

Shofe, Alice M, domestic, res. 125 Western avenue.

Sholes, C G, supt. telegraph Santa Fe Ry, res. Blower house.

Sholes, George, switchman, res. 211 Hancock street.

Shonkwiler, Charles, laborer, res. N. Polk street, Shorey.

Shonkwiler, George, laborer, res. 617 Morse street.

Shook, Earl, clerk, r. 423 Taylor st.

Shoop, Frank C, clerk Santa Fe Ry, res. 333 Tyler street.

PULLMAN PALACE SLEEPERS

Santa Fe Route

AND FREE CHAIR CARS TO CHICAGO.

COAL

ORDER FROM

The Southwestern Fuel Co.

Shoop, Lizzie, widow, r. 333 Tyler.

Shorey, Mary, widow, res. Shorey.

Shorey, W M, contractor, res. 141 Holman street.

Short, Edward, machinist, res. 1324 North Harrison street.

Short, H C, traveling auditor Santa Fe Ry, res. 614 Clay street.

Short, Henry E, laborer, res. 250 Stevens street.

Short, Lura M, res. 614 Clay street.

Short, Thomas, carpenter, res. 146 Emmet street.

Short, Thomas, res. 629 Chandler st.

Shortall, Johanna, widow, res. 511 Van Buren street.

Shorthand for Everybody, Geo E Dougherty, editor and publisher. See Newspapers, etc., page 88.

Shortt, Charles E, res. 1625 Guthrie av.

Shoth, Louisa, domestic, res. 1301 Topeka avenue.

Shotwell, N R, widow, res. 1005 West Sixth avenue.

Shreve, A P, clerk, r. 712 Fillmore st.

Shrout, William, restaurant, 523 North Kansas av., res. 525 N. Kansas ave.

Shuart, John W, laborer, res. 392 Winfield avenue.

Shubert, F J, clerk Rock Island Ry, res. 1024 Harrison street.

Shuck, Samuel, porter genl. office bldg. Santa Fe Ry, res. 1213 Lane street.

Shufeldt, Hebert, brakeman, res. 326 Wabash avenue.

Shugart, Thomas W, painter, res. 121 Tyler street.

Shuler, George P, bookkeeper, res. 913 West Fifth street.

BEST GRADES AND LOWEST PRICES ON LUMBER. **W. I. MILLER,** 213 EAST SIXTH STREET.

Low Rates T. E. Bowman & Co. Prompt Money
Every Accommodation to Borrowers.



YOUR CISTERN LEAKS? CALL UP
THE J. THOMAS LUMBER CO.
FOR EITHER NATIVE OR FOREIGN
CEMENTS.
Van Buren St., 614 South, Tel. 66-2. Kansas Ave. and R. R. Streets, Tel. 66-3.

Shull, Elias, attorney at law, 701 Jackson street, res. 1421 W. Sixth ave.

Shull, E S, abstractor, r. 1421 W. Sixth.

Shull, Homer, res. 1421 West Sixth av.

Shull, S A, carpet weaver, 709 West Gordon street, res. same.

Shull, Sarah, student, r. 1421 W. Sixth.

Shultz, Julia T, widow, res. 1320 N. Harrison street.

Shultz, Martin, laborer, r. 14 State st.

Shultz, Martin D, bricklayer, res. 129 Tyler street.

Shumann, Kate, domestic, r. 1101 Tyler.

Shumway, Edward H, clerk Santa Fe Ry, res. 809 West Tenth avenue.

Shumway, Henry L, r. 819 E. Sixth av.

Shurts, Charles H, laborer, r. 1813 Van Buren street.

Shurts, Henry, teamster, res. 1813 Van Buren street.

Shute, Henry, laborer, r. 1218 Lane st.

Shute, William, laborer, r. 1218 Lane.

Shutt, Simon, farmer, r. 282 Winfield avenue.

Sias, Benjamin, employe National Car Lighting Co., res. 618 Monroe st.

Sibley, Fannie, r. 1409 Western ave.

Sibley, Joseph R, clerk Santa Fe Ry, res. 1409 Western avenue.

Sickinger, Nicholas, laborer, res. 1025 Lawrence street.

Sidwell, J U, book agent, res. 421 Quincy street.

Sidwell, Lee, bookkeeper Topeka State Journal, res. 421 Quincy street.

Sieben, Jos, machinist, r. 2001 Clay st.

Sieber, A F, printer, r. 1834 Harrison.

Sieber, George, restaurant, 514 Kansas ave., res. 108 East Sixth avenue.

Sieber, Lewis H, painter, res. 140 Emmet street.

Siebert, Agnes, domestic, r. 235 Greenwood avenue.

Siebert, Mary, domestic, r. 134 Greenwood avenue.

Siedler, Fred, laborer, res. 2016 East Sixth avenue.

Sieg, Flora, widow, res. 1209 North Jackson street.

Siegel, John P, clerk Santa Fe Ry, r. 1015 Fillmore street.

Sigloh, John, tailor, r. 126 Topeka av.

Signor, Sadie, clerk, res. 1305 E. Sixth avenue.

Sigrist, John J, carpenter, res. 1501 N. Van Buren street.

Sikes, Amanda, widow, res. Quinton Heights.

Sikes, Rufus, r. 501 E. Eighth ave.

Sills, Charles E, clerk The Topeka Milling Co., r. 218 Madison street.

Sills, Edwin, contractor, res. 218 Madison street.

Sills, Jessie, clerk, r. 218 Madison st.

Silver, J R, res. 1531 College avenue.

Silvernail, Arthur L, clerk, res. 1725 Union avenue.

Silvernail, Cora L, student, res. 1725 Union avenue.

Silvernail, Harvey A, collector, r. 1725 Union avenue.

Silvernail, L, carpenter, res. 1725 Union avenue.

TRY OUR COAL COKE WEAR COAL
THE WEAR COAL CO. OPERATORS & SHIPPERS TOPEKA, KAS.

PLASTER YOUR HOUSE WITH ACME CEMENT.....
.....W. I. MILLER, SOLE AGENT, 213 EAST SIXTH STREET.

You will find security for your idle money in investments offered by **T. E. Bowman & Co.**



**Sim, B F**, mgr. Sim Drug Co., res. 204 Greenwood avenue. **T. 545.**

**Sim Drug Co.**, B F Sim, mgr., drugs, etc., 607 Kansas ave. **T. 44.** See card, page 664.

Sim, E T, druggist, etc., 501 Kansas avenue. **T. 558.** R. 703 Taylor st.

Sim, Phrone H, res. Fifteenth and Reed streets.

Simbeer, Michael, laborer, res. 122 N. Jefferson street.

Simcock, Robert R, clerk, res. 1119 Morris avenue.

Simerwell, Edward, school teacher, r. 1209 North Western avenue.

Simerwell, S C, widow, res. 1211 N. Western avenue.

Simmers, George W, night yardmaster Santa Fe Ry, res. 407 Madison st.

Simmons, Ada M, r. 628 Van Buren.

Simmons, Charles, res. 230 Quincy st.

Simmons, Clifford J, horsetrainer, res. 369 Kellam avenue.

Simmons, E, widow, res. 230 Quincy.

Simmons, Elizabeth, res. 628 Van Buren street.

Simmons, Ella E, waiter, res. 1213 E. Fifth street.

Simmons, Fred, res. 230 Quincy st.

Simmons, Jennie M, cashier Warren M Crosby & Co., r. 628 Van Buren.

Simmons, J H, clerk Santa Fe Ry, r. 224 East Fifth street.

Simmon, J N, agent, res. 121 Holman.

Simmons, Wm A, clerk, res. 1213 E. Fifth street.

Simms, Emma, laundress Santa Fe hospital, res. same.

**PULLMAN TOURIST SLEEPERS**

Santa Fe Route

**TO CALIFORNIA EVERY DAY IN THE YEAR.**

SOUTH WESTERN FUEL COAL Co.

TELEPHONE 193.

634 KANSAS AVE.

Simms, F B, laundryman Santa Fe hospital, res. same.

Simon, Earnest R, stenographer, res. 1144 Clay street.

Simon, Peter, farmer, res. 1144 Clay.

Simons, Benj F, car inspector, res. 408 Lafayette street.

Simons, Charles, laborer, res. 1403 Kansas avenue.

Simons, Eva, bookbinder, r. 811 Kansas avenue.

Simpson, J A, res. 1707 Huntoon st.

Simpson, J C, res. 1707 Huntoon st.

Simpson, M C, policeman, res. 1207 Lane street.

Simpson, Milton, stonemason, r. 1166 Buchanan street.

Simpson, Rachel, widow, res. 904 E. Eleventh street.

Sims, Chas B, brakeman, r. 335 Lawrence street.

Sims, Geo W, clerk, res. 1305 East Fourth street.

Sims, James, carpenter, r. 1829 Clay.

Sims, L, widow, r. 500 W. Ninth st.

Sims, Newton, teamster, res. 519 E. Eighteenth street.

Sims, Robert S, special car cook Santa Fe Ry, r. 1814 West Tenth ave.

Sims, S B, laborer, r. 1422 N. Van Buren street.

Sims, Silas, laborer, r. 705 N. Clay st.

**Sims, William**, prest. First National bank, res. 809 Quincy street.

Singer Manufacturing Co., The, W H Bell, local manager, 114 E. Fifth.

Sinnott, Elizabeth, waitress, res. 400½ Kansas avenue.

**W. I. MILLER,** DEALER IN.... **LUMBER,** 213 EAST SIXTH STREET. PHONE 204.

T. E. BOWMAN & CO., Columbian ...Building. Real Estate Loans.
FIRST-CLASS MORTGAGES ALWAYS ON HAND.



ESTABLISHED 1870.

**The J. Thomas Lumber Co.**

614, 616, 618, 620 and 622
Van Buren St.
Telephone 66 — twn rings.
Kansas Ave. and U. P. R. R.
Telephone 66 — three rings.

Sinnott, P R, cook, res. 400½ Kansas avenue.

Sisters of Charity, 723 Jackson street.

Sixth Avenue Hotel, W A Haskins, prop., 107 E. Sixth ave. **T. 568.**

Sizemore, W A, carpenter, res. 318 East First street.

Skaggs, Elbert, carpenter, res. 401 Liberty street.

Skaggs, James F, blacksmith, r. 1101 Seward avenue.

Skaggs, William G, laborer, res. 401 Liberty street.

Skearce, R L, barber shop, 108 West Fifth st., res. 409 East First st.

Skidmore, Albe P, yardman Santa Fe Ry, res. 711 Chestnut street.

Skidmore, Elizabeth, widow, res. cor. Sardou and Strait avenues.

Skidmore, Frank, carpenter, res. 628 Tyler street.

Skidmore, Minnie, res. cor. Sardou and Strait avenues.

Skilling, William L, clerk Santa Fe Ry, res. 411 Greenwood avenue.

Skinner, Clarence D, Merchants' Transfer Co., res. 915 Monroe st. **T. 432.**

Skinner, Frank, carpenter, res. 130 Harrison street.

Skinner, George H, nurseryman, res. Shorey.

Skinner, J H (Peters & Skinner), res. Shorey.

Skinner, O D, Crystal Ice Co., r. 516 North Kansas avenue.

Skinner, Ralph E, nurseryman, res. Shorey.

Skinner, Sue L, res. Shorey.

Skirter, Susan, widow, res. — Adams street, Fairchild's addition.

Skorepa, John C, piano polisher, res. 1638 East Third street.

Slater, Fred C, attorney at law, 121 E. Fifth st., res. 1260 Polk street.

Slater, John, carpenter, res. 235 Davies street.

Slatten, Elmer, laborer, res. 1806 Harrison street.

Slatten, William H, carpenter, r. 1313 East Tenth avenue.

Slaughter, Charles, laborer, res. 1407 Monroe street.

Slaughter, Emery, laborer, res. 904 Clay street.

Slaughter, James, res. 1409 Jackson st.

Slaughter, Louis H, barber, 112 W. Fourth street, r. 323 Fillmore st.

Slaughter, R, teamster, r. 904 Clay st.

Slaughter, Richard, porter genl. office bld. Santa Fe Ry, r. 1310 Monroe.

Slaughter, Richard A, janitor, r. 1500 Quincy street.

Slaughter, Riley, porter genl. office bld. Santa Fe Ry, res. —— Buchanan street.

Slaughter, Sadie, domestic, res. 1407 Monroe street.

Slaughter, Thomas, laborer, res. Philbin's addition.

Slaughter, William, janitor Jackson school, res. 1407 Monroe street.

Slaughter, W R, porter, res. 1211 Lincoln street.

Slaybaugh, H J, laborer, res. 1511 N. Topeka avenue.

THE WEAR COAL Co.
COAL & COKE.

Lowest Prices on Building Material. W. I. MILLER, 213 East Sixth Street.

**T. E. BOWMAN & CO.** COLUMBIAN BUILDING. **REAL ESTATE LOANS.**
Twenty years successful loaning in Eastern Kansas. To borrowers we offer prompt money, lowest rates, and every possible accommodation.



Slaybaugh, M J, laborer, res. 1511 N. Topeka avenue.

Slayton, C F, conductor City Ry, res. 2029 Van Buren street.

Slayton, Grace, student, res. 2029 Van Buren street.

Slayton, Maud, student, res. 2029 Van Buren street.

Slawson, Lois, widow, res. 2115 West Tenth avenue.

Slichter, Simon T, foreman Miller Lumber Co., res. 1033 Monroe st.

Slie, J S, piano tuner, res. 623 West Eighth avenue.

Sloan, A C, dentist, 728 Kansas ave., res. same.

Sloan, Nathaniel W, carpenter, r. 278 Michigan avenue.

Sloan, W J, teamster, res. 918 North Topeka avenue.

Slonecker, Harriet, widow, res. 301 West Tenth avenue.

**Slonecker, J G,** attorney at law, referee in bankruptcy, 535 Kansas avenue. **T. 398.** Res. 301 West Tenth ave. See card, page 163.

Sloo, William A, treas. The Real Estate Abstract and Title Co., r. 1112 West Thirteenth street.

Slusher, Gilbert L, baggagemaster, r. 502 Van Buren street.

Slusher, Lee, carpenter, res. 1101 East Sixth avenue.

Slusher, Mack C, car repairer, res. 33 Forest avenue.

Slusher, Philip L, laborer, r. 160 Forest avenue.

Slusser, Addison, custodian Kansas Medical College, r. 521 W. Twelfth.

Slusser, Frank, r. 521 W. Twelfth st.

Santa Fe Route

Reaches over Eighty per cent. of the Principal Cities of Kansas.

**634 Kansas Ave.**
**S. W. Fuel Co.**
**SEE US BEFORE MAKING CONTRACTS**

Slusser, Robert, fireman, r. 316 Monroe street.

Small, Charles, clerk, res. 825 North Jackson street.

Small, Charlotte, widow, res. 606 N. Quincy street.

Small, D J, farmer, r. 927 Western av.

Small, E D, pres. The American Bank, res. 829 North Jackson street.

Small, Harry, clerk, res. 825 North Jackson street.

Small, J D, cashier The American Bank, res. Atchison, Kansas.

Small, J E, farmer, res. North Taylor and Rock Island track.

Small, Mary, res. 606 N. Quincy st.

Smeddick, John, contractor, res. 621 Jefferson street.

Smeddick, Mary, milliner, res. 621 Jefferson street.

Smeddick, T J, bookkeeper, res. 621 Jefferson street.

Smelser, Jesse A, carpenter, res. 183 Emmet street.

Smelser, John A, laborer, res. 338 Green street.

Smeltser, Joseph E, carpenter, r. 347 Winfield avenue.

Smeltser, Pleasant, farmer, res. 347 Winfield avenue.

Smidt, Eleanor, res. 512 Topeka ave.

Smiley, Carl, res. 620 Kansas avenue.

Smiley, C M, laborer, res. 620 Kansas avenue.

Smiley, Hattie C, music teacher, 620 Kansas avenue, res. same.

Smiley, John, porter Hotel Throop, res. 502 Quincy street.

Buy your Sash, Doors and Mouldings of **W. I. MILLER.**
213 EAST SIXTH STREET.

Lowest Rates ON REAL ESTATE ..LOANS.. T. E. Bowman & Co.



To insure happiness in the new home, buy your Building Material of

THE J. THOMAS LUMBER CO.

VAN BUREN STREET SOUTH, 614. PHONE 66-2.
KAN. AVE. AND U. P. R. R. PHONE 66-3.

Smith, A, moulder, res. 926 N. Madison street.
Smith, Adam, laborer, res. 1107 North Jefferson street.
Smith, Adam, laborer, res. 202 North Klein street.
Smith, A E, carpenter, r. 1546 West.
Smith, A E, painter, r. 620 N. Jackson street.
Smith, A. John, laborer, r. 530 North Quincy street.
Smith, A L, upholsterer, res. 1014 N. Tyler street.
Smith, Aleck, laborer, res. 1813 West Sixth avenue.
Smith, Alice L, teacher Bethany College, res. same.
Smith, Allen H, laborer, res. 1310 Monroe street.
Smith, Andrew, engineer, res. 311 E. Third street.
Smith, Andrew, stenographer, r. 1403 West Tenth avenue.
Smith, Anna R, dressmaker, res. 516 East Fourth street.
Smith, A P, letter carrier, res. 1928 Topeka avenue.
Smith, A Ross, clerk, res. 511 Jefferson street.
Smith, Arthur, dry goods clerk, res. 1134 Taylor street.
Smith, Byron E, engineer, res. 320 Klein street.
Smith, C, tailor, 406 E. Fourth street, res. same.
Smith, Carrie, clerk Warren M Crosby & Co., res. 516 W. Tenth avenue.
Smith, Catherine, piano studio, 623 Jackson st., r. cor. Twenty-third st. and Topeka avenue.
Smith, C C, agent, r. 1721 Kansas av.
Smith, Charles, r. 1265 Van Buren st.
Smith, Charles (Abott & Smith), res. 217 Klein street.
Smith, Charles, farmer, res. 1215 N. Jefferson street.
Smith, Charles, shoemaker, res. 700 Hancock street.
Smith, Charles A, policeman, res. 923 East Twelfth street.
**Smith, Charles Blood** (Rossington, Smith & Histed), r. 327 Topeka av. **T. 15.**
Smith, Charles E, res. 417 Ash street.
Smith, Charles H, clerk, r. 718 Chestnut street.
Smith, Charles J, traveling salesman, res. 919 Tyler street.
Smith, Charles L, contractor, res. 1616 East Third street.
Smith, Charles R, blacksmith helper, res. 407 Monroe street.
Smith, Charles S, electrician, res. 712 Lake street.
Smith, Charles E, clerk The Topeka Cash Dry Goods Co., res. 1201 Jackson street.
Smith, Charlotte E, r. 313 W. Seventh.
Smith, Clara, laundress, r. 314 Crane.
Smith, Clara M, stenographer, r. 613 West Gordon street.
Smith, Clarence, clerk, res. 1323 Harrison street.
Smith, Clement, local mgr. The Smith Co., res. 721 Polk street.
Smith, Clifford H, printer Crane & Co., res. 1014 West street.

THE WEAR COAL CO.
COKE COAL COKE COAL
ALL KINDS OF COAL

IF you are going to shingle your house, figure with W. I. MILLER, 213 East Sixth Street.

**Security** the First Consideration. You find it in Investments made through **T. E. Bowman & Co.**



Smith Co., The. L Anton Smith, mgr.; Clement Smith, local mgr. Truss manufacturers, 618–620 Quincy street. **T. 520.**

Smith, Cornelius, teamster, res. 611 E. Euclid avenue.

Smith, Corydon C, clerk, res. 900 W. Eighth avenue.

Smith, David A, shoe repairer, No. 2 Norris street, res. same.

Smith, Della, bookkeeper, res. 1315 Dillon street.

Smith, Dollie, attendant at insane asylum, res. Tenth and California avenues.

Smith, E A M, real estate agent, 511 Kansas ave., res. Longview add.

Smith, E D, laborer, r. 311 E. Laurent.

Smith, Edward, shoemaker, res. 2044 Lincoln street.

Smith, Edward C, laborer, r. 1222 W. Norris street.

Smith, Edward E, deliveryman, res. 124 North Van Buren street.

Smith, Edward G, clerk, res. 627 Van Buren street.

Smith, E H, carpenter, 213 W. Sixth avenue, res. 700 Morris avenue.

Smith, Eleanor L, clerk Crosby Bros., res. 718 Polk street.

Smith, Elizabeth, dressmaker Crosby Bros., res. 718 Polk street.

Smith, Elizabeth E, stenographer Bank of Topeka, res. 819 West Sixth ave.

Smith, Ella, domestic, r. 602 W. Tenth.

Smith, Ella, laundress, 202 Jackson st., res. same.

Smith, Ella H, school teacher, res. 724 Taylor street.

PULLMAN PALACE SLEEPERS AND FREE CHAIR CARS TO NEW MEXICO

Santa Fe Route

—36

FUEL THE SOUTHWESTERN

Fills all Orders Promptly, Large and Small.

TELEPHONE 193.

Smith, Ellen, cook, res. 1271 Fillmore.

Smith, Emily H, widow, res. 1027 Clay street.

Smith, Ernest E, clerk, res. 509 East Eighth avenue.

Smith, E S, painter, r. 1012 Kansas av.

Smith, Etta, domestic, res. Holliday house.

Smith, Eugene L (E L Smith & Co.), res. 1196 Fillmore street.

Smith, Eugene L & Co. (D N Eyster), publishers North Topeka Daily News Letter, 610 N. Kansas av.

Smith, Eva, clerk res. Tenth and California avenues.

Smith, F E, mechanic, res. 1201 Jackson street.

Smith, F E, paperhanger, res. 1012 Kansas avenue.

Smith, F P, clerk, res. 613 W. Gordon.

Smith, Francis E, stenographer, r. 219 East Eleventh street.

Smith, Frank, waiter, res. Tenth and California avenues.

Smith, Frank A, bookkeeper Rock Island Ry, res. 817 Monroe street.

Smith, Frank E, stenographer law dept. U P Ry, res. 219 E. Eleventh.

Smith, Frank S, farmer, res. Highland Park addition.

Smith, French, painter, res. 407 Monroe street.

Smith, George, laborer, res. 601 East Eighteenth street.

Smith, George, laborer, res. 407 East Laurent street.

Smith, George, laborer, r. 1029 Grand avenue.

CENTRALLY LOCATED. **W. I. MILLER, LUMBER.** 213 EAST SIXTH STREET.

You will find a Safe Investment FOR YOUR SAVINGS IN MORTGAGES NEGOTIATED BY T. E. BOWMAN & Co.



The hail-storm broke your glass,
Punctured your shingles?

The J. Thomas Lumber Co.

FOR YOUR REMEDY.

Van Buren Street South, 614. Phone 66-2.
Kan. Ave. and R. R. St. Phone 66-3.

Smith, George, student, res. 726 Brigham avenue.

Smith, George O, cattle dealer, r. 503 Topeka avenue.

Smith, George S (Smith & Trowbridge), res. 1247 Lane street.

Smith, George W, supt. of machinery Santa Fe Pacific Ry, res. 1033 Fillmore street.

Smith, Guy H, student, r. 1137 Washburn avenue.

Smith, G W, janitor, res. 1161 Lane.

Smith, Harrison, traveling salesman, res. 1411 West Sixth avenue.

Smith, Harry, carpenter, res. 1408 E. Eighth avenue.

Smith, H C, restaurant, 529 North Kansas avenue, res. same.

Smith, H C, widow of, res. 400 East Fifth street.

Smith, Henry, laborer, res. 612 North Fillmore street.

Smith, Henry D, policeman, r. 510 W. Eighth avenue.

Smith, Herbert F, stenographer Santa Fe Ry, res. 613 Lincoln street.

Smith, Henry J, laborer, res. 1334 N. Taylor street.

Smith, Henry J, hotel clerk, res. 501 East Fourth street.

Smith, Homer, carpenter, res. 1134 Taylor street.

Smith, H Owen, student, res. 1411 W. Sixth avenue.

Smith, Irena, student, res. 726 Brigham avenue.

Smith, Isaiah N, farmer, res. Highland Park addition.

Smith, Jacob, pres. The W A L Thompson Hardware Co., res. 501 Harrison street.

Smith, James, res. 1323 Harrison st.

Smith, James, printer, res. 1206 Fillmore street.

Smith, James B, watchman, res. 1109 Seward avenue.

Smith, James C, hides, tallow and furs, 108 East Third street, res. 1315 Dillon street.

Smith, James F, painter, res. 1518 N. Madison street.

Smith, James P, foreman street force, res. 1707 Van Buren street.

Smith, James S, laborer, res. 1509 Quincy street.

Smith, James W, laborer, res. 611 East Euclid avenue.

Smith, J Clement, patent attorney The Smith Co., 618 Quincy street, res. 421 Topeka avenue.

Smith, J E, agent, res. 323 Kansas av.

Smith, Jennie, widow, res. 715 East Second street.

Smith, Jennie, widow, res. 718 Polk.

Smith, Jennie E, res. 1261 Mulvane.

Smith, Jesse, stock dealer, res. 1535 North Van Buren street.

Smith, Jessica W, clerk Santa Fe Ry, res. 1027 Clay street.

Smith, J N, res. 220 N. Kansas ave.

Smith, Joel P, brakeman, res. 506 E. Locust street.

Smith, John, carpenter, res. Hotel Riblet.

USE WEAR COAL
THE WEAR COAL COMPANY
Mine Operators
Also Retail Dealers
TELEPHONE 280.

W. I. MILLER, LUMBER, and all kinds of Building Material.
213 EAST SIXTH.

SPECIAL LOW RATES ON LARGE LOANS
Columbian Building, Sixth Street.
T. E. BOWMAN & CO.



Smith, John, laborer, res. A F S F Co. land, North Topeka.

Smith, John, laborer, res. 113 Adams.

Smith, John E, carpenter, res. 228 Madison street.

Smith, John J, janitor state house, res. 116 East Seventh street.

Smith, John R, res. 719 Lime street.

Smith, John S, farmer, res. Santa Fe addition.

Smith, John T, laborer, r. 633 Bruce.

Smith, Joseph, farmer, res. Santa Fe addition.

Smith, Joseph, laborer, res. 1413 Quincy street.

Smith, Joseph, stonecutter, res. 700 Hancock street.

Smith, Joseph, laborer, r. 113 Adams.

Smith, Joseph D, real estate dealer, r. 316 Quincy street.

Smith, Joseph M, carpenter, res. 118 North Jefferson street.

Smith, Julius, laborer, r. 101 Western avenue.

Smith, J W, clerk Santa Fe Ry, res. 1319 North Monroe street.

Smith, J W, hackdriver, res. 913 N. Jackson street. **T. 582.**

Smith, J W, gardener, res. 1513 North Van Buren street.

Smith, Kate E, teacher, res. 1221 N. Monroe street.

Smith, K D, cook, res. 831 Kansas av.

Smith, L Anton, mgr. The Smith Co., res. 421 Topeka avenue.

Smith, Lawrence W, carpenter, res. 1620 East Sixth avenue.

PULLMAN PALACE SLEEPERS
Santa Fe Route
AND FREE CHAIR CARS TO COLORADO.

THE SOUTH-WESTERN FUEL COMPANY. COAL
634 KANSAS AVENUE.

Smith, Leigh R, pastor Oakland Presbyterian church, res. 189 Winfield.

Smith, Lewis B, night ticket agent Santa Fe depot, res. 919 Monroe st.

Smith, Lillie, forelady of bindery Crane & Co., res. 407 Monroe street.

Smith, Loson, laborer, r. 224 Taylor.

Smith, Louie M, milliner, res. 1411 West Sixth avenue.

Smith, Louisa A, r. 1319 N. Monroe.

Smith, Louisa A, res. 327 Topeka av.

Smith, Lucile, waitress, res. 116 East Seventh street.

Smith, Lucy J, widow, r. 109 E. Ninth.

Smith, Luther, clerk Crosby Bros., r. 1134 Taylor street.

Smith, L V R, widow, res. 421 Topeka avenue.

Smith, Lynn, res. 1111 Harrison st.

Smith, Mable, school teacher, res. 635 Topeka avenue.

Smith, Maggie, domestic, r. 1271 Fillmore street.

Smith, Mamie, res. 1109 Seward ave.

Smith, Mary, widow, r. 726 Brigham.

Smith, Mary, widow, r. 506 E. Locust.

Smith, Mattie L, res. 1261 Mulvane st.

Smith, Mattie M, r. 612 Lawrence st.

Smith, May, res. 1714 Fillmore st.

Smith, M E, clerk Santa Fe Ry, res. 1027 Clay street.

Smith, Millie, widow, res. 316 Crane.

Smith, Minissa O, widow, res. 189 Winfield avenue.

Smith, Minnie, res. 407 Monroe street.

Smith, Minnie A, res. 612 Lawrence st.

Smith, Mollie, widow, res. 314 Crane.

LUMBER ORDERS DELIVERED PROMPTLY.
213 East 6th Street.
W. I. MILLER.

**Ready Money** At Lowest Rates on Farm Property. **T. E. Bowman & Co.**



**Venetian Blinds, Library Cases and Tables, Plate Glass, Grill Work and Spindles, Pantry Shelving.**

**The J. Thomas Lumber Co.**

Van Buren Street South, 614, 616, 618, 620, 622. North Kansas Ave. and U. P. R. R.

Smith, Monroe, laborer, res. 901 North Taylor street.

Smith, Nannie, stenographer, res. 414 East Fourth street.

Smith, N C, starcher, res. 500 E. Fifth.

Smith, Oliver, butcher, res. 1218 N. Western avenue.

Smith, Orville, laborer, res. 1022 Western avenue.

Smith, Peter, contractor, res. 310 East Second street.

**Smith, Peter,** prest. Citizens State Bank, res. 1300 West Sixth avenue.

Smith, Preston, laborer, res. 1218 Washington avenue.

Smith, Rezin, farmer, res. 1101 North Monroe street.

Smith, Robert, clerk, r. 118 Holman st.

Smith, Robert, laborer, r. 1043 Pine st.

Smith, Robert L, laborer, res. 1831 Lincoln street.

Smith, Roger, deliveryman, res. 120 Monroe street.

Smith, Roy O, ticket clerk Santa Fe Ry, res. 1027 Clay street.

Smith, Samantha J, widow, res. Tenth and California avenues.

Smith, Sarah, widow, r. 301 Hancock.

Smith, Serena, domestic, r. 316 Morse st.

Smith-Sheldon, Jemima A, widow, r. 713 Stella street.

Smith, Stella, stenographer The Charles Wolff Packing Co., res. 1535 North Van Buren street.

Smith, Stella, widow, r. 217 Forest av.

Smith, Theresa, deputy city clerk, res. 516 West Tenth avenue.

Smith, Thomas, foreman car inspectors Santa Fe Ry, r. 407 Monroe st.

Smith, Thomas G, carpenter, r. 1134 Taylor street.

Smith, T J, loan broker, 103 E. Fifth street, res. 304 Tyler street.

Smith & Trowbridge (George S and Irving), groceries, 503–505 West Tenth avenue. **T. 115.**

Smith, Van, janitor, r. 1005 Arch st.

Smith, Vienna, r. 726 Brigham ave.

Smith, Violet, 307 Kansas avenue.

Smith, W A, stenographer supreme court, res. 510 West Tenth avenue.

Smith, Walter, laborer, r. 943 Spruce.

Smith, Walter A, clerk First National bank, res. 408 Lincoln street.

Smith, Walter B, watchman, r. 1109 Seward avenue.

Smith, Warren N, teamster, res. 393 Oakland avenue.

Smith, Wayland F, mechanic, r. 112 Michigan avenue.

Smith, W H, farmer, res. 1303 North Madison street.

Smith, W H, tinner, res. 1215 North Jefferson street.

Smith, Willa, clerk, r. 116 E. Seventh.

Smith, Willa J, domestic, res. 314 Walnut street.

Smith, Willard, laborer, r. 217 Klein.

Smith, William, laborer, r. 314 Walnut street.

Smith, William, mechanic, res. 119 N. Klein street.

**THE WEAR COAL CO.**

OPERATORS AND SHIPPERS

**Coal in Wagon Loads or Carloads**

WE SHIP OUR COAL EVERYWHERE.

Write or call on us

**Do not fail to figure Lumber Bills with W. I. MILLER,** 213 East 6th St.

T. E. BOWMAN & CO. Columbian Building. REAL ESTATE LOANS.
No accepted application ever has to wait a day for money.



Smith, William, retired, res. 510 West Tenth avenue.

Smith, William H, r. 220 North Kansas avenue.

Smith, William H, carpenter, res. 325 Ash street.

Smith, William M, blacksmith, r. 612 Lawrence street.

Smith, William R, associate justice state supreme court, res. Copeland hotel.

Smith, William Ryde, clerk Santa Fe Ry, res. 1261 Mulvane street.

Smith, W R, fireman, res. 401 West Railroad street.

Smith, W R (Joe Bahr & Co.), r. 900 West Eighth avenue.

Smith, W R, journalist, res. Chesterfield hotel.

Smith, W S, liveryman, r. 615 Morse.

Smith, W W, clerk, res. 129 North Quincy street.

Smith, Zet, lineman, res. 1205 East Fourth street.

Smurr, Frank A, night watchman, res. 417 Chandler street.

Smyser, W G, office engineer Santa Fe Ry, res. 822 W. Eighth avenue.

Smyth, B B, curator and librarian Kansas academy of science, office state house, res. 309 West Fifth st.

Smyth, Chas M, printer Topeka State Journal, res. 309 West Fifth street.

Snattinger Bros. & Co. (Julius, Theo, S Newman), props. The Continental Shoe and Clothing Co., 617 Kansas avenue.

Snattinger, Julius (Snattinger Bros. & Co.), res. No. 6 Ross block.

Santa Fe Route
Cars are Electric Lighted.

TELEPHONE 193 FOR
COAL.
THE SOUTHWESTERN FUEL CO.

Snattinger, Moses, res. 309 W. Tenth.

Snattinger, Theodore (Snattinger Bros. & Co.), res. 309 West Tenth ave.

Snapp, Arthur W, clerk, res. 213 E. Third street.

Sneed, Bessie, res. 304 Jefferson st.

Sneed, George, fireman No. 3 fire station, res. 304 Jefferson street.

Sneed, James B, laborer, res. 915 W. Railroad street.

Sneed, Wallace, laborer, res. 834 N. Clay street.

Sneed, William, r. 915 W. Railroad st.

Sneed, William L, laborer, res. 304 Jefferson street.

Snelling, George R, lawyer, res. 1310 Taylor street.

Snider, Peter, farmer, res. 1314 East Sixth avenue.

Snodgrass, A J, res. 716 Tyler street.

Snook, Andrew C, miller, res. 913 E. Eighth avenue.

Snook, Edward W, driver, res. 1433 Chandler street.

Snook, Nathan K, carpenter, res. 1433 Chandler street.

Snook, Walter, clerk, res. 900 Topeka avenue.

Snookes, James, res. North Polk st., Shorey.

Snooks, Ada, chambermaid Hotel Throop.

Snow, Ewin H, res. 634 Adams st.

**Snow, Fred A** (Rowley & Snow), res. 706 Polk street.

Snow, Lydia, widow, res. 706 Polk st.

Snowden, Edith, r. 1221 W. Sixth av.

Snowden, Louella, r. 1221 W. Sixth av.

Acme Cement makes the Best Wall Plaster.
W. I. MILLER, Sole Agent, 213 East Sixth St.

**T. E. BOWMAN & CO.** LOW RATES, PROMPT MONEY. MINIMUM EXPENSE TO BORROWERS.



No trouble to estimate the cost of your needs in Lumber to

**The J. Thomas Lumber Co.**

Glad to do it for you.

614-622 Van Buren St. Tel. 66-2.
Kan. Ave. and R. R. St. Tel. 66-3.

Snyder, Ada, domestic Copeland hotel.

Snyder, Adrain, brakeman, res. 425 Chandler street.

Snyder, Albert G, machinist, res. 515 Leland street.

Snyder, Burton E, conductor Topeka Railway Co., res. 202 E. Eighth av.

Snyder, Clara, res. 1218 E. Tenth av.

Snyder, C J, commission merchant, r. 107 East Sixth avenue.

Snyder, C J, photographer, 722 Kansas avenue, res. 1125 Polk street.

Snyder, C W, real estate and loans, room 2, Real Estate bldg., res. 1269 Topeka avenue. **T. 620.**

Snyder, Edith, res. 1269 Topeka ave.

Snyder, E J, janitor Y M C A, r. 522 Madison street.

Snyder, Frank J, insurance agent, res. 1030 Madison street.

Snyder, Frank M, laborer, res. 1218 East Tenth avenue.

Snyder, Harry E, machinist, res. 427 Chandler street.

Snyder, Ida, domestic, res. Copeland hotel.

Snyder, James, M, machinist, res. 501 Swygart avenue.

Snyder, John E, fireman, r. 120 Madison street.

Snyder, John F, agent Metropolitan Life Insurance Co., res. 1313 West Fifteenth street.

Snyder, John H, engineer, res. 427 Chandler street.

Snyder & Jones (S S, D W), sign painters, 117 West Fifth street.

Snyder, Joseph F, street commissioner, res. 1726 Buchanan street.

Snyder, Josephine, clerk The Topeka Cash Dry Goods Co., res. 1017 Kansas avenue.

Snyder, Lizzie, widow, res. 1425 N. Jefferson street.

Snyder, Lottie, res. 1125 Polk street.

Snyder, L S, widow, r. 1029 Clay st.

Snyder, Peter, laborer, res. 713 Chandler street.

Snyder, Samuel S (Snyder & Jones), s.e. cor. Fifth st. and Swygart ave.

Snyder, W A, assistant foreman state printing office, r. 1117 Monroe st.

Snyder, William E, plumber, res. 181 Emmet street.

Snyder, William M, machinist, r. 427 Chandler street.

Soderland, Carl, watchmaker, res. 333 Polk street.

Soice, E D, res. Fifth Avenue hotel.

Solecki, J H, dentist, 715 Kansas ave., res. same.

Soloman, Georgie, domestic, res. 1199 Lincoln street.

Somerlot, Frank W, r. 623 Chandler.

Sommer, Adam, carpenter, res. 720 N. Topeka avenue.

Sommer, Adam jr., laborer, res. 720 N. Topeka avenue.

Sommers, O E, barber shop, 701 Kansas ave., res. 614 Chandler street.

**South Western Fuel Co., The.** W E Thomas, pres.; P J Monaghan, asst. treas. and manager; F J Thomas, sec'y. 634 Kansas av. **T. 771.** Yards cor. Third and Adams streets. **T. 193.** B P Roberts, weighmaster. **T. 144.** See cards, and page 666.

TRY OUR COAL COKE WEAR COAL
THE WEAR COAL CO. OPERATORS & SHIPPERS TOPEKA, KAS.

DEALER IN ALL KINDS OF BUILDING MATERIAL. **W. I. MILLER.**
213 EAST 6TH STREET. PHONE 204.

MINIMUM EXPENSE AND LOWEST RATES ON REAL ESTATE LOANS.
T. E. BOWMAN & CO.



Southard, E, widow, res. 1153 Clay st.
Souther, Martha C, widow, res. 709 Jefferson street.
Souther, Mary W, widow, r. 523 Lincoln street.
Souther, Maud, bookkeeper Crosby Bros., res. 523 Lincoln street.
Souther, N R, clerk Crosby Bros., res. 523 Lincoln street.
Souther, P G, pressman, r. 709 Jefferson street.
Southerland, Charles J, laborer, r. 321 Seward avenue.
Southwick, E V, laborer, res. 1240 N. Monroe street.
Southwick, M F, banker, room 2 Real Estate bldg., res. 427 Topeka ave.
Sowle, Alfred C, clerk Santa Fe Ry, res. 264 Oakland avenue.
Sowle, Charles E, res. 225 Forest ave.
Sowle, Charles W, clerk Santa Fe Ry, res. 274 Oakland avenue.
Sowle, Ida C, res. 264 Oakland ave.
Sowle, Mary E, clerk Santa Fe Ry, r. 225 Forest avenue.
Spaar, Fredrick F, woodturner, r. 310 Van Buren street.
Spacht, F E, furniture and stoves, 415 Kansas ave., res. 224 Jackson st.
Spahn, George, laborer, res. 511 N. Harrison street.
Spahn, George, laborer, res. 515 N. Harrison street.
Spahn, George, laborer, res. 724 N. Monroe street.
Spahn, Jacob, laborer, res. 618 North Topeka avenue.
Spahn, John, laborer, res. A F S F Co. land, North Topeka.

PULLMAN PALACE AND TOURIST SLEEPERS
Santa Fe Route
and Free Chair Cars to New Mexico, Arizona, and California.

SOUTHWESTERN FUEL CO.
Wholesale and Retail
COAL.
Telephone 193.

Spahn, John, laborer, res. 607 North Monroe street.
Spahn, John G, laborer, res. 3 Seward avenue.
Spahn, Nick, laborer, res. A F S F Co. land, North Topeka.
Spalding, Claud, clerk, r. 1242 Lane.
Spalding, J S, farmer, r. 1242 Lane.
Spalding, Logan, laborer, res. 1207 Buchanan street.
Spalding, Lucile, res. 1242 Lane st.
Spalding, Maud, res. 1242 Lane st.
Spalding, Thora, student, res. 1242 Lane street.
Spangberg, Victor, civil engineer Santa Fe Ry, res. 815 Fillmore st.
Spangler, Charles, laborer, res. 814 N. Harrison street.
Sparks, C A, car repairer, res. 1448 Logan street.
Sparks, Frona A, r. 307 Harrison st.
Sparks, Richard, gardener, res. Little's addition.
Spaulding, Curtis, physician, res. 1132 Quincy street.
Spaulding, Elizabeth, res. 804 East Thirteenth street.
Spaulding, James M, laborer, res. 804 East Thirteenth street.
Spaulding, John, laborer, res. 728 East Center street.
Spaulding, John, substitute fireman station No. 3, res. 112 Madison st.
Spear, John, notions, 818 and 838 N. Kansas ave., res. 1213 Central ave.
Spear, R A, clerk, res. 1410 N. Kansas avenue.

W. I. MILLER, LUMBER DEALER, 213 EAST SIXTH ST.

T. E. BOWMAN & CO. Sell Securities to Sleep On.



There is a contentment to look at your new house and know you have the material you estimated. You have it, if bought of

**The J. Thomas Lumber Company.**

614, 616, 618, 620 and 622 Van Buren St.
Kan. Ave. and U. P. R. R.

Spear, W B, mgr. The New Era Clothing and Dry Goods House, res. 1509 Central avenue.

Spears, Susan, cook, res. 407 West Eighth avenue.

Specahts, Adam, laborer, r. 315 Elm.

Speed, Bettie, widow, r. 318 Taylor.

Speed, Emmet, res. 318 Taylor street.

Speer, C D, clerk Santa Fe Ry, res. 619 Monroe street.

Speer, Edward, agent National Oil Co., res. 1325 North Jackson st.

Speer, George, conductor Santa Fe Ry, res. 619 Monroe street.

Speer, J H, pastor North Christian church, r. 1326 North Harrison st.

Spencer, Allen, clerk Weiss & Co., r. 417 Fillmore street.

Spencer, B, r. 1105 East Eighth ave.

Spencer, Charles F, attorney at law, 535 Kansas ave. **T. 243.** Res. 421 Clay street.

Spencer, F M, contractor and builder, 121 W. Tenth ave., r. 1352 Dillon.

Spencer, J F, student, r. 1352 Dillon.

Spencer, John, sign-painter, res. Hotel Burns.

Spencer, Joseph, teamster, res. 1014 Lime street.

Spencer, J W, expressman, res. 1414 North Topeka avenue.

Spencer, Laura, r. 1105 E. Eighth av.

Spencer, Margaret, housekeeper, res. 146 Winfield avenue.

Spencer, Margaret, instructor vocal music, Washburn college, r. Holbrook hall.

Spencer, William, laborer, r. 1318 N. Tyler street.

Spendlove, Charles, teamster, res. 921 Kansas avenue.

Spendlove, H, blacksmith, res. 900 Quincy street.

Spendlove, Joseph J, machinist, res. 216 Madison street.

Spendlove, Louis, news agent Santa Fe Ry, r. 900 Quincy street.

Spendlove, Maggie, widow, res. 900 Quincy street.

Spendlove, William, painter, res. 1018 Jackson street.

Sperry, Anna M, r. 315 Lawrence st.

Sperry, Emma, domestic, res. 611 W. Tenth avenue.

Sperry, George N, student, res. 315 Lawrence street.

Sperry, Nettie M, widow, r. 315 Lawrence street.

Spetter, Frank, laborer, res. 916 North Madison street.

Spetter, Frank jr., cigarmaker, res. 916 North Madison street.

Spetter, George, cigarmaker, res. 322 East Laurent street.

Spetter, John, machinist, res. 128 N. Monroe street.

Spetter, Joseph R, cigarmaker, r. 415 East Eleventh street.

Spetter, Oscar, student, res. 916 North Madison street.

Spickerman, Eugene, telegraph operator Santa Fe Ry, r. Fifth Ave. hotel.

Spiecker, Richard A, telegraph operator, res. 1319 North Jackson street.

Spielman, Biccie, school teacher, r. 414 Woodlawn avenue.

THE WEAR COAL Co.
COAL & COKE.

ESTIMATES CHEERFULLY GIVEN ON LARGE AND SMALL ORDERS OF LUMBER. W. I. MILLER, 213 East 6th St.

**T. E. Bowman & Co.** Real Estate Loan Brokers.
No accepted application has ever had to wait a day for money.



Spielman, D W, telegraph lineman Santa Fe Ry, res. 619 Quincy st.

Spielman, Virginia, r. 414 Woodlawn avenue.

Spipley, H, widow, r. 304 Madison st.

Spires, Edward C, plasterer, res. 1510 Quincy street.

Spitko, A P, traveling salesman, res. 1030 Van Buren street.

Spitkoff, Henry, laborer, r. 308 Elm.

Spivey, R M, traveling salesman, res. 1100 Topeka avenue.

Spivey, R M jr., bookkeeper, res. 1100 Topeka avenue.

Splenn, William, laborer, res. No. 2 Pleasant Place.

Spoor, J W, car inspector, res. 308 E. Eighth avenue.

Spradley, Bessie, res. cor. Fifteenth and Lake streets.

Spradley, Emeline, widow, res. 1438 Chandler street.

Spradley, Henry M, r. 303 Chandler.

Spradley, Mamie, r. 1438 Chandler st.

Sprague, Charles, prop. Farmers' Exchange Mill, Euclid avenue and Fillmore street, res. same.

Sprague, Edward C, plasterer, r. 1018 Jackson street.

Sprague, Hope, res. 817 Clay street.

Sprague, Kate, res. 817 Clay street.

Sprague, L S, auditor National office K and L of S, r. 800 W. Twelfth st.

Sprague, Philip, janitor, r. 817 Clay st.

Sprecher, Hester, widow, r. 200 Klein.

Sprecher, Ida, dressmaker, res. 200 Klein street.

Sprecher, John, laborer, res. 154 Emmet street.

Santa Fe Route

Free Reclining Chair Chair Cars to Los Angeles.

**Headquarters for COAL**

THE SOUTHWESTERN FUEL COMPANY.

634 KANSAS AVENUE.

Sprecher, Samuel, bookbinder, r. 521 West Eighth avenue.

Spreng, P J, farmer, res. 1315 Washburn avenue.

Spriggs, Burgis, farmer, res. 1223 Buchanan street.

Spriggs, Jacob, laborer, res. 1328 Van Buren street.

Sproat, James S, prop. The Star Grocery, 112 East Sixth ave. **T. 252.** Res. 913 Fillmore street. **T. 731.**

Sproat, Jessie, stenographer, res. 813 Monroe street.

Sproat, Joseph, blacksmith, r. 1235 N. Jackson street.

Sproat, Kate, widow, res. 1235 North Jackson street.

Sproat, Lulu, res. 1205 Central ave.

Sproull, J M, carpenter, r. Lindale add.

Spurlock, Paul E, cabinetmaker, r. 205 Klein street.

Spurlock, Rush, carpenter, res. 205 Klein street.

Squier, Roscoe C, collector, res. 308 Branner street.

Squire, W C, engineer of tests Santa Fe Ry, res. 927 Topeka avenue.

Squires, Anna L, r. 511 Buchanan st.

Squires, F C, architect, 727 Kansas avenue, res. 511 Buchanan street.

Squires, J H, city clerk, office 701 Kansas avenue. **T. 251.** Res. 511 Buchanan street.

Squires, R W, druggist, 732 Kansas avenue, res. 1034 Monroe street.

Sredrick, Jennie, domestic, r. 509 Monroe street.

Sredrick, Rollo, laborer, r. 509 Monroe street.

GOOD GRADES. LOW PRICES.
213 EAST 6TH STREET.
**W. I. MILLER, LUMBER.**

INVEST YOUR SAVINGS THROUGH T. E. BOWMAN & CO.



The J. Thomas Lumber Co.

Accommodates you with kiln-dried, clean and bright finishing in various hardwoods. Home manufacture.

THOMAS PLANING MILL.

Telephone 422—three rings.

Stabler, William, deliveryman, res. 128 North Quincy street.

Stacy, C F (Usher & Stacy), res. 204 East Tenth avenue.

Stadler, Annie, domestic, res. A F S F Co. land, North Topeka.

Stadler, John P, laborer, res. A F S F Co. land, North Topeka.

Stadler, Kate, domestic, res. 911 Monroe street.

Stadler, Susan, domestic, res. 904 W. Eighth avenue.

Stadter, F W, stenographer, r. 411 E. Seventh street.

Stafford, Alfred, carpenter, res. 310 E. Tenth avenue.

Stafford, Allen, painter, res. 506 East Eighteenth street.

Stafford, Ella, res. 1206 W. Seventeenth street.

Stafford, James M, plumber, res. 1206 West Seventeenth street.

Stafford, Terry, bicycle repairing, 105 E. Fifth st., res. 310 E. Tenth ave.

Stagg, Belle, school teacher, res. 801 Topeka avenue.

Stagg, Ida, stenographer, res. 801 Topeka avenue.

Stagg, W J, accountant, room 11 Columbian building, r. 801 Topeka av.

Stahl, Clare, res. 1278 Lincoln street.

Stahl, F M, farmer, r. 1278 Lincoln.

Stahl, Lewis, laborer, r. 1278 Lincoln.

Stahl, Lloyd, res. 1278 Lincoln street.

Stair, Charles, painter, res. 1425 N. Kansas avenue.

Stalker, James W, laborer, res. 725 Locust street.

Stalker, Marion L, laborer, res. 461 Ohio avenue.

Staller, Marion L, res. 461 Ohio ave.

Stamey, George V, laborer, res. 1219 East Tenth avenue.

Stamm, Emanuel, stonecutter, r. 113 North Branner street.

Stamm, John, stonecutter, res. 354 Arter avenue.

Stammers, Ambrose, laborer, r. 1407 Washington avenue.

Stamp, James, laborer, res. 716 Branner street.

Stamps, John, cook, r. 1037 Pine st.

Standard Oil Co., Seventh street and Santa Fe Ry, James F Crennan, agent. **T. 69.**

Stander, Doris, widow, res. 701 West Tenth avenue.

Stanfield, Etzel, carpenter, res. 207 Monroe street.

Stanfield, G L, jeweler, 121 W. Sixth avenue, res. 115 Quincy street.

Stanfield, James, druggist, res. 808 N. Jackson street.

Stanfield, L E, clerk Santa Fe Ry, r. 115 Quincy street.

**Stansfield, George W**, druggist, 632 Kansas ave. **T. 289.** Res. rooms 7 and 8 Veale block.

Stanhilber, Joseph J, coal dealer, res. 1225 Monroe street.

Stanley, Charles, laborer, res. 920 N. Polk street.

Stanley, Jacob, barber, res. 717 Chestnut street.

THE WEAR COAL CO.

COKE COAL COKE COAL

THE WEAR COAL CO. OPERATIONS & SHIPPERS TOPEKA, KAS.

ALL KINDS OF COAL

W. I. MILLER, LUMBER. 213 EAST SIXTH STREET. PHONE 204.

T. E. BOWMAN & CO. We always have on hand mortgages in denominations to suit investors, and of a kind that are the safest obtainable remunerative investments for your savings and trust funds.



Stanley, Jesse, real estate agent, res. 212 Branner street.

Stanley, Lowell W, carpenter, r. 815 Chestnut street.

Stanley, Mary, domestic, res. 109 W. Tenth street.

Stanley, T C, r. 1016 N. Jackson st.

Stanley, Thomas, laborer, r. 709 Van Buren street.

Stanley, W E, governor of Kansas, office state house. **T. 112.** Res. Wichita, Kan., bds. The Copeland.

Stanley, W J, clerk Rock Island Ry, res. 1023 North Topeka avenue.

Stanton, John F, architect state capitol bldg., 28–29 Office block, 112 East Fifth street, res. 406 Clay street.

**Stanton, S E,** Topeka Force Pump Works, res. 1305 North Monroe st. See card, page 674.

Stanton, Tinnie, r. 1305 N. Monroe st.

Stapel, August L, street railway conductor, res. Ohio house.

Stapel, R H, prop. Ohio house, res. same.

Stapleton, James, clerk, res. 413 East Eleventh street.

Stapleton, J R, feeder The Hall Lithographing Co., r. cor. Twenty-third and Jefferson streets.

Stapleton, May, bookbinder, r. Pierce's addition.

Stapleton, Richard, farmer, r. Pierce's addition.

Staples, Anna, widow, res. 129 Topeka avenue.

Staples, James A, job printer, r. 1018 Quincy street.

PULLMAN PALACE SLEEPERS

Santa Fe Route

AND

Free Chair Cars to Texas.

THE SOUTHWESTERN FUEL CO.

Remember 634 Kansas Ave. 193 Telephone,

WHEN ORDERING COAL

Star Meat Market, The, Minnie M Sabine, prop., 841 North Kansas avenue. **T. 572.**

Star Shoe and Clothing Co., S Scrinopskie, prop., 420 Kansas avenue.

Starbird, C A, attorney at law, 830 N. Kansas ave., res. 1436 N. Tyler.

Starbird, Nora, res. 1436 N. Tyler st.

Stark, Balfe H, student, res. 1933 Harrison street.

Stark, J L, teamster, r. 506 Thornton.

Stark, John M, res. 1933 Harrison st.

Stark, Joseph M, clerk Waggener, Horton & Orr, res. 1933 Harrison.

Stark, N D, laborer, res. 1328 North Van Buren street.

Stark, W L, machinist, res. 613 West Eighth avenue.

Starkhel, John, laborer, res. 605 North Topeka avenue.

Starks, Dovey, domestic, res. 47 East Center street.

Starks, Iola, res. 47 East Center st.

Starnes, Thomas, laborer, res. 1239 Lane street.

Starns, Elmer A, laborer, r. 184 Oakland avenue.

Starns, Robert, laborer, res. 1128 N. Madison street.

Starr, Delbert A, farmer, res. 261 Winfield avenue.

Starr, John L, clerk, res. 412 Lake st.

Startzman, C D, chemist, res. 913 W. Eighth avenue.

Statler, R S, telegraph operator Santa Fe Ry, res. 1217 Clay street.

State Ledger, F L Jeltz, editor and publisher, 431 Kansas avenue. See Newspapers, etc., page 88.

BEST GRADES AND LOWEST PRICES ON LUMBER. W. I. MILLER, 213 EAST SIXTH STREET.

Low Rates C. E. Bowman & Co. Prompt Money
Every Accommodation to Borrowers.



THE cheapest estimate is sometimes the dearest—Grades are what give satisfaction.

The J. Thomas Lumber Company,

For peace of mind in the new home.

Van Buren Street, 614. Phone 66-2.
Kansas Avenue and U. P. R. R. Phone 66-3.

State Printing Office, Wm J Morgan, state printer, 106–108 East Eighth avenue. **T. 128.**

**State Savings Bank.** A A Godard, pres.; Edward Wilder, vice-pres., Wm Macferran, sec'y and cashier. 620 Kansas avenue. **T. 526.** See card, page 162.

State Temperance Union, T F Stephens, sec'y, r. 16 Real Estate bldg.

**States, Christian,** plumping, heating and gas fitting, 318 Kansas avenue. **T. 226.** Res. same. See card, page 670.

States, Eda, milliner, r. 318 Kansas av.

States, Harry, bookkeeper, res. 318 Kansas avenue.

Stauffenberg, Alice, widow, res. 1260 Tyler street.

Stauffenberg, Frederick, clerk, r. 1260 Tyler street.

Stauffenberg, Henrietta, stenographer Santa Fe Ry, res. 1260 Tyler street.

Stauffer, Alice, nurse, r. 629 Hancock.

Stauffer, Marie F, nurse, r. 620 Western avenue.

Stauffer, Wesley, stenographer, r. 629 Hancock street.

Stead, George, local mgr. American District Telegraph Co., r. 1815 Lane.

Steadman, Charles S, car repairer, res. 321 Klein street.

Steadman, Eugene, carpenter, res. 212 Hancock street.

Steadman, John Sylvester, insurance agent, res. 1809 East Sixth avenue.

Stean, Wesley, laborer, r. 1214 Lane.

Stearns, Harry F, laborer, r. 301 Liberty street.

Stearns, John W, laborer, res. 144 Emmet street.

Stearns, J S, proprietor Eighth Avenue Grocery, 601 East Eighth avenue, res. same.

Stearns, M J, laborer, r. 301 Liberty st.

Stebbins & Evans (Lewis A, Clinton J), attorneys at law, 509 Kansas ave. **T. 440.**

Stebbins, Lewis A (Stebbins & Evans), res. 36 Grove avenue.

Stebbins, M M, res. 36 Grove avenue.

Stebbins, John S, boilermaker, res. 117 North Madison street.

Steele, Albert H, machinist, res. 232 Michigan avenue.

Steele, Alice, domestic, res. cor. Railroad street and Western avenue.

Steele, Blanche, clerk W M Crosby & Co., res. 628 Jefferson street.

Steele, Charles H, painter, res. 285 Arter avenue.

Steele, Geo W, res. 259 Oakland ave.

Steele, Hampton (Ogilvy & Steele), res. 2016 Clay street.

Steele, Henry S, farmer, res. 285 Arter avenue.

**Steele, H M** (Ward & Steele), res. 1012 North Monroe street.

Steele, John, carpenter, r. 1025 Clay st.

Steele, John, laborer, res. 823 North Kansas avenue.

Steele, John, machinist, r. 718 Monroe.

Steele, John, student, res. 628 Jefferson.

Steele, Lena, school teacher, res. 628 Jefferson street.

USE WEAR COAL
THE WEAR COAL COMPANY
Mine Operators
Also Retail Dealers
TELEPHONE 280.

PLASTER YOUR HOUSE WITH ACME CEMENT.....
.....W. I. MILLER, SOLE AGENT, 213 EAST SIXTH STREET.

You will find security for your idle money in investments offered by **T. E. Bowman & Co.**



Steele, Martin, laborer, res. 622 East Twelfth street.

Steele, Mary, laundress, r. 1415 Quincy.

Steele, Mary, widow, res. 925 East Eleventh street.

Steele, Miriam, student, 2016 Clay st.

Steele, Robert, dairyman, res. 2016 Clay street.

Steele, Sarah F, widow, r. 628 Jefferson.

Steele, Thomas, laborer, res. 608 East Twelfth street.

Steele, W C (W C Steele & Co.), res. 1208 North Jackson street.

Steele, W C & Co., boots and shoes, 836 North Kansas avenue.

Steen, George B, clerk, res. 411 Western avenue.

Steffy, O W, laborer, res. 112 East Second street.

Steffy, Ruth, widow, res. 112 East Second street.

Stein, W C, res. 1213 Polk street.

Stein, William C, res. 1213 Polk street.

Steinberg, Abe, sec'y and treas. The Hub Clothing Co., res. 816 Monroe.

Steinberg, Harry, musician, res. 816 Monroe street.

Steinberg, Henry, clerk, r. 1280 West st.

Steinberg, Lottie, res. 816 Monroe st.

Steinberger, Charles, traveling salesman, res. 1201 North Monroe street.

Steindorf, Louis, painter, res. 123 Madison street.

Steinkamp, William H, teacher, r. 213 Van Buren street.

Stell, Israel, laborer, res. Gordon and Buchanan streets.

Stell, Ollie, r. Gordon and Buchanan.

Stellhorn, R S, tinner, r. 311 Adams.

Santa Fe Route

NO CHANGE OF CARS TO CALIFORNIA.

**LOWEST PRICE ASSURED**

BY

**The Southwestern Fuel Co.**

**634 KANSAS AVENUE.**

Stelter, Laura, r. 415 Kansas avenue.

Stenger, Williebald C, violin teacher, 722 Kansas avenue, res. 323 West Tenth avenue.

Stephens, Eben, machinist, r. 1120 E. Sixth avenue.

Stephens, Edward, supt. The Topeka Industrial Institute for Negro Youth, res. 1725 Kansas avenue.

Stephens, Elnathan M, res. 619 Hancock street.

Stephens, Frank, student, r. 631 Tyler street.

Stephens, F F, clerk, r. 631 Tyler st.

Stephens, Franklin T, clerk, res. 619 Hancock street.

Stephens, Giles, laborer, res. 1522 N. Kansas avenue.

Stephens, James H, res. 818 W. Fifteenth street.

Stephens, Tamsin, domestic, r. 1710 Buchanan street.

Stephens, T E, sec'y State Temperance Union, res. 631 Tyler street.

Stephenson, A M, traveling agent Topeka Daily Capital, r. 618 Tyler st.

Stephenson, Bruce, expressman, res. 1272 West street.

Stephenson, Dal, clerk The Topeka Cash Dry Goods Co., res. 1272 West street.

Stephenson, Jess, clerk, r. 607 Topeka avenue.

Stephenson, Ray, clerk, r. 1272 West.

Stephenson, W C, real estate, loan and insurance agent, 609 Kansas av. T. 654. Res. 307 Monroe street.

Stepheson, John, laborer, res. 1155 N. Jefferson street.

**W. I. MILLER,** DEALER IN .... **LUMBER,** 213 EAST SIXTH STREET. PHONE 204.

T. E. BOWMAN & CO., Columbian Building. Real Estate Loans.
FIRST-CLASS MORTGAGES ALWAYS ON HAND.



Large dealers have advantages. The buyer of
The J. Thomas Lumber Company
Buys for a dozen other yards. The smallest consumer gets the benefit.
South Yard, Tel. 66-2. North Yard, Tel. 66-3.

Sterling, Lewis M, clerk Santa Fe Ry, res. 933 N. Quincy street.

Sterne, W E, U. S. marshal, office custom house building, res. 834 Kansas avenue. T. 209.

Stevens, C E, commercial salesman, r. Dutton house.

Stevens, F L, reg. of deeds, office court house, res. 707 Lake street.

Stevens, Francis S (Stevens & Stevens), res. 1124 N. Kansas ave.

Stevens, Frank, barber, res. 618 Monroe street.

Stevens, Frank A, pressman state printing office, r. 825 Monroe st.

Stevens, Fred, elevator conductor, res. Bethany College.

Stevens, Hestor C (Stevens & Stevens), res. 504 Taylor street.

Stevens, Jacob H, laborer, res. 1024 Chase avenue.

Stevens, J D, linotype operator, Topeka Daily Capital, r. 919 N. Tyler.

Stevens, J H, real estate, 531 Kansas avenue, r. 1505 West Tenth ave.

Stevens, Miles, blacksmith, res. 626 Lake street.

Stevens, Roy M, clerk, r. 618 Monroe.

Stevens, Silvey, clerk, r. 1001 Kansas avenue.

Stevens & Stevens (Francis S and Hestor C), publishers Western Odd Fellow, 122 E. Sixth av., rooms 3-4.

Stevens, William, blacksmith, res. 334 Kansas avenue.

Stevens, W L, school teacher, r. 1505 West Tenth avenue.

Stevenson, E N, widow, r. 617 West Tenth avenue.

Stevenson, Ivy, operator Missouri and Kansas Telephone Co., res. 617 W. Tenth avenue.

Stevenson, John, wood machinist, res. 132 Quincy street.

Stevenson, Lillie, r. 1029 Topeka ave.

Stevenson, Lucy, housekeeper, r. 322 Crane street.

Stevenson, Mable C, telephone operator, r. 617 West Tenth avenue.

Stevenson, Marcus, mortorneer, r. 228 Adams street.

Stevenson, Morris, clerk Santa Fe Ry, res. 617 West Tenth avenue.

Stevenson, Sue, school teacher, r. 509 West Sixth avenue.

Stevenson, Webster, clerk, r. 617 W. Tenth avenue.

Steves, F M (F M Steves & Son), res. 311 Leland street.

Steves, F M & Sons (Guy M and Jay F Steves), commercial printers, 116 East Fifth street.

Steves, Jay F (F M Steves & Sons,) res. 311 Leland street.

Steves, Guy M (Steves & Sons), res. 311 Leland street.

Steveson, Robert, laborer, res. 1200 North Jefferson street.

Stewart, Adelbert T, wood machinist, res. 216 Harrison street.

Stewart, Alexander, carpenter, r. 413 Fillmore street.

Stewart, Alexander J, res. 504 Tyler.

Stewart, Arthur, student, res. 1020 Madison street.

THE WEAR COAL CO.
OPERATORS AND SHIPPERS
Coal in Wagon Loads or Carloads
WE SHIP OUR COAL EVERYWHERE.
Write or call on us

Lowest Prices on Building Material. W. I. MILLER, 213 East Sixth Street.

**T. E. BOWMAN & CO.** COLUMBIAN BUILDING. **REAL ESTATE LOANS.**
Twenty years successful loaning in Eastern Kansas. To borrowers we offer prompt money, lowest rates, and every possible accommodation.



Stewart, Bessie M, res. 634 Harrison.

Stewart, Blanch, teacher, r. 504 Tyler.

Stewart, Calphurnie, res. North Tyler street, Shorey.

Stewart, Charles, drug clerk, res. 222 East Eighth avenue.

Stewart, Charles, stonecutter, res. 918 West Gordon street.

Stewart, Charles H, substitute letter carrier, res. 918 West Sixth avenue.

Stewart, Elizabeth, widow, res. 1518 North Van Buren street.

Stewart, Emiline, widow, r. 323 Hancock street.

Stewart, George, laborer, res. 1217 E. Fifth street.

Stewart, George H, trussmaker, res. 413 Fillmore street.

Stewart, Gilbert, traveling salesman, res. Bellview addition.

Stewart, Grace, student, r. 1012 Taylor street.

Stewart, Griffin G, laborer, res. 1016 Lawrence street.

Stewart, Harold B, student, res. 504 Tyler street.

Stewart, Harry K, machinist, res. 922 West Sixth avenue.

Stewart, Henry, carpenter, res. 317 Taylor street.

Stewart, John F, agent Pacific and United States Express Cos., North Topeka. **T. 20.** Res. 1107 North Buren street.

Stewart, John W, clerk Santa Fe Ry, res. 1128 Tyler street.

Stewart, James, stonecutter, res. 1518 North Van Buren street.

Stewart, James, student, res. 511 W. Eighth avenue.

Santa Fe Route

**Pullman Palace Sleepers to California daily.**

**HARD AND SOFT**

**COAL.**

**TELEPHONE 193.**

Stewart, James H, laborer, res. 317 Taylor street.

Stewart, J N, farmer, r. North Tyler street, Shorey.

Stewart, Joseph E, clerk, res. 918 W. Sixth avenue.

Stewart, Jessie, stenographer, res. 504 Tyler street.

Stewart, Kate, widow, r. 1012 Taylor.

Stewart, K R, foreman Santa Fe storehouse, res. 603 West Sixth avenue.

Stewart, Louis, laborer, res. 517 North Clay street.

Stewart, Lloyd, student, r. 1012 Taylor.

Stewart, Mary, widow, res. 1226 N. Jefferson street.

Stewart, Mary E, physician, 634 Harrison street, res. same. **T. 537.**

Stewart, Samuel W, carpenter, r. 1020 Madison street.

Stewart, Sarah K, widow, res. 222 E. Eighth avenue.

**Stewart, S G**, physician, etc., 621 Kansas avenue. **T. 541.** Res. 511 West Eighth avenue. **T. 442.** See card, page 161.

Stewart, Thomas J, farmer, res. 329 Jackson street.

Stewart, W H, clerk Santa Fe general offices, res. 1227 Monroe street.

Stewart, Wm, machinist, r. 334 Lake.

Stewart Wm E, deputy sheriff, r. 635 North Clay street.

Stewart, Wm M, yardman Santa Fe Ry, res. 714 Chestnut street.

Stewart, William H, shipping clerk Crosby Bros., res. 634 Harrison st.

Stice, Philip, teamster, res. 508 Chandler street.

Buy your Sash, Doors and Mouldings of **W. I. MILLER.**
213 EAST SIXTH STREET.

Lowest Rates ON REAL ESTATE ..LOANS.. T. E. Bowman & Co.



**The J. Thomas Lumber Co.?**

Always, when you want to build a House, Chicken Coop or board Sidewalk—anything with

**...LUMBER...**

614, 616, 618, 620, 622 Van Buren St. Kan. Ave. and Union Pac. R. R.

Stickel, F A, traveling salesman, res. 314 West Seventh street.

Stickel, F A jr., bookkeeper, res. 314 West Seventh street.

Stickel, Wm E, upholstering, 115 W. Fifth street, res. 1331 Polk street.

Stickney, Frank D, student, res. 1107 West Tenth avenue.

Stickney, F J, widow, res. 1107 West Tenth avenue.

Stickney, Sara M, stenographer Santa Fe Ry, r. 1107 West Tenth avenue.

Stiles, Elizabeth, widow, res. 314 East Eighth avenue.

Stiles, R Rae, clerk Moore Book and Stationery Co., r. 314 E. Eighth av.

Still, Samuel S, Excelsior Restaurant, 217 W. Fifth street, res. same.

Stillman, H B, engineer Santa Fe Ry, res. 504 East Eighth avenue.

Stillwell, A B, clerk, res. 717 Clay st.

Stillwell, W H, genl. supt. C R I & P Ry west of Mo. river, r. 123 Greenwood avenue. **T. 431.**

Stiner, Leora, res. 500 Monroe street.

Stites, James A, carpenter, res. 372 Arter avenue.

Stites, Rachel, widow, res. 372 Arter avenue.

Stites, Robert, carpenter, res. 122 Quincy street.

Stitt, A M, laborer, res. 1401 Central avenue.

Stitt, David, carpenter, res. 313 West Locust street.

Stitt, David D, miller, res. 313 Lake.

Stitt, Edward B, boilermaker, res. 521 Lake street.

Stitt, F H, groceries and meat market, 935 N. Kansas avenue, res. same.

Stitt, Gilbert L, groceries, etc., 1210 E. Fourth street, r. 335 W. Locust.

Stitt, George P, mgr. The Mortgage Trust Co. of Pa., r. 909 Harrison st.

Stitt, Jacob, real estate dealer, res. 320 East Fourth street.

Stitt, James R, carpenter, res. 820 Chestnut street.

Stitt, John F, conductor, res. 420 East Eighteenth street.

Stitt, Mabel E, booksewer Crane & Co., res. 318 Locust street.

Stitt, Maude, res. 420 E. Eighteenth.

Stitt, Millard, boilermaker, res. 318 West Locust street.

St. John, Harry H, clerk Santa Fe Ry, res. 1012 Quincy street.

St. John, Mary, dressmaker, res. 1012 Quincy street.

St. John, Mary, waitress Chesterfield hotel.

St. Mary, William, laborer, res. 1016 North Tyler street.

St. Nicholas Hotel, Henry Isaacs, prop., 426 Kansas avenue. **T. 260.**

Stock, L P, fruit grower, res. 1025 North Van Buren street.

Stockham, Charles M, supt. Santa Fe lumber yard, res. 371 Chester ave.

Stockner, Elias, r. 904 N. Kansas ave.

Stockton, R H, conductor, res. 305 Monroe street.

Stockwell, Robert, laborer, res. 826 Seward avenue.

IF you are going to shingle your house, figure with **W. I. MILLER,** 213 East Sixth Street.

**Security** the First Consideration. You find it in Investments made through **T. E. Bowman & Co.**



Stockwell, Roland W, blacksmith, res. 205 Chandler street.

Stoddard, Lucy, matron Ingleside, res. 521 Huntoon street.

Stoker, Dora D, student, res. 817 N. Quincy street.

Stoker, G C, capitalist, res. 917 North Quincy street.

**Stoker, Geo E** (Dobbs & Stoker), res. 1206 West Sixth avenue. **T. 123.**

**Stoker, Milton E**, undertaker and embalmer, 120–122 West Fifth street, **T. 32-2.** Res. same. **T. 32-3.** See card, page 670.

Stoker, John W, capitalist, res. 213 The Drive.

Stoker, John W jr., r. 213 The Drive.

Stokes, F H, furniture dealer, 506 Kansas avenue, res. 625 Tyler st.

Stoll, Christina, domestic, res. Pierce's addition.

Stoll, George, carpenter, res. Pierce's addition.

Stolpe, Gust E, draftsman, res. 204 Topeka avenue.

Stone, Alonzo P, boilermaker, res. 434 Chandler street.

Stone, Andrew, res. 318 E. Saywell st.

Stone, Anthony J, stonemason, res. 1132 Morris avenue.

Stone, Arra, teamster, res. 822 North Monroe street.

Stone, Charles T, laborer, res. 434 Chandler street.

Stone, Edwin G, switchman, res. 338 Arter avenue.

Stone, George L, switchman, res. 370 Winfield avenue.

Stone, George M, portrait artist, 501 Jackson street, res. 305 W. Fifth st.

Santa Fe Route

NO CHANGE OF CARS TO NEW MEXICO.

—37

ORDERS PROMPTLY FILLED.

The Southwestern Fuel Co.

634 KANSAS AVENUE.

Stone, J L, cigars and tobacco, 226 E. Fifth street, res. same.

Stone Mabel, waiter, res. 822 North Monroe street.

Stone, Massie, seamstress, res. 822 N. Monroe street.

Stone, Nettie, domestic, res. 1254 Polk.

Stone, Ollie, res. 1132 Morris avenue.

Stone, Ophelia, waitress, res. 630 N. Jackson street.

**Stone, Robert** (Troutman & Stone), res. Waverly place, west of city. **T. 202-3.**

Stone, Susan, widow, res. 630 North Jackson street.

Stoneback, Grant, foreman mattress factory, res. 121 Quincy.

Stonebraker, Harry, butcher, res. 1419 North Tyler street.

Stonebraker, James, teamster, r. 1230 Jackson street.

Stonebraker, W M, farmer, res. 1405 North Tyler street.

Stoner, A B (Stoner & Co.), res. 112 West Railroad street.

Stoner, Albert, salesman, res. 1176 Woodward avenue.

Stoner & Co. (E C and A B), confectionary, 601 N. Kansas ave. **T. 706.**

Stoner, E C (Stoner & Co.), res. 112 West Railroad street.

Stoner, Hopewell M, photographer, r. 1172 Woodward avenue.

Stoner, John L, carpenter, res. 417 Leland street.

Stoner, J S, widow, r. 510 Liberty st.

Stonestreet, F M, marshal The Court of Topeka, res. 121 N. Madison st.

CENTRALLY LOCATED. W. I. MILLER, LUMBER. 213 EAST SIXTH STREET.

You will find a Safe Investment FOR YOUR SAVINGS IN MORTGAGES NEGOTIATED BY T. E. BOWMAN & Co.



It may be a step or two farther—but

IT PAYS TO SEE

THE J. THOMAS LUMBER CO.

VAN BUREN STREET SOUTH, 614. TELEPHONE 66-2.
KAN. AVE. AND U. P. R. R. PHONE 66-3.

Stookeye, Clara, dressmaker, res. 514 Monroe street.

Stookeye, E A, clerk, r. 514 Monroe.

Stookeye, Ida, telegrapher, res. 514 Monroe street.

Stookeye, Marie, res. 514 Monroe st.

Stores, Robert, laborer, res. 710 Jackson street.

Storey, Mary D, nurse Salvation Army hospital.

Stormes, Sarah, domestic, r. 1205 Buchanan street.

Stormont Hospital, Josephine Shields, matron, 332 Greenwood av. **T. 181.**

Stormont, Jane, widow, res. Copeland hotel.

Storms, Julia, widow, res. 307 East Eighth avenue.

Storrs, Fanny J, widow, r. 1318 Fillmore street.

Storrs, W D, physician and surgeon, 616 Kansas avenue. **T. 500.** Res. 1318 Fillmore street. **T. 625.**

Story, Dora, domestic, res. 58 Franklin avenue.

Stotts, E B, solicitor Topeka Paper Co., res. 2301 Van Buren street.

Stout, Isabella, mgr. branch store Ladies' Exchange, r. 713 Van Buren.

Stout, John W, carpenter, r. 612 Buchanan street.

Stout, John W, county supt. public instruction, office court house, res. east of city.

Stout, J R, flour, feed and coal, 120 E. Eighth ave. **T. 18.** Res. 1334 Long street.

Stout, May, teacher, r. Bellview addition.

Stout, Robert, r. Bellview addition.

Stovall, Edwin, teamster, res. 914 W. Gordon street.

Stovall, George, teamster, res. 914 W. Gordon street.

Stovall, George jr., laborer, r. 914 W. Gordon street.

Stovall, John, teamster, res. 914 West Gordon street.

Stovall, Nellie, res. 914 W. Gordon st.

Stovall, Rachel, res. 914 W. Gordon st.

Stovall, W J, asst. postmaster station A, res. 1227 N. Van Buren street.

Stover, A D, widow, res. 1015 Central avenue.

Stover, David, miller, res. 1015 Central avenue.

Stover, Grace M, res. 301 Klein st.

Stover, Harum F, car inspector, r. 301 Klein street.

Stowe, A P, barber, res. 824 N. Kansas avenue.

Stowell, Beatrice, res. 1136 N. Kansas avenue.

Stowell, Bertha, milliner, r. 1136 N. Kansas avenue.

Stowell, Claton A, fireman, res. 326 Branner street.

Stowell, Elizabeth, r. N. Tyler street, Shorey.

Stowell, E R, hostler, r. 508 Quincy.

Stowell, John C, real estate agent, 527 Kansas ave., res. 500 Van Buren.

Stowell, Thomas J, painter, res. 711 Stella street.

St. Pierre, Honore, r. 2017 Harrison

THE WEAR COAL Co.
COAL & COKE.

W. I. MILLER, LUMBER, and all kinds of Building Material.
213 EAST SIXTH.

SPECIAL LOW RATES ON LARGE LOANS
Columbian Building, Sixth Street.
T. E. BOWMAN & CO.



Strain, A S, res. 100 Irving street.

Strain, James E, switchman, res. 708 Chandler street.

Strain, Nellie B, res. 708 Chandler st.

Strait, Edward E, farmer, res. southeast cor. Belmont and Strait aves.

Strait, Emma, res. southeast cor. Belmont and Strait aves.

Strait, Laura, res. s.e. cor. Belmont and Strait avenues.

Strait, Susan, res. s.e. cor. Belmont and Strait avenues.

Stranberg, Charles, car repairer, res. 301 Madison street.

Stranburg, Peter M, laborer, res. 10 Franklin avenue.

Strathearn, Robert, stonemason, res. 201 Polk street.

Stratton, Abraham L, laborer, res. 333 Lake street.

Stratton, George, clerk, res. 710 Lawrence street.

Stratton, George, laborer, res. 710 Lawrence street.

Stratton, John W, teamster, res. 705 Locust street.

Straub, Chas, res. 1612 E. Sixth ave.

Straus, Jacob, butcher, res. 1135 North Polk street.

Straus, William, butcher, res. 1135 N. Polk street.

Strausenhack, Ethel, saleslady The Topeka Cash Dry Goods Co., res. 114 West Twenty-third street.

Strauss, A E (The Strauss Agency), r. 1611 Fillmore street.

Strauss Agency, The, (C E Strauss, A E Strauss), commercial and collecting agency, 413 Kansas av. **T. 299.**

Santa Fe Route
NO CHANGE OF CARS TO ARIZONA.

CONTRACT FOR YOUR COAL
EARLY IN THE SEASON.
The Southwestern Fuel Co.

Strauss, C E (The Strauss Agency), r. 1329 Tyler street.

Strauss, Dale W, clerk, r. 1329 Tyler.

Strauss, Irwin A, collector, res. 1203 West Sixteenth street. **T. 648.**

Strauss, Mary E, res. 1329 Tyler st.

Strawn, Enos, teamster, r. 1013 Lime.

Strawn, Frank, clerk, res. 624 Tyler.

Stredell, August, carpenter, res. 308 Hancock street.

Street, James, laborer, r. 1214 Euclid avenue.

Street, Queen, domestic, res. 1214 Euclid avenue.

Street, Salome, res. 1214 Euclid ave.

Streeter, N A, nurse, res. 503 Bruce.

Strickland, Erve C, res. 416 E. Ninth.

Strickland, L F, clerk, res. 416 East Ninth street.

Strickler, Jacob, school teacher, r. 912 Quincy street.

Strickler, L H, principal Topeka Business College, res. 627 Monroe.

Strickler, Loretta, school teacher, res. 912 Quincy street.

Strickler, W H, electrician, res. 1017 Monroe street.

Strickrodd, Charles, cooper, res. 1107 Central avenue.

Strickrott, C F A, boilermaker, r. 121 Adams street.

Strickrott, F A, pressman Crane & Co., res. 518 W. First street.

Strickrott, John F, view photographer, 531 Kansas ave., r. 1107 Central av.

Strickrott, Lina, dressmaker, res. 518 West First street.

LUMBER ORDERS DELIVERED PROMPTLY.
213 East 6th Street.
W. I. MILLER.

**Ready Money** At Lowest Rates on Farm Property. **T. E. Bowman & Co.**



Convenient, Large and Assorted Stock, Honorable Dealing and Gentlemanly Treatment with

..THE..

**J. THOMAS LUMBER COMPANY.**

614, 616, 618, 620 and 622 Van Buren Street, Phone 66-2. Kan. Ave. and U. P. R. R., Phone 61-3.

Strickrott, Louis B, pressman Crane & Co., res. 518 West First street.

Strickrott, Rosa, widow, res. 518 W. First street.

Stritzinger, Simon (Griley & Stritzinger), res. 332 Hancock street.

Strohm, H L, collector, res. 818 West Fifteenth street.

Strohm, Mary E, clerk Santa Fe Ry, res. 833 Topeka avenue.

Strom, Charles, res. 607 N. Kansas av.

Strous, Jessie, r. 509 N. Harrison st.

Strous, Leonard, plasterer, res. 509 N. Harrison street.

Strous, William, laborer, res. 509 N. Harrison street.

Strouse, M C, widow, res. 410 Madison street.

Strouss, Martha, widow, res. 720 N. Monroe street.

Struble, Rosa, domestic, res. 1116 Polk street.

Strultz, Christopher, machinist, r. 313 Elm street.

Stroyell, John, telegraph operator, res. 1037 Lawrence street.

Stuart, Alfred J, farmer, res. 214 Emmet street.

Stuart, David C, farmer, res. 214 Emmet street.

Stuart, Emma, res. 2105 Kansas ave.

Stuart, Ida, res. 214 Emmet street.

Stuart, Mary J, widow, res. 214 Emmet street.

Stuart, William, farmer, res. 212 Emmet street.

Studer, F A, res. 1517 N. Quincy st.

Studer, Leo C, stenographer Crane & Co., res. 1517 North Quincy street.

Studer, Louis A, student, res. 1517 N. Quincy street.

Studer, W T, student, res. 1517 North Quincy street.

Studevant, Harvey L, barber, res. 618 Lawrence street.

Studevant, Mabel, clerk, res. 618 Lawrence street.

Stultz, C A, dentist, 634 Kansas ave., res. 1262 Van Buren street.

Stumbaugh, George S, printer, r. 514 West First street.

Stanbaugh, Isadore A, farmer, res. 514 West First street.

Stumbaugh, Mary F, r. 514 W. First.

Stumbaugh, Roscoe, student, res. 514 West First street.

Stump, A D, res. 1212 W. Eighth av.

Stump, J W, junk man, r. 1331 Central avenue.

Sturges, Frank L, clerk Santa Fe Ry, res. 616 Polk street.

Sturges, H A, civil engineer, res. 616 Polk street.

Sturgis, Carrie, res. 119 N. Madison st.

Sturgis, J M, school teacher, res. 635 Tyler street.

Sturgis, M J, widow, res. 119 North Madison street.

Sturgis, P M, physician, 610 West Seventh st., res. 635 Tyler street.

Suddarth, Benj R, milk depot, 527 Topeka avenue, res. same.

Suitt, Charles E, clerk, res. 1327 N. Jackson street.

THE WEAR COAL CO.

COKE COAL COKE COAL

ALL KINDS OF COAL

Do not fail to figure Lumber Bills with **W. I. MILLER,** 213 East 6th St.

T. E. BOWMAN & CO. Columbian Building. REAL ESTATE LOANS.
No accepted application ever has to wait a day for money.



Sulic, William, carpenter, res. 502 Van Buren street.

Sulivan, George, laborer, res. 801 N. Kansas avenue.

Sullivan, Alice, res. 418 Swygart ave.

Sullivan, B M, carpenter, res. 1001 Prospect street.

Sullivan, C C, teamster, r. 322 E. First.

Sullivan & Delahoyde (J D and T M), art dealers, 722 Kansas ave. **T. 259.**

Sullivan, H M, blacksmith, res. 931 N. Madison street.

Sullivan, J D (Sullivan & Delahoyde), res. 1135 Prospect street.

Sullivan, Patrick, lineman, res. 406 Swygart avenue.

Sullivan, Thomas, widow of, res. 418 Swygart avenue.

Sullivan, William, laborer, r. 418 Swygart avenue.

Summers, Carrie, student, res. 1523 N. Monroe street.

Summers, Charles, letter carrier, res. 1523 North Monroe street.

Summers, Frank, hackdriver, r. 1016 North Van Buren street.

Summers, Harry, clerk, res. 1033 N. Jackson street.

Summers, Margaret, milliner, r. 1523 North Monroe street.

Summers, Pearl, r. 1016 N. Van Buren.

Summers, Raymond, hackdriver, res. 1018 North Van Buren street.

Sunday, C S, physician, r. 1305 Kansas avenue.

Sunday, T M, fireman, r. 200½ Monroe street.

Suppes, Adam, laborer, r. 513 Chandler street.

Santa Fe Route
No change of cars to Texas.

THE SOUTH-WESTERN FUEL CO.
COAL
TELEPHONE 193.

Suppes, John, laborer, res. A F S F Co. land, North Topeka.

Supple, George A (Colvin & Supple), res. 423 Polk street.

Supreme Court, state house. **T. 111.**

Sutherin, John, coal dealer, 101 Monroe street. **T. 412.** Res. Sixth avenue, west of city.

Sutherland, Andrew W, laborer, res. 441 Reno avenue.

Sutherland, Anna M, widow, res. 326 Tyler street.

Sutherland, C E, printer, res. 726 Lincoln street.

Sutheriand, Charles E, waiter, r. 326 Tyler street.

Sutherland, Elizabeth, r. 441 Reno av.

Sutherland, Fannie, widow, res. 813 Monroe street.

Sutherland, Frank O, laborer, res. 2 Seward avenue.

Sutherland, Gertrude, clerk, res. 721 Monroe street.

Sutherland, James, res. 1115 N. Madison street.

Sutton, Charles S, auditor freight receipts Santa Fe Ry, res. 615 Harrison street. **T. 636-3.**

Sutton, Jesse M, laborer, r. 210 Jackson street.

Sutton, T H (McKinney & Sutton), res. First Avenue hotel.

Sutton, William O, carpenter, r. 1201 East Fourth street.

Svensson, C, tin and galvanized iron, 625 Quincy street, res. —.

Swalwell, William, laborer, res. 716 Lime street.

Acme Cement makes the Best Wall Plaster.
W. I. MILLER, Sole Agent, 213 East Sixth St.

T. E. BOWMAN & CO. LOW RATES, PROMPT MONEY. MINIMUM EXPENSE TO BORROWERS.



"When in doubt, play your Trumps." The J. Thomas Lumber Co.
614, 616, 618, 620, 622 Van Buren St. Tel. 66-2.
Kan. Ave. and U. P. R. R. Tel. 66-3.

Swan, E D, attorney at law, res. 1042 Pine street.

Swan, Hamilton, brassmoulder, r. 518 Lime street.

Swan, J A, brassmoulder, res. 1194 Clay street.

Swan, James, contractor, res. 622 Buchanan street.

Swan, Lottie, res. 622 Buchanan st.

Swan, William B, physician, 725 Kansas ave., res. 624 Buchanan. **T. 660.**

Swaney, Joseph A, pastor Lowman Chapel M E, res. 1124 Prospect st.

Swank, H M, traveling passenger agt. Santa Fe Ry, res. 633 Taylor st.

Swank, Nelson, carpenter, res. 347 Winfield avenue.

Swanson, Anna, r. 808 E. Eighth av.

Swanson, Charles, carbuilder, res. 812 Chestnut street.

Swanson, Chas, timekeeper Santa Fe Ry, res. Ohio house.

Swanson, Frank, stonemason, res. 120 Fillmore street.

Swanson, Frederick, machinist, r. 808 East Eighth avenue.

Swanson, G J, laborer, res. 1321 Logan street.

Swanson, John, laborer, res. 317 Branner street.

Swanson, John A, upholsterer, r. 223 Madison street.

Swanson, John H, carpenter, res. 232 Klein street.

Swanson, Josephine, domestic, r. 515 Harrison street.

Swanson, Olof, contractor, res. 808 E. Eighth avenue.

Swanson, William O, stonecutter, r. 718 Lake street.

Swartz, Clyde, moulder, r. 415 Park.

Swartz, George, porter, res. Adams house.

Swartz, H F, clerk The Mortgage and Debenture Co., r. 435 Clay st.

Swartz, Hubert, restaurant, 419 East Fourth st., res. 325 Jefferson st.

Swartz, John, clerk, res. 415 Park st.

Swartz, John, laborer, r. 325 Jefferson.

Swartz, J W, carpenter, r. 415 Park.

Swartz, S C, groceries and coal, 400 E. Tenth ave., r. 117 E. Eighth av.

Swayze, Horace G, reporter, res. 635 Tyler street.

Swayze, J Clark, student, res. 635 Tyler street.

Swayze, O K, deputy county clerk, office court house, r. 220 E. Tenth avenue.

Swearingen, Belle, artist, r. 623 Tyler.

Swearingen, Charles, clerk, res. 724 Lawrence street.

Swearingen, David M, foreman Topeka Milling Co., res. 1421 East Sixth avenue.

Swearingen, F W, jeweler, 614 Kansas avenue, r. 313 Quincy street.

Swearingen, L J, res. 623 Tyler st.

Swearingen, William S, deliveryman, res. 212 Klein street.

Sweeney, Michael, plasterer, res. 701 Western avenue.

Sweet, A E, chief clerk asst. genl. supt.'s office Santa Fe Ry, res. 911 Madison street.

USE WEAR COAL
THE WEAR COAL COMPANY
Mine Operators
Also Retail Dealers
TELEPHONE 280.

DEALER IN ALL KINDS OF BUILDING MATERIAL. W. I. MILLER.
213 EAST 6TH STREET. PHONE 204.

MINIMUM EXPENSE AND LOWEST RATES ON REAL ESTATE LOANS.
T. E. BOWMAN & CO.



Sweet, Mary B, student, res. 231 Topeka avenue.

Sweet, Paul B, student, res. 231 Topeka avenue.

Sweet, Susie B, student, res. 231 Topeka avenue.

Sweet, T B, pres. Trust Company of America, 501 Jackson st., res. 231 Topeka avenue. **T. 361.**

Sweezey, Edna, student, res. 723 Van Buren street.

Sweezey, G W, r. 723 Van Buren st.

Sweezey, John T, general broker, res. 618 West Sixth avenue.

Sweezey, May, student, res. 723 Van Buren street.

Sweezey, William H, r. 533 Harrison.

Swendson, S A, chief clerk medical dept. Santa Fe Ry, r. 1127 Morris avenue.

Swensen, Dora, r. 310 E. Paramore.

Swensen, Lars, section foreman, res. 310 East Paramore street.

Swickard, John W, conductor, r. 615 Chandler street.

Swickard, William M, laborer, r. 204 Klein street.

**Swift & Holliday Drug Co., The.** W E Swift, pres.; F E Holliday, vice-pres.; H L Robinson, sec'y-treas. 523 Kansas avenue. **T. 184.** See card, page 667.

Swift, Jane, widow, res. 1242 Lincoln.

Swift, Miriam A, physician, 837 N. Kansas avenue, res. same.

Swift, S Anna, res. 1242 Lincoln st.

Swift, S P, physician, 837 N. Kansas avenue, res. same.

Swift, W A (W A Swift & Co.), res. 930 Monroe street.

Santa Fe Route

**Perfect Protection afforded by the Block Signal System operated on this line.**

COAL

THE SOUTHWESTERN FUEL CO.

634 KANSAS AVENUE.

Swift, W A & Co. (A B Anderson), real estate, 525 Kansas avenue.

**Swift, Wm E,** pres. The Swift & Holliday Drug Co., res. 624 Taylor st.

Swink, J J, painter, res. 1268 Buchanan street.

Switzer, Guss, painter, res. 2020 Topeka avenue.

Switzer, James, res. 500 Polk street.

Switzer, James, teamster, res. 415 Lawrence street.

Switzer, John F (Wheeler & Switzer), res. 333 Topeka avenue.

Switzer & Townsend, painters and decorators, 1700 Topeka avenue.

Switzer, William, painter, res. 2020 Topeka avenue.

Sykes, J W, dean Grace Cathedral, r. southeast cor. Eighth avenue and Taylor street. **T. 728.**

Symmes, Edward C, night oiler Santa Fe Ry, res. 215 Branner street.

Symmes, Marcus L, laborer, res. 215 Branner street.

Symmes, Paton R, Santa Fe flagman, res. 215 Branner street.

Symns, A B, pres. The Symns Grocer Co., res. Atchison, Kansas.

Symns Grocer Co., The. A B Symns, pres.; J W Allen, vice-pres.; J W Collier, sec'y; W A Otis, treas.; J E Moore, mgr. Wholesale grocers, 132 Kansas avenue. **T. 456.**

T.

Taborn, May, domestic, res. 1027 Van Buren street.

Tack, Naomi, widow, res. 1610 Clay.

Taft, Clinton, express messenger, res. Fifth Avenue hotel.

W. I. MILLER, LUMBER DEALER, 213 EAST SIXTH ST.

T. E. BOWMAN & CO. Sell Securities to Sleep On.



FOR KILN-DRIED LUMBER—

The J. Thomas Lumber Co.

THEY HAVE THE ONLY KILN IN THE CITY. SEE THEM ALWAYS.

Van Buren St. South, 614. Tel. 66-2.
Kansas Ave. and U. P. R. R. Tel. 66-3.

Taft, R C, clerk Santa Fe Ry, r. Fifth Avenue hotel.

Tagert, E P, widow, r. 1202 Clay st.

Taggart, James A, clerk, r. 124 Evelyn.

Taggart, Will H, clerk Santa Fe Ry, res. 124 Evelyn street.

Tagmeier, Jennie, widow, res. 622 W. Sixth avenue.

Talbott, R C, cleaning and dyeing, 610 Jackson street, res. same.

Taldy, Mandy, cook, r. 320 Kansas ave.

Taliafero, V C, minister, r. 830 Vail av.

Tallent, William M, laborer, res. 702 East Seventh street.

Tallman, Emma E, widow, res. 529 Tyler street.

Tally, John, engineer, r. 323 Quincy st.

Talty, Mamie, waitress, res. 320 Kansas avenue.

Tamblyn, David, gardener, r. 1209 N. Jackson street.

Tamblyn, Henry, stonecutter, r. 1243 North Quincy street.

Tandy, Emmet, student, r. 1731 Clay.

Tandy, William G, blacksmith, Seventeenth and Clay sts., res. 1731 Clay.

Tandy, William G, housemover, res. 1731 Clay street.

Tanner, C W, horsetrainer, res. 1733 Harrison street.

Tasker, H B, clerk Santa Fe Ry, res. 1258 Clay street.

Tasker, H E, clerk Santa Fe Ry, res. 1258 Clay street.

Tasker, John, clerk Santa Fe Ry, res. 927 Fillmore street.

Tasker, M E, widow, r. 1258 Clay st.

Tasker, Robert F, blacksmith, r. 1258 Clay street.

Tasker, William S, machinist, r. 1258 Clay street.

Taylor, Abram, laborer, res. 404 Saywell street.

Taylor, Alanson, laborer, r. 522 Lime.

Taylor, A R, res. 734 Brigham ave.

Taylor, Arthur G, clerk, res. 518 W. Seventh street.

Taylor, Carrie, res. 1244 N. Madison.

Taylor, Charles H, painter, res. 487 Sumner avenue.

Taylor, Charles W, fireman Santa Fe hospital, res. 511 Adams street.

Taylor & Co. (Joseph C Taylor and ——), nursery, 187 Chester avenue.

Taylor, Daniel T, farmer, res. 432 E Eighteenth street.

Taylor, Egbert R (Taylor & Sons), res. 1100 Seward avenue.

Taylor, Elmer, res. 216 N. Kansas av.

Taylor, Etta, domestic, res. 404 East Saywell street.

Taylor, Frederick, ice inspector, r. 700 Madison street.

Taylor, George, laborer, res. 510 N. Topeka avenue.

Taylor, George, laborer, res. 1315 N. Jackson street.

Taylor, Guy O, clerk U S pension agency, res. 1018 W. Sixth avenue.

Taylor, Harley C, laborer, res. 236 Forest avenue.

Taylor, Harry, laborer, res. 1414 Taylor street.

THE WEAR COAL CO.
OPERATORS AND SHIPPERS
Coal in Wagon Loads or Carloads
WE SHIP OUR COAL EVERYWHERE.
Write or call on us

ESTIMATES CHEERFULLY GIVEN ON LARGE AND SMALL ORDERS OF LUMBER.
W. I. MILLER, 213 East 6th St.

T. E. Bowman & Co. Real Estate Loan Brokers.
No accepted application has ever had to wait a day for money.



Taylor, Hattie, res. 186 Chester ave.

Taylor, Henry, capitalist, res. 709 W. Sixth avenue.

Taylor, Herbert, res. 511 Adams st.

Taylor, Hess, laborer, res. 1210 West Norris street.

Taylor, Hugh, laborer, r. 123 Adams.

Taylor, J A (J A Taylor & Co.), res. 518 West Seventh street.

Taylor, J A & Co., genl. agents The Kansas Oxygenor Co., room 50 Columbian building.

Taylor, James, laborer, res. 1230 N. Jefferson street.

Taylor, J B, laborer, res. 419 North Western avenue.

Taylor, J H P, journalist, res. 734 Brigham avenue.

Taylor, J J, carpenter, res. 1335 North Harrison street.

Taylor, John, laborer, res. 904 North Topeka avenue.

Taylor, John H, cattle dealer, res. 622 Tyler street.

Taylor, John H, carpenter, res. 907 North Jackson street.

Taylor, John W, machinist, res. 451 Ohio avenue.

Taylor, Joseph C (Taylor & Co.), res. 187 Chester avenue.

Taylor, Louis R (Taylor & Sons), res. farm, near Grantville.

Taylor, Lucy, domestic, res. 734 Brigham avenue.

Taylor, Matilda, widow, res. 1139 N. Jefferson street.

Taylor, Minnie, domestic, res. 404 E. Saywell street.

Taylor, Monica, coal dealer, 118 Madison. Res. same. **T. 230.**

Santa Fe Route
The Short Line to Chicago, to California.

All Kinds of Coal
IS OUR SPECIALTY.
SOUTHWESTERN FUEL CO.
TELEPHONE 193.

Taylor, M W, landscape gardener, res. 312 East Seventh street.

Taylor, Nathaniel, receiving teller Bank of Topeka, res. 709 W. Sixth.

Taylor, O S, actor, res. 216 E. Fifth.

Taylor, Remus E, gardener, res. 351 Winfield avenue.

Taylor, Reuben E, clerk Santa Fe Ry, res. 1013 Topeka avenue.

Taylor, Richard P, machinist, res. 186 Chester avenue.

Taylor, Robert W, laborer, res. 1033 Lawrence street.

Taylor, Simon, farmer, res. 819 North Lincoln street.

Taylor, Simon, laborer, res. Highland Park.

Taylor & Sons (Louis R, Egbert R, and W Hollis Johnson), nurseries, 1100 Seward avenue. **T. 318.**

Taylor, William, bicycle dealer and repair shop, 115 East Seventh st., res. 516 Lane street.

Taylor, William, farmer, res. Quinton Heights.

Taylor, William, physician and surgeon, 213 E. Fourth st., res. 216 E. Fifth street.

Tayman, Clara E, school teacher, res. 827 Western avenue.

Tayman, R E, laborer, res. 827 Western avenue.

Teal, Catharine, nurse Christ's Hospital.

Teat, Isaiah A, laborer, res. 926 Railroad street.

Tefft, Herbert K, physician, 212 W. Eighth avenue, res. same. **T. 355.**

GOOD GRADES. LOW PRICES.
213 EAST 6TH STREET.
W. I. MILLER, LUMBER.

INVEST YOUR SAVINGS THROUGH T. E. BOWMAN & CO.



White and Yellow Pine, White and Red Oak, Sycamore, Gum, Cherry, Birch, Ash, Maple, Cypress, Poplar, etc.

The J. Thomas Lumber Co.

South Yard, Tel. 66-2. North Yard, Tel. 66-3.

Tefft, Lillian A, student, res. 212 W. Eighth avenue.

Tefft, Lois M, student, res. 212 West Eighth avenue.

Tegart, Maud M, clerk Santa Fe Ry, res. 520 Harrison street.

Telford, James T, car repairer, r. 394 Forest avenue.

Telford, Mary J, finisher, res. 394 Forest avenue.

Telford, Robert H, laborer, res. 394 Forest avenue.

Temple, James, coachman, res. 1257 Topeka avenue.

Temple, John, laborer, r. 319 Topeka avenue.

Temple, John, laborer, res. 1430 Monroe street.

Templin, Venia, r. 615 Locust street.

Templin, William, blacksmith, r. 1208 Logan street.

Ten Eyck, A T, widow, r. 1266 Buchanan street.

Ten Eyck, Imogene, res. 1266 Buchanan street.

Terpin, George, laborer, r. 903 North Polk street.

Tesky, John, laborer, res. 1420 North Madison street.

Teter, stonemason, r. 1305 West Gordon street.

Teubner, David, pensioner, res. 330 Lawrence street.

Tew, J H, painter, r. 112 W. Laurent.

Thacher, George I, student, res. 407 Western avenue.

Thacher, Mowry S, student, res. 407 Western avenue.

Thacher, Safford M, Topeka Real Estate and Trust Co., r. 407 Western avenue.

Thatcher, Lee, clerk, res. 417 Kansas avenue.

Theakston, C Jane, seamstress, r. 1201 Jackson street.

Theuerling, John, butcher, r. 209 E. First street.

Thomas, A M, lawyer, 413 Kansas avenue, res. 713 Smith street.

Thomas, A S, farmer, r. 313 Greenwood avenue.

Thomas, A S (Weisgerber & Co.), r. 601 East Fourth street.

Thomas, Bertha, student, r. 1406 W. Sixth avenue.

**Thomas, Charles B**, vice-pres. The J Thomas Lumber Co., res. 515 Harrison street.

Thomas, Chas F, special agent Phenix Insurance Co., r. 313 E. Eighth ave.

Thomas, Daniel W, clerk Santa Fe Ry, res. 1248 Polk street.

Thomas, David, machinist, r. 323 Madison street.

Thomas, David W, res. 212 Tyler st.

Thomas, Dorson, laborer, res. 941 N. Fillmore street.

Thomas, Edwin S, cabinetmaker, res. 819 North Monroe street.

Thomas Eli, carpenter, res. 1036 Lawrence street.

Thomas, Enoch, machinist, res. 517 Lime street.

Thomas, Evan J, engineer, res. 514 Jefferson street.

TRY OUR COAL COKE WEAR COAL
THE WEAR COAL CO. OPERATORS & SHIPPERS TOPEKA, KAS.

W. I. MILLER, LUMBER. 213 EAST SIXTH STREET. PHONE 204.

T. E. BOWMAN & CO. We always have on hand mortgages in denominations to suit investors, and of a kind that are the safest obtainable remunerative investments for your savings and trust funds.



**Thomas, F J**, sec'y The South Western Fuel Co., res. Atchison, Kansas.

Thomas, Frank J, asst. sec'y Kansas Mutual Life Ins. Co., res. 1406 W. Sixth avenue.

Thomas, Frank L, r. 702 Railroad st.

Thomas, Frank S, insurance, loans, etc., 501 Kansas ave. **T. 80.** Res. 401 Fillmore street.

Thomas, George, coachman, res. 1133 Topeka avenue.

Thomas, George H, railway mail service, res. 521 Kansas avenue.

Thomas, H J, boilermaker's helper, r. 323 Madison street.

Thomas, J A, brakeman, res. 402 East Fifth street.

Thomas, James E, engineer, res. 510 Jefferson street.

Thomas, Jessie, milliner, res. 411 Lafayette street.

Thomas, J F, carpenter, res. 113 East Kious street.

Thomas, J M, special agent Phenix Ins. Co., res. 313 East Eighth ave.

Thomas, John, clerk Rodgers-Bailey Insurance Agency, r. 313 Eighth av.

Thomas, John, farmer, res. Railroad street, west of city limits.

Thomas, John, laborer, res. 702 Railroad street.

Thomas, John, laborer, r. 405 Lake st.

Thomas, John C, manager Postal Tel. Cable Co., res. 700 Brigham ave.

Thomas, John D, clerk Santa Fe Ry, res. 1013 Clay street.

Thomas, John W, blacksmith, res. 517 Lime street.

**Thomas, Jonathan**, pres. The J Thomas Lumber Co., res. 515 Harrison st. **T. 270.**

Santa Fe Route

No Change of cars to Oklahoma.

COAL

ORDER FROM

The Southwestern Fuel Co.

Thomas, Joseph W, fireman, res. 435 West Locust street.

Thomas, Josie, laundress, res. 407 Crane street.

Thomas, J Q, clerk Santa Fe Ry, res. 941 Morris avenue.

Thomas, Laurella, r. 825 N. Monroe.

Thomas, L Earl, clerk, res. 819 N. Monroe street.

Thomas, Lorinnia, widow, r. 311 Fillmore street.

**Thomas Lumber Co., The J.** J Thomas, pres.; C B Thomas, vice-pres.; D J Hathaway, sec'y and treas. 614 Van Buren st.; **T. 66-2.** 721 North Kansas ave.; **T. 66-3.** Planing mills, 801–805 N. Jackson street; **T. 422-3.** See cards, and page 672.

Thomas, Mary, r. 1026 Washington av.

Thomas, May, r. 313 Greenwood ave.

Thomas, M L, pastor First Baptist church, res. 712 Lane st. **T. 368-2.**

Thomas, Nina, r. 313 Greenwood ave.

Thomas, P C, barber shop, 929 Kansas ave., res. 1300 Washington ave.

Thomas, Price C, painter, res. 820 E. Center street.

Thomas, R E, instructor of vocal culture, 111 W. Sixth ave., res. same.

Thomas, Richard L, head bookkeeper Topeka Capital, res. 514 Jefferson.

Thomas, Robert, cook, res. 1120 N. Jackson street.

Thomas, Ruthena, widow, res. 819 N. Monroe street.

Thomas, S H, clerk, res. 1129 North Quincy street.

Thomas, S J, widow, res. 514 Jefferson street.

BEST GRADES AND LOWEST PRICES ON LUMBER. W. I. MILLER, 213 EAST SIXTH STREET.

Low Rates C. E. Bowman & Co. Prompt Money
Every Accommodation to Borrowers.



YOUR CISTERN LEAKS? CALL UP
THE J. THOMAS LUMBER CO.
FOR EITHER NATIVE OR FOREIGN
CEMENTS.
Van Buren St., 614 South, Tel. 66-2. Kansas Ave. and R. R. Streets, Tel. 66-3.

Thomas, R L, clerk, r. 514 Jefferson.

Thomas, U S, clerk, r. 606 Kansas av.

Thomas, Violet, res. 1026 Washington avenue.

**Thomas, W E**, prest. The Southwestern Fuel Co., res. Leavenworth, Ks.

Thomas, W H, railway conductor, r. 823 North Jackson street.

Thompkins, Smith, laborer, res. 511 East Euclid avenue.

Thompson, Addie, widow, res. 626 West street.

**Thompson, A H**, dentist, 721 Kansas avenue, res. 607 W. Tenth avenue. See card, page 162.

Thompson, Amanda M, widow, res. 1312 North Van Buren street.

Thompson, Anna, bookbinder, res. 811 Kansas avenue.

Thompson, Arthur, laborer, res. Topeka avenue, near Twenty-third st.

Thompson, Arthur W, laborer, r. 434 Liberty street.

Thompson, Benjamin F, porter genl. office bld. Santa Fe Ry, res. 1507 Monroe street.

Thompson, Both, laborer, res. 36 Kaw avenue.

Thompson Bros. (R S and W F), furniture, etc. 626 Kansas avenue. **T. 767.**

Thompson, Cameron, carpenter, res. 1113 Kansas avenue.

Thompson, C I, clerk Thompson Hardware Co., r. 728 Topeka ave.

Thompson, Daniel, farmer, res. 1410 North Van Buren street.

Thompson, David, brickmason, r. 211 The Drive.

Thompson, David, laborer, r. Adams house.

Thompson, D N, grain merchant, 721 N. Kansas ave. **T. 716.** Res. 330 Clay street.

Thompson, Edward, coachman, res. 1269 Topeka avenue.

Thompson, Edward E, laborer, res. 1221 East Fifth street.

**Thompson, Edward W**, asst. genl. pass. and ticket agent Rock Island Ry, res. 1122 Van Buren street.

Thompson, Eliza, widow, res. 1203 Washington avenue.

Thompson, Ellis, traveling salesman, res. 204 Greenwood avenue.

Thompson, Emily, r. 630 Monroe st.

Thompson, Eva, student, res. 1113 Kansas avenue.

Thompson, Frank, cook, res. 1200 Washington avenue.

Thompson, Frank, laborer, res. 926 Clay street.

Thompson, Frank C, paying teller Central National bank, r. 630 Polk.

Thompson, Frank R, clerk, r. Nineteenth and Adams streets.

Thompson, Grundy, teamster, r. 1033 Grand avenue.

Thompson, Helen S, r. 503 Harrison.

Thompson, Henrietta B, housekeeper, res. 630 Polk street.

Thompson, Herschel V, clerk Santa Fe Ry, res. 307 Chester avenue.

Thompson, Hugh T, farmer, res. 265 Strait avenue.

THE WEAR COAL CO.
COAL & COKE.

PLASTER YOUR HOUSE WITH ACME CEMENT.....
.....W. I. MILLER, SOLE AGENT, 213 EAST SIXTH STREET.

You will find security for your idle money in investments offered by **T. E. Bowman & Co.**



Thompson, H W, baggagemaster C R I & P Ry, r. 320 East First st.

Thompson, Isabelle M, res. 808 Topeka avenue.

Thompson, James (Payne & Thompson), res. 1206 North Jackson st.

Thompson, Jane B, widow, res. 1014 Topeka avenue.

Thompson, J K, clerk Santa Fe Ry, res. 211 The Drive.

Thompson, John, cook, res. 211 The Drive.

Thompson, John, tinner, res. 1203 Washington avenue.

Thompson, John J, farmer, r. 1122 N. Van Buren street.

Thompson, Joseph, laborer, res. 1189 Lane street.

Thompson, Joseph, teamster, res. 211 The Drive.

Thompson, Joseph, laborer, res. 1234 East Fifth street.

Thompson, Joseph W, laborer, r. 314 Walnut street.

Thompson, J R (Am. Sunday School Union), res. 210 East Fourth street.

Thompson, Julia, res. 301 Kansas ave.

Thompson, Lena, prop. Home Bakery, 431 Lawrence st., r. 1234 E. Fifth.

Thompson, Lucinda, magnetic healer, 36 Kaw avenue, res. same.

Thompson, Lulu M, stenographer, r. 608 West Eighth avenue.

Thompson, Margaret, widow, res. 811 Kansas avenue.

Thompson, Marie, domestic, res. 1163 Jefferson street.

Thompson, Martin F, laborer, res. 434 Liberty street.

Thompson, Mary, r. 1014 Topeka ave.

Santa Fe Route

ONLY 525 MILES TO CHICAGO.

SOUTH WESTERN FUEL COAL Co.

TELEPHONE 193.

634 KANSAS AVE.

Thompson, M E, dressmaker, res. 500 West Tenth avenue.

Thompson, Mike, res. 828 Kansas ave.

Thompson, N B, deputy clerk court of appeals, res. 523 Van Buren street.

Thompson, Nora, res. 411 Kansas ave.

Thompson, Perry, laborer, res. 1163 Jefferson street.

Thompson, Ralph, farmer, res. Nineteenth and Adams streets.

Thompson, Rena, domestic, res. 1020 North Tyler street.

Thompson, R S (Thompson Brothers), res. 808 Topeka avenue.

Thompson, S A, widow, res. 612 Topeka avenue.

Thompson, Samuel, canvasser, r. 1033 Grand avenue.

Thompson, Samuel P, cabinetmaker, res. 307 Chester avenue.

Thompson, S E, laborer, res. 626 West street.

Thompson, Susan, res. 1033 Grand av.

Thompson, Thomas W, farmer, res. Nineteenth and Adams streets.

**Thompson, W A L,** vice-pres. and treas. W A L Thompson Hardware Co., res. 501 Harrison street.

**Thompson, W A L, Hardware Co.** Jacob Smith, pres.; W A L Thompson, vice-pres. and treas.; J G Bauer, sec'y. 511 Kansas avenue, 508–510 Jackson st. **T. 179.** See card, p. 676.

Thompson, Walter M (Thompson Bros.), res. 1100 West Sixth ave.

Thompson, W H (Hungate & Thompson), clerk court of appeals, office court house. **T. 614.** R. 1254 Polk.

W. I. MILLER, DEALER IN .... LUMBER, 213 EAST SIXTH STREET. PHONE 204.

T. E. BOWMAN & CO., Columbian ...Building. Real Estate Loans.
FIRST-CLASS MORTGAGES ALWAYS ON HAND.



ESTABLISHED 1870.

**The J. Thomas Lumber Co.**

614, 616, 618, 620 and 622
Van Buren St.
Telephone 66—two rings.
Kansas Ave. and U. P. R. R.
Telephone 66—three rings.

Thompson, Wheeler, laborer, r. 1020 North Tyler street.

Thompson, William, laborer, res. 1428 Monroe street.

Thompson, William, r. 1519 Monroe.

Thompson, William A, agent Pittsburg & Gulf Ry, res. 322 Fillmore.

Thompson, William G, machinist, res. 235 Branner street.

Thompson, William P, res. 310 West Sixth avenue.

Thompson, W P, electrician, res. 908 North Quincy street.

Thomson, Aaron, laborer, res. 127 N. Jefferson street.

Thomson, Lee, laborer, res. 115 North Jefferson street.

Thomson, N A (Kansas Employment Co.), res. 415 Kansas avenue.

Thomson, Scott, laborer, res. 314 Walnut street.

Thorpe, Abram L, clerk, res. 911 Jefferson street.

Thorpe, Ida, res. 320 Klein street.

Thorpe, Ida A, res. 320 Klein street.

Thorpe, J L, clerk Santa Fe Ry, res. 707 Van Buren street.

Thorpe, Laura E, police matron, office city prison, res. 510 Van Buren st.

Thorpe, Leon G, salesman Mills Dry Goods Co., res. 510 Van Buren st.

Thorpe, Orpha A, widow, res. 510 Van Buren street.

Thornburg, Allie, r. 273 Winfield av.

Thornburg, Anna, r. 273 Winfield av.

Thornburg, Bertha, student, res. 310 East Fourth street.

Thornburg, Della, student, res. 310 East Fourth street.

Thornburg, James G, tailor, res. 273 Winfield avenue.

Thornburg, Norman, farmer, res. 310 East Fourth street.

Thornburg, S A, widow, res. 310 East Fourth street.

Thorson, Alfred J, carpenter, res. 516 Polk street.

Thorson, Andrew, brickmason, r. 522 Polk street.

Thorson, Andrew, L, painter, res. 427 Clay street.

Thorson, August, printer, r. 628 Clay.

Thorson, Claus A, carpenter, res. 516 Polk street.

Thorson, John, blacksmith, res. 628 Clay street.

Thorson, Mary, widow, r. 628 Clay.

Thrall, E C, res. 713 Van Buren st.

Thrapp, C R, bookkeeper Crane & Co., res. 1272 Lincoln street.

Thrapp, J F, laborer, res. Winter st., Cross addition.

Thrapp, Wm E, clerk Santa Fe Ry, res. 1010 West Eighth avenue.

**Throop Hotel**, Irving W Doolittle, mgr., cor. Fourth street and Kansas ave. **T. 28.** See card, page 690.

Thurman, Aleck, laborer, r. 410 Crane.

Thurman, Alexander, laborer, res. 225 Madison street.

Thurman, Dallas, res. 410 Crane st.

Thurman, Ollie, hairdresser, res. 410 Crane street.

THE WEAR COAL CO.
COKE
COAL
THE WEAR COAL CO. TOPEKA, KAS. OPERATORS & SHIPPERS
COKE
COAL
ALL KINDS OF COAL

Lowest Prices on Building Material. W. I. MILLER, 213 East Sixth Street.

**T. E. BOWMAN & CO.** COLUMBIAN BUILDING. **REAL ESTATE LOANS.**
Twenty years successful loaning in Eastern Kansas. To borrowers we offer prompt money, lowest rates, and every possible accommodation.



**Thurston, John W,** cashier Bank of Topeka, res. 1301 Lane street. **T. 127.**

Thurston, S A, accountant, res. 1301 Lane street.

Thymin, Max G, engineer, res. 428 East Locust street.

Tibbals, H A, jeweler, 843 N. Kansas avenue, res. 1037 North Jackson st.

Tice, H A, trainmaster Santa Fe Ry, res. 623 Madison street.

Ticer, Mattie, solicitor, res. 410 West Fourth street.

Ticknor, Albert M, farmer, res. 409 Lafayette street.

Ticknor, Angie, res. 409 Lafayette st.

Ticknor, Charles V, butcher, res. 409 Lafayette street.

Tichnor, Jesse S, laborer, res. 409 Lafayette street.

Tichnor, L C, stationary engineer, res. National hotel.

Tichnor, Willis L, laborer, r. 1508 E. Fourth street.

Tift, Anna J, res. 425 Elmwood ave.

Tignor, Mary V, res. 701 Locust st.

Tilford, Dollie M, r. 417 Jefferson st.

Tilford, G M, conductor, res. 417 Jefferson street.

Till, Rosa, school teacher, r. 1313 Lincoln street.

Tillinghast, Charles, carpenter, res. 1336 North Western avenue.

Tillman, John W, clerk, r. 517 Polk.

Tillman, J W, clerk, res. 1161 Clay st.

Tillman, S E, order clerk Glick's grocery store, res. 2027 Van Buren st.

Tillotson, D C, attorney at law, 525 Kansas ave., res. 621 Fillmore st.

**PULLMAN PALACE SLEEPERS**

Santa Fe Route

**AND FREE CHAIR CARS TO ARIZONA.**

**634 Kansas Ave.**
**S. W. Fuel Co.**
**SEE US BEFORE MAKING CONTRACTS**

Tillotson, Henry H, laborer, res. 318 Ash street.

Tillotson, Phy E, widow, r. 631 Fillmore street.

Tillson, Anna M, res. 505 Clay st.

Tillson, Charles E, meat market, 531 Topeka ave., res. 615 Monroe st.

Tillson, Gresham P, steamfitter, res. Pierce's addition.

Tillson, Laura N, res. 505 Clay st.

Tillson, Luella, res. 505 Clay street.

Tilton, James H, cabinetmaker, r. 523 Van Buren street.

Timmet, Charles, laborer, res. 718 N. Topeka avenue.

Timon, J E, farmer, res. 600 N. Kansas avenue.

Tincher, George W, foreman bindery dept. state printing office, res. se. corner Park and Stevens streets.

Tincher, James H, street car conductor, res. 523 West street.

Tincher, J W, horseshoeing, 611 Jackson street, res. 414 Western avenue.

Tincher, T L, clerk, r. 1106 Jackson.

Tincher, William N, bookbinder, res. 527 West street.

Tinker, C E, bookkeeper, res. corner Curtis and Van Buren streets.

Tinker, Ida E, res. 506 Lincoln st.

Tinker, Louise M, r. 506 Lincoln st.

Tinker, W A, asst. supt. money order division postoffice, r. 506 Lincoln st.

Tinkham, A W, r. 827 Topeka ave.

Tinkham, Jessie, nurse Stormont hospital, 332 Greenwood avenue.

Tinkham, Lena E, r. 230 Michigan av.

Buy your Sash, Doors and Mouldings of **W. I. MILLER.**
213 EAST SIXTH STREET.

Lowest Rates ON REAL ESTATE ..LOANS.. T. E. Bowman & Co.



To insure happiness in the new home, buy your Building Material of

THE J. THOMAS LUMBER CO.

VAN BUREN STREET SOUTH, 614. PHONE 66-2.
KAN. AVE. AND U. P. R. R. PHONE 66-3.

Tinkham, Marchal A, farmer, res. 230 Michigan avenue.

Tinkham, Mary J, widow, res. 230 Michigan avenue.

Tinley, Wm, res. 121 East Curtis st.

Tipton, Jessie M, stenographer Crane & Co., r. 717 Van Buren street.

Tirrill, E A, supt. Merrimack Lead and Zinc Co., r. 711 W. Tenth ave.

Titt, Edwin B, student, res. 1915 West street.

Titt, Frederick J, student, res. 1915 West street.

Titt, George, clerk The Topeka Cash Dry Goods Co., r. 1915 West st.

Titt, Herbert G, student, res. 1915 West street.

Titus, C H, supt. National Starch factory, r. 2016 Van Buren street.

Titus, Charles G, asst. sec'y Y M C A, r. 906 West Fourth street.

Toates, Charles A, carpenter, res. 365 Michigan avenue.

Toates, Elizabeth A, furrier, res. 365 Michigan avenue.

Toates, Fanny F, dressmaker, res. 365 Michigan avenue.

Toates, Frederick G, laborer, res. 365 Michigan avenue.

Tobias, Edna, stenographer, res. 1227 Monroe street.

Tobias, Hollis, teamster, r. 1227 Monroe street.

Tobias, J W, letter carrier, res. 1316 Quincy street.

Tobias, Norwood, stonemason, r. 1227 Monroe street.

Tobias, Roy, teamster, res. 1227 Monroe street.

Todd, Chas L, laborer, res. 417 East Gordon street.

Todd, C W, laborer, r. 115 Crane st.

Todd, Ed, laborer, r. 417 E. Gordon.

Todd, Hilda, student, r. 200 Spring st.

Todd, Irving, chaplain Bethany College, res. 1122 West Second street.

Todd, J H, salesman, res. 1012 North Jackson street.

Todd, Maurice, clerk, res. 1012 North Jackson street.

Todd, M B, laborer, r. 417 E. Gordon.

Todd, Parrot D, laborer, res. 417 East Gordon street.

Todd, Robert, cigar factory, 214 East Fifth street, res. 1212 E. Eighth av.

Todd, Roger S, clerk, res. 1012 North Jackson street.

Todd, S W, laborer, r. 417 E. Gordon.

Todd, Wm G, minister, r. 200 Spring.

Toles, J A, chimneysweep, res. 313 Monroe street.

Toliver, L H, machinist, res. 816 West Fifth street.

Tomlinson, Charles E, traveling salesman, res. 113 Woodlawn avenue.

Tomlinson, Willa E, res. 200 Woodlawn avenue.

Tomlinson, William P, editor Topeka Daily Democrat, 114 E. Seventh st., res. 200 Woodlawn avenue.

Tompkins, Frederick G, traveling salesman, res. 520 Lane street.

Toms, Perry, carpenter, res. 803 North Tyler street.

USE WEAR COAL

THE WEAR COAL COMPANY
Mine Operators
Also Retail Dealers
TELEPHONE 280.

IF you are going to shingle your house, figure with W. I. MILLER, 213 East Sixth Street.

**Security** the First Consideration. You find it in Investments made through **T. E. Bowman & Co.**



Tontine Mercantile Co. H B Fleharty, pres.; W G Hudlow, sec'y and treas.; Frank Brasier, vice-pres. and general manager; W J Price, supt. of agents. Rooms 10–11 Office block.

Topeka Athletic Asso., Al Mauck, superintendent, Masonic Temple, Jackson street. **T. 489.**

Topeka Bee Supply House, E W Dunham, mgr., 106 West Fifth street.

Topeka Broom Works, Lafayette Gandy, prop., 1224 East Sixth ave.

Topeka Business College, L H Strickler, principal, 521–523 Quincy. **T. 31.**

Topeka Capital, The, Dell Keizer, business mgr., 107 East Eighth ave. Counting room, **T. 162**; editorial room, **T. 286.** See Newspapers, etc., page 88.

**Topeka Cash Dry Goods Co.** O F Sawyer, pres.; A Demuth, vice-pres. Department store, 713–715 Kansas ave. **T. 258.** See card, page 675.

**Topeka Cemetery Association.** Geo D Hale, pres.; Geo W Crane, sec'y; D O Crane, supt. and treas. City office, 812 Kansas av. **T. 9.** Cemetery, East Tenth street. **T. 60-2.** See card, page 671.

Topeka Club, Richard F Hodgins, mgr., 320 West Sixth ave. **T. 461.** See page 55.

Topeka Coal Co., A E Hickerson, agent, 114 W. First street. **T. 482.**

Topeka Commercial Security Co., The, A H Bates, pres. and treas., 109 West Sixth avenue.

**Topeka Cornice Works,** John M Baird, prop., cornices, furnaces, etc., 216 W. Sixth avenue. **T. 359.** See card, page 600.

Santa Fe Route

NO CHANGE OF CARS TO CHICAGO.

—38

FUEL

THE SOUTHWESTERN

Fills all Orders Promptly, Large and Small.

TELEPHONE 193.

Topeka Cycle Co., Wyman & Fish, props., bicycle dealers, 112 West Eighth avenue.

Topeka Daily Democrat, Wm P Tomlinson, editor, 114 East Seventh st. See Newspapers, etc., page 88.

Topeka Daily Legal News, Nannon L Herron, publisher, see Newspapers, etc., page 88.

**Topeka Force Pump Works, The,** S Stanton, prop., 205 W. Sixth ave. See card, page 674.

**Topeka Foundry,** Millice & Holcomb, props., cor. Second and Jackson sts. **T. 499.** See card, page 679.

Topeka Herald, Harry Rigby, editor and publisher, 609 Kansas avenue. See Newspapers, etc., page 88.

**Topeka Ice and Cold Storage Co., The.** Harry F Williams, pres.; W Lyle Dickey, mgr. Cor. Curtis and Tyler streets. See card on edges.

Topeka Industrial Institute, Joab Mulvane, pres.; J B Larimer, vice-pres.; Robert Stone, sec'y; Ed Stephens, supt., 1725 Kansas avenue.

Topeka Lumber Co., Torrence J Ewart, mgr., 710 East Fourth st. **T. 365.**

Topeka Mail and Breeze, The, Arthur Capper, publisher, 501 Jackson st. **T. 70.** See Newspapers, etc., p. 88.

**Topeka Milling Co., The.** Herbert Hackney, pres.; Geo W Hackney, sec'y. Cor. Crane and Adams streets. **T. 21.** See card, page 684.

Topeka Mineral Wells, John Haggart, mgr., 316 Harrison street.

CENTRALLY LOCATED. **W. I. MILLER, LUMBER.** 213 EAST SIXTH STREET.

You will find a Safe Investment FOR YOUR SAVINGS IN MORTGAGES NEGOTIATED BY T. E. BOWMAN & Co.



The hail-storm broke your glass,
Punctured your shingles?

The J. Thomas Lumber Co.

FOR YOUR REMEDY.

Van Buren Street South, 614. Phone 66-2.
Kan. Ave. and R. R. St. Phone 66-3.

**Topeka Mirror Mfg. Co.**, W C Glenn, mgr., 618 Kansas ave. See card, page 620.

Topeka Novelty Works, Barnes & Hedges, props., 121 W. Sixth ave.

Topeka Omnibus Line, corner Fourth and Jackson streets. **T. 189.**

Topeka Orphans' Home, 234 Fillmore street. **T. 607.**

**Topeka Paper Co.**, C B Samson, pres.; C H Samson, sec'y, 411-13-15 Jackson street. **T. 245.** See card, page 669.

Topeka Railway Co., The. Clifford C Baker, pres. and treas.; M A Low, vice-pres.; J G Slonecker, sec'y; Joseph M Patten, genl. mgr. Office 113 East Eighth ave. **T. 207.**

Topeka Realty Co., The, Horace Macferran, mgr., real estate and loans, 534 Kansas avenue.

**Topeka Roofing Co.**, J Bradley, mgr., 111 W. Sixth. See card, page 670.

Topeka Safe Deposit and Trust Co., The. A T Daniels, sec'y; A H Bates, treas. 109 W. Sixth avenue.

**Topeka Seed House**, S H Downs, mgr., seeds and produce, 306 Kansas ave. **T. 42.** See card, page 683.

**Topeka Spice Mills**, E D Giles & Co., props., 109 East Sixth ave. **T. 71.** See card, page 683.

Topeka State Journal, Frank P MacLennan, editor and prop., 800 Kansas ave. Business office, **T. 107-2**; reporters' room, **T. 577.** See Newspapers, etc., page 88.

**Topeka Steam Boiler Works**, Joseph Bromich, prop., 113 to 129 Jefferson st. **T. 463.** See card, page 680.

Topeka Steam Cooker Co., Polley & Hanley, props., 832 Kansas avenue.

**Topeka Steam Dye Works, The**, Caleb Chivers, prop., 413-415 Kansas ave., 112 W. Ninth st. See card, page 603.

**Topeka Steam Laundry**, J W Ripley, mgr., 625 Jackson street. **T. 153.** See card, page 682.

Topeka Storage & Warehouse Co., C D Skinner, prop., 123 E. Sixth ave.

**Topeka Transfer Co.**, F P Bacon, prop., 509 Kansas ave. **T. 320.** See card, page 686.

**Topeka Trunk Manufactory**, George V Hossfeld, prop., 412 Kansas avenue. **T. 433.** See card, page 691.

Topeka Vinegar & Preserving Works, Otto Kuehne & Co., props., 121 to 135 N. Topeka avenue. **T. 300.**

Topeka Volksblatt, Volksblatt Publishing Co., publishers. See Newspapers, etc., page 88.

Topeka Water Co. Chas. F Street, pres.; J W O'Neill, receiver; 625 Quincy st. **T. 122.** Works, foot of Harrison street, and 3 miles west of city. **T. 201.**

Topeka Whist Club, 723 Kansas ave. **T. 695.**

Topeka Woolen Mill Co. J F McAfee, mgr.; George Neil, pres.; John G Fleishman, vice-pres.; Oscar W Neil, treas.; J B Bartholomew, sec'y. Cor. Winfield and Center aves. **T. 552-3.**

Tork, Charles, teamster, r. 419 Leland.

Tork, George W, teamster, res. 419 Leland street.

THE WEAR COAL CO.
OPERATORS AND SHIPPERS
Coal in Wagon Loads or Carloads
WE SHIP OUR COAL EVERYWHERE.
Write or call on us

W. I. MILLER, LUMBER, and all kinds of Building Material.
213 EAST SIXTH.

SPECIAL LOW RATES ON LARGE LOANS
Columbian Building, Sixth Street.
T. E. BOWMAN & CO.



Tork, Henry, teamster, r. 419 Leland.
Torr, Amanda, res. 43 Norris street.
Torrence, Alexander H, clerk, res. 180 Grattan street.
Torrence, C A, clerk Santa Fe Ry, r. 819 East Sixth avenue.
Torrence, Edith, r. 819 E. Sixth ave.
Torrence, Martin L, carpenter, r. 819 East Sixth avenue.
Torrington, J E, real estate, 111 West Sixth avenue, res. 203 Clay street.
Torrington, Paul, levelman city engineer, 703 Kansas avenue, res. 615 Van Buren street.
Totty, Sarah, res. 1332 Buchanan st.
Tousley, Anthony E, carpenter, res. 172 Twiss avenue.
Tower, Sylvanus C, farmer, res. 210 The Drive.
Towns, L O, widow, r. 304 Crane st.
Townsend, A A, res. Ohio house.
Townsend, A C, speculator, res. 606 Kansas avenue.
Townsend, Charles, agent, r. 1201 Polk.
Townsend, J K, painter, res. 2006 Topeka avenue.
Townsend, Leon, res. 604 Kansas ave., room 2.
Toy, James D, student, res. 1313 West Fifteenth street.
Tracey, Clarence A, local mgr. United Typewriter and Supplies Co., res. 315 Polk street.
Tracy, Francis M, farmer, r. 317 Tyler.
Tracy, Harry H, clerk U S pension agency, res. 1241 Tyler street.
Tracy, Marion J, plumber, res. 317 Tyler street.
Tracy, Sarah C, mgr. Ladies' Exchange, 529 Topeka ave., res. same.

Santa Fe Route
NO CHANGE OF CARS TO COLORADO.

THE SOUTH-WESTERN FUEL COMPANY. COAL
634 KANSAS AVENUE.

Tracy, T W, cattle buyer, res. 1030 Taylor street.
Tracy, W L, salesman, res. 625 North Lane street.
Trainer, Agnes, res. 622 Van Buren st.
Trapp, Charles H, signmaker, rubber stamps and stencils, 112 W. Seventh street, res. same.
Trapp, Christina T, widow, res. 1100 Van Buren street.
Trapp, C T, W T Beerbohm, mgr., merchant tailor, 733 Kansas avenue, res. 1100 Van Buren street.
Trapp, Lillian, res. 1100 Van Buren st.
Trapp, Wm H, tailor, res. 1100 Van Buren street.
Trautmann, August A, clerk, res. 1218 Fillmore street.
Trautmann, W, accountant Santa Fe Ry, res. 1218 Fillmore street.
Traver, C L, agent Wells Fargo & Co.'s Express, res. 1706 West Fifteenth street.
Traver, F H, architect, 915 North Polk street, res. same.
Travis, Edward H, hackman, res. 621 Leland street.
Travis, John C, carpenter, res. 1126 N. Van Buren street.
Travis, J S, fireman, r. 219 Monroe st.
Travis, W A, salesman, res. N. Taylor street, Shorey.
Travis, W L, optician, res. N. Taylor street, Shorey.
Treadwell, Andrew J, res. 1009 East Sixth avenue.
Treadwell, Edward W, painter, res. 1009 East Sixth avenue.

LUMBER ORDERS DELIVERED PROMPTLY.
213 East 6th Street.
W. I. MILLER.

**Ready Money** At Lowest Rates on Farm Property. - **T. E. Bowman & Co.**



**Venetian Blinds, Library Cases and Tables, Plate Glass, Grill Work and Spindles, Pantry Shelving.**

**The J. Thomas Lumber Co.**

Van Buren Street South, 614, 616, 618, 620, 622. North Kansas Ave. and U. P. R. R.

Trebbe, Richard, tinner, res. 120 W. Sixth avenue.

Tremble, W F, foreman City Ry, res. 1331 Kansas avenue.

Trembley, Geo D, laborer, res. 208 Hancock street.

Tresner, Clyde O, messenger Crane & Co., res. 701 Holliday street.

Tresvan, Arthur, res. 312 Linn street.

Tresvan, Joseph, res. 312 Linn street.

Tresvan, Rosa, res. 312 Linn street.

Tresvan, Walter, res. 312 Linn street.

Trice, James S, laborer, res. 1127 N. Jefferson street.

Trice, Janie, domestic, res. 1127 North Jefferson street.

Triggs, C W (Triggs & England), r. 900 Quincy street.

Triggs & England (C W, A R), plow and carriage works, 928 Kansas av.

Trimbel, William, expressman, r. 305 Jackson street.

Trimble, S E, hackman, res. 110 East Fourth street.

Trimmer, Christian C, contractor, res. 217 East Tenth avenue.

Tripp, Frank C, bookkeeper, res. 429 Lincoln street.

Tripp, Julia S, teacher, res. 529 Lincoln street.

Tripp, Mary E, widow, res. 429 Lincoln street.

Trivillo, Euard, student, res. 215 W. Tenth avenue.

Tromp, H L, cigar manufacturer, 804 Kansas ave., res. 311 W. Twelfth.

Trostel, I B, laborer, res. 319 West Curtis street.

Trostle, Anna, domestic, res. 305 East Third street.

Troup, Abram, prop. Troup's Enterprise, res. 510 Western avenue.

Troup's Enterprise, millinery, notions, etc., 521 Kansas avenue.

Troutman, Allabelle, student, res. 131 Greenwood avenue.

**Troutman, James A** (Troutman & Stone), res. 131 Greenwood avenue.

**Troutman & Stone** (James A and Robert), attorneys at law, 501 Jackson. **T. 202-2.** See card, page 166.

Troutman, Viola A, teacher, res. 1321 North Quincy street.

Troutman, William, clerk, res. 1218 Fillmore street.

Troutman, W H, laborer, res. 1321 North Quincy street.

Trowbridge, B H, laborer, res. 416 E. Third street.

Trowbridge, Irving (Smith & Trowbridge), res. 1248 Lane street.

Trowbridge, Mary E, widow, r. 1248 Lane street.

Trowbridge, W B, station baggage agent Santa Fe Ry, r. 1325 Dillon.

True, Alice, res. 704 Polk street.

True Democrat, The, M H Sley, publisher. See Newspapers, etc., page 88.

True, Hattie, res. 704 Polk street.

True, W E, res. 704 Polk street.

Trueblood, Joshua K, res. 201 The Drive.

Truitt, Ralph, clerk, r. 615 Clay st.

**Do not fail to figure Lumber Bills with W. I. MILLER,** 213 East 6th St.

T. E. BOWMAN & CO. Columbian Building. REAL ESTATE LOANS.
No accepted application ever has to wait a day for money.



Trump, William H, widow of, r. 312 East Tenth avenue.

Trump, W L, salesman Mills Dry Goods Co., r. 1254 Van Buren st.

Trust Co. of America, E J Dallas and Geo H Whitcomb, receivers, 501 Jackson street. T. 77.

Tubbs, Albert, clerk, res. 510 West Ninth street.

Tucker, Archie, fireman, res. 304 Adams street.

Tucker, Arthur, teamster, r. Quinton Heights.

Tucker, Elmer, teamster, r. 514 Lawrence street.

Tucker, James W, clerk U S pension agency, r. 337 Woodlawn avenue.

Tucker, John, laborer, r. 1526 North Taylor street.

Tucker, Maggie, housekeeper, r. 308 West Thirteenth street.

Tucker, Marron, laborer, r. 1526 N. Taylor street.

Tucker, Robert, laborer, r. 1526 N. Taylor street.

Tucker, W S, farmer, res. Quinton Heights.

Tuckerman, Dorothy, student, res. 207 Clay street.

Tuckerman, F M, clerk Santa Fe Ry, res. 207 Clay street.

Tuckerman, Kate, res. 207 Clay st.

Tuckerman, Ralph R, r. 207 Clay st.

Tuer, Alexander F, machinist, r. 320 West Third street.

Tuer, Roy, student, r. 320 Third st.

Tuey, David, carpenter, res. 1924 Harrison street.

Tufts, Frank, laborer, res. 213 Jackson.

Santa Fe Route

Only line to Las Vegas, N. M.

TELEPHONE 193 FOR
COAL.
THE SOUTHWESTERN FUEL CO.

Tulean, Samuel A, stonemason, res. 613 West Third street.

Tulien, Charles A, contractor, res. 429 Taylor street.

Tulin, Frank A, bricklayer, res. 328 Taylor street.

Tulip, F E, painter, r. 925 Topeka av.

Tulip, Napoleon, laborer, res. 185 Emmet street.

Tullis, William, laborer, res. 1030 Washington street.

Tulloch, J C, mgr. yard office Green Coal Co., res. 2107 West Tenth av.

Tully, Anna, clerk Crosby Bros., res. 315 Jefferson street.

Tully, P, laborer, res. 315 Jefferson st.

Tumelty, Burnard J, machinist, res. 316 Clay street.

Tunley, Horace, laborer, res. 420 W. Laurent street.

Turnbull, M, candies, nuts, etc., 416 E. Fourth street, res. same.

Turner, Albert, butcher, res. 1428 Central avenue.

Turner, Anna, domestic, r. 1029 Harrison street.

Turner, Avery, asst. genl. supt. Santa Fe Ry, res. 1303 Tyler st. T. 263.

Turner, Carrie, domestic, res. 1322 Quincy street.

Turner, Emmett, clerk, U S pension agency, res. 500 Buchanan street.

Turner, Estelin M, widow, res. 111 Exeter street.

Turner, George, laborer, res. 1003 Railroad street.

Turner Hall, n.e. corner First and Harrison streets. T. 616.

Acme Cement makes the Best Wall Plaster.

W. I. MILLER, Sole Agent, 213 East Sixth St.

T. E. BOWMAN & CO. LOW RATES, PROMPT MONEY. MINIMUM EXPENSE TO BORROWERS.



No trouble to estimate the cost of your needs in Lumber to

The J. Thomas Lumber Co.

Glad to do it for you.

614-622 Van Buren St. Tel. 66-2.
Kan. Ave. and R. R. St. Tel. 66-3.

Turner, James, janitor, res. 418 Fillmore street.

Turner, James E, porter, res. 1331 Jackson street.

Turner, J D, assistant pharmacist Santa Fe hospital, res. same.

Turner, Mattie, domestic, res. 1003 Railroad street.

Turner, P D, painter, r. 1118 W. Tenth.

Turner, Richard, plumber, res. 505 E. Euclid avenue.

Turney, J C, clerk Santa Fe Ry, res. 903 Clay street.

Turney, Laurel M, res. 210 Emmet st.

Turpin, Jennie, pastry cook, res. Fifth Avenue hotel.

Turrell, A C, clerk, res. 808 West Eighth avenue.

Turrell, Electa, clerk, res. 808 West Eighth avenue.

Tutcher, Maude, telephone operator, res. 615 Kansas avenue.

Tutcher, Mollie S, dressmaking, 615 Kansas avenue, res. same.

Tutcher, Nellie, stenographer, r. 615 Kansas avenue.

Tuttle, Adele, school teacher, r. 1420 West Sixth avenue.

Tuttle, Agnes, widow, r. 700 Monroe.

Tuttle, Frank M, clerk, res. 522 Topeka avenue.

Tuttle, Inez, artist, res. 1420 West Sixth avenue.

Tuttle, James, clerk, res. 707 Madison.

Tuttle, L G, clerk Rock Island Ry, res. 522 Topeka avenue.

Tuttle, Ralph, student, res. 1420 West Sixth avenue.

Tuttle, Stephen R, bookkeeper, res. 1420 West Sixth avenue.

Tuttle, Vivien, student, res. 1420 W. Sixth avenue.

Tweeddale, Wm, civil engineer, 630 Kansas avenue, r. 1106 Van Buren.

Twigger, Elizabeth, widow, res. 1049 Pine street.

Tyler, Charles B, salesman Mills Dry Goods Co., res. 713 Lincoln street.

Tyler, James, laborer, res. 414 East First street.

Tyler, Jehial, res. 420 E. Eighteenth.

Tyrrell, Kate, nurse, res. 839 North Kansas avenue.

Tyrrell, Maud, res. 839 N. Kansas av.

Tyson, George E, carpenter, res. 214 North Klein street.

U.

Ulamperl, Eli, dry goods and shoes, 412 E. Fourth st., r. 423 Monroe st.

Ulmer, John, tinner, res. A F S F Co. land, North Topeka.

Ulsh, Albert H, laborer, res. 196 Grattan street.

Ulysses, Schuyler A, telegraph operator Santa Fe Ry, r. 519 Harrison st.

Umpleby, Anna, milliner, res. 508 Jefferson street.

Umpleby, Bertha, music teacher, res. 508 Jefferson street.

Umpleby, Ida, res. 508 Jefferson st.

Umpleby, John T, fireman, res. 508 Jefferson street.

Umpleby, S A, widow, res. 508 Jefferson street.

THE WEAR COAL Co.
COAL & COKE.

DEALER IN ALL KINDS OF BUILDING MATERIAL. W. I. MILLER.
213 EAST 6TH STREET. PHONE 204.

MINIMUM EXPENSE AND LOWEST RATES ON REAL ESTATE LOANS.
T. E. BOWMAN & CO.



Umpleby, W H, engineer, r. 508 Jefferson street.

Underwood, James, laborer, r. Quinton Heights.

Underwood, Maria, widow, r. 227 Jefferson street.

Ungles, Hattie, res. 605 Chandler st.

Ungles, John F, baker, res. 605 Chandler street.

Ungles, Lloyd A, baker, r. 605 Chandler street.

Ungles, M M, bakery, 1021 E. Sixth avenue, res. 605 Chandler street.

Unholc, Henry, laborer, res. 520 West Railroad street.

Union Hotel, Patrick Durken, prop., 126 West Railroad street.

Union League Club, 106 E. Seventh.

U P R R City Ticket Office, F A Lewis, agent, 525 Kansas av. **T. 53.**

Union Pacific Hotel, Mark Putnam, prop., cor. Railroad st. and Kansas ave. **T. 8.**

Union Pacific Railroad Depot, corner Kansas ave. and Railroad st. **T. 34.** Freight depot, Railroad and Jackson streets. **T. 216.**

Union Pacific Ry Law Dept., A L Williams, N H Loomis, R W Blair, attorneys, 1–4 Office block, 122 E. Fifth street.

Union Pacific Tea Co., The, F E Scott, manager, 513 Kansas avenue.

Union Steam Laundry, J H Lamberson, prop., 524 North Kansas ave.

Union Stock Yards, E M Jameson, prop., W. Curtis street. **T. 684.**

Union Tailoring Co., Joseph Weinkauf, prop., 110 East Fourth street.

Santa Fe Route
The only Daily Tourist Car Line to California.

SOUTHWESTERN FUEL CO.
Wholesale and Retail
COAL.
Telephone 193.

United States Express Co., F A Lewis, agent, 525 Kansas ave. **T. 53.** John F Stewart, agent, corner Railroad street and Kansas avenue. **T. 20.**

United States Pension Agency, Cyrus Leland jr., agent, Columbian bldg.

United States Weather Bureau, T B Jennings, section director, room 44, Columbian building.

United Typewriter and Supplies Co., C A Tracey, mgr., 114 E. Fifth st. **T. 196.**

Upjohn, Charles C, cook, r. 715 Lawrence street.

Upshaw, Edward H, book agent, res. cor. Eighteenth and Harrison sts.

Upshaw, Martha, widow, res. corner Eighteenth and Harrison streets.

Urban, George, baker, r. 213 Taylor.

Urban, G, res. 551 Kaw avenue.

Ure, Eliza, domestic, r. 619 Taylor st.

Urie, Byron, fireman, res. Bethany College.

Urie, George A, farmer, res. 101 Linden street.

Urie, George A, janitor, res. Bethany College.

Urie, Grace, trimmer, r. 101 Linden st.

Urie, Irine, res. 101 Linden street.

Urmy, S S, attorney at law, 525 Kansas avenue, res. 917 Morris ave.

Ury, J C, confectionery and restaurant, 211 Kansas ave., res. 207 Quincy st.

U S Cycle Co., Usher & Stacy, props., 118 East Eighth avenue.

Usher, Edward, machinist, res. 1331 Tyler street.

Usher, Mamie, clerk, res. 1331 Tyler.

W. I. MILLER, LUMBER DEALER, 213 EAST SIXTH ST.

T. E. BOWMAN & CO. Sell Securities to Sleep On.



There is a contentment to look at your new house and know you have the material you estimated. You have it, if bought of

**The J. Thomas Lumber Company.**

**614, 616, 618, 620 and 622 Van Buren St. Kan. Ave. and U. P. R. R.**

Usher, Mary, widow, res. 1331 Tyler.

Usher, Maud, res. 1331 Tyler street.

Usher & Stacy (William and C F), U S Cycle Co., 118 E. Eighth ave.

Usher, William (Usher & Stacy), res. 1331 Tyler street.

Utterman, H A, collector, res. 634 Horne street.

V.

Vail, Burt W, carpenter, res. 519 Leland street.

**Valentine, D M** (Valentine, Godard & Valentine), res. 625 Polk street.

**Valentine, Godard & Valentine,** attorneys at law, rooms 4 and 5 Real Estate bldg. **T. 191.** See card, p. 167.

**Valentine, H E** (Valentine, Godard & Valentine), res. 625 Polk street.

Valentine, Louis F, student, res. 625 Polk street.

Van Amberg, Hattie, school teachre, res. 715 West Tenth avenue.

Van Amburgh, Josephine, stenographer Rock Island Ry, res. 1035 Van Buren street.

Vanarsdell, Harvey, spinner, res. east of cor. Belmont and Strait avenues.

Vanbuskirk, J W, carpenter, r. North Polk street, Shorey.

Vance, A H (Vance & Campbell), res. 500 Lane street.

Vance & Campbell (A H and M T), attorneys at law, 423 Kansas ave.

Vance, James, res. 108 Winter street.

Van Cleave, B F, laborer, res. 409 Chandler street.

Van Cleave, Grace V, res. 409 Chandler street.

Van Cleave, Lizzie, r. 409 Chandler.

Van Cleave, Mattie, dressmaker, res. 1151 North Kansas avenue.

Vanderbur, Charles, painter, res. 316 East Saywell street.

Vanderpool, Alice, clerk Santa Fe Ry, res. 627 Taylor street.

Vanderpool, C L, dairyman, res. 627 Taylor street.

Vanderpool, Winnie, school teacher, res. 627 Taylor street.

Van Dervort, Florence N, dressmaker Crosby Bros., res. 800 Topeka ave.

Van Dervort, John F, manufacturer, res. 800 Topeka avenue.

**Van Dorp, Louis,** hardware, etc., 828 Kansas avenue. **T. 130.** Res. 1110 Polk street. See card, page 696.

Van Dyke, S L, veterinary surgeon, res. 1326 Taylor street.

Vanfleet, Henry, expressman, res. 1313 North Van Buren street.

Vanfleet, Isaac, expressman, res. 1313 North Van Buren street.

Vangaasbeck, Ada, dressmaker, res. 411 East Eighth avenue.

Van Hook, A K, agent Travelers Insurance Co., 11 Columbian building, res. 131 Clay street.

Van Hook, Daniel, carpenter, r. Dutton house.

**Van Hook, L,** real estate and financial agent, room 11 Columbian bldg. **T. 481-2.** Res. 131 Clay street. **T. 481-3.** See card, page 167.

THE WEAR COAL CO.

COKE COAL COKE COAL

THE WEAR COAL CO. OPERATORS & SHIPPERS TOPEKA, KAS.

ALL KINDS OF COAL

ESTIMATES CHEERFULLY GIVEN ON LARGE AND SMALL ORDERS OF LUMBER. W. I. MILLER, 213 East 6th St.

T. E. Bowman & Co. Real Estate Loan Brokers.
No accepted application has ever had to wait a day for money.



Van Hook, R P, agent accident dept. Travelers' Insurance Co., room 11 Columbian bldg., res. 131 Clay st.

Van Horn, Abraham, expressman, r. 619 Locust street.

Van Horn, Abraham, teamster, res. 619 Locust street.

Van Horn, Cora, res. 827 W. Gordon.

Van Horn, May, res. 513 West Ninth.

Van Horn, Murl, cook, res. 418 Kansas avenue.

Van Houten, Grace, res. 634 Polk st.

Van Houten, Jay, clerk, r. 617 West st.

Van Houten, J L, wall paper, etc., 720 Kansas avenue. **T. 720.** Res. 634 Polk street.

Van Houten, Mira, res. 634 Polk st.

Van Houten, Ralph, clerk Santa Fe Ry, res. 634 Polk street.

Van Kirk, E W, attorney at law, 501 Jackson street, res. 1203 Jackson st.

Vanlaer, H E, widow, res. 1109 West Twelfth street.

Vanness, William, clerk, res. 1709 N. Kansas avenue.

Van Natta, Con, Mail and Breeze, res. Chesterfield hotel.

Van Nice, Frank J, marblecutter, res. 1105 North Van Buren street.

Van Nice, P B, clerk, res. 716 Taylor.

Van Nice, P T, musical instruments, res. 716 Taylor street.

Van Nice, W D, clerk, r. 716 Taylor.

Van Nice, W J, musician, res. 716 Taylor street.

Vansant, Andrew J (Vansant & Son), res. 305 Green street.

Vansant, Fanny W, res. 305 Green st.

PULLMAN PALACE SLEEPERS

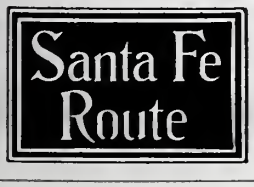


AND FREE CHAIR CARS TO CHICAGO.

Headquarters for COAL

THE SOUTHWESTERN FUEL COMPANY.

634 KANSAS AVENUE.

Vansant, Francis E, contractor, res. 1410 W. Sixth avenue. **T. 655.**

Vansant, Isabel, student, res. 1410 West Sixth avenue.

Vansant, John M, student, res. 1410 W. Sixth avenue.

Vansant, Lucy B, clerk, r. 305 Green st.

Vansant, Nettie G, clerk, r. 305 Green.

Vansant, R S, clerk Santa Fe Ry, res. 300 Green street.

Vansant & Son (Andrew J and Reese S), groceries and meats, cor. Michigan and Iowa avenues.

Vansciver, Annie, res. 526 East Eighteenth street.

Vansciver, Caleb, laborer, res. 526 E. Eighteenth street.

Vansciver, John J, driver, res. 526 E. Eighteenth street.

Van Slyck, N, feed and coal, 509–511 West Tenth ave. **T. 467.** Res. 1321 Tyler street.

Van Spybreck, Gus, r. 1337 N. Western avenue.

Van Tassel, Florence, res. 1113 West Eighth avenue.

Vantuyl, R H, nurseryman, r. Shorey.

Vantuyl, Robert, nurseryman, r. Lindale addition.

Van Valkenburg, K L, r. 511 Madison.

Van Valkenburg, M W, receiver, district court, 519 Kansas ave. **T. 738.** Res. Copeland hotel.

Vanvecten, H B, res. 1205 N. Jackson.

Van Vechten, J A (C J Rosen & Co.), res. 216 Tyler street.

Van Vleck (Van Vleck & Co.), res. 368 Arter avenue.

GOOD GRADES. LOW PRICES.
213 EAST 6TH STREET.
W. I. MILLER, LUMBER.

INVEST YOUR SAVINGS THROUGH T. E. BOWMAN & CO.



The J. Thomas Lumber Co.

Accommodates you with kiln-dried, clean and bright finishing in various hardwoods. Home manufacture.

THOMAS PLANING MILL.

Telephone 422—three rings.

Van Vleck & Co., wall paper dealers, 220 East Fifth street.

Van Vleck, E M, paperhanger, res. 426 Jefferson street.

Van Winkle, W R, clerk The Topeka Cash Dry Goods Co., res. 1717 Buchanan street.

Vanzant, Ralph, carpenter, res. 1304 East Eighth avenue.

Vatter, John, blacksmith, res. 1030 Chase avenue.

Vatterlin, Charles, painter, res. 112 W. Laurent street.

Vaughan, John, teamster, res. 252 East Fifteenth street.

Vaughan, Thomas, hostler, res. 252 E. Fifteenth street.

Vaughn, Eliza, res. 108 Monroe st.

Vaughn, Frank, carpenter, res. 1814 Buchanan street.

Vaughn, William, res. 108 Monroe st.

Vaught, P W, nurseryman, res. Shorey.

Vawter, Louise K, widow, res. 1711 Clay street.

Veale, Geo W, res. 706 Quincy street.

Veale, Geo W jr., res. 223 East Eleventh street.

Veazie, Ella V, student, r. 1824 Clay.

Veazie, Walter C, minister, res. 1824 Clay street.

Veney, John T, spring wagon factory, 608 N. Kansas ave., res. same.

Verlin, J E, res. 515 E. Fourth street.

Verlin, Thomas A, conductor Santa Fe Ry, res. 624 Chandler street.

Vernella, S, physician, 224 Topeka avenue, res. same.

Vernois, Leopold, carpenter, res. 326 Lawrence street.

Vesper, Anna, widow, dressmaker, r. 1115 Quincy street.

Vesper, Carrie H, seamstress Mills Dry Goods Co., res. 700 Lane st.

Vesper, Henry, bakery, etc., 113 E. Sixth avenue, res. same. **T. 63.**

Vesper, Louis R, printer Crane & Co., res. 700 Lane street.

Vesper, William, salesman, res. 700 Lane street.

Vesper, William E, baker, res. 700 Lane street.

Vess, Samuel, brakeman, res. 517 Madison street.

Vess, Walter, brakeman, res. 517 Madison street.

Vester, Andrew, fireman state house, res. 401 Buchanan street.

Vetter, George, farmer, res. 544 N. Lincoln street.

Vetter, William, fireman, res. 545 N. Lincoln street.

Vigneron, Eugene, bookkeeper, res. 1925 Van Buren street.

Villie, Geo W, engineer Mo. Pac. Ry, res. 410 East Eighteenth street.

Vincent, F E, traveling auditor, res. 1252 Topeka avenue.

Vincent, Fred, sign painter, res. Hotel Burns.

Vincent, J H, bishop Methodist Episcopal Church, res. 500 Topeka ave. **T. 486.**

Vincent, Josephine S, res. 118 East Fairchild street.

USE WEAR COAL

THE WEAR COAL COMPANY

Mine Operators Also Retail Dealers

TELEPHONE 280.

W. I. MILLER, LUMBER. 213 EAST SIXTH STREET. PHONE 204.

T. E. BOWMAN & CO. We always have on hand mortgages in denominations to suit investors, and of a kind that are the safest obtainable remunerative investments for your savings and trust funds.



Vinson, Peter, res. 1423 King street.

Vise, Henry, watchman, res. 203 N. Klein street.

Vogal, Elsie N, r. 328 Lawrence st.

Vogel, Adolf A, carpenter, res. 210 Van Buren street.

**Vogel, Alexander** (George Klein & Co.), res. 212 Van Buren street.

Vogel, Emil, butcher, res. 910 North Harrison street.

Vogel, F H, machinist Topeka State Journal, res. 218 East Tenth ave.

Vogel, Frank X, tinner, res. 135 Harrison street.

Vogel, Lula M, res. 223 Harrison st.

Vogel, Martin H, printer, res. 330 Lawrence street.

Vogenitz, L V, photographer, 632 Kansas ave., r. 605 W. Eighth ave.

Voigt, Mary A, widow, r. 517 Chandler street.

Voight, Wm A, bakery, 1121 East Sixth avenue.

Voiland, Thomas, prop. The Chicago Clothing House, r. 818 Jackson st.

Volker, Fred, painter, r. 224 Quincy.

Volkert, Jacob, laborer, r. 437 Shawnee avenue.

Von, ——, physician, res. Chesterfield hotel.

Voorhees, Alonzo, confectionery and fruits, 403 Kansas ave., res. 112 Harrison street.

Voorhis, A L, genl. agent Masonic Mutual Benefit Society of Kansas, res. —.

Vore, R M, physician, office 1317 E. Sixth avenue, res. same.

PULLMAN TOURIST SLEEPERS

Santa Fe Route

TO CALIFORNIA EVERY DAY IN THE YEAR.

THE SOUTHWESTERN FUEL CO.

Remember 634 Kansas Ave. 193 Telephone,

WHEN ORDERING COAL

Vorhis, A L, traveling salesman, res. 215 The Drive.

Vorhis, Earl S, musician, res. 215 The Drive.

Voss, Lena, r. 1020 Washington ave.

Voytek, Joseph, carpenter, res. 1638 East Third street.

Vreeland, Bernice, stenographer, res. 1121 Tyler street.

Vreeland, W F, bookkeeper, res. 1121 Tyler street.

W.

Wa, Andrew, Chinese physician, 735 Kansas avenue, res. same.

Waber, Joseph, laborer, r. 92 Kaw av.

Waddell, Elizabeth S, res. 134 Greenwood avenue.

Waddell, George, engine wiper, r. Santa Fe house.

Waddle, Carrie, student, res. 212 East Seventh street.

Waddle, Mott, stenographer, res. 212 East Seventh street.

Waddlington, Ann, widow, res. 135 Jefferson street.

Waddlington, Elizabeth, domestic, res. 135 Jefferson street.

Waddlington, Jackson, laborer, r. 321 Madison street.

Wade, Alfred, plumber, res. 1009 East Twentieth street.

Wade, Elizabeth C, stenographer, res. 216 East Tenth avenue.

Wade, G S, res. 315 Kansas avenue.

Wade, Henry, laborer, res. 1400 Chandler street.

Wade, Myrtle, res. 520 Harrison st.

BEST GRADES AND LOWEST PRICES ON LUMBER. W. I. MILLER, 213 EAST SIXTH STREET.

Low Rates C. E. Bowman & Co. Prompt Money
Every Accommodation to Borrowers.



THE cheapest estimate is sometimes the dearest—Grades are what give satisfaction.

The J. Thomas Lumber Company,

For peace of mind in the new home.

Van Buren Street, 614. Phone 66-2.
Kansas Avenue and U. P. R. R. Phone 66-3.

Wade, R H, school teacher, res. 1047 Spruce street.

Wade, S P, clerk, r. 216 E. Tenth av.

Wadleigh, Minnie L, stenographer and clerk state supt. of insurance office, res. 1031 Polk street.

Wadleigh, M L, widow, r. 1031 Polk.

Wadleigh, Wallace, clerk Santa Fe Ry, res. 1031 Polk st.

Wadsworth, William N, actor, r. 623 Buchanan street.

Wadsworth, William, bookkeeper First National Bank, r. 623 Buchanan st.

**Waggener, B P** (Waggener, Horton & Orr), res. Atchison, Kansas.

**Waggener, Horton & Orr** (B P, Albert H, James W), attorneys at law, rooms 4-5-6, 700 Kansas avenue. **T. 375.** See card, page 167.

Waggoner, A T, druggist, 731 Kansas avenue. **T. 36.** Res. 1331 Topeka avenue. **T. 215.**

Waggoner, Frank L, clerk Santa Fe Ry, res. 1012 Fillmore street.

Wagner, Alpheus E, pastor English Lutheran church, r. 313 Western av.

Wagner, Bernard, butcher, res. 510 E. Eighteenth street.

Wagner, E E, printer, res. 117 West Eleventh street.

Wagner, George, deputy commissioner of elections, 701 Kansas avenue, res. 519 West Sixth avenue.

Wagner, Isaac I, res. 435 Tyler st.

Wagner, Michael, res. 412 Crane st.

Wagner, Nancy, chambermaid Christ's hospital.

Wagner, Susie, domestic, r. 612 North Clay street.

Wagner, William B, printer, res. 521 Van Buren street.

Wagner, Winifred W, r. 435 Tyler st.

Wagoner, Kathrine, widow, res. 707 Monroe street.

Wahle, Joseph P, clerk Santa Fe Ry, res. 628 Fillmore street.

Wahley, Frank F, fireman, res. 115 Jackson street.

Waidlich, Joseph, fireman, res. 808 Clay street.

Wait, Charles, laborer, r. 615 Locust.

Wait, Minnie, res. 615 Locust st.

Waite, Augusta L, teacher, res. 151 Arter avenue.

Waite, Bessie T, res. 151 Arter ave.

Waite, Frank H, solicitor, res. 151 Arter avenue.

Waite, Frank L, plumber, r. 1320 N. Topeka avenue.

Waite, Julia, milliner, res. 1320 North Topeka avenue.

Waite, Rufus G, laborer, r. 151 Arter avenue.

Waite, Victor H, car repairer, res. 151 Arter avenue.

Walbridge, Chester H, farmer, r. 412 Fillmore street.

Walden, B F, laborer, r. 1304 North Taylor street.

Waldman, Clarence, laborer, res. 621 West Gordon street.

Waldman, Mark, laborer, res. 621 W. Gordon street.

Waldo, J H, laborer, res. 2027 Van Buren street.

THE WEAR COAL CO.
OPERATORS AND SHIPPERS
Coal in Wagon Loads or Carloads
WE SHIP OUR COAL EVERYWHERE.
Write or call on us

PLASTER YOUR HOUSE WITH ACME CEMENT.....
.....W. I. MILLER, SOLE AGENT, 213 EAST SIXTH STREET.

You will find security for your idle money in investments offered by **T. E. Bowman & Co.**



Waldron, Benjamin R, carpenter, res. 331 Hancock street.
Waldron, John W, machinist, res. 705 Chandler street.
Walgren, Anna, r. 421 Elmwood ave.
Walgren, Eric, machinist, r. 421 Elmwood avenue.
Walgren, Inga, widow, res. 421 Elmwood avenue.
Walker, Albert, draughtsman, r. 1268 Van Buren street.
Walker, Alexander, machinist, r. 134 Adams street.
Walker, Andrew, plumber, res. 915 North Lincoln street.
Walker, B G, restaurant, 624 Kansas avenue, res. same.
Walker, C S, farmer, r. Lindale add.
Walker, Ella, student, res. 817 Jefferson street.
Walker, Edward, laborer, res. 110 E. Eighth avenue.
Walker, Edward B, druggist, etc., 111 East Fifth street, res. 1119 Polk st.
Walker, E H, coachman, res. 1021 Van Buren street.
Walker, Emildie, housekeeper, r. 629 Kansas avenue.
Walker, E L, policeman, r. 530 Clay.
Walker, Florence I, matron Bethany College, res. same.
Walker, Fred T, drug clerk, res. 1119 Polk street.
Walker, George, laborer, res. 915 N. Lincoln street.
Walker, George W, fireman, r. 1322 North Van Buren street.
Walker, Georgiana, widow, res. 817 Jefferson street.
Walker, Helen, res. 616 Topeka ave.

Santa Fe Route

Reaches over Eighty per cent. of the Principal Cities of Kansas.

**LOWEST PRICE ASSURED**

BY

**The Southwestern Fuel Co.**

**634 KANSAS AVENUE.**

Walker, James D, clerk Santa Fe Ry, res. 616 Topeka avenue.
Walker, John, laborer, res. 617 West Railroad street.
Walker, Joseph, laborer, res. 1414 Kansas avenue.
Walker, J W, waiter, r. 106 Monroe.
Walker, J W, brassmoulder, res. 234 Madison street.
Walker, Lilly, res. 1119 Polk street.
Walker, Lydia M, res. 530 Clay st.
Walker, Martha J, res. 1053 Madison.
Walker, Mary, res. 616 Topeka ave.
Walker, M C, barber shop, 106 West Ninth street, res. 1910 Harrison st.
Walker, Percy S, drug clerk, res. 1119 Polk street.
Walker, Sarah, domestic, r. 202 East Eighth avenue.
Walker, Wm R, barber, r. 1053 Madison street.
Walker, Wm S, plasterer, res. 1334 N. Kansas avenue.
Walker, W R, carpenter, res. 707 Van Buren street.
Walkley, W W, clerk, res. 1525 North Harrison street.
Wall, Albert, cabinetmaker, res. 102 Quincy street.
Wall, E A, clerk, res. 1259 West st.
Wall, Frank, butcher, r. 102 Quincy.
Wall, Fred, cabinetmaker, res. 102 Quincy street.
Wall, James, horse and mule market, 315 Leland street, res. same.
Wall, John, laborer, res. 109 North Branner street.
Wall, Michael F, contractor, r. Adams and Twenty-fifth streets.

**N. I. MILLER,** DEALER IN.... **LUMBER,** 213 EAST SIXTH STREET. PHONE 204.

T. E. BOWMAN & CO., Columbian ...Building. Real Estate Loans
FIRST-CLASS MORTGAGES ALWAYS ON HAND.



Large dealers have advantages. The buyer of
The J. Thomas Lumber Company
Buys for a dozen other yards. The smallest consumer gets the benefit.
South Yard, Tel. 66-2. North Yard, Tel. 66-3.

Wall, Minnie, res. 102 Quincy street.

Wall, Peter F, bookbinder, res. Adams and Twenty-fifth streets.

Wall, T C, canvasser, r. 304 Crane st.

Wall, Wm L, bookbinder, r. Twenty-fifth and Adams streets.

Wallace, A C, plasterer, res. 1240 N. Monroe street.

Wallace, Agnes McKee, physician, 724 Kansas ave. **T. 250.** Res. Buchanan and Seventeenth streets.

Wallace, Bertha, domestic, res. Thirteenth st. and Shunganunga creek.

Wallace, Charles, r. 231 N. Jefferson.

Wallace, David, carpenter, res. 907 N. Quincy street.

Wallace, D C, clerk, r. 824 Jefferson.

Wallace, F A, student, res. 824 Jefferson street.

Wallace, F B, drugs, etc., 404 Kansas ave. **T. 635.** Res. 1031 Quincy st.

Wallace, Geo E, laborer, res. 1318 N. Harrison street.

Wallace, Geo P, printer Topeka State Journal, res. 1035 Quincy street.

Wallace, James D, machinist, res. 302 Hancock street.

Wallace, J C, stenographer, res. 1014 Quincy street.

Wallace, Jean, artist, r. 634 Taylor st.

**Wallace, J M,** natl. sec'y Knights and Ladies of Security, res. 634 Taylor street.

Wallace, Mary, widow, res. 909 North Topeka avenue.

Wallace, Mary A, seamstress, res. 831 North Kansas avenue.

Wallace, R Bruce, student, res. 634 Taylor street.

Wallace, R C, contractor, res. 1318 N. Harrison street.

Wallace, Richard, stonemason, r. 1420 King street.

Wallace, Richard K, machinist, res. 302 Hancock street.

Wallace, R Jean, res. 634 Taylor st.

Wallace, Robert, soldier, res. 907 N. Quincy street.

Wallace, William, laborer, res. 1416 West Eighth avenue.

Wallace, William F, motorman, res. 405 East Eighteenth street.

Wallace, W R, physician, res. 824 Jefferson street.

Wallwork, C H, res. 717 Lincoln st.

Wallwork, J W marble works, res. 717 Lincoln street.

Walp, George D, clerk Santa Fe offices, res. 828 Buchanan street.

Walsh, Agnes K, res. 435 Taylor st.

Walsh, Anna, res. 435 Taylor street.

Walsh, Charles P, student, res. 435 Taylor street.

Walsh, Clara, res. 1206 N. Jackson.

Walsh, Patrick, genl. baggage master Santa Fe Ry, res. 435 Taylor street.

Walstrom, Ida, domestic, r. 1259 Polk.

Walter, Cary M, horseshoer, 511 Jackson street, res. 711 Jackson st.

Walter, Joseph, laborer, res. 418 Lafayette street.

Walter, Lizzie, domestic, res. 712 W. Gordon street.

Walters, Jacob W, blacksmith, r. 116 North Tyler street.

Lowest Prices on Building Material. W. I. MILLER, 213 East Sixth Street

**T. E. BOWMAN & CO.** COLUMBIAN BUILDING. **REAL ESTATE LOANS.**
Twenty years successful loaning in Eastern Kansas. To borrowers we offer prompt money, lowest rates, and every possible accommodation.



Walters, Martha, widow, res. 720 West street.

Walton, Alonzo S, blacksmith helper, res. 330 Jefferson street.

Walton, Benjamin, janitor, res. 403 Kansas avenue.

Walton, Lena E, dressmaker's apprentice, res. 330 Jefferson street.

Walton, Mary J, student, res. 330 Jefferson street.

Walton, Wellington, farmer, res. 1110 North Taylor street.

Wamsley, John, res. 821 Morris ave.

Wancof, Joe, tailor, res. 527 Swygart avenue.

Wanerston, Andrew, laborer, res. 308 Taylor street.

Wannick, May, telephone operator, r. 212 East Ninth street.

Ward, Aaron W, carpenter, res. 209 Forest avenue.

Ward, Belle, res. 707 Polk street.

Ward, Birdie, clerk, r. 300 E. Fourth.

Ward, David, res. 1103 North Jefferson street.

Ward, D W, clerk, res. 933 North Quincy street.

Ward, Edward, blacksmith, res. 1321 North Taylor street.

Ward, Ella M, res. 1201 N. Jackson.

Ward, E S, farmer, res. 1201 North Jackson street.

**Ward, F M** (Ward & Steele), res. 1103 North Jefferson street.

Ward, Helen, res. 707 Polk street.

Ward, Henry T, laborer, res. 343 Forest avenue.

Ward, Ida F, res. 1201 North Jackson street.

**PULLMAN PALACE SLEEPERS**

Santa Fe Route

**AND FREE CHAIR CARS TO NEW MEXICO**

**HARD AND SOFT**

**COAL.**

**TELEPHONE 193.**

Ward, James M, car inspector Rock Island Ry, res. 316 Lake street.

Ward, J G, traveling salesman, res. 1800 West Tenth avenue.

Ward, Joseph N, res. 398 Michigan avenue.

Ward, J T, attorney at law, 525 Kansas avenue, res. 1707 Huntoon st.

Ward, May A, res. 343 Forest ave.

Ward, Nettie, widow, res. corner Buchanan and Crane streets.

Ward, Ralph L, reporter Topeka Daily Capital, res. 1707 Huntoon st.

Ward, Sadie, dressmaker, r. 1116 Central avenue.

**Ward & Steele** (F M and H M), real estate agents, 817 N. Kansas ave. See card, page 169.

Ward, Thomas, second-hand store, 300 East Fourth street, res. same.

Ward, William L, farmer, r. 209 Forest avenue.

**Wardall, Alonzo,** supreme inspector The Ancient Order of Pyramids, res. 307 Van Buren street.

Wardell, Louis, cook, r. 1159 Lincoln.

Wardin, Charles E, jeweler and optician, 611 Kansas avenue, res. 523 West Sixth avenue.

Wardlaw, Charles, clerk, res. 603 E. Twelfth street.

Ware, Abby H, r. 1501 W. Sixth ave.

Ware, David, widow of, r. 311 Taylor.

Ware, E H, student, res. 1501 West Sixth avenue.

**Ware, Eugene F** (Gleed, Ware & Gleed), res. 1501 West Sixth ave. **T. 229.**

Ware, M, medical director National Aid Association, r. 1300 Harrison.

Buy your Sash, Doors and Mouldings of **W. I. MILLER.**
213 EAST SIXTH STREET.

Lowest Rates ON REAL ESTATE ..LOANS.. T. E. Bowman & Co.



**The J. Thomas Lumber Co.?**

Always, when you want to build a House, Chicken Coop or board Sidewalk—anything with

**...LUMBER...**

614, 616, 618, 620, 622 Van Buren St. Kan. Ave. and Union Pac. R. R.

Ware, Mary, res. 1300 Harrison st.

Ware, Walter S, packing clerk Crane & Co., res. 311 Taylor street.

Warfield, Henry, laborer, res. 1317 Railroad street.

Warfield, Marie, res. 1317 Railroad st.

Waring, Royster, painter, res. 804 N. Van Buren street.

Warner, Anna, domestic, res. 715 Harrison street.

Warner, Beth, teacher, r. 326 Klein st.

Warner, Charles W, res. 1727 Buchanan street.

Warner, E J, clerk Santa Fe Ry, res. 812 Buchanan street.

**Warner, H A,** medical director The Knights and Ladies of Security, res. 326 Klein street.

Warner, H Scott, bookkeeper K & L of S., res. 328 Klein street.

**Warner, James S** (Warner & Potter), res. 1727 Buchanan street.

Warner, Laura, widow, res. 1325 Van Buren street.

Warner, Marcus J, deliveryman, res. 514 Polk street.

Warner, Nathan, laborer, res. 1321 W. Railroad street.

**Warner & Potter** (James S, Albert G), agricultural implements, carriages, etc., 121–123 East Sixth ave. See card, page 688.

Warner, Tena, clerk, r. 315 Jackson.

Warner, W H, clerk, r. 812 Buchanan.

Warnock, J E (Basye & Warnock), r. 1213 North Polk street.

Warnock, May, telephone operator, r. 212 East Ninth street.

Warren, Abraham, locksmith, 409 Kansas avenue, res. 506 Jefferson street.

Warren, Charles, machinist, res. Ohio house.

Warren, Charles S, clerk, r. 1149 Lincoln street.

Warren, Daniel, patternmaker, res. 633 Branner street.

Warren, E C, furniture, stoves and carpets, 418 Kansas ave., res. 826 Jefferson street.

Warren, Edna, res. 633 Branner street.

Warren, Ellen, widow, res. 907 East Sixth avenue.

Warren, F A, laborer, res. 160 West Garfield street.

Warren, Fannie, laundress, res. 710 W. Fourth street.

Warren, Frank A, deliveryman, r. 506 Jefferson street.

Warren, Geo S, bookbinder, res. 506 Jefferson street.

Warren, Geo W (Rinner & Warren), res. 2220 East Sixth avenue.

Warren, Georgie M, stenographer, res. 1149 Lincoln street.

Warren, Lou, dressmaker, r. 506 Jefferson street.

Warren, Maria L, r. 313 W. Sixth av.

Warren, Minnie (James & Warren), res. 506 Jefferson street.

Warren, Sada, res. 633 Branner street.

Warren, T M, clerk Santa Fe Ry, res. 1149 Lincoln street.

Warren, W B, Chilli Parlor, 110 Kansas avenue, res. same.

THE WEAR COAL Co.
COAL & COKE.

IF you are going to shingle your house, figure with W. I. MILLER, 213 East Sixth Street.

**Security** the First Consideration. You find it in Investments made through **T. E. Bowman & Co.**



Warren, William, dairyman, res. 1149 Lincoln street.

Warren, William J R, clerk, res. 1149 Lincoln street.

Warren, W L, physician, 832 North Kansas ave., res. 920 N. Harrison st. **T. 732.**

Wash, James, laborer, r. 614 W. First.

Washam, Porter, laborer, res. 1240 Lane street.

Washburn, A D. real estate and loans, res. 217 Van Buren street.

Washburn, Avery, farmer, res. 1127 Washburn avenue.

Washburn, Charles, carpenter, r. 162 West Garfield street.

Washburn College, Seventeenth st. and College avenue. **T. 241.**

Washburn, Cornelia S, widow, res. 217 Van Buren.

Washburn, Ella, r. 1275 Lincoln st.

Washburn, Frank M, prop. Washburn Steam Cider and Vinegar Works, cor. Washburn and Munson aves., res. same.

Washburn, H M, pharmacist and subscription agent, r. 1275 Lincoln st.

Washburn Review, students of Washburn College, editors. See Newspapers, etc., page 88.

Washburne, R C, steward, res. Copeland hotel.

Washington, Emily, domestic, res. Blower house, 201 E. Eighth ave.

Washington, George, farmer, r. Quinton Heights.

Washington, George, laborer, res. N. Polk street, Shorey.

Washington, Henry, depot master C R I & P Ry, r. 1013 W. Tenth ave.

**PULLMAN PALACE SLEEPERS**

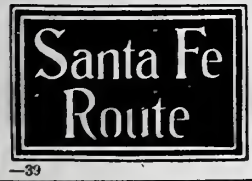


**AND FREE CHAIR CARS TO COLORADO.**

—39

**ORDERS PROMPTLY FILLED.**

**The Southwestern Fuel Co.**

**634 KANSAS AVENUE.**

Washington, J W, fireman No. 3 fire station, res. 425 Locust street.

Washington, Louis, laborer, res. 425 West Locust street.

Washington, Nellie, domestic, r. Quinton Heights.

Washington, Samuel, teamster, r. 1016 Lawrence street.

Washington, Victor, laborer, r. Quinton Heights.

Washington, W H, special car cook Santa Fe Ry, r. 1519 Monroe st.

Wasson, Georgiana, res. 1001 Buchanan street.

Wasson, L C, dentist, 725 Kansas av., **T. 416.** Res. 1001 Buchanan st.

Wasson, Nera, r. 635 Madison st.

Wasson, R M, r. 635 Madison st.

Wasson, Roberta, res. 1001 Buchanan.

Waterman, M A, deputy clerk state bank commissioner's office, res. 1515 West street.

Waters, Elzira, domestic, res. 119 N. Van Buren street.

Waters, F E, r. 700 Buchanan street.

Waters, Geo R, abstractor and notary public, 108 E. Sixth ave., res. same.

Waters, J W, res. 110 Kansas avenue.

**Waters, Joseph G** (Waters & Waters), res. 700 Buchanan street. **T. 677.**

Waters, John, laborer, res. 623 North Clay street.

**Waters, John C** (Waters & Waters), r. 700 Buchanan street.

Waters, Joseph D, painter, res. 220 Hancock street.

Waters, M A, traveling salesman, bds. National hotel.

CENTRALLY LOCATED. **W. I. MILLER, LUMBER.** 213 EAST SIXTH STREET.

You will find a Safe Investment FOR YOUR SAVINGS IN MORTGAGES NEGOTIATED BY T. E. BOWMAN & Co.



It may be a step or two farther—but
IT PAYS TO SEE
THE J. THOMAS LUMBER CO.
VAN BUREN STREET SOUTH, 614. TELEPHONE 66-2.
KAN. AVE. AND U. P. R. R. PHONE 66-3.

Waters, Minnie, widow, res. 317 Linn.

Waters, Santa, res. 700 Buchanan st.

**Waters & Waters** (Joseph G, John C), attorneys at law, room 39 Columbian bld. **T. 426.** See card, p. 169.

Waterson, James, laborer, res. 810 E. Thirteenth street.

Watkin, Charles W, printer, res. 124 North Madison street.

Watkin, Lucy, printer, res. 124 North Madison street.

Watkin, William, laborer, res. 124 N. Madison street.

Watkins, Albert, lawyer, room 2 Real Estate bld., res. 1107 West Eighth avenue.

Watkins, C E, prop. The Gem Bakery, res. 815 North Kansas avenue.

Watkins, James H, gardener, res. 1819 Jefferson street.

Watkins, J N, clerk, res. 516 Monroe street.

Watkins, Mary E, stenographer Capitol Elevator, bds. Hotel Throop.

Watkins, Solomon G, teacher, r. 435 Polk street.

Watson, Andrew, res. 733 Topeka av.

Watson, Arthur, laborer, res. 1417 N. Tyler st.

Watson, Benjamin, laborer, res. 513 W. Railroad street.

Watson, Bessie, domestic, r. 1212 West Sixth avenue.

Watson, Blanche, domestic, res. 513 Jefferson street.

Watson, Clinton D, carpenter, r. 721 Jefferson street.

Watson & Co. (F W Watson & ——), groceries, etc., cor. Belmont and Forest avenues. **T. 324.**

Watson, Elias, laborer, res. 513 W. Railroad street.

Watson, Frank E, musician, res. 714 Madison street.

Watson, Fred A, fireman Santa Fe Ry, res. 714 Madison street.

Watson, F W (Watson & Co.), res. cor. Belmont and Forest avenues.

Watson, George W, operator, res. 210 Van Buren street.

Watson, George H, laborer, res. 919 West Railroad street.

Watson, George W, laborer, res. 919 West Railroad street.

Watson, Green, laborer, res. 919 W. Railroad street.

Watson, Harry, brakeman, res. 510 Monroe street.

Watson, Hattie, domestic, res. 215 N. Madison street.

Watson, Jessie E, res. 1307 E. Sixth av.

Watson, P D, conductor, res. 507 Jefferson street.

Watson, Peter, laborer, res. 1400 Van Buren street.

Watson, Peter, teamster, res. 513 W. Railroad street.

Watson, T E, livery and boarding barn, 700 Van Buren st. **T. 322.** Res. 222 West Seventh street.

Watt, Harry H, printer, res. 230 Harrison street.

Watts, Anna M, domestic, res. 415 Harrison street.

Watts, Arthur, clerk, r. 1020 Quincy st.

Watts, Arthur D, blacksmith, r. 163 Emmet st.

THE WEAR COAL CO.
COKE COAL COKE COAL
THE WEAR COAL CO. OPERATORS & SHIPPERS TOPEKA, KAS.
ALL KINDS OF COAL

W. I. MILLER, LUMBER, and all kinds of Building Material
213 EAST SIXTH.

SPECIAL LOW RATES ON LARGE LOANS
Columbian Building, Sixth Street.
T. E. BOWMAN & CO.



Watts, Birdie, bookkeeper, res. 1031 North Quincy street.

Watts, Eva, res. 428 Lawrence street.

Watts, J E, veterinary dentist, res. 1031 North Quincy street.

Watts, John, boots and shoes, 503 Kansas avenue, res. 1020 Quincy st.

Watts, Matilda, res. 1020 Quincy st.

Watts, S W, res. 428 Lawrence street.

Watts, Thomas S, carpenter, r. 414 Branner street.

Watts, Walter, pawnshop, 228 Kansas avenue, res. 428 Lawrence st.

Watts, Wm, painter, r. 324 W. Locust.

Wayne, Joseph, retired minister, res. 1164 Woodward avenue.

Wear, A, widow, res. 510 Liberty st.

**Wear Coal Co., The.** F E Wear, prest.; T G Wear, vice-prest.; N S Wear, sec'y; W H Alston, auditor; A B Kirkwood, genl. supt.; 816 Kansas ave. **T. 280.** Yards, Fourth and Holliday sts. **T. 434.** See square cards, and page 692.

**Wear, F E,** prest., Wear Coal Co., res. 303 Woodlawn avenue.

**Wear, N S,** sec'y Wear Coal Co., res. 422 Greenwood avenue.

**Wear, T G,** vice-pres. Wear Coal Co., res. Pittsburg, Kansas.

Weatherly, Andrew A, laborer, r. 218 Adams street.

Weatherly, Hattie, res. 923 N. Taylor.

Weatherly, Joseph, laborer, res. 923 North Taylor street.

Weatherly, Robert, laborer, res. 923 North Taylor street.

Weaver, Elnora S, widow, res. 1701 Van Buren street.

Santa Fe Route
Cars are Electric Lighted.

CONTRACT FOR YOUR COAL
EARLY IN THE SEASON.
The Southwestern Fuel Co.

Weaver, Fred, assistant trimmer Crosby Bros., res. 1810 Madison street.

Weaver, Fremont A, carpenter, res. 204 Chandler street.

Weaver, Grace, res. 409 Harrison st.

Weaver, John H, miller, res. 1710 Madison street.

Weaver, John, stonemason, res. 501 Lafayette street.

Weaver, John E, traveling salesman, res. 409 Harrison street.

Weaver, R E, widow, res. 409 Harrison street.

Weaver, S A, widow, res. 1166 Lane.

Weaver, Solomon B, carpenter, r. 196 Grattan street.

Weaverling, Philip, farmer, res. Bellview addition.

Webb, Charles J, chief clerk div. supt.'s office, Santa Fe Ry, res. Blower house, 201 East Eighth avenue.

Webb, Charles L, clerk, r. 634 Lake.

Webb, E C, engineer, res. 522 Monroe street.

Webb, John, laborer, res. 633 Lincoln.

Webb, Margaret, domestic, res. 633 Lincoln street.

Webb, Sarah D, res. 827 Quincy st.

Webb, William, res. 623 Madison st.

Webb, W W, fuel agent Santa Fe Ry, res. Copeland hotel.

Webber, Lucy W, r. 627 Van Buren.

Weber, Elwood P, bookbinder, res. 1024 Polk street.

Weber & Co. (H Weber and J P Bauer), groceries, etc., 431 Kansas avenue. **T. 168.**

Weber, Horace G, ruler, r. 311 Jackson.

LUMBER ORDERS DELIVERED PROMPTLY.
213 East 6th Street.
W. I. MILLER.

**Ready Money** At Lowest Rates on Farm Property. **T. E. Bowman & Co.**



Convenient, Large and Assorted Stock, Honorable Dealing and Gentlemanly Treatment with

..THE..

**J. THOMAS LUMBER COMPANY.**

614, 616, 618, 620 and 622 Van Buren Street. Phone 66-2. Kan. Ave. and U. P. R. R., Phone 61-3.

Weber, Ida, res. 1024 Polk street.

Weber, Pearl, bookbinder, res. 1024 Polk street.

Weber, W H (Weber & Co.), res. 302 Harrison street.

Webster, E A, matron Hartford Cottage, r. Seventeenth st. and College avenue.

Webster, F H, mgr. Green Feed and Fuel Co., 110 W. Eighth ave., res. 500 Clay street.

Webster, Norman C, r. 432 Leland st.

Webster, Peter, cook, r. 1214 Logan.

Webster, P L F, widow, r. 835 Clay.

Weddington, Charles, laborer, res. 947 Spruce street.

Weddington, George, laborer, res. 947 Spruce street.

Weddington, Henry, laborer, res. 1220 Randolph street.

Weddington, Lemuel, laborer, res. 947 Spruce street.

Weddington, Thomas, laborer, res. 947 Spruce street.

Wedoff, Alfred T, shoemaker, res. 193 Emmet street.

Wee Kung, Chinese laundry, 113 E. Fifth street, res. same.

Weekes, Chas W, carpenter, res. 411 Leland street.

Weekly Call, The, J B Bass, editor and publisher. See Newspapers, etc., page 88.

Weekly Crop Bulletin, T B Jennings, publisher, Columbian building. See Newspapers, etc., page 88.

Weeks, Arthur S, machinist, res. 111 North Branner street.

Weeks, Frank, wood machinist, r. 131 Hancock street.

Weeks, Joseph, physician, 406 Lake street, res. same.

Wehe, Emma, res. 1301 W. Sixth ave.

Wehe, H T, pharmacist, res. 1301 W. Sixth avenue.

Wehe, J A, upholsterer, res. 1301 West Sixth avenue.

**Wehe, John J** (Mood Plumbing and Heating Co.), res. 403 E. Eighth av.

Wehe, L E, photographer, 707 Kansas avenue, res. 701 Lane street.

Wehe, Lydia, school teacher, res. 1301 West Sixth avenue.

Wehe, W A, physician and surgeon, 707 Kansas avenue. **T. 387.** Res. 1301 West Sixth avenue. **T. 352.**

**Wehe, Wesley,** Mood Plumbing & Heating Co., res. 403 E. Eighth ave.

Weibeck, Martha, domestic, res. 913 Fillmore street.

Weible & Horner, contractors and carpenters, 113 East Seventh street.

Weible, W R, carpenter and builder, 117 E. Seventh street, res. 505 E. Eighth avenue.

Weidling, Carl, farmer, res. McVicar avenue and Seventeenth street.

Weidling, Julius, collector Bank Topeka, res. College Hill addition.

Weidner, John, clerk, res. 1324 Washington avenue.

Weidner, John, clerk, res. 1326 Washington avenue.

Weigelt, William, machinist, res. 1404 North Harrison street.

USE WEAR COAL

THE WEAR COAL COMPANY

Mine Operators Also Retail Dealers

TELEPHONE 280.

**Do not fail to figure Lumber Bills with W. I. MILLER,** 213 East 6th St.

T. E. BOWMAN & CO. Columbian Building. REAL ESTATE LOANS.
No accepted application ever has to wait a day for money.



Weight, George, res. 833 Madison st.

Weightman, Anna, widow, res. 1029 Topeka avenue.

Weightman, Frank, upholstering, 702 Jackson street, res. same.

Weightman, Matthew jr., drugs and news, 833 Kansas avenue. **T. 457.** Res. 1023 Taylor street.

Weightman, Thomas W, retired merchant, res. Belleview addition.

Weilert, John, shoe shop, 603½ N. Kansas avenue, res. same.

Weinberger, Meda, dressmaker, r. 308 West Laurent street.

Weinkauf, Joseph, prop. Union Tailoring Co., res. 527 Swygart avenue.

Weir, Blanche, milliner, r. 819 Clay.

Weir, J S, dairyman, res. 819 Clay st.

Weir, Mary, widow, r. 1154 N. Kansas avenue.

Weir, Phœbe C, res. 321 Kansas ave.

Weir, Robert, machinist, res. 1154 N. Kansas avenue.

Weir, Will W, clerk, r. 519 Fillmore.

Weir, William, reporter, r. 1257 Lincoln street.

Weir, William, carpenter, r. 335 Liberty street.

Weisgerber & Co. (G and A S Thomas), props. Santa Fe Watch and Clock Co., 601 E. Fourth street.

Weisgerber, G (Weisgerber & Co.), res. 601 East Fourth street.

Weiskirch, Armin, traveling salesman, res. 234 Greenwood avenue.

**Weiss & Co.** (Julius Weiss, E J Whitaker), groceries, etc., 531 Kansas av. **T. 175.** See card, page 697.

PULLMAN PALACE AND TOURIST SLEEPERS
Santa Fe Route
and Free Chair Cars to New Mexico, Arizona, and California.

THE SOUTH-WESTERN FUEL CO. COAL
TELEPHONE 193.

Weiss, Grace, res. 421 Tyler street.

**Weiss, J** (Weiss & Co.), res. 421 Tyler.

Weiss, Lena, dishwasher, The Throop, res. same.

Weiss, Margaret, res. 421 Tyler street.

Welch, Belle, stenographer state auditor's office, res. 501 Fillmore street.

Welch, B H, res. 312 Kansas avenue.

Welch, Benjamin T, engineer, res. 307 Harrison street.

**Welch, Charles D** (Welch & Welch), res. 501 Fillmore street.

Welch, D L, res. 1208 Quincy street.

Welch, George, telegrapher, res. 709 Topeka avenue.

Welch, Grace, music teacher, res. 709 Topeka avenue.

Welch, Jessie, school teacher, res. 709 Topeka avenue.

Welch, J M, res. 709 Topeka avenue.

Welch, Lyman, laborer, res. 1200 Central avenue.

**Welch, R B** (Welch & Welch), receiver U S land office, r. 501 Fillmore st.

Welch, Ruth K, artist, r. 709 Topeka av.

Welch, William S, student, res. 501 Fillmore street.

**Welch & Welch** (R B and Chas D), attorneys at law, Columbian building. **T. 185.** See card, page 168.

Welcher, John, laborer, r. 700 Topeka avenue.

Welder, R E, huckster, res. 1734 Topeka avenue.

Wellcome, Florence E, clerk, res. 1021 Fillmore street.

Wellcome, Winifred, r. 1021 Fillmore.

Acme Cement makes the Best Wall Plaster. W. I. MILLER, Sole Agent, 213 East Sixth St.

T. E. BOWMAN & CO. LOW RATES, PROMPT MONEY. MINIMUM EXPENSE TO BORROWERS.



"When in doubt, play your Trumps."

The J. Thomas Lumber Co.

614, 616, 618, 620, 622 Van Buren St. Tel. 66-2.
Kan. Ave. and U. P. R. R. Tel. 66-3.

**Wellcome, W M**, vice-prest. Kansas Mutual Life Insurance Co., r. 1021 Fillmore street.

Welldon, B M, coachman, res. 112 Woodlawn avenue.

Welleford, Daniel J, laborer, res. 116 Jackson street.

Weller, Jacob, retired, r. 309 Jefferson.

Welles, Ruth A, Christian scientist, res. 107 West Eleventh street.

Wellhouse, Callie, r. 1025 Topeka av.

Wellhouse, Fred, fruit grower, res. 1025 Topeka avenue.

Wellhouse, Julia, A, widow, res. 1028 Topeka avenue.

Wellhouse, Walter, apple grower, res. 1233 Fillmore street.

Wellman, Arthur, carpenter, res. 1327 North Polk street.

Wellman, Augustus O, bookkeeper Santa Fe Ry, r. 306 Tyler street.

Wellman, Clark, laborer, res. 1102 N. Jackson street.

Wellman, Irving, engineer Santa Fe Ry, res. 317 East Eighth ave.

Wellman, Minnie, pantry girl Chesterfield hotel.

Wellman, Nelson, laborer, res. 1102 North Jackson street.

Wellnitz, Gustave, laborer, res. 216 North Kansas avenue.

Wells, Abraham W, carpenter, r. 613 Chandler street.

Wells, Anna, widow, res. 1835 Van Buren street.

Wells, Charles, painter, res. 330 Madison street.

Wells, C L, plumber, r. 1272 Lane st.

Wells, Elizabeth, widow, r. 113 West Norris street.

Wells, Ella, student, res. 1835 Van Buren street.

Wells, Fargo & Co.'s Express, C L Traver, agent, 602½ Kansas ave. **T. 75.** Depot office Santa Fe Ry depot. **T. 439.**

Wells, H J, traveling salesman, r. 613 Tyler street.

Wells, L K, car inspector, res. 1272 Lane street.

Wells, Reason E, butcher, res. 421 Lake street.

Wells, Reason V, carpenter, res. 421 Lake street.

Wells, William, plumber, res. 1036 Pine street.

Welsh, M B, widow, res. 723 West Tenth avenue.

Welsh, Myrtle, r. 723 W. Tenth ave.

Welsh, Richard, laborer, r. 524 Jefferson street.

Welter, Mary, res. 631 Branner st.

Welty, R D, carpenter, r. 1114 West Tenth avenue.

Wendelburg, Otto, teacher physical culture, r. 114 N. Van Buren st.

Wennberg, John, janitor, r. 325 Western avenue.

Wenneren, Adolf, laborer, res. 118 N. Branner street.

Wenstrom, John (E Jansson & Co.), res. 318 Harrison street.

Wenthe, George, prop. German hotel, res. 227 Kansas avenue.

THE WEAR COAL CO.
OPERATORS AND SHIPPERS
Coal in Wagon Loads or Carloads
WE SHIP OUR COAL EVERYWHERE.
Write or call on us

DEALER IN ALL KINDS OF BUILDING MATERIAL.
213 EAST 6TH STREET. PHONE 204. W. I. MILLER.

MINIMUM EXPENSE AND LOWEST RATES ON REAL ESTATE LOANS.
T. E. BOWMAN & CO.



Wentworth, Harmon, blacksmith shop, 129 West Norris st., res. 207 East Tenth avenue.

Wentworth, H E, insurance agent, room 7, 108 West Sixth avenue, res. 816 Kansas avenue.

Wentworth, Sarah, widow, res. 1201 Monroe street.

Wentworth, Sheldon, clerk, res. 207 East Tenth avenue.

Werner, A R, tinner, res. 823 North Madison street.

Werner, Nicholas A, teamster, res. 218 North Klein street.

Wersley, Mattie, widow, res. 209 East Second street.

Werts, James, groceries, etc., 535 Topeka avenue. Res. same. **T. 664.**

Wesley, John, r. 1018 Washington av.

Wessen, A F (A F Wessen Coal Co.), res. 324 Hancock street.

Wessen, A F Coal Co., A F Wessen, prop., coal dealers, 509 E. Fourth street. **T. 504.**

Wessen, Walter W, clerk, res. 324 Hancock street.

West, Bessie, res. 1016 Harrison st.

West, Blanch, clerk Crosby Bros., res. 706 Buchanan street.

West, F E, carpenter, res. 217 East Paramore street.

West, George W, electrician, r. 1016 Harrison street.

West, James M, painter, res. 706 Buchanan street.

West, J G (J G West & Co.), r. 1016 Harrison street. **T. 536.**

West, J G & Co. (E M Jolly), grain merchants, 801 North Kansas ave. **T. 277.**

Santa Fe Route

Free Reclining Chair Chair Cars to Los Angeles.

COAL

THE SOUTHWESTERN FUEL CO.

634 KANSAS AVENUE.

West, J S, first asst. att'y genl. of Kansas, res. 306 West Eighth ave.

West, J W, carpenter, res. 217 East Paramore street.

West, Maggie, waiter, res. Fifth Avenue hotel.

West, Mary, principal Garfield school, res. 406 East Eighth avenue.

West, Mary A, widow, r. 1038 Pine.

West, Segred M, domestic, res. 206 Fillmore street.

West, Stella, milliner, res. National hotel.

West, William F, carpenter, res. 217 East Paramore street.

West, W N, dentist, 623 Kansas ave., res. 1033 Topeka avenue.

Westbrook, James, laborer, res. 909 N. Topeka avenue.

Westcott, Emma, widow, res. 602 W. Sixth avenue.

Westerdale, Frederick, butcher, r. 419 Grant street.

Westerfield, Florence, student, r. 1217 Polk street.

Westerfield, Hattie V, res. 1710 Buchanan street.

Westerfield, James M, physician, res. 1710 Buchanan street. **T. 618.**

Westerfield, J F, attorney at law, res. 1217 Polk street.

Westerfield, Marie, school teacher, res. 1217 Polk street.

Westerfield, Samuel, r. 1710 Buchanan.

Westerman, William H, carpenter, r. 80 Walnut street.

W. I. MILLER, LUMBER DEALER, 213 EAST SIXTH ST.

T. E. BOWMAN & CO. Sell Securities to Sleep On.



FOR KILN-DRIED LUMBER—

The J. Thomas Lumber Co.

THEY HAVE THE ONLY KILN IN THE CITY. SEE THEM ALWAYS.

Van Buren St. South, 614. Tel. 66-2.
Kansas Ave. and U. P. R. R. Tel. 66-3.

Western Barber, The, C B Hypes, editor, and Western Barber Co., publishers. See Newspapers, etc., page 88.

**Western Foundry and Machine Works** (formerly Topeka Machine Works), R L Cofran, prop., cor. Second and Jefferson streets. **T. 30.** See card, page 694.

Western Odd Fellow, The, F S Stevens, prop., 122 E. Sixth avenue. See Newspapers, etc., page 88.

Western Pigeon Review, The, J P Lucas, publisher. See Newspapers, etc., page 88.

Western Poultry Breeder, The, Owen & Co., publishers. See Newspapers, etc., page 88.

Western School Journal, John MacDonald, publisher, 734 Kansas ave. **T. 303.** See Newspapers, etc., p. 88.

Western Union Telegraph Co., The, H L Bevelle, local manager, 621 Kansas avenue. **T. 51.**

Western Veteran, O H Coulter, manager, Western Veteran Co., publishers. See Newspapers, etc., page 88.

Westlake, Anna, telephone operator, res. 813 Jefferson street.

Westphal, Joseph W, minister, r. 187 Arter avenue.

Wetherbee, Anna, widow, res. 2205 Kansas avenue.

Wetherbee, D E, clerk Santa Fe Ry, res. 2205 Kansas avenue.

Wetherell, J H, stereotyper, res. 623 Jackson street.

Wetherell's Dancing Academy, J H Wetherell, director, 625 Jackson st.

Wetherholt, Joseph, laborer, res. 508 Chandler street.

Wetherholt, Nellie, res. 1215 N. Jackson street.

Wetherholt, W B, baker, res. 1215 N. Jackson street.

Wetherholt, W J, contractor, r. 1215 North Jackson street.

Wetherly, William, laborer, res. 306 Jefferson street.

Wetterskog, John I, carpenter, r. 304 Taylor street.

Wettherland, John, blacksmith, r. 205 Madison street.

Wettling, Gertie A, res. 333 Chester avenue.

Wettling, Godfrey, brakeman, res. 333 Chester avenue.

Wettling, Harry S, clerk, res. 333 Chester avenue.

Wetzel, Helen, domestic, res. 816 Monroe street.

Wetzold, William J, res. 310 Van Buren street.

Wetzold, William J E, res. 310 Van Buren street.

Weymouth, Susie M, widow, res. 418 Harrison street.

Whaley, J W, laborer, res. 810 North Monroe street.

Whaley, W N, teamster, res. 1219 North Western avenue.

Wharry, Elizabeth, widow, res. 514 West Sixth avenue.

Wharry, Keneth M, clerk, res. 514 West Sixth avenue.

TRY OUR COAL COKE WEAR COAL
THE WEAR COAL CO.
TOPEKA, KAS.
OPERATORS & SHIPPERS

ESTIMATES CHEERFULLY GIVEN ON LARGE AND SMALL ORDERS OF LUMBER.

W. I. MILLER, 213 East 6th St.

**T. E. Bowman & Co.** Real Estate Loan Brokers.
No accepted application has ever had to wait a day for money.



Wharton, Blanche M, nurse, res. 1277 Polk street.

Wheadon, George, farmer, res. 715 Western avenue.

Wheeler, Anna, dressmaker, res. 627 Van Buren street.

Wheeler, Bennett R (Wheeler & Switzer), receiver U S court, res. 209 West Tenth avenue.

Wheeler, Charles, machinist, res. 710 Monroe street.

Wheeler, George K, mgr. National Electric Co., res. 615 Van Buren st.

Wheeler, Green, minister, res. 407 E. Laurent street.

Wheeler & Switzer (Bennett R, John F), attorneys at law, room 3 Real Estate building. **T. 564.**

Wheeler, W H, restaurant, 822 North Kansas avenue, res. 614 West Railroad street.

Whelen, Albert, clerk, res. 607 Topeka avenue.

Whington, Annie, domestic, res. Quinton Heights.

Whipple, Emmet, machinist, res. 300 Tyler street.

**Whitaker, E J** (Weiss & Co.), res. 121 West Eleventh street.

Whitaker, F H, electrician, res. 123 Linden street.

Whitaker, F L (Davis & Whitaker) r. 606 West Sixth avenue.

Whitaker, James B, res. 408 Harrison.

Whitcomb, Edward O, engineer, res. 721 East Sixth avenue.

Whitcomb, George H, attorney at law, 501 Jackson st., r. 1921 W. Sixth ave.

PULLMAN PALACE SLEEPERS

Santa Fe Route

AND

Free Chair Cars to Texas.

**All Kinds of Coal**

IS OUR SPECIALTY.

**SOUTHWESTERN FUEL CO.**

TELEPHONE 193.

White, Bertha E, school teacher, res. 812 North Harrison street.

White, B F, res. 410 Lake street.

White, C K, res. 830 Morris avenue.

White, Cassius M, life insurance agt., res. 1734 Lincoln street.

White, Chas, barber, r. 328 Jackson st.

White, Charles E, printer, res. No. 8 Pleasant Place.

White, Charles K, stonecutter, res. 1030 Prospect street.

White, Charles R, boilermaker's helper, res. 414 East Third street.

White, D D, laborer, res. 1520 North Harrison street.

White, Della, res. 282 Strait avenue.

White, Dora E, school teacher, r. 1355 Dillon street.

White, E J, machinist, r. 518 Monroe.

White, Eleanor, artist, r. 1355 Dillon.

White, Elias P, carpenter, res. 1034 Lime street.

White, Elizabeth, widow, res. 123 E. Tenth avenue.

White, Emma W, saleslady Mills Dry Goods Co., res. 123 E. Tenth ave.

White, Erra, widow, res. 1402 Van Buren street.

White, Esther, widow, res. 607 North Kansas avenue.

White, Ethel, r. 620 Western ave.

White, Etta, domestic, res. 519 Western avenue.

White, E W, clerk, res. 123 East Tenth avenue.

White, F H, conductor City Ry, res. 1723 Harrison street.

GOOD GRADES. LOW PRICES.
213 EAST 6TH STREET.
**W. I. MILLER, LUMBER.**

INVEST YOUR SAVINGS THROUGH T. E. BOWMAN & CO.



White and Yellow Pine, White and Red Oak, Sycamore, Gum, Cherry, Birch, Ash, Maple, Cypress, Poplar, etc.

The J. Thomas Lumber Co.

South Yard, Tel. 66-2. North Yard, Tel. 66-3.

White, Frank, blacksmith, res. 1404 Washington avenue.

White, Frank, cook, r. 615 Lawrence.

White, Frank, laborer, res. cor. Fifteenth and Lake streets.

White, Frank B, baker, r. 410 Lake.

White, Fred, carpenter, r. 607 North Kansas avenue.

White, George, student, res. 414 East Third street.

White, Geo, bricklayer, r. 322 Crane.

White, George C, carpenter, res. 1205 East Sixth avenue.

White, George M, laborer, res. 812 N. Harrison street.

White, George O, farmer, res. 1717 Buchanan street.

White, Harry B, boilermaker, res. 460 Reno avenue.

White, H B, farmer, res. 631 West st.

White, Henrietta, widow, r. 519 Western avenue.

White, Henry D, barber shop, 118 Kansas avenue, res. same.

White, H F, distributor postoffice, res. 226 Fillmore street.

White, H M, bookkeeper The South Western Fuel Co., r. 1717 Buchanan.

White, Horatio G, capitalist, res. 1305 East Tenth avenue.

White, Isaac O, boilermaker, res. 225 Klein street.

White, James, painter, res. 614 E. Second street.

White, James, painter, r. 426 Harrison.

White, James F, porter, res. 519 Western avenue.

White, James R, car repairer, r. 1006 Locust street.

White, Jerry, stonemason, res. 1164 Buchanan street.

**White, J K** (Wolverton & White), res. 635 Fillmore street.

White, John, clerk, r. 323 Greenwood avenue.

White, John B, laborer, r. 313 Ash st.

White, John F, carpenter, r. 1834 West.

White, John W, carpenter, r. 4 Linn.

White, Joseph E, farmer, r. 1355 Dillon street.

White, J P, shoemaker, res. 1520 N. Harrison street.

White, J S, farmer, res. 1001 Arch st.

White, J T, stonemason, r. 620 Western avenue.

White, Julia E, stenographer, r. 924 North Monroe street.

White, Julian, widow of, res. 119 N. Van Buren street.

White, J W, stonemason, res. 1025 N. North Jackson street.

White, Katharine, boxmaker, res. 614 East Second street.

White, Lem C, clerk Santa Fe Ry, res. 518 Topeka avenue.

White, Lillian, clerk, res. 1035 Van Buren street.

White, Lillie E, stenographer, r. 1355 Dillon street.

White, Lucy, res. 830 Morris avenue.

White, Margaret, domestic, res. 923 East Center street.

White, Mary, res. 924 N. Monroe st.

White, Mary L, r. 1717 Buchanan st.

White, Mary T, r. 924 N. Monroe st.

THE WEAR COAL CO.
COAL & COKE.

W. I. MILLER, LUMBER. 213 EAST SIXTH STREET. PHONE 204.

T. E. BOWMAN & CO. We always have on hand mortgages in denominations to suit investors, and of a kind that are the safest obtainable remunerative investments for your savings and trust funds.



White, Mayne, stenographer, r. 1035 Van Buren street.

White, M R, shoemaker, res. 1501 Logan street.

White, Myron, student, res. Whitin hall, Washburn College.

White, Nancy A, r. 282 Strait ave.

White, Nellie C, res. 830 Morris av.

White, Nellie C, bookkeeper, res. 924 North Monroe street.

White, O W, clerk Santa Fe Ry, res. 319 Quincy street.

White, Paul, waiter, res. 620 Western avenue.

White, Richard, cook, r. 200 Crane st.

White, Sadie, student, res. 614 East Second street.

White, Samuel K, music teacher, res. 308 West Sixth avenue.

**White Star Laundry**, Kepley & Cockrell, props., 213 W. Fifth street. **T. 142.** See card, page 683.

White, Theron N, carpenter, res. 210 Hancock street.

White, Thomas, farmer, r. 637 West Laurent street.

White, Viola, r. 323 Greenwood ave.

White, Will E, hat salesman, res. 600 Kansas avenue.

White, William, laborer, res. 1015 W. Tenth avenue.

White, William, laborer, r. 717 Locust.

White, William, laborer, res. 1006 Locust street.

White, William, laborer, r. 220 Crane.

White, William, nurseryman, res. 614 East Second street.

White, William D, boilermaker's helper, res. 419 Madison street.

Santa Fe Route

NO CHANGE OF CARS TO CALIFORNIA.

COAL

ORDER FROM

The Southwestern Fuel Co.

White, William E, carpenter, r. 1424 North Van Buren street.

White, William F, farmer, res. 282 Strait avenue.

White, William L, real estate agent, res. 126 Railroad street.

White, W S, horseman, res. 624 N. Van Buren street.

Whitehead, Clara, r. 618 Monroe st.

Whitehead, J M, minister, res. 913 W. Tenth avenue.

Whitehead, John W, res. 913 West Tenth avenue.

Whitehead, Lida O, res. 913 West Tenth avenue.

Whitehead, W B, Rock Island water service, res. 1525 N. Quincy street.

Whiteker Bros. (G P and T C), wholesale fruits and commission merchants, 811 Kansas ave. **T. 338.**

Whiteker, Frank N, huckster, r. 430 Lafayette street.

Whiteker, G P (Whiteker Bros.), res. 831 Madison street.

Whiteker, N E, widow, res. 502 Lafayette street.

Whiteker, T C (Whiteker Bros.), res. 829 Monroe street.

Whitelock, Annie E, stenographer Santa Fe Ry, r. 201 E. Eighth ave.

Whitelock, Lillian D, res. Blower house, 201 E. Eighth avenue.

Whiteman, John, farmer, res. 1033 Lime street.

**Whiting, A B**, prest. and gen. mgr. The A B Whiting Paint and Glass Co., res. 1157 Fillmore street.

BEST GRADES AND LOWEST PRICES ON LUMBER. W. I. MILLER, 213 EAST SIXTH STREET.

Low Rates C. E. Bowman & Co. Prompt Money
Every Accommodation to Borrowers.



YOUR CISTERN LEAKS? CALL UP
THE J. THOMAS LUMBER CO.
FOR EITHER NATIVE OR FOREIGN
CEMENTS.
Van Buren St., 614 South, Tel. 66-2. Kansas Ave. and R. R. Streets, Tel. 66-3.

Whiting, Grace, res. 1118 Topeka av.

Whiting, Harris L (A B Whiting Paint and Glass Co.), res. 805 Fillmore street.

**Whiting Paint and Glass Co., The A B.** A B Whiting, prest. and gen. mgr.; E H Bowman, sec'y. 521–523 Quincy. **T. 447.** See card, page 687.

Whitlock, Charles H, salesman Mills Dry Goods Co., res. 317 West Sixth avenue.

Whitlock, M S, farmer, r. 1121 Polk.

Whitlock, Robert M, agt. Fleischman & Co. compressed yeast, office 1023 Madison street, res. same.

Whitlow, H V, transferman City Ry, res. 1201 Kansas avenue.

Whitlow, John, res. 1219 Quincy st.

Whitmarsh, Edward, confectionery, etc., 831 Kansas avenue, res. 835 Clay street.

Whitmer, Bertha, res. 1309 W. Sixth.

Whitmer, Charles R, pharmacist The Swift & Holliday Drug Co., r. 600 West Sixth avenue.

Whitmer, Emma, stenographer, res. 1309 West Sixth avenue.

Whitmer, Emma, widow, res. 1309 W. Sixth avenue.

Whitmer, Julia E, stenographer, res. 1010 West Sixth avenue.

Whitmer, Lugrace, student, res. 1010 West Sixth avenue.

Whitmer, O F, bookkeeper Merchants National Bank, res. 1130 Polk st.

Whitmer, Randolph, insurance agt., r. 600 West Sixth avenue.

Whitmer, Thomas, clerk Santa Fe Ry, res. 1309 West Sixth avenue.

Whitmer, William, salesman, res. 1010 West Sixth avenue.

Whitmere, John, barber, res. 719 East Eighth avenue.

Whitmore, A J, chief clerk sec'y of state's office, res. Clugston flats.

Whitmore, Allie, res. 1217 Fillmore.

Whitmore, Charles W, attorney at law, res. 326 Green street.

Whitmore, Elmo B, stenographer Santa Fe Ry, res. 1217 Fillmore st.

Whitmore, Joseph, barber, res. 522 Lawrence street.

Whitmore, S P, veterinary surgeon, r. 1217 Fillmore street.

Whitney, C F, miller, res. 819 West Sixth avenue.

Whitney, Charles A, carpenter, res. 1178 Clay street.

Whitney, Constance, student, res. 308 East Ninth street.

Whitney, Daisy H, res. 301 Western avenue.

Whitney, Dennis J, carpenter, r. 1160 Woodward avenue.

Whitney, Fanny E, widow, res. 301 Western avenue.

Whitney, Lucy, widow, r. 719 Chestnut street.

Whitney, Mary A, r. 418 W. Sixth av.

Whitney, Mary J, widow, r. 1178 Clay.

Whitney, O F, dairyman, res. Shorey.

Whitney, Venice, r. 719 Chestnut st.

Whitney, W W, manager Warren M Crosby & Co., res. 308 E. Ninth st.

THE WEAR COAL CO.
COKE
COAL
THE WEAR COAL CO. TOPEKA, KAS. OPERATORS & SHIPPERS
COAL
COKE
ALL KINDS OF COAL

PLASTER YOUR HOUSE WITH ACME CEMENT.....
.....W. I. MILLER, SOLE AGENT, 213 EAST SIXTH STREET.

You will find security for your idle money in investments offered by **T. E. Bowman & Co.**



Whitsell, Hannah, widow, r. 301 Madison street.
Whitsell, Stella, res. 301 Madison st.
Whitson, C V, clerk, r. 1015 Monroe.
Whitson, Katherine A, clerk Santa Fe Ry, res. 627 Monroe street.
Whitson, Walter B, student, res. 411 Clay street.
Whitson, W J jr., draughtsman Santa Fe Ry, res. 1234 Clay street.
Whittaker, Caroline, nurse Stormont Hospital, res. 332 Greenwood ave.
Whittaker, David, r. 107 W. Eleventh.
Whittaker, Mary, student, res. 1021 N. Jefferson street.
Whitted, K U, printer Topeka Daily Capital, res. 421 East Eighth ave.
Whitted, Theodore, printer, r. 520 E. Fifth street.
Whittekind, William J, mgr. Novelty Wood Works Co., res. 624 Van Buren street.
Whittelsey, A E, sec'y The Whittelsey Mercantile Co., r. 135 Madison.
Whittelsey, C A (The Whittelsey Mercantile Co.), res. 131 Madison street.
Whittelsey, H R, pres. and treas. The Whittelsey Mercantile Co., res. 135 Madison street.
Whittelsey Mercantile Co., The. H. R Whittelsey, pres. and treas.; W H Whittelsey, vice-pres.; A E Whittelsey, sec'y. Dry goods, groceries, etc., 135 Madison street. **T. 739.**
Whittelsey, S R (The Whittelsey Mercantile Co.), res. 135 Madison street.
Whittelsey, W C, retired, r. 135 Madison street.
Whittelsey, W H, vice-pres. The Whittelsey Mercantile Co., res. 135 Madison street.

Santa Fe Route
**Pullman Palace Sleepers to California daily.**

SOUTH WESTERN FUEL COAL Co.
TELEPHONE 193.
634 KANSAS AVE.

Whittemore, H E, widow, res. 1615 College avenue.
Whittemore, L D, prin. high school, res. 1615 College avenue.
Whittier, F W, confectionery, 809 Kansas ave., res. 912 Kansas ave.
Whittlesey, Grace M, stenographer Santa Fe Ry, res. 915 Monroe st.
Whittlesey, Kate B, teacher Bethany College, res. same.
Whitton, Jane M, res. 421 Tyler st.
Whitton, Mary E, teacher Bethany College, res. 308 W. Eighth avenue.
Whitton, W B, clerk, res. 308 West Eighth avenue.
**Whitton, W H**, sec'y The Mills Dry Goods Co., res. 1217 W. Tenth ave.
Whorten, Franklin, laborer, res. 625 East Twelfth street.
Wick, Al D, real estate, res. 1002 W. Sixth avenue.
Wick, Fred A, stenographer Chicago Lumber Co., r. 1118 Van Buren st.
Wick, James R, stenographer, room 43 Columbian bldg. **T. 199-2.** Res. 1121 Quincy street. **T. 199-3.**
Wick, W W, real estate (Gleed, Ware & Gleed), res. 1002 West Sixth ave.
Wick, William W jr., student, r. 1002 West Sixth avenue.
Widenor, T A, letter carrier, res. 622 Lincoln street.
Widman, A E, laborer, res. 1022 N. Polk street.
Widner, James D, fireman, res. 812 W. Fifth street.
Widner, James E, engineer, res. 1159 North Kansas avenue.

W. I. MILLER, DEALER IN .... LUMBER, 213 EAST SIXTH STREET. PHONE 204.

T. E. BOWMAN & CO., Columbian Building. Real Estate Loans
FIRST-CLASS MORTGAGES ALWAYS ON HAND.



ESTABLISHED 1870.

**The J. Thomas Lumber Co.**

614, 616, 618, 620 and 622
Van Buren St.
Telephone 66—two rings.
Kansas Ave. and U. P. R. R.
Telephone 66—three rings.

Widner, John F, res. 212 E. Ninth st.

Widner, Walter F, laborer, res. 212 E. Ninth street.

Wieneke, George A, clerk, res. 415 Tyler street.

Wiggins, E S, waiter, res. Chesterfield hotel.

Wikidal, Elizabeth C, widow, res. 435 Harrison street.

Wikidal, Louis, clerk, res. 435 Harrison street.

Wikidal, Martin, traveling salesman, res. 435 Harrison street.

Wilbur, Charles, mine owner, res. 1263 Fillmore street.

Wilbur, Robert, machinist, res. 220 N. Kansas avenue.

Wilcher, John, res. 1806 Harrison st.

Wilcott, Harry H, collector for State Journal, res. 722 Madison street.

Wilcox, Carrie, clerk Crosby Bros., res. 327 Fillmore street.

Wilcox, Daisy, res. 1107 Polk street.

Wilcox, Edward D, barber, res. 730 Madison street.

Wilcox, Frank B, clerk Santa Fe Ry, res. 1816 Clay street.

Wilcox, Frank E, machinist, res. 229 Klein street.

Wilcox, Fred W, res. 320 W. Eighth avenue.

Wilcox, James L, engineer, res. 327 Fillmore street.

Wilcox, J M, res. 320 W. Eighth ave.

Wilcox, Josiah, res. 306 Harrison st.

Wilcox, R T, commercial traveler, r. 2101 West Tenth avenue.

Wilcox, Samuel, engineer, res. 124 Quincy street.

Wilcox, W P, guard state house, res. 1107 Polk street.

Wilder, D H, r. 617 W. Grant street.

Wilder, Edward, sec'y and treas. Santa Fe Ry, r. 1021 Harrison st. **T. 116.**

Wilder, L M, res. 617 W. Grant st.

Wilder, Martha A, artist, res. 206 E. Fifth street.

Wilder, M D, laborer, res. 617 West Grant street.

Wilder, S W, clerk Santa Fe Ry, res. 711 Western avenue.

Wildin, Ollie, res. 233 Madison street.

Wiley, Amanda, widow, r. 1400 Lake.

Wiley, Emma, r. 420 West Tenth av.

Wiley, James, waiter, r. 1400 Lake st.

Wiley, Julia A, widow, res. 420 West Tenth avenue. **T. 570.**

Wiley W T (J T Kirk & Co.), res. 933 Kansas avenue.

Wiley, W W, teacher, res. 313 Kansas avenue.

Wilhite, William, expressman, r. 920 North Jackson street.

Wilkens, Earnest, tailor, res. 225 Taylor street.

Wilkerson, H L, moulder, res. 1233 North Quincy street.

Wilkerson, James, laborer, r. Shorey.

Wilkerson, John M, cash feed store, 1014 North Kansas ave., res. 1010 North Kansas avenue.

Wilkerson, Mollie, res. 1010 N. Kansas avenue.

USE WEAR COAL
THE WEAR COAL COMPANY
Mine Operators
Also Retail Dealers
TELEPHONE 280.

Lowest Prices on Building Material. W. I. MILLER, 213 East Sixth Street.

T. E. BOWMAN & CO. COLUMBIAN BUILDING. REAL ESTATE LOANS.
Twenty years successful loaning in Eastern Kansas. To borrowers we offer prompt money, lowest rates, and every possible accommodation.



Wilkerson, Monroe, cooper, res. 627 Lake street.

Wilkerson, T C, stonemason, res. 1401 North Tyler street.

Wilkes, Louie, res. Chesterfield hotel.

Wilkie, T A, supt. box division, post office, res. 2025 Van Buren street.

Wilkins, J E, laborer, r. 1224 Jackson.

Wilkins, Mattie, cook, res. 213 North Madison street.

Wilkinson, Adaline, widow, res. 117 Michigan avenue.

Wilkinson, B W, carpenter, res. 1530 North Harrison street.

Wilkinson, C C, candymaker, res. 933 Kansas avenue.

Wilkinson, Edward, paperhanger, res. 1424 Kansas avenue.

Wilkinson, James R, janitor, res. 1414 Quincy street.

Wilkinson, Lewis, brickmason, r. 1424 Kansas avenue.

Willand, Thomas, r. 222 E. Sixth av.

**Willard, Frank G**, cashier Merchants National Bank, res. 111 Greenwood avenue. **T. 601.**

Willard, Sherman, student, res. 1357 Dillon street.

Willbourn, W L, carpenter, res. Union avenue and Twenty-first street.

Willett, B F, butcher, res. 219 West Seventeenth street.

Willett, Clarence G, artist, res. 521 Taylor street.

Willett, Eugene, waiter, res. 217 West Seventeenth street.

Willett, George, traveling salesman, r. 217 West Seventeenth street.

Willett, George H, driver, res. 831 Chestnut street.

Santa Fe Route

NO CHANGE OF CARS TO NEW MEXICO.

634 Kansas Ave.
S. W. Fuel Co.
SEE US BEFORE MAKING CONTRACTS

Willett, Gertrude L, r. 521 Taylor st.

Willett, Linnie, res. 831 Chestnut st.

Williams, Addie, domestic, res. 1160 Clay street.

Williams, A F, attorney at law, 435 Kansas ave., res. 1195 Fillmore st.

Williams, A L (Williams & Dillon), genl. atty. for Kansas, U P Ry Co., Office block, 122 East Fifth street. Res. 1195 Fillmore street. **T. 408.**

Williams, Alfred T, nurseryman, res. 324 Ash street.

Williams, Alice, domestic, res. Little's addition.

Williams, Andrew, laborer, res. 412 Buchanan street.

Williams, Andrew, laborer, res. 931 East Eleventh street.

Williams, Benjamin F, brakeman, res. 434 Lake street.

Williams, Benjamin F, porter, r. 114 Harrison street.

Williams, Benjamin P, r. 298 Forest avenue.

Williams, Berdie, musician, r. 412 Buchanan street.

Williams, Bessie, domestic, r. 412 Buchanan street.

Williams, B F, chief clerk genl. freight office Santa Fe Ry, res. 1031 Prospect street.

Williams, Carrie, domestic, res. 221 Quincy street.

Williams, Charles, laborer, res. 134 Jefferson street.

Williams, Clatie, housekeeper, r. 1832 Harrison street.

Williams, David, contractor, res. 309 Jefferson street.

Buy your Sash, Doors and Mouldings of W. I. MILLER.
213 EAST SIXTH STREET.

Lowest Rates ON REAL ESTATE ..LOANS.. T. E. Bowman & Co.



To insure happiness in the new home, buy your Building Material of

THE J. THOMAS LUMBER CO.

VAN BUREN STREET SOUTH, 614. PHONE 66-2.
KAN. AVE. AND U. P. R. R. PHONE 66-3.

Williams, David, laborer, res. 1217 Lane street.

Williams & Dillon (A L and Hiram P), attorneys at law, 1–4 Office block, 122 E. Fifth st. **T. 110.**

Williams, Earl C, salesman Crosby Bros., res. 1100 Topeka avenue.

Williams, Edward, laborer, res. 817 West Railroad street.

Williams, Elizabeth, widow, res. 310 Polk street.

Williams, Ella, domestic, res. 412 Buchanan street.

Williams, Fannie, widow, res. 221 Quincy street.

Williams, Frank, laborer, res. 412 Buchanan street.

Williams, F S, engineer, res. 807 W. Morse street.

Williams, Georgiana, widow, res. 210 Jefferson street.

Williams, G M, res. 821 N. Tyler st.

Williams, George M, carpenter, r. 13 East Fairchild street.

Williams, Grace M, r. 16 Circle st.

**Williams, Harry F**, pres. The Topeka Ice and Cold Storage Co., asst. reporter supreme court, r. 1195 Fillmore street.

Williams, Henry, laborer, res. No. 10 Park Place.

Williams, Henry, laborer, res. 1157 Lane street.

Williams, Henry, laborer, r. 314 Harrison street.

Williams, H T, attorney at law, Office block, 122 E. Fifth street, res. 1195 Fillmore street.

Williams, I C, postal clerk, res. 1401 North Topeka avenue.

Williams, Isaac, laborer, res. 708 Lawrence street.

Williams, James A, laborer, res. 129 North Van Buren street.

Williams, Jennie, domestic, res. 1410 North Jackson street.

Williams, Jerry, janitor, res. 1024 Washington avenue.

Williams, Jesse, student, r. 1114 Lime.

Williams, J M, nurseryman, res. Lindale addition.

Williams, Joel C, clerk, r. 303 Tyler.

Williams, John, porter, res. 1220 Lincoln street.

Williams, John H, carpenter, res. 1114 Lime street.

Williams, John W, laborer, res. 129 North Van Buren street.

Williams, Katharine, res. 210 Jefferson street.

Williams, Lew, actor, r. 432 Monroe.

Williams, Mary, domestic, res. 925 W. Railroad street.

Williams, Mary, widow, r. 16 Circle.

Williams, Mattie, r. 1157 Lane st.

Williams, Mattie A, widow, res. 717 East Tenth avenue.

Williams, Maud, res. 416 Leland st.

Williams, Mollie, cook, r. Hotel Riblet.

Williams, Monroe, laborer, r. 418 E. First street.

Williams, M R, widow, dressmaker, res. 505 Western avenue.

THE WEAR COAL CO.
OPERATORS AND SHIPPERS
Coal in Wagon Loads or Carloads
WE SHIP OUR COAL EVERYWHERE.
Write or call on us

IF you are going to shingle your house, figure with W. I. MILLER, 213 East Sixth Street.

**Security** the First Consideration. You find it in Investments made through **T. E. Bowman & Co.**



Williams, Nellie, domestic, res. 921 Harrison street.

Williams, Nellie C, r. 717 E. Tenth av.

Williams, Nora, domestic, res. 1220 Lincoln street.

Williams, R E, fireman, res. 217 Monroe street.

Williams, Robert F, teamster, res. 201 East Eighteenth street.

Williams, Sarah, widow, r. 1130 Morris avenue.

Williams, S L, widow, r. 432 Monroe.

Williams, Terry, porter, r. 1323 Van Buren street.

Williams, Thomas I, car repairer, res. 217 Chandler street.

Williams, Thomas J, laborer, res. 129 North Van Buren street.

Williams, T S, res. 502 Lafayette st.

Williams, Wallace, proprietor English Kitchen, res. 119 Kansas avenue.

Williams, Walter E, fireman, res. 411 West Locust street.

Williams, Wayman, laborer, res. 106 Madison street.

Williams, William G, porter, res. 1013 Washington avenue.

Williams, William J, mechanic, r. 211 Oakland avenue.

Williams, W H, under-sheriff, res. 416 Leland street.

Williams, W R, laborer, res. 812 West Eighth avenue.

Williamson, Belle F, widow, res. 322 West Locust street.

Williamson, Isabel, milliner, res. 807 North Monroe street.

Williamson, Laura, domestic, res. 1171 Buchanan street.

Santa Fe Route

NO CHANGE OF CARS TO ARIZONA.

—40

FUEL

THE SOUTHWESTERN

Fills all Orders Promptly, Large and Small.

TELEPHONE 193.

Williamson, Ophelia, domestic, r. 1171 Buchanan street.

Williamson, W A, laborer, res. 1153 Buchanan street.

Willis, Alex, laborer, r. 1152 Buchanan.

Willis, H A, druggist, 302 E. Fourth. **T. 700.** Res. 414 Quincy street.

Willis, Helen E, res. 414 Quincy st.

Willis, Isaac, laborer, res. 1515 North Jefferson street.

Willis, J A, carpenter, res. 1321 North Harrison street.

Willis, Louise, res. 420 W. Tenth ave.

Willis, Mary E, widow, r. 322 Clay.

Willis, S W, groceries, feed and coal, 1198 Lincoln st., res. 1190 Lane st.

Willits, Belle, student, r. 2037 West st.

Willits, C W, undertaker, 1006 North Kansas avenue, res. same.

Willits, D N, chief office deputy U S marshal's office, res. 1019 Taylor st.

Willits, W S, barber shop, 820 North Kansas avenue, res. 1123 Central av.

Willmot, Junius, machinist, res. 521 Leland street.

Wills, S B, letter carrier, res. 1232 N. Harrison street.

Wilmarth, George O, fire marshal, office City building, res. 1101 West Eighth avenue.

Wilson, Albert K, grand sec'y A F & A M, room 11 Real Estate bldg. **T. 518.** Res. 601 West Sixth avenue.

Wilson, A M, widow, res. 402 West Curtis street.

Wilson, Anderson, farmer, res. 117 E. Tenth avenue.

CENTRALLY LOCATED. **W. I. MILLER, LUMBER.** 213 EAST SIXTH STREET.

You will find a Safe Investment FOR YOUR SAVINGS IN MORTGAGES NEGOTIATED BY T. E. BOWMAN & Co.



The hail-storm broke your glass,
Punctured your shingles?

The J. Thomas Lumber Co.

FOR YOUR REMEDY.

Van Buren Street South, 614. Phone 66-2.
Kan. Ave. and R. R. St. Phone 66-3.

Wilson, Anna, seamstress, res. 720 Harrison street.

Wilson, Anna J, widow, res. 516 Topeka avenue.

Wilson, Bessie, domestic, res. Bethany College.

Wilson, Blanche, milliner The Topeka Cash Dry Goods Co., res. ——

Wilson, C A, laborer, res. 1234 North Monroe street.

Wilson, Charles G, cabinetmaker, res. 119 Tyler street.

Wilson, Charles L, res. 1029 Madison.

Wilson, Clark, carpenter, res. 266 Wabash avenue.

Wilson, Edward B, laborer, res. 360 Winfield avenue.

Wilson, Effie, res. 413 East Fourth.

Wilson, E E, yard master Rock Island Ry, res. 1208 North Tyler street.

Wilson, E G, attorney at law, 107 W. Sixth avenue. **T. 583.** Res. 301 West Thirteenth street.

Wilson, Elizabeth A, stenographer, res. 210 Quincy street.

Wilson, F C, painter, r. 318 E. Fifth.

Wilson, Frank, clerk, res. 417 Holliday street.

Wilson, Frank A, stationer Santa Fe Ry, res. 1324 Lincoln street.

Wilson, Fred H, clerk Santa Fe Ry, res. 601 West Sixth avenue.

Wilson, George A, cigarmaker, res. 210 Quincy street.

Wilson, Grant, laborer, res. 701 Chandler street.

Wilson, Hannah, widow, res. 124 Quincy street.

Wilson, H C, painter, res. 318 East Fifth street.

Wilson, H C, restaurant, 417 Holliday street, res. 1405 Jackson street.

Wilson, H D, exchange editor Topeka Daily Capital, res. 113 West Eleventh street.

Wilson, Helen, res. 516 Topeka ave.

Wilson, Henry, engineer, res. 1008 Washburn avenue.

Wilson, Hill P, asst. sec'y of state, office state house, res. 715 Buchanan.

Wilson, H L, carpenter, res. 920 Buchanan street.

Wilson, I A, minister, res. 1326 Central avenue.

Wilson, James, carpenter, res. 210 Quincy street.

Wilson, James A, weaver, res. 123 Arter avenue.

Wilson, James D, mechanic, res. 414 Lake street.

Wilson, James E, teamster, res. 4 Chickasaw street.

Wilson, James P, clerk U S pension agency, res. 830 North Quincy st.

Wilson, James W, carpenter, res. 210 Quincy street.

Wilson, Jesse, laborer, r. 266 Wabash avenue.

Wilson, John, teamster, res. 1218 W. Eighth avenue.

Wilson, John C, carpenter, res. 393 Forest avenue.

Wilson, Joseph C, res. 516 Topeka av.

Wilson, Josie M, res. 119 Tyler st.

TRY OUR COAL COKE WEAR COAL
THE WEAR COAL CO. OPERATORS & SHIPPERS TOPEKA, KAS.

W. I. MILLER, LUMBER, and all kinds of Building Material
213 EAST SIXTH.

SPECIAL LOW RATES ON LARGE LOANS
Columbian Building, Sixth Street.
T. E. BOWMAN & CO.



Wilson, J W, groceries and meat market, 934 Monroe street, r. same.

Wilson, Kate, carpet weaving, 317 Oakland avenue, res. same.

Wilson, Leonard C, rate clerk Santa Fe Ry, res. 619 Quincy street.

Wilson, London, laborer, res. 929 East Eleventh street.

Wilson, Louisa, student, res. 1029 Madison street.

Wilson, Louisa, res. 1022 Washington avenue.

Wilson, L W, cashier The Investment Trust Co., res. 1338 Dillon street.

Wilson, L W, laborer, res. 929 North Western avenue.

Wilson, Mable, res. 516 Topeka ave.

Wilson, Marie A, stenographer, res. 210 Quincy street.

Wilson, Mark, laborer, res. 413 East Fourth street.

Wilson, Mary, school teacher, r. 1338 Dillon street.

Wilson, Maud, res. 830 N. Quincy st.

Wilson, Maud, student, res. 1521 N. Quincy street.

Wilson, May, clerk Santa Fe Ry, res. 520 Harrison street.

Wilson, May, res. 301 W. Thirteenth.

Wilson, Minerva D, housekeeper, res. 112 North Madison street.

Wilson, Minnie, widow, r. 1229 North Quincy street.

Wilson, Nina, res. 414 Lake street.

Wilson, Ogeal, res. 1405 Jackson st.

Wilson, O J, carpenter, res. 1521 N. Quincy street.

Wilson, P C, student, res. 923 West Eighth avenue.

Santa Fe Route
No change of cars to Texas.

THE SOUTH-WESTERN FUEL COMPANY. COAL
634 KANSAS AVENUE.

Wilson, P S, res. 23 Office block, 118 East Fifth street.

Wilson, Richard, conductor, res. 331 West Locust street.

Wilson, R H, painter, res. 318 East Fifth street.

Wilson, R V, butcher, res. 607 North Jackson street.

Wilson, Susie, res. 413 E. Fourth st.

Wilson, S W, farmer, res. 923 West Eighth avenue.

Wilson, Violet, res. 393 Forest ave.

Wilson, Washington, farmer, res. 925 North Lincoln street.

**Wilson, W H**, druggist, etc., 414 East Fourth street. **T. 454.** Res. 612 Monroe st. See card, page 697.

Wilson, William, maître d'hotel The Throop, res. 228 Kansas avenue.

Wilson, William H, artist, res. 816 Kansas ave., rooms 9–10 Keith block.

Wilson, William P, engineer, res. 214 Chandler street.

Wilt, Carrey L, fireman, r. 201 Klein.

Wilt, John R, merchant, res. 1123 N. Van Buren street.

Wilton, Frank, clerk, r. 1324 Lincoln.

Wilton, Henry, clerk, r. 626 Tyler st.

Wilton, John, prop. Capital Tailor Shop, 634 Kansas ave., res. 824 Buchanan street.

Wimberly, Amanda, widow, res. 1123 Harrison street.

Wimmer, John, flour and feed, 508 E. Fourth street, res. same.

Wims, Moses, policeman, res. 1118 N. Jackson street.

Wims, Thomas, restaurant, 533½ N. Kansas avenue, res. ——.

LUMBER ORDERS DELIVERED PROMPTLY.
213 East 6th Street.
W. I. MILLER.

**Ready Money** At Lowest Rates on Farm Property. **T. E. Bowman & Co.**



Venetian Blinds, Library Cases and Tables, Plate Glass, Grill Work and Spindles, Pantry Shelving.

**The J. Thomas Lumber Co.**

Van Buren Street South, 614, 616, 618, 620, 622. North Kansas Ave. and U. P. R. R.

Winans, H E, r. 1202 N. Van Buren.

Winans, Henry K, stonemason, res. 1202 Van Buren street.

Winburn, Chaney, dressmaker, r. 933 North Tyler street.

Winburn, Charles, plumber, res. 327 West Locust street.

Winchell, R L, insurance map printer, 33 Office block, res. ——.

Winchey, Albert, drayman, res. Bellview addition.

Windsor Cafe, Harry Croff, prop., 424 Kansas avenue.

Wingart, Harry J, advertising solicitor Topeka Daily Capital, r. 1319 Polk.

Wingert, Edith, r. 121 N. Branner st.

Wingert, Louis J, painter, res. 1714 Clay street.

Wingert, Louis P, clerk Santa Fe Ry, res. 1714 Clay street.

Wingert, Lida, dressmaker, res. 1714 Clay street.

Wingert, Martin B, carpenter, res. 121 North Branner street.

Wingert, Minnie, saleslady Mills Dry Goods Co., res. 1714 Clay street.

Wingert, Winfield S, machinist, res. 121 North Branner street.

Wingett, Bryan, laborer, r. 1710 Van Buren street.

Wingett, C B, stenographer, res. 1710 Van Buren street.

Wingett, Cephus B, clerk, res. 418 Kansas avenue.

Wingett, Esley, teamster Parkhurst-Davis Mer. Co., res. 314 Monroe st.

Wingett, G B, teamster Wolff Packing Co., res. 314 Monroe street.

Wingett, J M, stock dealer, res. 1705 Van Buren street.

Wingett, Sarah, widow, r. 1705 Van Buren street.

Winn, H J, salesman, r. 628 Western avenue.

Winne, C E, car repairer, r. 125 Holman street.

Winne, James, laborer, res. N. Taylor street, Shorey.

Winsbour, Annie, domestic, res. 1198 Buchanan street.

Winslow, D H (Winslow & Raney), res. 1326 North Quincy street.

Winslow & Raney (D H and O E), ice dealers, 308 E. Eighth avenue. **T. 674.**

Winstead, Percy O, clerk, res. 404 Chandler street.

Winston, Howard L, r. 521 Lane st.

Winston, Lucius, carpenter, res. 521 Lane street.

Winston, Rosa, res. 314 Klein street.

Winston, Rosa B, domestic, res. 113 West Eighth avenue.

Winteroth, Addie, domestic, res. 1275 Topeka avenue.

Winters, Sarah, widow, r. 305 Madison street.

Winton, C M, bookkeeper Capital Elevator, res. 723 W. Tenth ave.

Wintrode, Catharine, widow, res. 323 West Tenth avenue.

Wintrode, Fide H, res. 323 W. Tenth avenue.

Wintrode, J T, constable, res. 1031 Jackson street.

USE WEAR COAL

THE WEAR COAL COMPANY

Mine Operators Also Retail Dealers

TELEPHONE 280.

**Do not fail to figure Lumber Bills with W. I. MILLER,** 213 East 6th St.

T. E. BOWMAN & CO. Columbian Building. REAL ESTATE LOANS.
No accepted application ever has to wait a day for money.



Wintrode, Naomi K, res. 323 West Tenth street.

Wiscombe, Chas E, carpenter, r. 434 Lafayette street.

Wiscombe, L J, widow, res. 434 Lafayette street.

Wiscombe, R W, press feeder The Hall Lithographing Co., r. 434 Lafayette street.

Wisdom, Biven, laborer, res. 1403 Washington avenue.

Wisdom, Charles, laborer, res. 1403 Washington avenue.

Wiseman, A L, traveling salesman, r. 817 West Sixth avenue.

Wise, Earnest, mill-worker, res. Holliday house.

Wise, Emmons, contractor, r. 506 W. Sixth avenue.

Wise, Eunice, r. 216 West Curtis st.

Wise, Hanna, res. 220 Kansas ave.

Wise, Kate, domestic, res. 131 Greenwood avenue.

Wise, Margaret, student, res. 506 W. Sixth avenue.

Wise, Mary, domestic, res. 1033 Fillmore street.

Wise, P L, civil engineer, res. 110 W. Gordon street.

Wise, Sarah H, widow, res. 506 West Sixth avenue.

Wise, S D, carpenter, res. 1417 North Quincy street.

Wise, W E, miller, res. 405 E. Paramore street.

Wiss, Louis, groceries and meats, 134 North Quincy st., r. 132 N. Quincy.

Wissman, Mamie, book-sewer Crane & Co., res. 127 Tyler street.

Wissman, Wm H, baker, r. 127 Tyler.

Santa Fe Route

Perfect Protection afforded by the Block Signal System operated on this line.

TELEPHONE 193 FOR
COAL.
THE SOUTHWESTERN FUEL CO.

Witcher, Robert, groceries and feed, 1319 E. Sixth ave., r. same. **T. 630.**

Witchey, E E, laundryman, res. 212 Monroe street.

Witherell, E A, traveling salesman, r. 709 Topeka avenue.

Witherly, Andrew, r. 921 N. Taylor.

Withers, Augusta P, widow, res. 409 Jackson street.

Withers, Blythe, student, r. 202 Branner street.

Withers, Mark, switchman, res. 207 Branner street.

Withers, Minnie B, milliner M B Kahr, res. 409 Jackson street.

Withers, P S, painter, r. 207 Branner.

Withers, S K, carpenter, r. 202 Branner street.

Withrow, F J, brakeman, r. 209 Monroe street.

Withrow, H M, printer, r. Ohio house.

Withrow, Luella, bookbinder, res. 209 Monroe street.

Witt, Bertha, stenographer The Shawnee Fire Ins. Co., res. 1015 Polk st.

Witt, James T, laborer, res. 411 East Laurent street.

Witt, Lucy, domestic, res. 201 Greenwood avenue.

Witt, M E, res. 1015 Polk street.

Wizer, Archie, painter, res. 515 North Kansas avenue.

Wizer, Bertha, stenographer, res. 515 North Kansas avenue.

Wizer, David, carpenter, res. 515 N. Kansas avenue.

Wolcott, A J, traveling salesman, res. 910 Quincy street.

Acme Cement makes the Best Wall Plaster.

W. I. MILLER, Sole Agent, 213 East Sixth St.

T. E. BOWMAN & CO. LOW RATES, PROMPT MONEY. MINIMUM EXPENSE TO BORROWERS.



No trouble to estimate the cost of your needs in Lumber to

The J. Thomas Lumber Co.

Glad to do it for you.

614-622 Van Buren St. Tel. 66-2.
Kan. Ave. and R. R. St. Tel. 66-3.

Wolcott, Grace G, res. 1348 Mulvane street.

Wolcott, Harry H, traveling agent Topeka State Journal, res. 722 Madison.

Wolcott, James C, bookkeeper, res. 1348 Mulvane street.

Wold, Olof S, packer, res. 310 Western avenue.

Woldridge, George, farmer, res. 1210 Railroad street.

Wolf, Alonzo (Wolf Brothers & Cole), res. 1026 Monroe street.

Wolf Brothers & Cole (C V and Alonzo Wolf and J A Cole), hardware and stoves, 114 East Sixth avenue. **T. 548.**

Wolf, C A, jeweler, 725 Kansas ave., res. 1026 Monroe street.

Wolf, C V (Wolf Brothers & Cole), res. 316 East Tenth avenue.

Wolf, Dora M, brassmoulder, res. 412 West Locust street.

Wolf, H A, painter and hardwood finisher, res. 1211 N. Monroe street.

Wolf, Henry, barber, r. 212 W. Gordon.

Wolf, Oscar D, mgr. circulation Topeka State Journal, res. 815 Tyler.

Wolfe, Charles E, res. corner Buchanan and Crane streets.

Wolfe, C V, motorman, r. 1278 Lane.

Wolfe, Louis, machinists' helper, res. 415 East Third street.

Wolfe, S T, clerk Santa Fe Ry, res. 1169 Clay street.

Wolff, ———, stonemason, res. 529 N. Kansas avenue.

Wolff, Albert, painter, res. 2024 Buchanan street.

Wolff, Carl, painter, r. 1930 Buchanan.

**Wolff, Charles,** prest. and treas., The Charles Wolff Packing Co., res. 701 West Tenth avenue.

Wolff, Claude A, machinist, res. 425 East Seventeenth street.

Wolff, N H, tailor shop, 429 Kansas avenue, res. 1177 North Kansas av.

**Wolff Packing Co., The Charles.** Charles Wolff. prest. and treas.; John A Lee, sec'y; Theodore Sabin, supt. Foot of Quincy st. **T. 295** and **269.** See card, page 698.

Wolford, G W, groceries and feed, 928 West Gordon street, res. same.

Wollen, Sinie, domestic, r. 1212 Lane.

**Wolverton, W A** (Wolverton & White), res. 1330 North Van Buren street.

**Wolverton & White** (W A and J K), plumbers, 409 Kansas ave. **T. 533.** See card, page 687.

Woman's Exchange, Wm Johnson, prop., confectioner and caterer, 813 Kansas avenue. **T. 580.**

Wonder, Lucy, domestic, res. 1416 W. Sixth avenue.

Wonderly, Jas C, tinner, r. 502 Lawrence street.

Wood, Amos, car repairer, res. 635 Chandler street.

Wood, Arthur, musician, res. 1241 Fillmore street.

Wood, Carl, musician, res. 1241 Fillmore street.

**Wood, Charles L,** mgr. The National hotel, cor. Seventh and Kansas avenue, res. same.

THE WEAR COAL CO.
COAL & COKE.

DEALER IN ALL KINDS OF BUILDING MATERIAL. W. I. MILLER.
213 EAST 6TH STREET. PHONE 204.

MINIMUM EXPENSE AND LOWEST RATES ON REAL ESTATE LOANS.
T. E. BOWMAN & CO.



Wood, Cora, res. 706 Chandler street.
Wood, E B, barber, r. 211 E. Fourth.
Wood, Edna L, stenographer Gleed, Ware & Gleed, r. 614 W. Tenth av.
Wood, Emma J, res. 332 Chandler st.
Wood, G A (G A Wood & Co.), res. three miles southwest of city.
Wood, G A & Co. (G A, G W Dailey), paints, oils, etc., 118 W. Sixth ave.
Wood, H D, carpenter, res. Lindale addition.
Wood, Henry, car repairer, res. 227 Jefferson street.
Wood, James, res. 227 Jefferson street.
Wood, J L, manufacturer of extracts, res. 1200 Quincy street.
Wood, John, carpenter, res. 400 Elm.
Wood, John H, machinist, res. 16 State street.
Wood, Joshua G, lawyer, r. 311 Clay.
Wood, Lillice, student, res. 1022 West Sixth avenue.
Wood, L M, architect, res. 614 West Tenth avenue.
Wood, Mabel, student, r. 1231 Tyler.
Wood, Mary A, widow, res. 1321 Kansas avenue.
Wood, Nelle, saleslady The Topeka Cash Dry Goods Co., r. 374 Kellam.
Wood, O J, attorney at law Santa Fe Ry, res. 1231 Tyler street.
Wood, Sam C, clerk Santa Fe Ry, r. 614 West Tenth avenue.
**Wood, Samuel M** (S M Wood & Co.), res. 918 West Tenth avenue.
**Wood, S M & Co.** (Samuel M Wood and ——), real estate agents, etc., 534 Kansas ave. See card, page 169.
Wood, Sanoa, laborer, res. 307 Hancock street.

Santa Fe Route
The Short Line to Chicago, to California.

SOUTHWESTERN FUEL CO.
Wholesale and Retail
COAL.
Telephone 193.

Wood, Thomas C, student, r. 311 Clay.
Wood, Tlitha J, widow, r. 332 Chandler street.
Wood, Vida, res. 1231 Tyler street.
Wood, William, engineer, r. 425 Lake.
Wood, William, laborer, res. 1122 N. Madison street.
Wood, William, machinist helper, res. 227 Jefferson street.
Wood, William, traveling salesman, r. 1241 Fillmore street.
Wood, William O, laborer, res. 332 Chandler street.
Wood, Zack, laborer, r. 227 Jefferson.
Woodall, David, stonemason, res. 1162 Lincoln street.
Woodall, E, widow, r. 1169 Buchanan.
Woodall, Lee, janitor, res. 1184 Buchanan street.
Woodard, George, laborer, res. 830 N. Clay street.
Woodard, George B, teamster, r. 146 Emmet street.
Woodard, Julia, domestic, res. 617 W. Railroad street.
Woodard, R W, clerk, r. 219 Madison.
Woodburn, Ella J, stenographer, res. 1322 North Tyler street.
Woodburn, E W, r. 1322 N. Tyler st.
Woodburn, W J, carpenter, res. 1322 North Taylor street.
Woodford, W D (A J Kane & Co.), r. 1414 Quincy street.
Woodley, George, laborer, r. 351 Elmwood avenue.
Woodman, A I, widow, r. 422 Park.
Woodman, E, clerk, res. 422 Park st.

W. I. MILLER, LUMBER DEALER, 213 EAST SIXTH ST.

T. E. BOWMAN & CO. Sell Securities to Sleep On.



There is a contentment to look at your new house and know you have the material you estimated. You have it, if bought of

**The J. Thomas Lumber Company.**

614, 616, 618, 620 and 622 Van Buren St. Kan. Ave. and U. P. R. R.

Woodman, Iona, milliner, r. 422 Park.

Woodruff, Abram M, contractor and carpenter, res. 701 Locust street.

Woodruff, Edgar B, stockman, r. 423 Seward avenue.

Woodruff, Eliza, widow, res. 1020 Jackson street.

Woodruff, E R, traveling salesman, res. 1020 Jackson street.

Woodruff, Frank A, laborer, res. 13 State street.

Woods, A L, laborer, r. 825 N. Lincoln street.

Woods, Burch G, carpenter, res. 195 Emmet street.

Woods, Cecil, r. 113 East Fifth st.

Woods, Clarence, laborer, res. 601 N. Jackson street.

Woods, Daniel, r. 226 N. Madison st.

Woods, G A, carpenter, res. 215 East Tenth avenue.

Woods, James D, carpenter, r. 117 W. Second street.

Woods, Mitchel, laborer, res. 1192 West street.

Woods, Sarah, domestic, res. 601 N. Jackson street.

Woods, Worth E L, machinist, r. 285 Oakland avenue.

Woodward, Charles F, printer, res. 217 East Eighth avenue.

Woody, Charles, painter, r. 1031 Lawrence street.

Woody, John, painter, r. 1028 Lime.

Woody, Polly A, widow, res. 1028 Lime street.

Woody, Thomas, painter, r. 1206 W. Laurent street.

Wooley, Alexander L, driver, r. 1112 East Eighth avenue.

Wooley, Pearl, r. 1112 E. Eighth av.

Wooley, William, baker, res. 721 Adams street.

Wolff, P L, res. 493 Summer street.

Woolman, Harry D, paperhanger, res. 368 Michigan avenue.

Woolverton, A B, druggist, 834 Kansas ave. **T. 57.** Res. 1109 Van Buren street.

Woolverton, George E, clerk Santa Fe Ry, res. 721 Chestnut street.

Woolverton, L S, drugs, 703 Kansas ave. **T. 528.** Res. 1113 Van Buren.

Woolverton, Oscar G, druggist, res. 1109 Van Buren street.

Wooster, Lizzie E, author, res. 415 Van Buren street.

Wooten, M, pastor St. Mark's A M E church, res. 1120 N. Jackson street.

Wooters, Anna L, r. 424 Madison st.

Wooters, J D, widow, r. 424 Madison.

Wooters, W T, machinist's helper, r. 424 Madison street.

Worden, Bertha, bookkeeper, res. 225 Western avenue.

Worden, Edith, stenographer, res. 225 Western avenue.

Worden, E Davidson, school teacher, res. 221 West Tenth avenue.

Worden, Frank V, telegraph operator, res. 316 Western avenue.

Worden, John B, agent Manitou mineral water, res. 225 Western avenue.

Work, Eleanor, r. 622 West Tenth av.

THE WEAR COAL CO.

COKE COAL COKE COAL

THE WEAR COAL CO. OPERATORS & SHIPPERS TOPEKA, KAS.

ALL KINDS OF COAL

ESTIMATES CHEERFULLY GIVEN ON LARGE AND SMALL ORDERS OF LUMBER. W. I. MILLER, 213 East 6th St.

T. E. Bowman & Co. Real Estate Loan Brokers.
No accepted application has ever had to wait a day for money.



Work, W K, res. 406 Monroe street.
Work, W W, traveling solicitor, res. 622 West Tenth avenue.
Workman, Ellen, widow, res. 709 Stella street.
Workman, Sarah, widow, r. 715 W. Morse street.
Workman, Sylvanus, laborer, r. 1213 Lime street.
Worley & Calvert (G F, J B) harness and saddlery goods, 518 Kansas ave.
Worley, G F (Worley & Calvert), res. 1318 Polk street.
Wornick, Joseph, barber, res. 1213 N. Polk street.
Worrall, Charles, printer, r. 622 Lawrence street.
Worrall, Harvy, music teacher, res. 715 Polk street.
Worrall, Henry, artist, r. 715 Polk st.
Worrall, Newman, carpenter, res. 622 Lawrence street.
Worsley, Edwin, farmer, r. 201 Monroe street.
Worth, Lucy, r. 1017 N. Taylor st.
Worth, William, painter, r. 1017 N. Taylor street.
Worthington, Caroline, widow, r. 411 Lake street.
Worthington, Caroline, widow, res. 1126 Tyler street.
Worthington, Clara, r. 411 Lake st.
Worthington, L H, bookkeeper, res. 1286 Lincoln street.
Wragovich, Charles, carpenter, r. 1325 Harrison street.
Wragovich, Gizzela, r. 1325 Harrison.
Wragovich, Katherine, dressmaker, r. 1325 Harrison street.

Santa Fe Route
No Change of cars to Oklahoma.

Headquarters for COAL
THE SOUTHWESTERN FUEL COMPANY.
634 KANSAS AVENUE.

Wright, A B, laborer, res. 1706 Topeka avenue.
Wright, Archie, laborer, r. 1824 Fillmore street.
Wright, Bertha, domestic. res. 607 N. Kansas avenue.
Wright, Clara D, r. 607 N. Kansas av.
Wright, Clarence B, laborer, res. 804 North Monroe street.
Wright, David G, icedriver, res. 2061 Lincoln street.
Wright, Effie, student, res. 804 North Monroe street.
Wright, Elmer, woodcutter, res. 702 Lake street.
Wright, E P, widow, r. 701 Lincoln.
Wright, Ethelyn, student, r. 1700 W. Seventh street.
Wright, Frank S, principal district school, res. 224 Buchanan street.
Wright, Fred, popcorn dealer, r. 500 Monroe street.
Wright, Harley D, stage manager, res. 426 East Eighteenth street.
Wright, Harry, printing office, room 6, 106 W. Sixth ave., r. 1117 Jackson.
Wright, Ida, teacher, r. 1321 Jackson.
Wright, James, nurse Salvation Army Hospital.
Wright, Jesse, clerk, res. 515 Polk st.
Wright, J F, res. 1700 W. Seventh st.
Wright, John, carpenter, res. 710 Fillmore street.
Wright, John M, county clerk, office court house. **T. 256.** Res. 201 Jackson street.
Wright, Joseph F, woodcutter, r. 702 Lake street.

GOOD GRADES. LOW PRICES.
213 EAST 6TH STREET.
W. I. MILLER, LUMBER.

INVEST YOUR SAVINGS THROUGH T. E. BOWMAN & CO.



The J. Thomas Lumber Co.

Accommodates you with kiln-dried, clean and bright finishing in various hardwoods. Home manufacture.

THOMAS PLANING MILL.

Telephone 422—three rings.

Wright, Liza, domestic, res. 1179 Buchanan street.

Wright, Lucy, res. Winter street and Myrtle avenue.

Wright, Mabel, student, res. 804 N. Monroe street.

Wright, Marion C, barber shop, 1203 East Sixth avenue, res. same.

Wright, M L, widow, res. 1534 College avenue.

Wright, Moses L, carriagemaker, 324 Jackson st., res. 410 Taylor st.

Wright, O A, laborer, res. 1717 Harrison street.

Wright, Otis A, teamster, r. 3 Linn st.

Wright, Peter, carpenter, r. 627 Chandler street.

Wright, R A, telegraph editor Topeka Capital, res. 608 W. Eighth ave.

Wright, Silas, shoe repairer, 520 East Fourth street, res. same.

Wright, T T, justice of peace, r. Winter street and Myrtle avenue.

Wright, Willard, mattressmaker, res. 707 Chandler street.

Wright, William B, assistant engineer genl. office building, Santa Fe Ry, res. 426 East Eighteenth street.

Wright, William H, principal Quincy school, res. 522 Lincoln street.

Wuerth, Edward L, traveling salesman, res. 628 Kansas avenue.

Wunder, John, laborer, r. 150 Emmet.

Wunsch, Henry, cabinetmaker, r. 448 Seward avenue.

Wyatt, Daniel F, res. 703 Monroe st.

Wyatt, Edgar J, broommaker, res. 515 Chandler street.

Wyatt, Gertrude A, bookkeeper, res. 703 Monroe street.

Wyatt, Linn E, kindergarten teacher, res. 703 Monroe street.

Wyatt, Lucia A, res. 703 Monroe st.

Wyatt, Mary E, stenographer, r. 703 Monroe street.

Wyatt, Webster P, broommaker, res. 515 Chandler street.

Wyler, Jacob, blacksmith, res. 901 N. Madison.

Wyman, Abram, pastor First Unitarian church, r. 105 Greenwood ave. **T. 634-3.**

Wyman & Fish (Lieu B and Wm R), props. Topeka Cycle Co., 112 West Eighth avenue.

Wyman, James G, carpenter, res. 517 Lane street.

Wyman, Lieu B (Wyman & Fish), r. 517 Lane street.

Wymore, Martin, carpenter, res. 134 North Van Buren street.

Wynn, W S, car repairer, res. 310 Jefferson street.

Y.

Yates, C M, huckster, res. 1029 North Jackson street.

Yates, George, laborer, res. 212 Branner street.

Yates, George W, agent Union Central Life Ins. Co., r. 433 Lincoln st.

Yale, Frank T, photographer, r. 707 Quincy street.

Yeargain, Mattie, widow, res. 128 N. Quincy street.

USE WEAR COAL

THE WEAR COAL COMPANY

Mine Operators Also Retail Dealers

TELEPHONE 280.

W. I. MILLER, LUMBER. 213 EAST SIXTH STREET. PHONE 204.

. E. BOWMAN & CO. We always have on hand mortgages in denominations to suit investors, and of a kind that are the safest obtainable remunerative investments for your savings and trust funds.



Yeargain, Pearl, bookbinder, res. 128 North Quincy street.

Yewell, Charles E, engineer, res. 300 Klein street.

Yoder, Solomon J, carpenter, res. Pierce's addition.

Yoeman, Emerson, artist, res. 112 Woodlawn avenue.

Yohey, Jacob, res. 1004 E. Eighth av.

Yohey, L L, clerk Santa Fe Ry, res. 304 West Eighth avenue.

Yonkers, John, architect, res. 1104 N. Quincy street.

York, J E, telegraph operator, r. 911 North Quincy street.

Youkam, Emily, domestic, res. 215 West Sixth avenue.

Younkin, C L, paperhanger, res. 808 Morris avenue.

Younkin, Morton E, teamster, res. 506 East Eighteenth street.

Younkin, Samuel, bookkeeper, r. 808 Morris avenue.

Young, Alfred, conductor City Ry, res. 1323 Kansas avenue.

Young, Alvah D, fireman, res. 1205 E. Fifth street.

Young, Albert M L, painter, res. 311 Van Buren street.

Young, B C, letter carrier, res. 828 Quincy street.

Young, C B, clerk, res. Union Pacific hotel.

Young, Charles, veterinary surgeon, res. 139 Hawthorn street.

Young, Clarence C, druggist, res. 523 West Eighth avenue.

Young, Dora E, housekeeper, r. 1504 East Fourth street.

Santa Fe Route ONLY 525 MILES TO CHICAGO.

THE SOUTHWESTERN FUEL CO.
Remember 634 Kansas Ave. 193 Telephone,
WHEN ORDERING COAL

Young, Elizabeth A, widow, res. 217 Branner street.

Young, Frank, train porter, res. 1325 Van Buren street.

Young, George, carpenter, res. 217 Forest avenue.

Young, George, groceries and meat market, 300 Saywell st., res. same.

Young, Helen, r. N. Polk st., Shorey.

Young, Henry, barber, res. 320 Kansas avenue.

Young, James H, laborer, res. 1607 West street.

Young, J Cull, carpenter and cabinetmaker, 213 W. Fourth street, res. 325 Clay street.

Young, J D, milk dealer, res. 1019 Madison street.

Young, John, motorneer, r. 402 Monroe street.

Young, John S, asst. yardmaster Santa Fe Ry, r. 217 Branner street.

Young, M E, widow, res. 908 West Seventh street.

Young Men's Christian Association, S S Ott, pres.; Warren M Crosby, vice-pres.; H R Hilton, treas.; Geo E Lerrigo, genl. sec'y; Charles E Titus, asst. sec'y; 115–117 East Eighth avenue.

Young, Minnie, domestic, r. 614 Railroad street.

Young, M J, miller, r. 938 Morris av.

Young, R B, widow, res. 508 Topeka avenue.

Young, Richard, gardener, r. Philbin's addition.

Young, Samuel, laborer, res. 108 N. Jefferson street.

EST GRADES AND LOWEST RICES ON LUMBER. W. I. MILLER, 213 EAST SIXTH STREET.

Low Rates C. E. Bowman & Co. Prompt Mone
Every Accommodation to Borrowers.



THE cheapest estimate is sometimes the dearest—Grades are what give satisfaction.

The J. Thomas Lumber Company,

For peace of mind in the new home.

Van Buren Street, 614. Phone 66-2.
Kansas Avenue and U. P. R. R. Phone 66-3.

Young, Sheldon J, cook, r. 317 Linn.

Young S S, carpenter, r. 918 Polk st.

Young, W G, conductor, res. 1263 Harrison street.

Young Women's Christian Association, Mary E Carr, genl. sec'y, 610 Kansas avenue.

Young, W R, chair repairing, 913 Kansas ave., res. 918 Polk street.

Youngberg, L J, tailor, 114 W. Seventh street, r. 630 Buchanan st.

Youngblom, Henry, engineer, res. 112 Fillmore street.

Younger, B F, salesman Crosby Bros., res. 618 Polk street.

Youngman, George, laborer, res. 205 East Eighteenth street.

Youngman, George, laborer, res. 1828 Topeka avenue.

Youngman, George, painter, res. 317 Lake street.

Youngman, Henry, teamster, r. 1406 Quincy street.

Youngman, Manny, res. 205 E. Eighteenth street.

Youngman, Thomas, laborer, res. 207 East Fourteenth street.

Youngreen, Chas, tinner, res. 413 Jefferson street.

Youngreen, George, groceries, etc., 134 Quincy street, res. same.

Youngroot, Elizabeth, domestic, r. 515 Buchanan street.

Youngroot, Lydia, domestic, res. 333 Greenwood avenue.

Youngroot, Minnie, domestic, res. 111 Greenwood avenue.

Yount, L L, pressman, res. 736 Brigham avenue.

Yount, L T, commissioner of elections, 701 Kansas avenue. **T. 383.** Res. 1403 West Tenth avenue.

Yount, Orlando D, laborer, res. 319 Jackson street.

Z.

Zahner, Augustus, mortgage loans, room 18 Columbian building, r. 425 Greenwood avenue.

Zane, Abram M, groceries and meat, 1700 Clay st., res. 1713 Clay st.

Zane, Alfred, clerk, res. 1700 Clay st.

Zane, Catharine, res. 1713 Clay street.

Zane, Ralph, assistant nurse Santa Fe hospital, res. same.

Zarker, Charles, coach carpenter, res. Twenty-fourth st. and Topeka ave.

Zarker, Henry, res. Topeka ave., near Twenty-fourth st.

Zarker, W H, clerk, res. 1323 North Jackson street.

Zei, Peter, clerk, r. 311 Madison st.

Zeigenbine, Christ (Alderfer & Zeigenbine), res. 400 E. Eighth avenue.

**Zeis, Burg E**, hatter and gents' furnisher, 602 Kansas ave., res. Throop hotel. See card, page 700.

Zeller, Richard L, res. 709 Jefferson.

Zellers, Ida M, school teacher, r. 723 Lincoln street.

Zephrjohn, Louisa, domestic, r. 1004 Topeka avenue.

THE WEAR COAL CO.
OPERATORS AND SHIPPERS
Coal in Wagon Loads or Carloads
WE SHIP OUR COAL EVERYWHERE.
Write or call on us

PLASTER YOUR HOUSE WITH ACME CEMENT.....
.....W. I. MILLER, SOLE AGENT, 213 EAST SIXTH STREET

You will find security for your idle money in investments offered by **T. E. Bowman & Co.**



Zercher, M L, mgr. Educational Publishing Co., res. 720 Polk street.

Ziegler, David P, res. 220 The Drive.

Zimmerman, D G, clerk Santa Fe Ry, res. 715 Smith street.

Zimmerman, Ella, teacher, res. 1264 Van Buren street.

Zimmerman, Frank P, meat market, 708 Kansas avenue. **T. 138.** Res. 104 Quincy street.

Zimmerman, J P, loan agt., res. 1264 Van Buren street.

Zimmerman, May, teacher, res. 1264 Van Buren street.

Zimmerman, Philip, clerk, res. 715 Smith street.

Zimmerman, Phil W, clerk Santa Fe Ry, res. 715 Branner street.

Zimmerman, Saml G, stenographer Santa Fe Ry, r. 1012 West street.

Zimmerman, Tillie, res. 822 W. Fifth.

**LOWEST PRICE ASSURED**

BY

**The Southwestern Fuel Co.**

**634 KANSAS AVENUE.**

Zinn, Iva W, teamster, res. 402 Lake.

Zinn, J B, cattle dealer, res. 621 Lincoln street.

Zinn, John S, carpenter, res. 510 Chandler street.

Zinn, Mary A, widow, res. 33 Forest avenue.

Zirkle, W E, bran packer Crosby's Mill, res. 1307 Kansas avenue.

Zook, Martha, widow, res. 1131 Taylor street.

Zook, Zella M, clerk Santa Fe Ry, r. 1131 Taylor street.

Zurek, Charley, harnessmaker, r. 608 North Van Buren street.

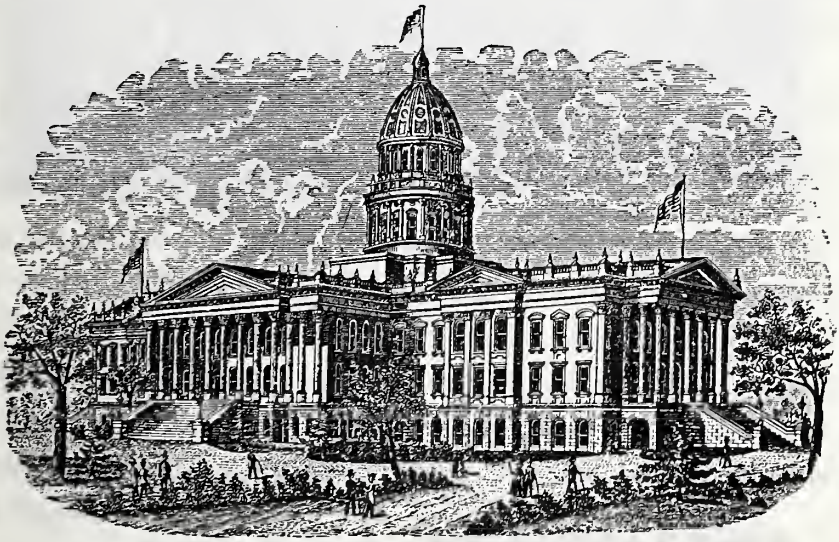

CAPITOL BUILDING.

**W. I. MILLER,** DEALER IN .... **LUMBER,** 213 EAST SIXTH STREET. PHONE 204.

UNITED STATES CUSTOM HOUSE AND POSTOFFICE.

T. E. BOWMAN & CO. COLUMBIAN BUILDING. REAL ESTATE LOANS.
Twenty years successful loaning in Eastern Kansas. To borrowers we offer prompt money, lowest rates, and every possible accommodation.

# THE POPULATION OF TOPEKA.

Having reached the end of the compilation of the alphabetical Directory, it is gratifying to note a substantial increase in the number of names over that of the previous issue,—conclusively showing that the city is growing in population as well as in beauty and prosperity.

The exact number of names in this compilation is 16,579; and it is customary, in making estimates of population, to allow four per cent. of the entire number of names for firms, public institutions, and such others as do not represent individuals. After this deduction is made, the lowest approximation is three to the name; but to avoid any possibility of overestimating, I have placed it at two and one-half. Yet this unusually low estimate shows our population to be as follows: $16,579 - 563 = 16,016$; $16,016 \times 2\frac{1}{2} = 40,040$.

The enumeration was not confined to the corporate limits of the city, for the reason that it is frequently desirable to find persons residing in the suburbs, and as near as can be estimated the population residing in the environs of the city is 2,856; and it is earnestly desired that the good example of Potwin in becoming a part of the city may be emulated by all the other outlying districts before the next U. S. census is taken, in order to give Greater Topeka all the population it is legitimately entitled to as the true and only metropolis of Kansas.

SAM RADGES, Publisher.

Buy your Sash, Doors and Mouldings of W. I. MILLER.
213 EAST SIXTH STREET.

SHAWNEE COUNTY COURT HOUSE.

"One Kind of Printing—THE BEST."

ADAMS BROS.

PRINTERS

And Manufacturing Stationers.

711 KANSAS AVENUE.
TELEPHONE 404.

GO TO

LE CANDI

FOR THE BEST

ICE CREAM
AND
CANDIES,

Fruits, Nuts, Etc.

Cut Flowers.
Party Orders.

821 KANSAS AVENUE.

W. H. BATMAN, Mgr.

A MODERN LAUNDRY.

NO ORDER too large for our facilities, or too small for our prompt attention. WE iron the edges of your collars. Repairing free of charge. Family washing at 4c. and 5c. per pound.

AMERICAN STEAM LAUNDRY.

112 WEST SEVENTH.

TELEPHONE 341.

L. BEARD.

# L. BEARD & CO.,

419-421
KANSAS AVE.

TELEPHONE 106.

## WHOLESALE NOTIONS AND MEN'S FURNISHING GOODS.

| | | | | |
|---|---|---|---|---|
| COTTON AND JEANS PANTS, SHIRTS, OVERALLS. | LADIES' AND GENTS' UNDERWEAR, SUSPENDERS, GLOVES, | HANDKERCHIEFS, HOSIERY, LACES, RIBBONS, | TOILET SOAPS, JEWELRY, STATIONERY, PIPES, | INKS AND MUCILAGE, ETC., ETC. |

MANUFACTURERS OF THE

"WESTERN MADE" [Trade Mark] OVERALLS, SHIRTS, PANTS, AND DUCK COATS.

THE ONLY HOUSE IN THE CITY DOING A STRICTLY JOBBING BUSINESS IN

NOTIONS AND LADIES' AND GENTS' FURNISHINGS.

T. A. BECK.


# T. A. BECK,

DEALER IN.....

## GRAIN, FLOUR, FEED,

## HAY AND STRAW.

MANUFACTURER OF RYE FLOUR, GRAHAM FLOUR, CORN MEAL, CORN CHOP, ETC. .....
.....FIELD AND GARDEN SEEDS.

CLEANED AND CLIPPED OATS A SPECIALTY.

212-214 EAST SIXTH AVE.

F. A. BECKSTROM.


.... CALL ON ....

# F. A. BECKSTROM,

AT THE LITTLE CHURCH, 518 JACKSON ST.

HE MAKES A SPECIALTY OF

## CALSOMINING, FRESCOING,

## GRAINING AND HOUSE PAINTING,

AND FIRST-CLASS WORK IN ALL BRANCHES OF THE PAINTING LINE.

THE FINEST ASSORTMENT OF WALL PAPER IN THE CITY.
FIRST-CLASS, ARTISTIC PAPERHANGING A SPECIALTY.
VARNISHES, BRUSHES, AND PAINTERS' SUPPLIES.

GEORGE BURGHART.


# GEO. BURGHART,

MANUFACTURER OF

# AURORA

HAVANA CIGARS.

801 KANSAS AVENUE.

# JOHN M. BAIRD,

MANUFACTURER
..OF..

**Copper and Galvanized Cornice, Tin Roofing, Spouting,**
and all other Metal Work.

**Cook and Heating Stoves.**

Hot Air Furnaces a Specialty.

**216 W. 6th St.**
TOPEKA, KAN.

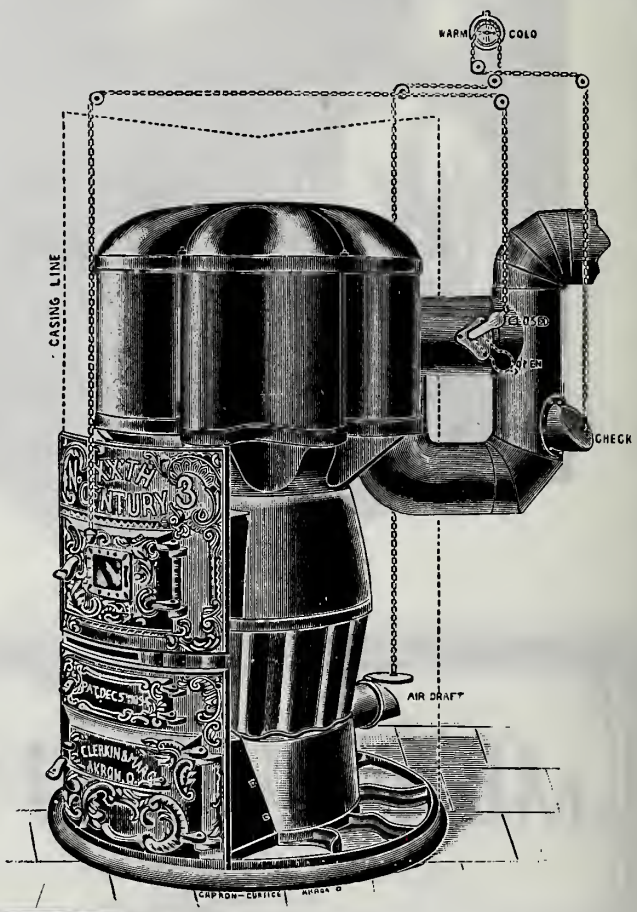


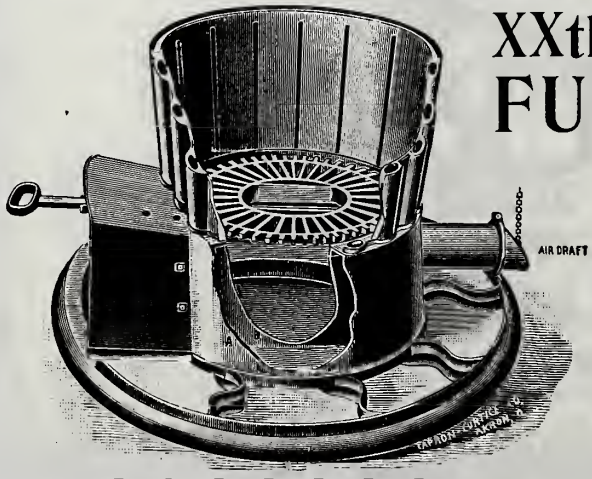


## XXth CENTURY FURNACES

THE VERY BEST MADE.

**With them you get economy, cleanliness, durability, simplicity, and satisfaction.**

COME AND SEE IT.

JOHN M. BAIRD.

THE RIGHT PLACE FOR

...DRY GOODS, CARPETS...
MATTINGS, LINOLEUMS
..... CURTAINS, AND .....
... UPHOLSTERY GOODS ...

LADIES' AND GENTS' FURNISHINGS.

# S. BARNUM DRY GOODS AND CARPET CO.

619 KANSAS AVENUE.

AGENTS FOR BUTTERICK PATTERNS AND PUBLISHING CO.

The Clements Company

631 KANSAS AVENUE.

# CLOTHIERS,

HATTERS AND FURNISHERS.

SOLE AGENTS

KNOX, THE HATTER.

C. CHIVERS.

# CHIVERS

ESTABLISHED 42 YEARS IN KANSAS.

# TOPEKA STEAM DYE WORKS.

**CLEANING.**

| | |
|---|---|
| Overcoats | $1.50 to $2.50 |
| Coats | .75 to 1.50 |
| Vests | .50 to 1 00 |
| Pants | .50 to 1 00 |
| Gloves | .15 to .50 |
| Ladies' Shawls | .75 to 2.00 |
| Ladies' Sacques | .75 to 2 00 |
| Ladies' Dresses | 1.50 to 3.00 |
| Ladies' Plumes | .25 to 1.00 |
| Binding Vests | .75 to 1.25 |
| Binding Coats | 1.50 to 5.50 |
| Hats Cleaned | .50 to 1.00 |
| Pants Pressed, 25c.: two pairs | .40 |

413
415
KANSAS
AVE.
TOPEKA,
KAN.

**DYEING, INCLUDING REPAIRING.**

| | |
|---|---|
| Overcoats | $1.50 to $3.00 |
| Coats | 1.25 to 2.25 |
| Vests | .75 to 1 50 |
| Pants | 1.00 to 1.50 |
| Ladies' Shawls, wool | 1.00 to 2.00 |
| Ladies' Shawls, silk | 2 00 to 5.00 |
| Ladies' Sacques | 1.50 to 2 50 |
| Ladies' Dresses | 2.50 to 3.50 |
| Ladies' Plumes | .25 to 1.50 |
| Gloves | .50 |
| Hats | .75 to 1.00 |

REPAIRS AT REASONABLE RATES. ..... COLORS WILL NOT RUB.

TAILORS, DYERS, HATTERS.

BRANCH AT 112 WEST NINTH STREET, OPP. SANTA FE GENERAL OFFICES

THE ONLY LEGITIMATE STEAM DYE WORKS IN TOPEKA. TELEPHONE.

# WARREN M. CROSBY & CO.

# DRY GOODS

SPECIALTIES:

FINE DRESS GOODS AND CLOAKS.

BLACK GOODS. SILKS. LACES.

SOLE AGENTS IN TOPEKA FOR

ONYX BLACK HOSIERY,
TREFOUSSE AND FOSTER KID GLOVES,
LA VIDA, W. B., PRIMA DONNA, AND I. C. CORSETS.

LARGEST LINE OF TABLE LINENS
AND HOUSE FURNISHINGS
IN THE STATE.

SAMPLES SENT TO ANY ADDRESS.
MAILED ORDERS PROMPTLY FILLED.

## 613 AND 615 KANSAS AVENUE, TOPEKA, KANSAS.

WARREN M. CROSBY.

T. A. BECK, PRESIDENT.
WILLIS EDSON, SEC'Y AND TREAS.
D. W. MULVANE, VICE-PRESIDENT.
J. W. BOLTZ, SUPT. AT PLANT.

# The Capital City Vitrified Brick and Paving ..Company..

MANUFACTURERS OF

## Paving and Building Brick.

Awarded First Premium at World's Fair, 1893, for Paving Brick.

Office. 118 West Eighth Ave.

OFFICE, 314——PHONES——YARD, 284.

TOPEKA.

W. E. CULVER.
M. M. BAILEY.

# Culver & Bailey,

## Hardware
—and—
## ...Stoves...

## TIN SHOP.

829 KANSAS AVE.

W. D. JUDD.
T. L. EWAN.

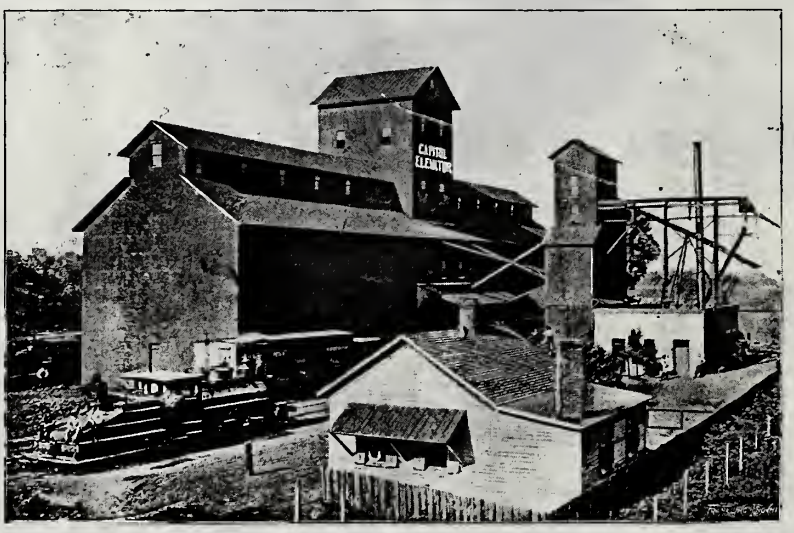


Storage Capacity, 300,000 bushels.

Transfer Capacity, 100 Cars per day.

Shelling Capacity, 30 Cars per day.

TELEPHONE 291.

# THE CAPITOL ELEVATOR

NORTH TOPEKA, KANSAS.

Largest and Best Equipped Elevator in Kansas. Storage at Reasonable Rat s.

GUILFORD DUDLEY, Prest. T. D. HAMMATT, Secy. DANIEL CROSBY, Treas.

# Crosby Roller Milling Co.

CAPACITY OF MILL, 1,000 BARRELS.

CAPACITY OF ELEVATOR, 180,000 BUSHELS WHEAT.

MANUFACTURERS OF THE WELL-KNOWN BRANDS OF FLOUR:

**Crosby's Best. Crosby's A. A. Crosby's A. A. A.**

**Crosby's No. 1. Crosby's Diamond. Crosby's A.**

**. . . Crosby's Coronet . . .**

We claim that . . .

## OUR FLOUR

Contains a larger percentage of gluten than most winter-wheat flour, as proven by chemical analysis. The larger the percentage of gluten, the more bread can be made from a given quantity of flour.

THE FOLLOWING IS ONE OF NUMEROUS TESTIMONIALS:

W. A. Thomas, of Alyth, Scotland, gives Topeka flour quite a puff in an American milling paper. After saying they have better wheat and greater skill in making flour in Hungary than anywhere else, he adds: "The nearest flour to Hungarian I have seen from the United States is this season's A. A. A., from Crosby Mill Company, Topeka, Kansas."

# CROSBY BROS.

FOUR FLOORS

NINE . DEPARTMENTS

All Up-to-Date, and Rustling for Business.

DEPARTMENTS.

A. Dress Goods.

B. Silks and Velvets.

C. Cloaks, Suits, Muslin Underwear.

D. Linens, all kinds Wash Goods.

E. Carpets and Draperies.

G. Ladies' and Gents' Furnishings.

N. Notions, Fancy Goods.

S. Ladies', Misses' and Children's Shoes.

W. Wholesale--Basement.

# CROSBY BROS.,

Topeka, Kansas.

WM. T. CROSBY.

ERASTUS H. CROSBY.

ROBERT PIERCE.

PRESIDENT THE CHICAGO LUMBER COMPANY.

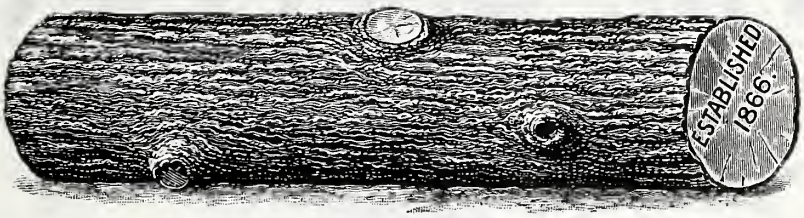


# ...THE...

# CHICAGO LUMBER COMPANY.

MANUFACTURERS, WHOLESALE AND RETAIL DEALERS IN ALL

# BUILDING MATERIAL

ROBT. PIERCE,

PRESIDENT.

OFFICE AND YARDS
COR. JACKSON AND THIRD STS.,
TOPEKA, KANSAS.
PHONE NO. 12.

# THE COPELAND

FIRST-CLASS. CENTRALLY LOCATED.

J. C. GORDON, Prop. Cor. Ninth and Kansas Ave., Topeka, Kan.

# A. C. DAVIS & CO.

WHOLESALE

GRAIN.

ELEVATORS, KANSAS AND NEBRASKA.

Rooms 7 and 8, Central National Bank Building,
TOPEKA, KANSAS.

GRAIN STORAGE ELEVATOR:
Corner Tyler and Morse Streets,
NORTH TOPEKA.

# MODERN CONVENIENCES

FURNISHED BY

# EDISON

# ELECTRIC ILLUMINATING COMPANY.

Electric Light, Arc and Incandescent,
Electric Power, for all uses,
And Steam Heating,

FROM UNDERGROUND MAINS.

OFFICE AND STATION, 722 VAN BUREN STREET.

TELEPHONE 369.

C. K. HOLLIDAY, President.
J. T. CLARK, Vice-President.

H. L. MORGAN, Secretary and Treasurer.
R. E. COWDREY, Superintendent.

# THE EXCELSIOR

# COKE AND GAS COMPANY,

OF TOPEKA, KANSAS.

CHARTERED AND WORKS BUILT IN 1868-69. ENLARGED AND REBUILT IN 1880.

GAS FOR LIGHT, HEAT AND POWER,
COKE AND COAL TAR ALWAYS ON HAND.

A LARGE LINE OF GAS RANGES ON EXHIBITION
AT THE OFFICE OF THE COMPANY.

NORTHWEST COR. KANSAS AVE. AND FIFTH STREET.

L. M. PENWELL.

E. O. DeMOSS.

E. O. DEMOSS. L. M. PENWELL.

# DE MOSS & PENWELL,

## FUNERAL DIRECTORS

## ..AND EMBALMERS..

523 QUINCY STREET. TOPEKA, KANSAS.

TELEPHONES

192, OFFICE. 776, DE MOSS, RESIDENCE.
527, BARN. 775, PENWELL, RESIDENCE.

LARGE ROOMY BOARDING BARN, 406-408 EAST SIXTH STREET.

CHARLES S. EAGLE.


# HAVANA CIGARS

SILVER STATUE

# CHAS. S. EAGLE,

· · MAKER · ·

729 KANSAS AVE. TELEPHONE 624.

# OLOF EKBERG,

MERCHANT

..TAILOR..

OFFICE BLOCK,
118 EAST FIFTH ST.

TOPEKA, KANSAS.

MANTELS,
GRATES, TILES,

MARBLE,
SLATE,
TILE, AND
ONYX

WAINSCOTING.

WOOD
CARPET
and
PARQUET
BORDERS

Laid and Finished.

# Fernald, Martin & Co.,

## CARPETS,

Lace Curtains,
Draperies.

Straw Matting,
Rugs, Art Squares,
Oil Cloths, etc.

625 KANSAS AVE. PHONE 695.

TOPEKA.

# THE EWART LUMBER CO.,

DEALERS IN

# LUMBER

SASH....DOORS....BLINDS....MOULDINGS
...LIME....CEMENT.... PLASTER....BRICK...

COAL

ANTHRACITE, OSAGE CITY, WEIR CITY, RIVERSIDE, LEAVENWORTH.

EVERYTHING NEEDED TO BUILD WITH.

BEST QUALITY. LOWEST PRICES.

YARDS: SIXTH AND VAN BUREN STS. PHONE 81.

J. W. FARNSWORTH. H. C. ASHBY.

# FARNSWORTH & ASHBY,

IMPORTERS AND JOBBERS OF

# CHINAS

QUEENSWARE, GLASSWARE, LAMPS
AND LAMP FIXTURES, ETC.

ALSO SILVERWARE AND TABLE CUTLERY.

503 KANSAS AVE. TOPEKA, KANSAS.

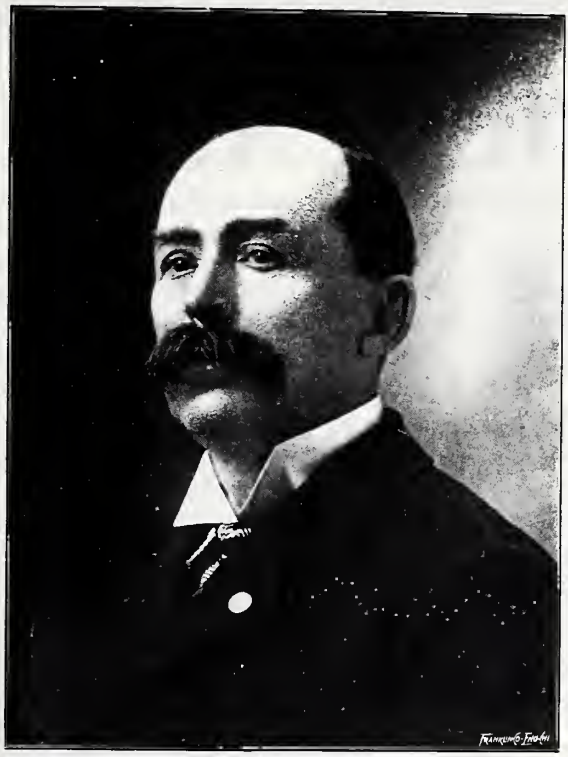

W. S. FURMAN.


# W. S. FURMAN, PROP'R.

(ESTABLISHED 1878.)

# FURMAN'S SHOE HOUSE

628 KANSAS AVENUE.

HEADQUARTERS FOR RELIABLE MAKES OF **Medium and Fine Footwear.**

# THE FAIR

Carries a complete line of House-furnishings, Fancy Goods and Notions. Being represented in the New York market by a buyer, we pick up many bargains, and as we buy regular goods in large quantities, we are enabled to sell them much cheaper than the ordinary retail store. When you want anything in Dishes, Tinware, Hardware, or Notions, it will pay you to call on us.

**REMEMBER, IT PAYS TO TRADE AT THE FAIR,**

618 KANSAS AVENUE.

## We can make anything on earth in the shape of a Mirror.

We can repair a damaged mirror, no matter how badly it is damaged, and do it at a low price.....If you want a new mirror of any special shape or size, or want an old one resilvered, it will pay you to see us. WE HAVE THE ONLY MIRROR FACTORY IN THE WEST.

**TOPEKA MIRROR MFG. CO.**

OFFICE AT

THE FAIR, 618 KANSAS AVE.

H. H. GLENN,

MANAGER THE FAIR.

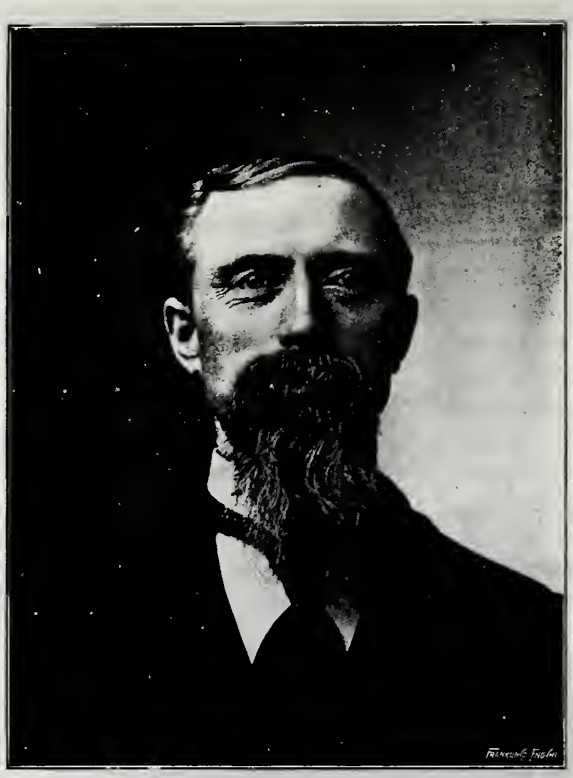

P. W. GRIGGS.


P. W. GRIGGS. URIAH CARLE.

# P. W. GRIGGS & CO.,

## HARDWARE,

## IMPLEMENTS,

## BUGGIES AND HARNESS.

206 AND 208 WEST SIXTH ST.
TELEPHONE 346.

TOPEKA, KAN.

C. W. GUILD.


# ARTISTIC MONUMENTS.

THE LARGEST STOCK OF VERMONT AND IMPORTED GRANITES IN THE WEST. NEW DESIGNS EVERY FORTNIGHT. ASK FOR SUGGESTIONS—IT PUTS YOU UNDER NO OBLIGATIONS.

# BRONZE CASTINGS.

BUSTS, MEDALLIONS, WREATHS, INSCRIPTIONS, ETC.

## CHAS. W. GUILD,

110 WEST EIGHTH AVENUE. ESTABLISHED 1883.

# W. W. GAVITT & CO.

HARRY E. GAVITT, CASHIER.

INVESTMENT

# BANKERS AND BROKERS

DEALERS IN REAL ESTATE LOANS AND MUNICIPAL BONDS.

GAVITT BLOCK, 322 EAST 5TH ST., TOPEKA, KANSAS.

# W. W. GAVITT MEDICAL CO.

HARRY E. GAVITT, MANAGER.

# MANUFACTURING CHEMISTS.

Manufacturers of Standard and Proprietary Remedies.

GAVITT'S SYSTEM REGULATOR OUR LEADER. SALES FOR LAST YEAR WERE OVER 2,000,000 PACKAGES. OUR REMEDIES ARE USED AND RECOMMENDED BY PROMINENT CITIZENS AND PHYSICIANS IN ALL PARTS OF THE WORLD.

WE ARE REPRESENTED BY OVER 5,000 LOCAL AND TRAVELING AGENTS. WE DO NOT ALLOW OUR REMEDIES SOLD BY DRUGGISTS.

GAVITT BLOCK, 322 E. 5th St., TOPEKA, KANSAS.
BRANCH OFFICES, Chicago, London, Paris, and Berlin.

# W. W. GAVITT MERCANTILE CO.

HARRY E. GAVITT, SECRETARY.

MANUFACTURERS AGENTS, and WHOLESALE DEALERS in

Bottles, Corks, Drugs, Blank and Printed Envelopes, Paper, Cartons, Paper Boxes, Special Machinery, etc.

We do only a wholesale business, and quote prices on large orders only.

GAVITT BLOCK, 322 EAST 5TH ST., TOPEKA, KANSAS.

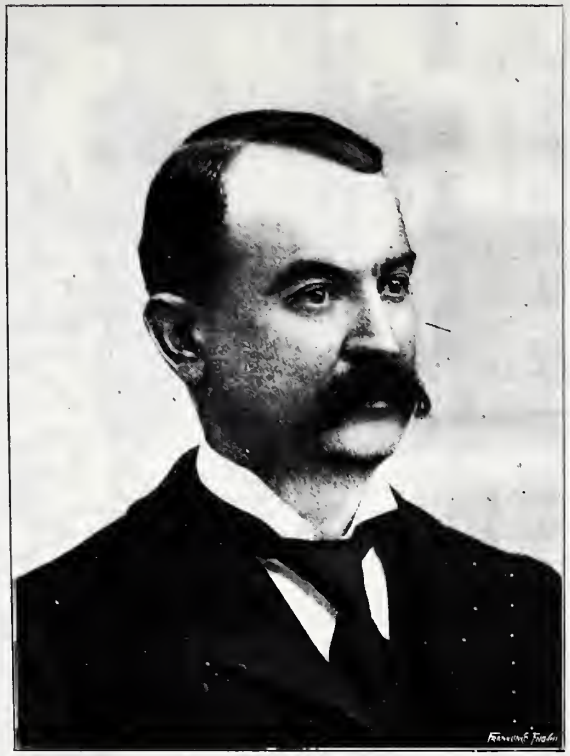

W. W. GAVITT.

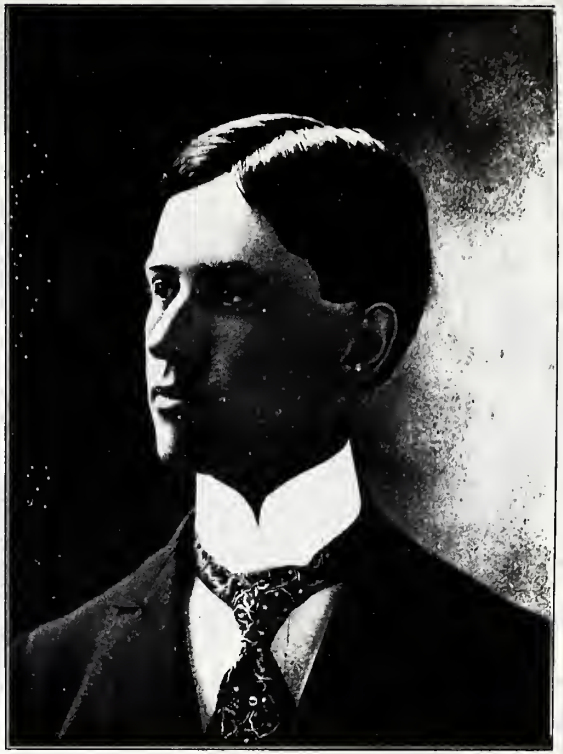

HARRY E. GAVITT.

# D. H. FORBES,

## HARDWARE,

**Stoves, Tinware, Tin and Sheet Iron Work, Bicycles, etc.**

...AGENT...

Oriental Powder Co. and Atlantic Dynamite Co.

616 KANSAS AVE. TELEPHONE 160. TOPEKA, KAN.

# M. HOGAN,

**Undertaker and Embalmer.**

A FULL LINE OF

**COFFINS, CASKETS, ETC.,**

ALWAYS ON HAND.

314 KANSAS AVENUE,
TOPEKA.

Office Phone, 468.
House Phone, 694.

# J. K. JONES,

WHOLESALE

**Paints, Oils, Glass, and Paint Supplies.**

DISTRIBUTOR OF

**Stearns Paint Mfg. Company's Products.**

# GEO. KLEIN & CO.,

Makers of

**High-Grade Buggy and Team**

# HARNESS.

718 Kansas Ave., Topeka, Kan.

JAMES B. HAYDEN.


# JAMES B. HAYDEN, JEWELER.

Diamonds, Watches, Clocks, and Silverware.

Fine Cut Glass and Bric-a-Brac.

727 KANSAS AVENUE.

THE BEST EQUIPPED

OPTICAL DEPARTMENT

IN THE CITY.

Fine Watch Repairing and Engraving.

GEORGE M. HAMMEL.


# GEO. M. HAMMEL

...THE...

## MERCHANT TAILOR.

LATEST NOVELTIES IN

IMPORTED AND AMERICAN SUITINGS

AND OVERCOATS.

509 KANSAS AVENUE. TOPEKA.

C. W. HORN.


E. HORN, PROPRIETOR. C. W. HORN, MANAGER.

TELEPHONE 554.

# E. HORN,

MANUFACTURER OF

## SASH, DOORS AND MOULDINGS,

BRACKETS AND ALL INTERIOR FINISH.

ALL KINDS OF WOOD CARVING.
STAIR WORK A SPECIALTY. SEND FOR ESTIMATES.

518 AND 520 VAN BUREN STREET. TOPEKA, KANSAS.

M. C. HOLMAN.


# M. C. HOLMAN,

DEALER IN

# FURNITURE

## Carpets and Wall Paper.

**901 AND 903 KANSAS AVE. PHONE 24.**
**NORTH TOPEKA, KAN.**

ONE OF THE LARGEST STOCKS CARRIED IN THE CITY.

H. B. HOWARD.


# H. B. HOWARD,

## GOLDEN RULE MACHINE WORKS.

514 KANSAS AVE., TOPEKA.

STORE DEPARTMENT:
- FIREARMS AND SPORTING GOODS.
- BARBERS' SUPPLIES.
- MACHINISTS' SUPPLIES.
- ELECTRIC BELLS.

SHOP DEPARTMENT:
- MACHINERY REPAIRS.
- GUNSMITHING.
- GRINDING AND POLISHING.
- RAZORS AND CLIPPERS GROUND.
- KEY AND SAFE WORK.

PRACTICAL IDEAS DEVELOPED INTO PATENT MODELS. CALL IF YOU HAVE AN IDEA.

J. W. F. HUGHES.


Very **COAL**=dly yours,

J. W. F. Hughes

THE COAL=MAN.

Capacity,
15,000 Tons Daily.

...Telephone 400.

Office and Yards,
Cor. Fifth and Adams Streets.

# INTER=OCEAN ...MILLS...

DAILY CAPACITY, 800 BARRELS.

## WILLIS NORTON & CO.

MANUFACTURERS OF THE UNEQUALLED

## "WHITE LOAF" FLOUR.

# KELLAM'S

NEW AND STANDARD

# BOOKS

RECEIVED DAILY.

SPECIAL ORDER DEPARTMENT.

WHITING MARCUS WARD & HURD

FASHIONABLE STATIONERY.

WEDDING INVITATIONS AND CALLING CARDS
ON SHORT NOTICE.

A FINE LINE OF

ETCHINGS, FAC-SIMILES,
WATER-COLORS, AND
PHOTOGRAPHS.

THE WELL-KNOWN GILLIS MOULDINGS AND FRAMES.
WALL-PAPER DECORATORS TO THE PEOPLE.

OFFICE STATIONERY AND BLANK BOOKS.

## THE KELLAM
## BOOK AND STATIONERY CO.

711 KANSAS AVENUE,

TOPEKA, KANSAS.

THE LATE T. J. KELLAM.

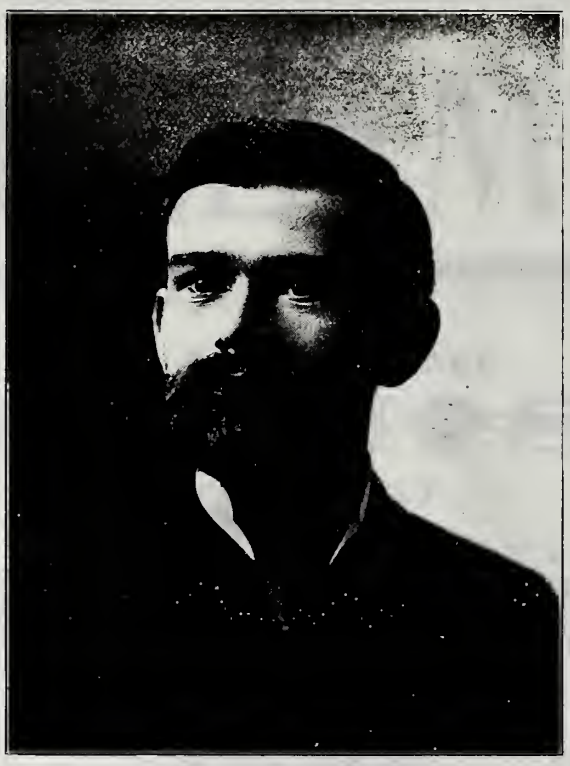

FRED A. ANTON.


# Kansas Tent and Awning Co.

MANUFACTURERS OF

## Tents, Awnings, Covers for Horses, Wagons, Stacks, etc.

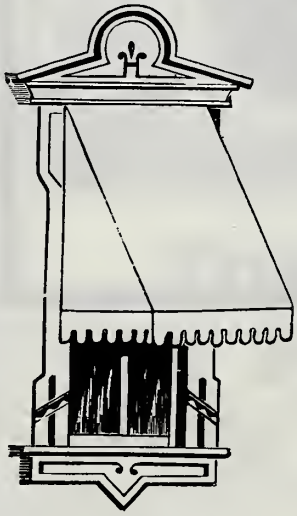

**Dou you need an Awning? Do you expect to need one?**

If so, we can show a large assortment of styles, demonstrate the superiority of quality and workmanship, and guarantee LOWEST PRICES.

TENTS FOR RENT.

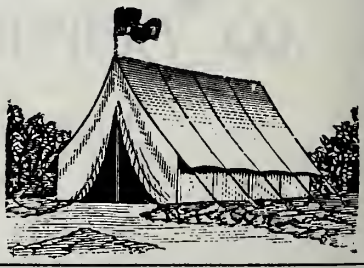

FRED A. ANTON, Mgr.
215 Kansas Ave., Topeka. Telephone 612.

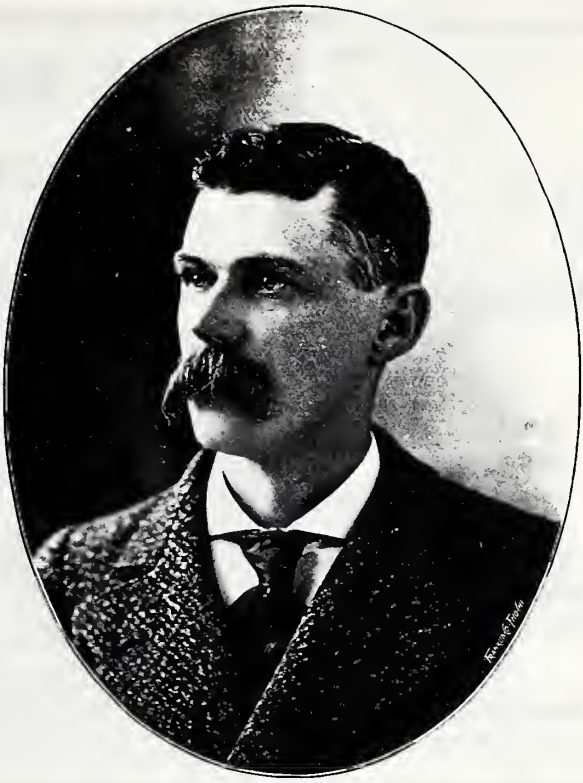

H. A. KLAUER.


# H. A. KLAUER,

MANUFACTURER OF

## Fine Cigars and Tobacco.

526 Kansas Ave. Topeka, Kansas.

A. M. KENT.

# KENT'S CASH COAL CONCERN.

COAL, FEED, HAY, AND SEWER PIPE.

TERMS CASH.
PHONE 465.

911 KANSAS AVE.
NORTH TOPEKA.

# CHAS. McCLINTOCK,

CROCKERY, TEA AND COFFEE MERCHANT.

707 KANSAS AVENUE.
TELEPHONE 749.

HAVILAND'S "ST. LAZARE" PORCELAIN.
A Stock Pattern. Always readily matched.

C. LINDENSCHMIDT, SR. W. H. LINDENSCHMIDT.

# C. LINDENSCHMIDT & SON,

MANUFACTURERS OF

## IRON RAILINGS, WINDOW GRATINGS,

AND JAIL WORK.

ALL KINDS OF
ORNAMENTAL IRON WORK.
REPAIRING A SPECIALTY.

506 JACKSON ST.
TOPEKA, KANSAS.

T. P. CULLEY.


The Factories of the

# W. W. KIMBALL CO.

More than double the size and output of any similar institution in the world.

**KIMBALL PIANOS,**
**KIMBALL REED ORGANS,**
**KIMBALL PIPE ORGANS.**

Branch House, 630 Kansas Avenue. T. P. CULLEY, Mgr.

OSCAR KRAUSS.


# OSCAR KRAUSS,

ESTABLISHED 1869.

## LEATHER AND SHOE FINDINGS.

SADDLERY AND SADDLERY HARDWARE, HIDES, ETC.

MANUFACTURER OF FINE BOOT AND SHOE UPPERS FOR THE TRADE ONLY.

No. 224 KANSAS AVE., TOPEKA, KAN.

PHONE 692-2.

Harness Factory and Hide House, Nos. 531 and 533 Kansas Avenue, North Topeka. Phone 692-3

H. C. LANG.


# H. C. LANG,

# Wall Paper, Painting,

Glass, Paints,
...and Oils.

**908 KANSAS AVENUE. PHONE 652.**

**..TOPEKA..**

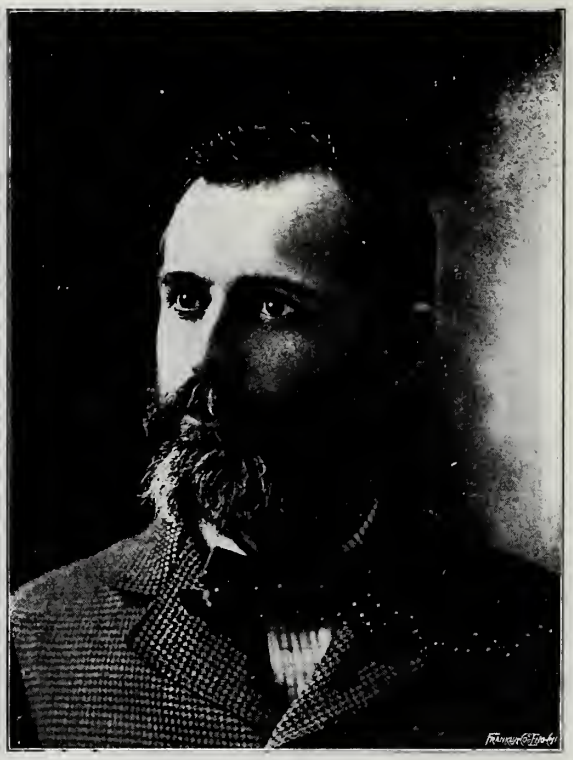

H. L. LARSH.


# THE WALL-PAPER MAN.

LARGEST LINE OF

FINE PAPER HANGINGS

IN THE CITY, AND

"WE DO THE BEST WORK."

## H. L. LARSH & CO.,

INTERIOR PAINTING AND FINISHING.

WALL TINTING.

# ARTHUR LEE,

## ELECTRICAL SUPPLIES,

ELECTRIC CONSTRUCTION,

AND MACHINE WORK.

TELEPHONE 171.

830 Kansas Ave. Topeka, Kansas.

# GEO. W. MOFFITT,

DEALER IN

# FURNITURE,

## CARPETS AND OFFICE FURNISHINGS.

PHONE 353.

533 KANSAS AVENUE,

TOPEKA, KANSAS.

JNO. F. McMANUS.


POPULAR PRICE

# TAILORS.

Jno. F. McManus & Co.

610 KANSAS AVE.

# THOMAS PAGE,

PROPRIETOR

# MID-CONTINENT MILLS

AND ELEVATORS,

## NORTH TOPEKA, KAN.

MANUFACTURES THE FOLLOWING
WELL-KNOWN BRANDS OF FLOUR:

BIG 4. GOLDEN ROD.
CLIMAX. GOLDEN LINKS.

MILLS' CAPACITY, 700 BARRELS DAILY.
ELEVATORS' STORAGE CAPACITY, 100,000 BUSHELS.

CORNER C AND QUINCY STS., OPP. UNION PACIFIC PARK.

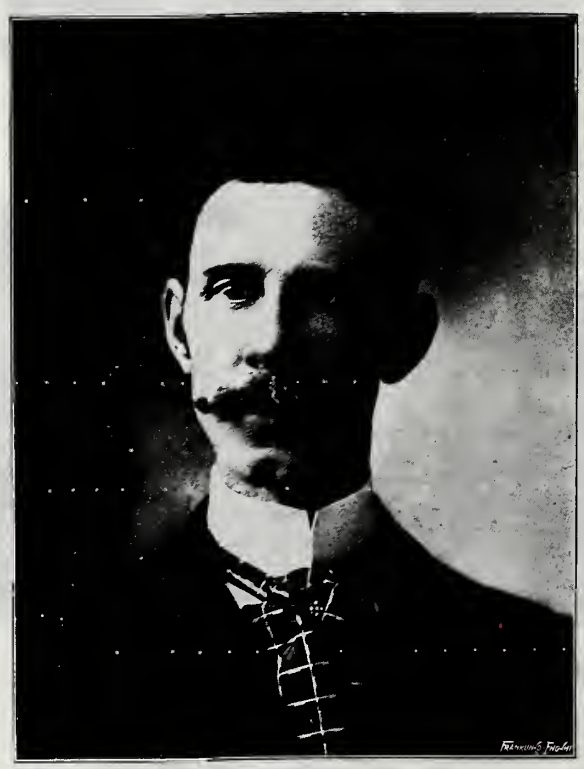

W. I. MILLER.

# W. I. MILLER,

DEALER IN

# LUMBER,

AND ALL KINDS OF

# BUILDING MATERIAL.

SOLE AGENT

## ACME CEMENT PLASTER.

TELEPHONE 204.

213 EAST SIXTH ST.,

TOPEKA, KAN.

# MOESER

# ICE AND COLD STORAGE CO.

**200 TO 218 POLK STREET.**

**TELEPHONE 240.**

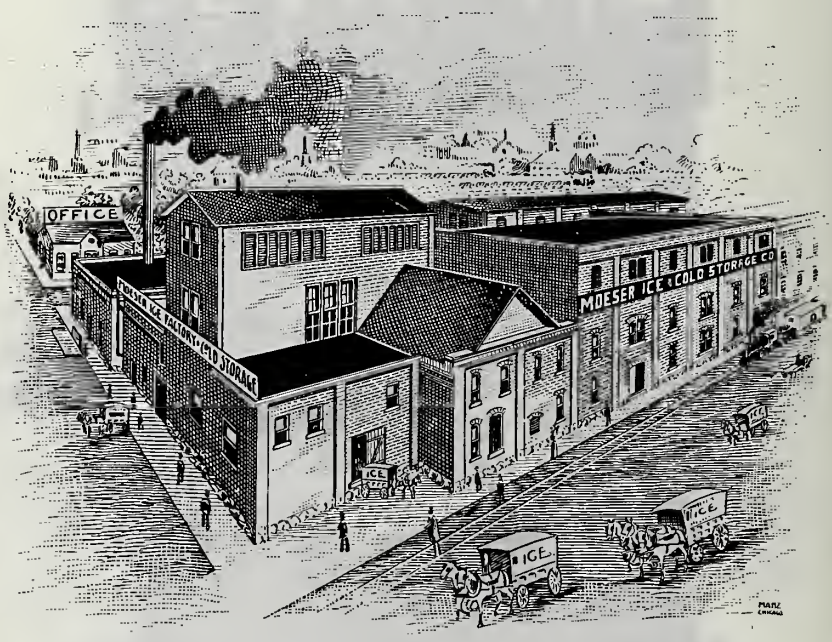


Have you any perishable merchandise that will not keep well? If so, send it to our COLD STORAGE WAREHOUSE, and we will keep it for you. Our charges are as cheap as the cheapest.

Our ice is made of PURE DISTILLED WELL WATER, therefore it is ABSOLUTELY PURE. Manufactured ice is 55 per cent. stronger than natural ice. Buy your ice from us and get MANUFACTURED ICE. We handle no natural ice. We give you the BEST of SERVICE, and guarantee FULL WEIGHT. Call up telephone 240 and get our prices.

**WILLIAM MOESER, CHAS. P. MOESER, Props.**

WILLIAM MOESER.

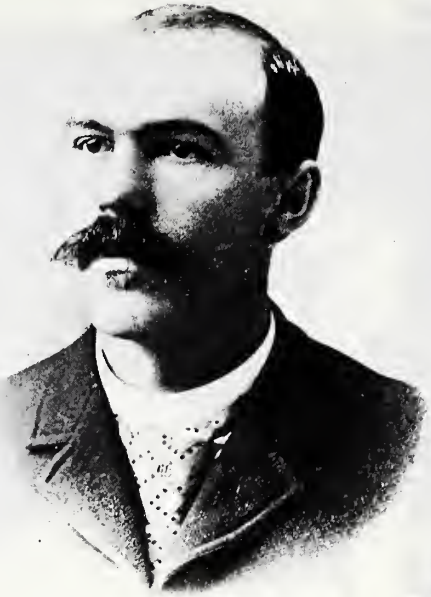

CHAS. P. MOESER.

# THE MILLS DRY GOODS CO.

## ..DRY GOODS.. EXCLUSIVELY

723 KANSAS AVENUE.

WE CARRY ONLY MERCHANDISE OF ESTABLISHED REPUTATION AS BEING THE BEST OF THEIR KIND IN THE SEVERAL LINES, AND SELL THEM AS LOW—VERY OFTEN LOWER THAN—YOU SOMETIMES PAY FOR THE CHEAP KIND.

WE ARE EXCLUSIVE AGENTS IN TOPEKA FOR THE FOLLOWING WELL-KNOWN GOODS.

"Amana Society" Flannels and Blankets.
"Ypsilanti" Underwear, Knit.
"Homemade" Muslin Underwear.
"Gordon Dye" Hosiery.
"Perrin's" Kid Gloves.
"Cenlimeri" Kid Gloves.
The "Donita" Corsets.
"Her Majesty's" Corsets.
"P. D." Corsets.
"J. B." Corsets.
The "Chicago" Waists.
The "Bicycle" Waists.
The "Equipoise" Waists.

RALPH F. MOORE.


# THE MOORE
# Book and Stationery Co.

EXCLUSIVE DEALERS FOR TOPEKA

## The Smith Premier Typewriter.

TYPEWRITER PAPERS, RIBBONS, AND CARBONS.

## Office Supplies.

Modern, Up-to-Date Goods — Blank Books, Letter-copying Books, Letter Files, Everything Used in the Modern Office.

## New and Standard Books.

HURD'S FINE WRITING PAPERS.
ENGRAVED WEDDING INVITATIONS
AND VISITING CARDS.

**603 KANSAS AVE.**

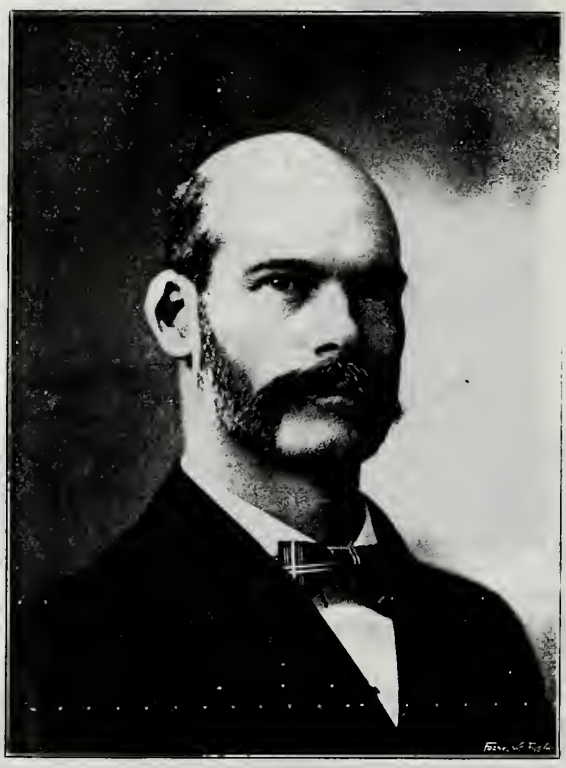

H. S. MONTGOMERY.

# H. S. MONTGOMERY,

## GENERAL WATCH INSPECTOR,

A. T. & S. F. SYSTEM,

TOPEKA, KANSAS.

CALL AND SEE

# MOOD PLUMBING

# AND HEATING COMPANY,

## 117

WEST SIXTH STREET.

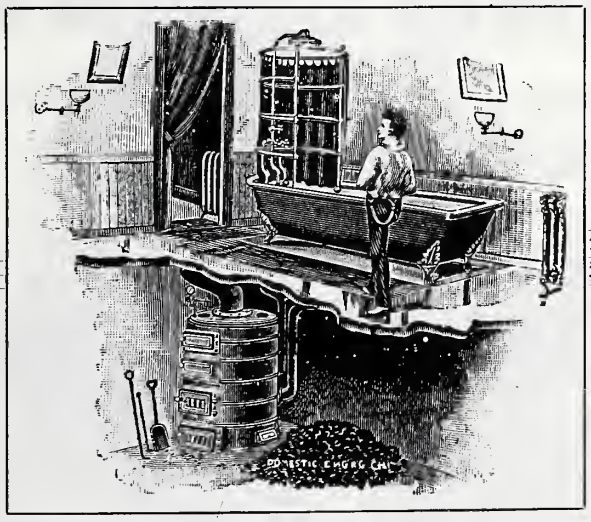

DOES

STEAM AND HOT-WATER HEATING,

SANITARY PLUMBING AND SEWER WORK,

GAS FITTING.

ESTIMATES FURNISHED.

GEO. B. PALMER.

ESTABLISHED 1871.

OFFICE PHONE 146.

RESIDENCE, 1021 VAN BUREN STREET.

PHONE 87.

# GEO. B. PALMER,

# UNDERTAKER

## THACHER BLOCK,

## 110-112 EAST EIGHTH AVENUE.

OFFICE OPEN DAY AND NIGHT.

M. G. GILL, ASSISTANT.

TOPEKA'S BIGGEST STORE.

TOPEKA'S BUSIEST STORE.

The

New Model Supply Store,

SIXTH AND QUINCY.

TEN DEPARTMENTS

Dry Goods. Millinery. Furniture.
Shoes. Cloaks. Carpets.
Clothing. Hardware. Drugs.
Queensware.

J. G. NUSSBECK,

STOVES AND TINWARE.

TIN WORK OF ALL KINDS.

308 KANSAS AVE.

COLORED SHIRTS WON'T FADE

IF SENT TO

PEERLESS STEAM LAUNDRY,

112-114 WEST EIGHTH STREET.

CHAS. L. WOOD.


LOCATED IN THE HEART OF THE CITY.
RATES, $2.00 AND $2.50 PER DAY.

# THE NATIONAL HOTEL.

CHAS L. WOOD, Manager.

CORNER SEVENTH AND KANSAS AVE.,
TOPEKA, KANSAS.

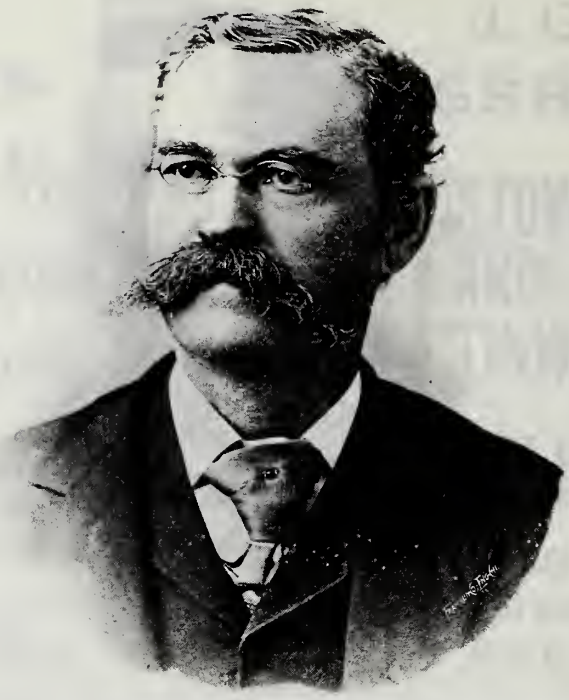

CHARLES NATTSEN.

# CHAS. NATTSEN,

MANUFACTURER OF CUSTOM

# BOOTS AND SHOES.

ALSO FIRST-CLASS READY-MADE BOOTS AND SHOES.

REPAIRING NEATLY DONE.

ALL WORK WARRANTED.

No. 219 KANSAS AVENUE. TOPEKA, KANSAS.

# SCHMIDT BROS.,

THE KANSAS

## Packing-House Market.

Wholesale and Retail Dealers in

Fresh and Cured Meats,
Butterine, etc.

Telephone 164. N. E. Corner Second and Monroe Sts.

Greenhouses, Twelfth and Monroe.
Store, 105 West Eighth St. Phone 37.

When you want Fresh Flowers, order from

## J. E. RODMAN, Florist,

Palms,
Cut Flowers, Designs and
Decorations.

.....TOPEKA, KANSAS.

Progressive Shoe
..Dealers..

Payne's

705 KAN. AVE. TOPEKA.

# ROWLEY & SNOW

# DRUGGISTS.

SOUTHEAST COR. SIXTH AND KANSAS AVES.,
TOPEKA, KANSAS.

PRESCRIPTIONS ACCURATELY PREPARED.
THE OLDEST ESTABLISHED DRUG HOUSE IN THE CITY.
UP TO DATE IN EVERY FEATURE.

PHONE 82.

NIGHT BELL AT FRONT DOOR.

JAMES P. ROWLEY.

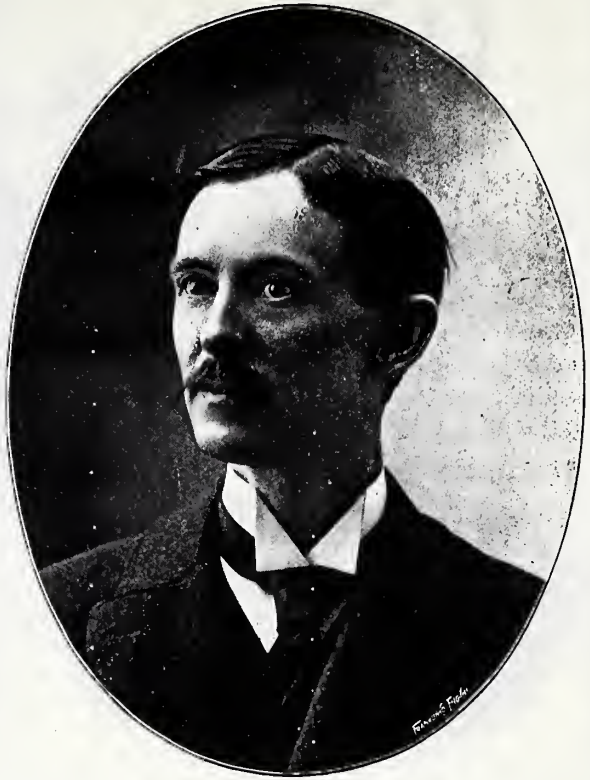

FRED A. SNOW.

J. P. GRISWOLD, President. J. L. SHELLABARGER, Treas. and Sec'y.

..The..

# SHAWNEE

## Milling Co.

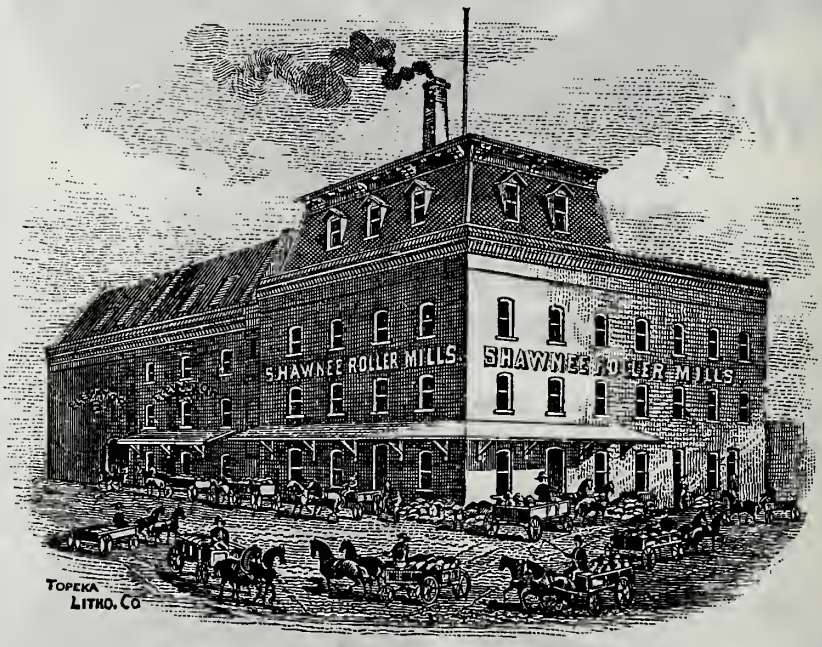


Manufacturers of the following Favorite Brands of Flour:

Topeka Patent. S. & G.'s Best. Shawnee Fancy.
Red Bird. White Rose. Bee Line. Eagle. Triumph.

WHEAT GERM BREAKFAST FOOD.
WHOLE-WHEAT FLOUR.

MILL CAPACITY, 300 BBLS. STORAGE CAPACITY, 85,000 BU. WHEAT.

Cor. Kansas Ave. and Third St.,
TOPEKA.

J. L. SHELLABARGER.

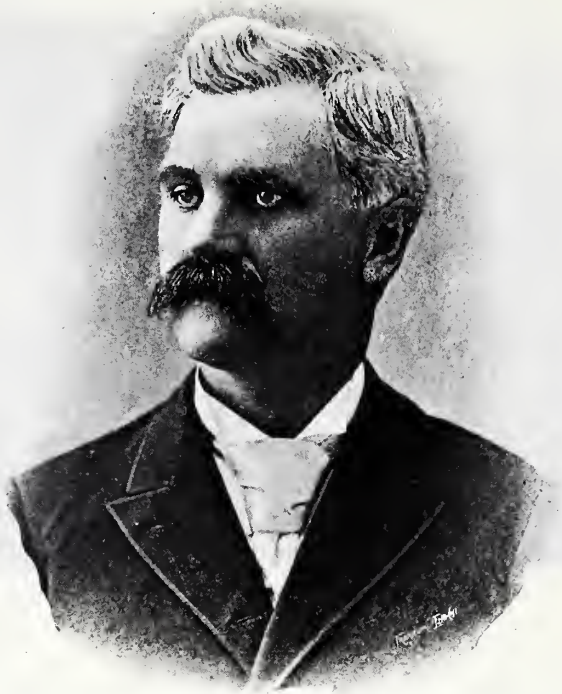

J. P. GRISWOLD.

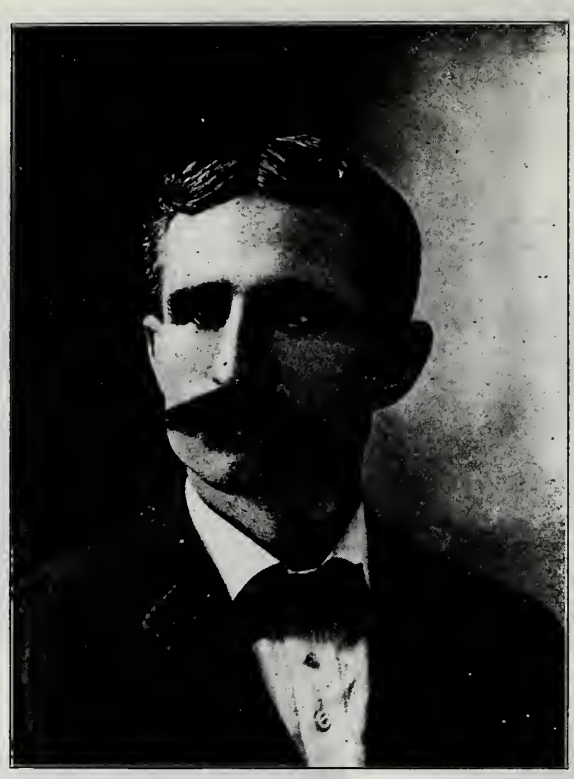

B. F. SIM.


# SIM DRUG CO.,

# DRUGGISTS

A Central Depot for Pure Drugs, Toilet Articles, Pure Cold Soda, (fountain never closes,) Accurately Filled Prescriptions, and Rum-Quinine Hair Tonic (guaranteed).

607 Kansas Avenue. Topeka, Kansas.

WM. SCHICK.


# WM. SCHICK,

MANUFACTURER AND JOBBER OF

## IRON BEDS, MANTEL FOLDING BEDS,

SPRING BEDS, MATTRESSES,

TENTS, AWNINGS, PAULINS, UPHOLSTERY GOODS, PILLOWS,

BOLSTERS, COMFORTS, BLANKETS, ETC.

TENTS AND CAMP OUTFITS FOR RENT.
WE RENOVATE YOUR FEATHERS.
WE RENOVATE AND REMAKE YOUR MATTRESSES.
SATISFACTION GUARANTEED.

PHONE 436.

127, 129, 131 KANSAS AVENUE.

...THE...

# SOUTH WESTERN

## FUEL COMPANY

WILL SUPPLY YOU WITH
ANY KIND OF

# COAL

BY THE CAR, TON, OR BUSHEL
AT THE LOWEST RATES, AND
WILL DELIVER IT PROMPTLY AND
SATISFACTORILY.....

# CONTRACTS

## FOR THE SEASON.

LET US GIVE YOU OUR FIGURES
BEFORE YOU SIGN FOR NEXT
SEASON .....

OFFICE:

**634 KANSAS AVE.**

TELEPHONE 193.

H. W. SEERY.....F. S. MORTON.

# Seery & Morton,

DEALERS IN

## Wagons and ...Carriages...

Farm Implements, etc.

201=3 East Sixth Ave., TOPEKA.

..THE..

## Swift & Holliday Drug Co.,

DEALERS IN

# Pure Drugs

Chemicals, Surgical Instruments,

Photographers' Supplies, Artists' Materials.

LARGEST STOCK. LOWEST PRICES.

523 KANSAS AVENUE,
TOPEKA.

C. B. SAMSON,

PRESIDENT TOPEKA PAPER COMPANY.

C. H. SAMSON,

SECRETARY TOPEKA PAPER COMPANY.

# TOPEKA PAPER CO.

# WHOLESALE PAPER.

## 411, 413, 415 JACKSON ST.

School Supplies.
Printers' Stationery,
Wrapping Paper,
Building Paper.

# M. E. STOKER & Co.

Funeral Directors.

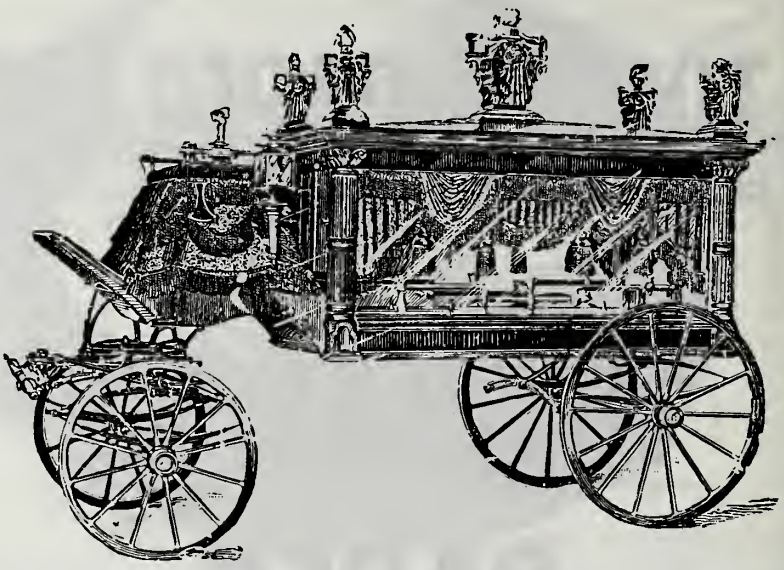

Embalmers.

Telephone 32. 120 and 122 West Fifth Street, Topeka, Kan.

# Topeka Roofing Co.

ALL KINDS OF ROOFING.

Slate, Tile and Asphalt

ROOFS A SPECIALTY.

111 W. SIXTH ST.

J. BRADLEY, Mgr.

# Christian States,

318 KANSAS AVE.

CONTRACTOR FOR

Sanitary Plumbing,
Steam and Hot Water Heating,
Sewers, and
Lighting Plants.

Estimates and Plans Furnished.

REPAIR WORK
PROMPTLY ATTENDED TO.
CHARGES REASONABLE.

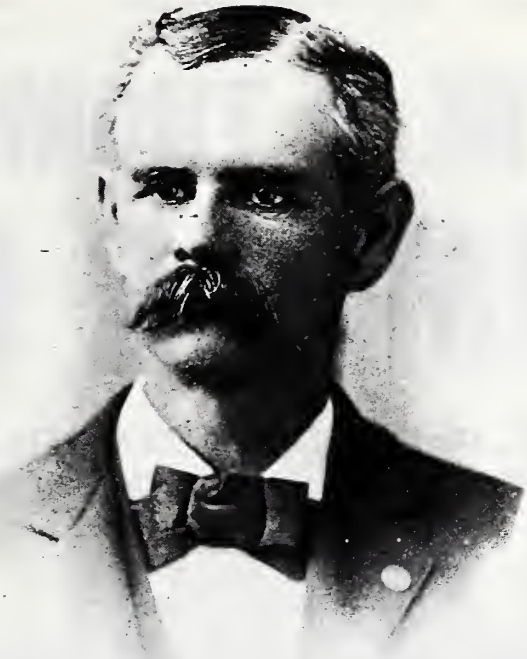

D. O. CRANE.


GEO. D. HALE, PRESIDENT. GEO. W. CRANE, SECRETARY.

D. O. CRANE, SUPERINTENDENT AND TREASURER.

# TOPEKA

# CEMETERY ASSOCIATION.

ESTABLISHED IN 1859.

CEMETERY ADJOINS THE CITY ON THE EAST.

CITY OFFICE:

812 KANSAS AVENUE.

CEMETERY TELEPHONE No. 60.
SECY.'S RESIDENCE TELEPHONE No. 157.
CITY OFFICE TELEPHONE No. 91.

J. THOMAS, President. CHARLES B. THOMAS, Vice-President. D. J. HATHAWAY, Sec'y and Treas.

# THE J. THOMAS LUMBER CO.

614, 616, 618, 620, 622 VAN BUREN ST. TEL. 66-2.
KANSAS AVENUE AND UNION PACIFIC RY. TEL. 66-3.

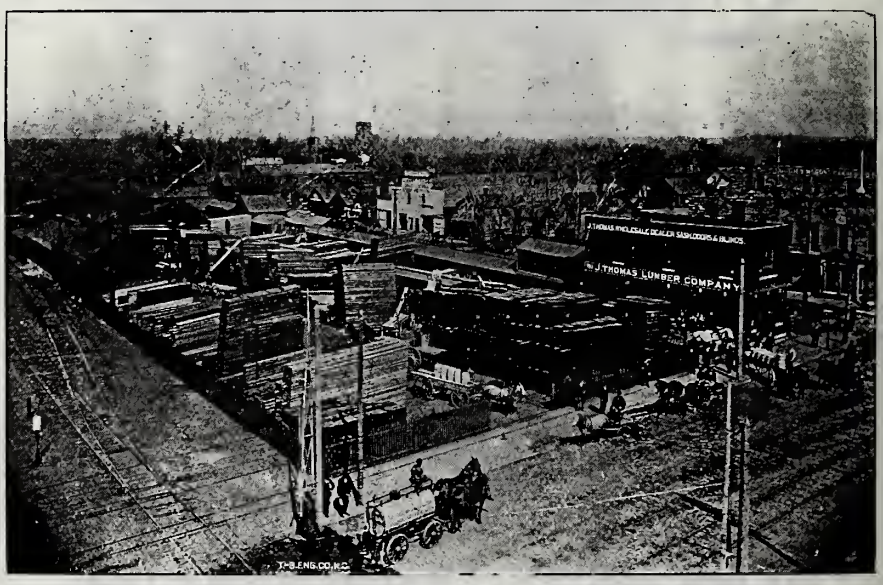


UNLOADING YARD OF THE COMPANY, NORTH TOPEKA.

# J. THOMAS PLANING MILL

HAS THE ONLY DRY KILN IN THE CITY.
PATRONIZE HOME LABOR IN YOUR MILL
WORK.....OFFICE FURNITURE. BANK AND
STORE COUNTERS, INSIDE FINISHING.

## ALL KINDS HARDWOODS.

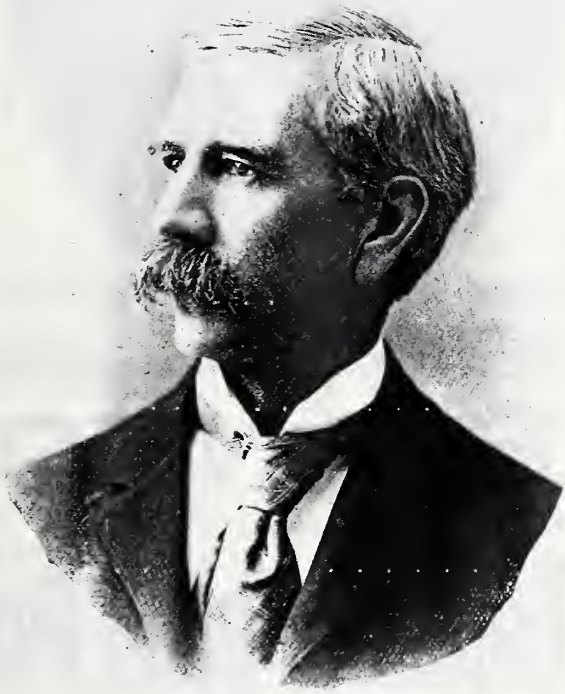

JONATHAN THOMAS.

S. STANTON.


# S. STANTON,

MANUFACTURER OF

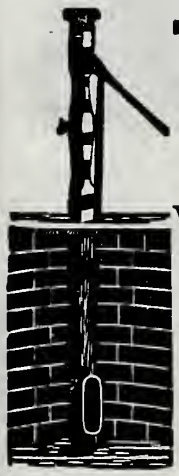

# Topeka Force Pump.

DEALER IN

**Wood and Iron Pumps, Windmills, Tanks, Pipe, etc. Also Tin Roofing, Spouting, and all kinds of Sheet-Metal Work.**

MANUFACTURERS' AGENT FOR

## Canton Perfect Blast Furnace.

**The best Hot-Air Furnace made. Smoke and Gas Consumed. See them, at**

## 205 WEST SIXTH STREET.

# THE Topeka CASH DRY GOODS CO.

713 – 715 KANSAS AVE.

TOPEKA.

## THE LEADING

# DEPARTMENT STORE

## OF KANSAS.

| DEPARTMENTS. | AGENCIES. |
|---|---|
| DRY GOODS, | BROADHEAD DRESS GOODS. |
| BOOTS AND SHOES, | KABO CORSETS. |
| MILLINERY, | GANZ UMBRELLAS. |
| CARPETS, | NEW ERA SHIRTS. |
| CLOAKS AND SKIRTS, | MIDNIGHT BLACK HOSIERY. |
| HARDWARE, | NEW IDEA PATTERNS. |
| CROCKERY, | W. L. DOUGLAS SHOES. |
| HATS AND CAPS, | E. & W. OVERALLS. |
| GENTS' FURNISHINGS, | EMPIRE RIBBONS. |
| TINWARE. | RHEA KID GLOVES. |
| | WILLIARD WASH SKIRTS. |

In proof of the highly satisfactory character of the merchandise we sell, we point to our steadily and rapidly increasing business in this the most keenly and intelligently competed market, probably, west of the Mississippi.

.... THE ....

# TOPEKA CASH DRY GOODS CO.

# W. A. L. THOMPSON HARDWARE CO.

WHOLESALE
AND RETAIL

# HARDWARE

## 511

KANSAS AVENUE,

508 AND 510 JACKSON STREET,

## TOPEKA, KAN.

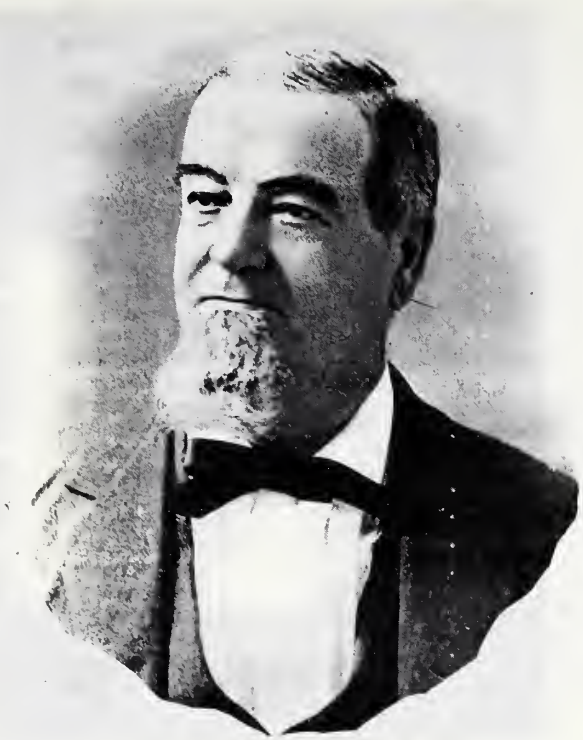

JACOB SMITH,

PRESIDENT W. A. L. THOMPSON HARDWARE CO.

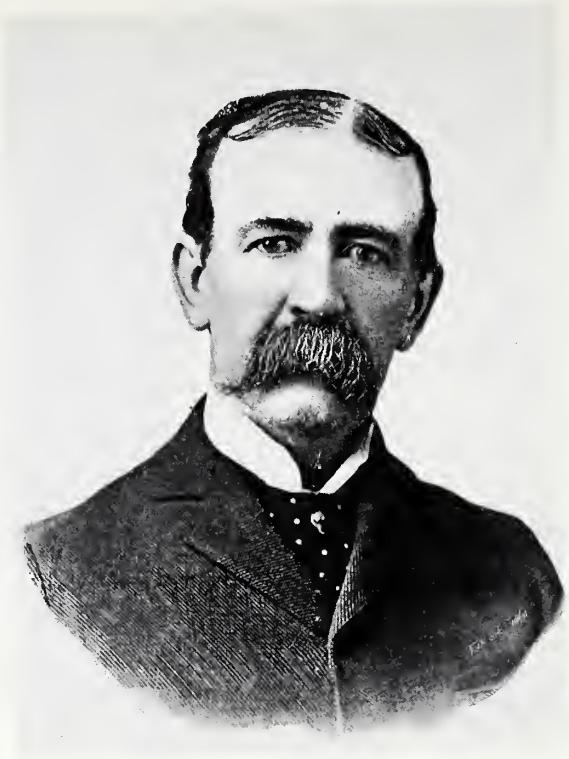

W. A. L. THOMPSON,

VICE-PRESIDENT AND TREASURER W. A. L. THOMPSON HARDWARE CO.

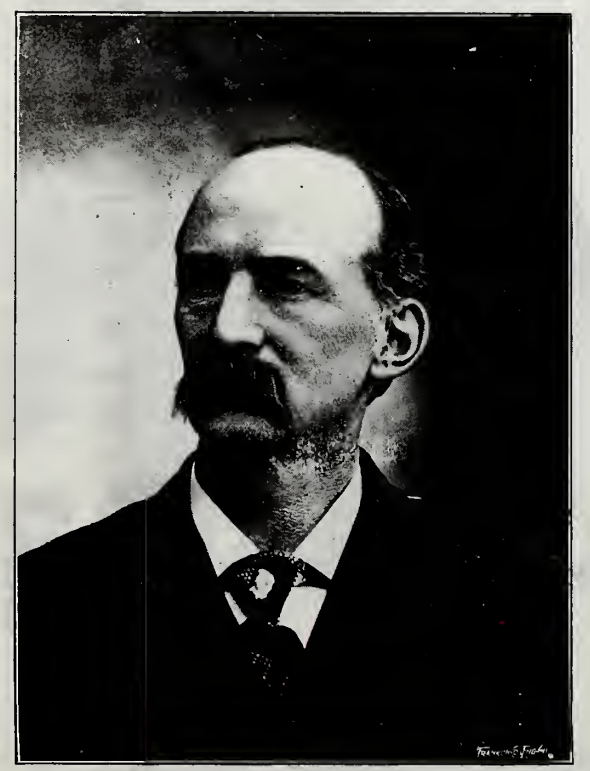

GEORGE R. MILLICE.

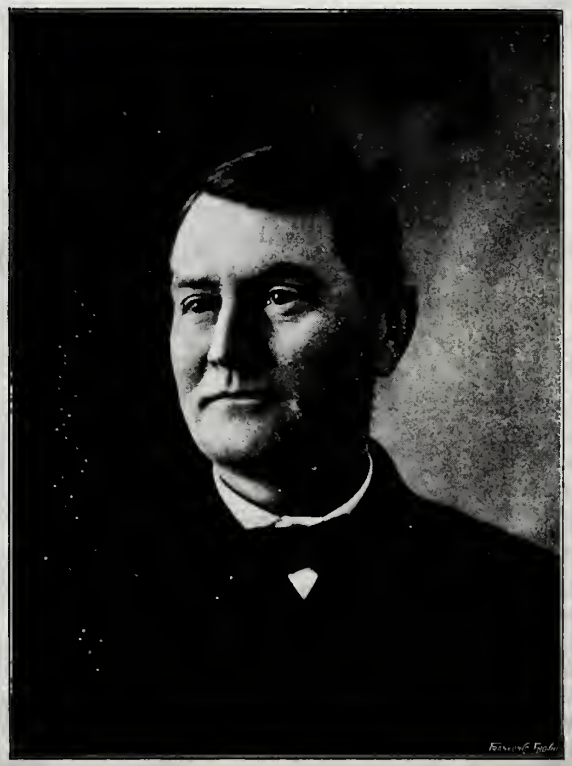

O. A. HOLCOMB.

GEO. R. MILLICE. O. A. HOLCOMB.

PHONE 499.

# TOPEKA FOUNDRY

## BRASS

AND

## IRON CASTINGS.

PATTERNS,

MODELS,

GEAR CUTTING,

## MACHINE WORK.

CORNER SECOND AND JACKSON STS.

# Topeka Steam=Boiler ..Works..

JOSEPH BROMICH, Proprietor.

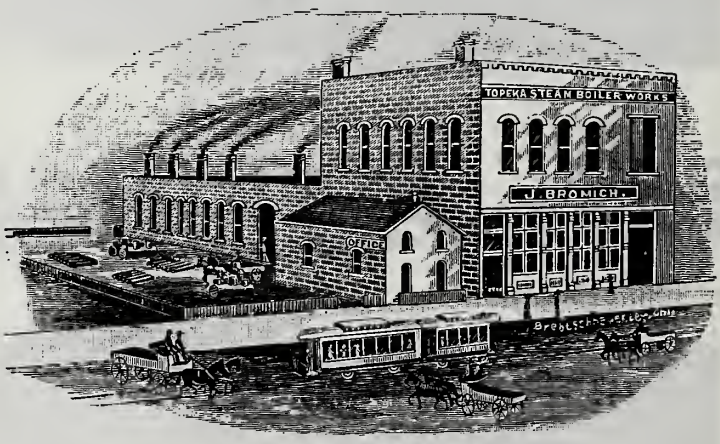


MANUFACTURER OF

## STEAM BOILERS OF ALL KINDS.

KEEP IN STOCK:

Steam and Gas Pipe, Pipe Fittings, Valves of all kinds, Steam Gauges Repaired and Sold, Steam Flue Cleaners and Scrapers, Injectors, Lubricators, Trimo-Wrenches, Man-Hole Rubber Gaskets, Packing, Water Gauges and Glasses, etc.

Water, Lard, and Oil Tanks, Smoke Stacks, Breechings, and Sheet=Iron Work.

## Repairs...

Promptly done in any part of the State....

113-129 JEFFERSON ST., TOPEKA.

JOSEPH BROMICH.

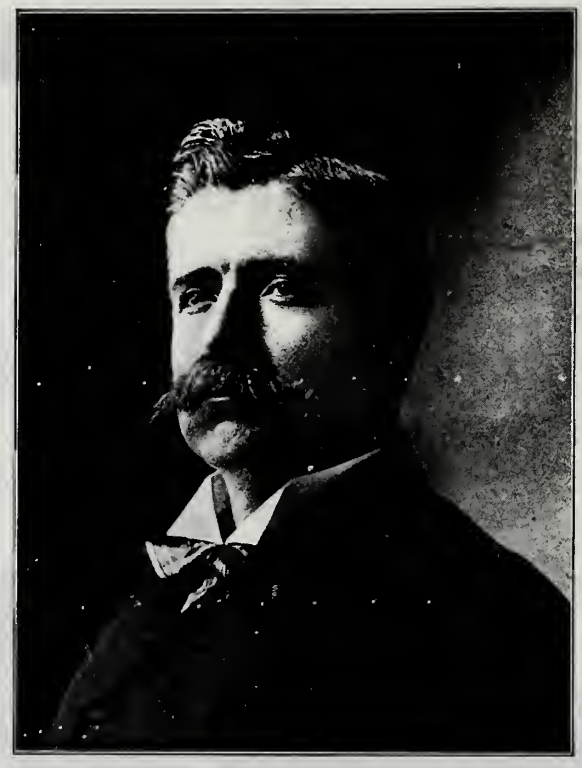

J. W. RIPLEY.

A. A. RIPLEY. A. P. RIPLEY.

# TOPEKA STEAM LAUNDRY.

ESTABLISHED IN 1880.

LARGEST IN THE STATE.

DOES HOTEL, RAILROAD, INSTITUTION, AND CONTRACT WORK.
FAMILY WASHING AND SHORT-TIME BUNDLE WORK A SPECIALTY.

J. W. RIPLEY, MANAGER.

PHONE 153. 625 JACKSON ST.

# TOPEKA SPICE MILLS,

E. D. GILES & CO., PROPRIETORS.

MANUFACTURERS OF
BAKING POWDER.
PURE GROUND SPICES.
FLAVORING EXTRACTS.

DEALERS IN
TEAS, COFFEES, SPICES,
JAPANESE GOODS,
ETC.

ROASTERS OF COFFEES, ETC.

TELEPHONE 71.

109 EAST SIXTH STREET. TOPEKA, KANSAS.

TOPEKA
# SEED HOUSE.

ESTABLISHED 1876.

DOWNS SEED AND GRAIN CO.,

S. H. DOWNS, MANAGER.

WHOLESALE AND
RETAIL DEALER IN

Garden, Field and Flower Seeds,
Flowering Bulbs, Plants,
Flower Pots, Vases, Wire Stands,
Garden Implements, and Insect Poison.

Also, Flour, Meal, Feed, Corn, Oats,
Rye, Buckwheat, General Grain,
Hay and Produce.

HEADQUARTERS FOR POULTRY SUPPLIES.

PHONE 42. 306 KANSAS AVE.

# WHITE STAR LAUNDRY.

KEPLEY & COCKRELL, PROPRIETORS.

VELVET EDGE COLLARS
A SPECIALTY,

MADE ON THE NEW

"DOZ IT"
MACHINE.

213-215 West Fifth St. Phone 142.

HERBERT HACKNEY, PRESIDENT. GEO. W. HACKNEY, SECRETARY.

# ...The...

# Topeka Milling Co.

SOLE MANUFACTURERS OF THE CELEBRATED

# "Ralston Health"

## Flour,

THE MOST PERFECT FOOD KNOWN.

RALSTON HEALTH PANCAKE FLOUR,
HEALTH WHEAT FOOD, ETC.

LEITER PATENT. HACKNEY PATENT.

MANUFACTURERS OF ALL KINDS DEGERMINATED, KILN-DRIED

**CORN GOODS, CEREALS, ETC.**

HARD AND SOFT WHEAT FLOURS.

HERBERT HACKNEY.

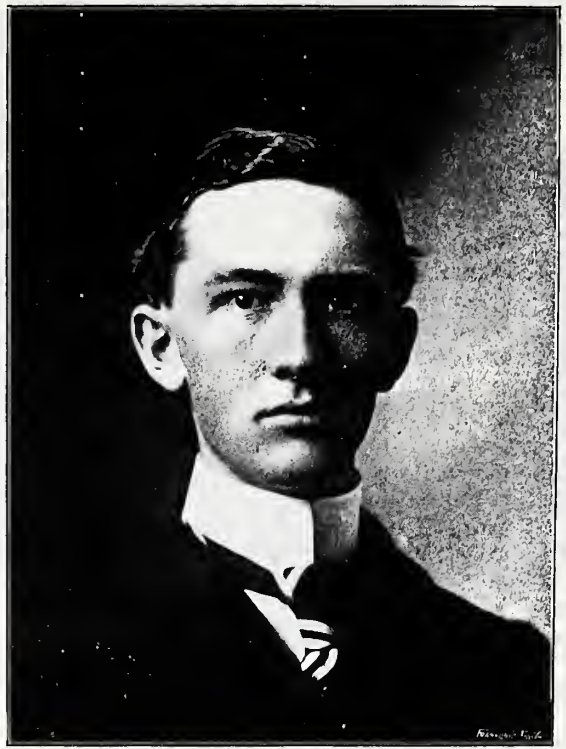

GEORGE W. HACKNEY.

F. P. BACON.


WHEN YOU HAVE

A Trunk to Haul,
Freight to Transfer,
Furniture to Move,
Goods to Ship,
Packing to Do,

TELEPHONE

# The Topeka Transfer Co.

509 KANSAS AVE.

# 320

F. P. BACON, Propr.

Residence Phone 395.

WHEN YOU HAVE

Pianos to Move,
Safes to Haul,
We will attend
To You Promptly.
Our Prices are Right.

**CALL AND SEE** Our new Storage Rooms. We have the entire second floor of the large brick building at 523 Jackson Street, and will make it an object for you to store your goods with us.

W. A. WOLVERTON. J. K. WHITE.

TELEPHONE 533.

# WOLVERTON & WHITE,

## PRACTICAL PLUMBERS.

Jobbing Promptly Attended to.
Steam and Hot Water Heating
a Specialty.

ESTIMATES FURNISHED.

409 KANSAS AVE.
TOPEKA, KANSAS.

J. WEISS. E. J. WHITAKER.

# J. WEISS & CO.,

DEALERS IN

STAPLE AND FANCY

## GROCERIES

FLOUR, ETC.

531
KANSAS AVENUE,
TOPEKA, KAN.

TELEPHONE 175.

.....THE.....

# A. B. WHITING

## PAINT AND GLASS CO.

OILS, BRUSHES, LADDERS, AND
PAINTERS' SUPPLIES.

CARRY THE LARGEST AND MOST COMPLETE
STOCK IN THE STATE.

## PLATE, ORNAMENTAL AND ART GLASS.

ODD FELLOWS' BUILDING,

521 AND 523 QUINCY STREET, TOPEKA, KAN.

J. S. WARNER. A. G. POTTER.

# WARNER & POTTER,

DEALERS IN ALL KINDS OF

# Agricultural Implements,

## Nos. 121 and 123 East Sixth Ave., Topeka Kan.,

S. W. CORNER SIXTH AND QUINCY.

TELEPHONE NO. 186.

CARRIAGES, BUGGIES, AND ROAD WAGONS, WHOLESALE AND RETAIL.

---

CARRIAGE REPOSITORY,

# HAMILTON HALL BUILDING,

526 AND 528 QUINCY ST.

---

ALSO, STATE AGENTS FOR

# Troy Buggy Works Company, Troy, O.

Correspondence Solicited. Send for Catalogue and Price List.

J. S. WARNER.

A. G. POTTER.

# HOTEL THROOP

## TOPEKA, KAN.

LARGEST, BEST APPOINTED, AND MOST LIBERALLY CONDUCTED OF ANY IN THE CITY. LOCATED IN BUSINESS CENTER. ELECTRIC CARS FROM ALL RAILROAD STATIONS PASS THE HOTEL.

**RATES, $2.00 AND $2.50 PER DAY.**

ROOMS WITH BATH EXTRA.

IRVING W. DOOLITTLE, MANAGER.

GEORGE V. HOSSFELD.


# GEO. V. HOSSFELD,

·· TOPEKA ··

# Trunk Manufactory,

Manufacturer and Jobber of

Trunks, Traveling Bags, Telescope Cases, etc.

All Kinds of Sample Work Made to Order.

412 KANSAS AVENUE, TOPEKA.

WE SHIP OUR COAL EVERYWHERE, VIA ALL RAILROADS

THE

# WEAR COAL CO.

WHOLESALE. RETAIL.

Phone 280

Phone 280

WEIR CITY,
PITTSBURG,
VERNON,
OSAGE,

# COAL

PENNSYLVN'A,
ARKANSAS,
PIEDMONT,
SCRANTON,

CAPACITY OF OUR OWN MINES, 150 CARS DAILY.
PROMPT SERVICE. BEST SHAKER-SCREENED COAL.

# KAW RIVER SAND

WE SHIP SAND EVERYWHERE.

We are Producers and Shippers of the Cleanest, Sharpest and Purest KAW RIVER SAND. The most modern sand plant in the West. Address all communications to the

GENERAL OFFICE, TOPEKA, KAN.

FRANK E. WEAR.

PRESIDENT THE WEAR COAL CO.

# THE WESTERN FOUNDRY

# AND MACHINE WORKS.

ESTABLISHED 1876.

FORMERLY TOPEKA FOUNDRY AND MACHINE WORKS.
ESTABLISHED 1866.

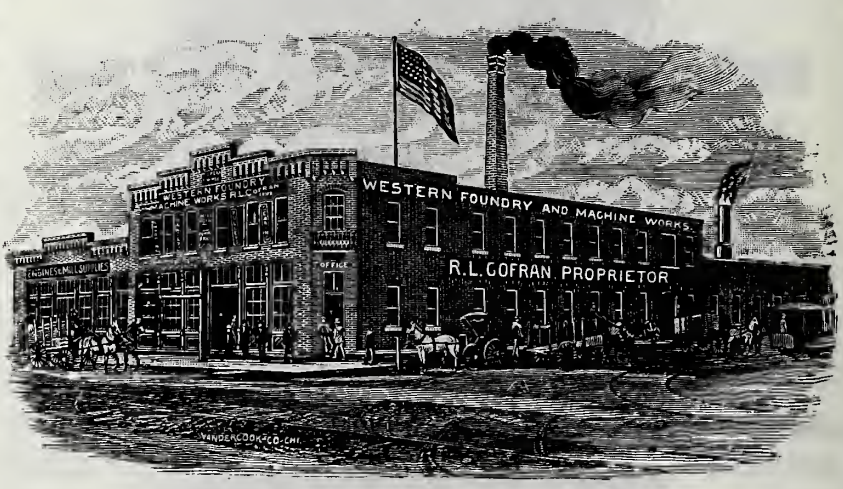


## R. L. COFRAN, PROPRIETOR,

MANUFACTURER OF AND DEALER IN

# MILL MACHINERY.

A SPECIALTY MADE OF GRINDING AND CORRUGATING OF MILL ROLLS. SHAFTING, PULLEYS AND GEARING. ARCHITECTURAL IRON WORK, ETC.

**DETAILS, PRICES, ETC., PROMPTLY GIVEN ON APPLICATION.**

## CORNER SECOND AND JEFFERSON STS., TOPEKA, KANSAS.

NEAR A. T. & S. F. R. R. SHOPS.

R. L. COFRAN.

LOUIS VAN DORP.

# LOUIS VAN DORP,

## HARDWARE, STOVES,

## .....AND CUTLERY.....

## PUMPS.

ALL KINDS OF TINWORK. IRON SKYLIGHTS AND CORNICES.

828 KANSAS AVENUE,

TOPEKA, KANSAS.

W. H. WILSON.


# W. H. WILSON,

# DRUGS

Paints, Glass, Artists' Materials, Stationery.

414 EAST FOURTH ST., TOPEKA.

Telephone 454.

CHAS. WOLFF, President and Treasurer. JOHN A. LEE, Secretary.

# THE Charles Wolff Packing Co.

PACKERS AND SHIPPERS OF

## FRESH AND CURED MEATS.

...SPECIALTIES...

## Capital Hams,
## O. K. Lard,
## C. C. Lard.

Office and Packing House, Foot of Quincy Street,

**TOPEKA, KANSAS.**

CHAS. WOLFF,

PRESIDENT CHAS. WOLFF PACKING CO.

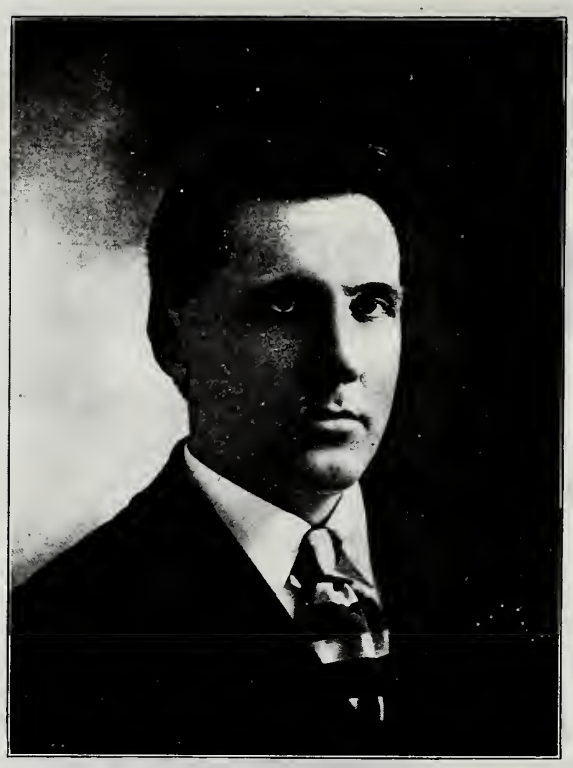

BURG. E. ZEIS.


# BURG. E. ZEIS,

# HATTER

AND

## MEN'S FURNISHER,

602 KANSAS AVE. TOPEKA, KANSAS.

DUNLAP HATS
AND
JOHN B. STETSON HATS.

MANHATTAN
SHIRTS.

**Security** the First Consideration. You find it in Investments made through **T. E. Bowman & Co.**

# Radges' Business Directory,

## CITY OF TOPEKA.

Arranged alphabetically for each trade and profession. Names appearing in **BLACK TYPE** are the advertising patrons of this work.

1899-1900.

### ABSTRACTERS OF TITLES.

**Jenkins, Wm Hall & Son,** 108 W. Fifth.
Real Estate, Abstract and Title Co., The, 113 West Fifth street.
Waters, George R, 108 E. Sixth ave.

### AGRICULTURAL IMPLEMENTS.

(See also Hardware dealers.)

Foucht, J H, 825 North Kansas ave.
Fraver, F H, 915 North Polk street.
**Griggs, P W & Co.,** 208 W. Sixth ave.
Lukens Bros., 811 N. Kansas avenue.
Pratt, J D, 820 North Kansas avenue.
Rousseau, F, 910 East Sixth avenue.
**Seery & Morton,** 201-203 E. Sixth ave.
Triggs & England, 928 Kansas ave.
**Warner & Potter,** 121-123 E. Sixth av.

### APOTHECARIES.

(See Druggists.)

### ARCHITECTS.

Hadley, H M, 501 Jackson street.
Haskell, John G, 112 East Fifth st.
Holland, J C, 727 Kansas avenue.
Lescher, T H, 920 Monroe street.
Marshall, Joseph, 1004 Kansas ave.
Squires, F C, 727 Kansas avenue.
Stanton, John F, 112 E. Fifth street.
Traver, F M, 915 North Polk street.
Wood, L M, 614 West Tenth avenue.

PULLMAN PALACE SLEEPERS AND FREE CHAIR CARS TO ARIZONA.

Santa Fe Route

—49

### ARTISTS.

Beardsley, George, 630 Kansas ave.
Campbell, M L, 111 West Sixth ave.
Kenderdine, Fanchon C, 727 Topeka avenue.
Knight, George M, 900 W. Sixth ave.
Proctor, Jessie, 707 Western avenue.
Stone, George M, 501 Jackson street.
Wilson, Wm H, 816 Kansas avenue.

### ARTIST MATERIALS.

**Kellam Book and Stationery Co.,** 711 Kansas avenue.
Sullivan & Delahoyde, 722 Kansas av.
**Swift & Holliday,** 523 Kansas avenue.
**Whiting Paint and Glass Co., The A. B.,** 521 Quincy street.

### ATTORNEYS AT LAW.

(See Lawyers.)

### AUCTIONEER.

Hungate, A J, 123 East Sixth avenue.

### AWNINGS AND TENTS.

**Kansas Tent and Awning Co.,** 215 Kansas avenue.
**Schick, William,** 127 Kansas avenue.

CENTRALLY LOCATED. **W. I. MILLER, LUMBER.** 213 EAST SIXTH STREET.

You will find a Safe Investment FOR YOUR SAVINGS IN MORTGAGES NEGOTIATED BY T. E. BOWMAN & Co.



Large dealers have advantages. The buyer of

**The J. Thomas Lumber Company**

Buys for a dozen other yards. The smallest consumer gets the benefit.

South Yard, Tel. 66-2. North Yard, Tel. 66-3.

### BAKERIES.

(See also Confectioners.)

Cowan, M F, 404 East Fourth street.
Dixon, F W, 400 East Fourth street.
Felt, H V, 507 West Tenth avenue.
Galbreath, M, 1015 West Sixth ave.
Gem Bakery, 815 North Kansas ave.
Genthe, H, 113 East Fourth street.
Gomsolley, Thomas, 1118 E. Sixth av.
Hetzler, Abbie, 904 E. Fourth street.
Home Bakery, 812½ N. Kansas ave.
Kungle, J B, 815 Kansas avenue.
Ladies' Exchange, 119 W. Sixth ave.
Ladies' Exchange, 1003 Topeka ave.
Little, J R, 607 N. Kansas avenue.
Mayer, George, 810 N. Kansas ave.
Rogers, C E, 607 Jackson street.
Rost, Earnest, 210 Kansas avenue.
Ungles, M M, 1021 E. Sixth avenue.
Vesper, Henry, 113 E. Sixth avenue.
Voight, Wm A, 1121 E. Sixth ave.

### BANKS AND BANKERS.

American Bank, The, 822 N. Kansas avenue.
**Bank of Topeka, The,** 535 Kansas ave.
**Central National Bank, The,** 700 Kansas avenue.
**Citizens' State Bank, The,** 801 N. Kansas avenue.
Dudley, Guilford, 519 Kansas avenue.
**First National Bank, The,** 635 Kansas avenue.
**Merchants' National Bank, The,** 605 Kansas avenue.
**State Savings Bank, The,** 620 Kansas avenue.

### BARBER SHOPS.

Alten, Albert, 518 East Fourth street.
Arnold, W M, 604 N. Kansas avenue.
Bailey & Hatch, 814 North Kansas av.
Bleem, W J, Shorey.
Bryant, D B, 328 Kansas avenue.
Caldwell, Jefferson, 118 East Seventh.
Calihan & Brown, 813 Kansas ave.
Capital Barber Shop, 508 Kansas ave.
Davis & Pleasant, 535 Kansas avenue.
Day, E M, 700 Kansas avenue.
De Shattio, H H, 511 West Tenth ave.
Durein, Morris, 534 Kansas avenue.
East, J J, 125 Kansas avenue.
Elder, Berry, 615 North Kansas ave.
Flemings, W F, Chesterfield hotel.
Folger, J F, 311 Kansas avenue.
Griffin, James W, 119 East Fifth st.
Gudge, F I, 502 Kansas avenue.
Gutsch, F A, 331 Kansas avenue.
Hammon & Miller, 425 Kansas avenue.
Hatcher, John, 324 Kansas avenue.
Klee, Joseph, 408 East Fourth street.
Knoll Bros., 614 North Kansas ave.
Kuypers, J S, 608 Clay street.
Lipper, John W, 902 East Fourth st.
Lux, Alexander, 910 North Kansas av.
Martin, Albert, 313 East Second st.
McKiernan, P J, 1019 E. Sixth ave.
McKinney & Sutton, 114 E. Fourth.
Montgomery, John, 523 E. Fourth st.
Moody, W H, 829 N. Kansas avenue.
Nelson & Harmon, 601 Kansas ave.
Pattison, J E, 514 East Fourth street.
Payne, W T, 116 N. Kansas avenue.
Rader, Oscar, 215 Kansas avenue.
Ratley, F D, 810 Kansas avenue.
Shaffer, Oscar, 819 Kansas avenue.
Sheard, T E, 635 Kansas avenue.
Skearce, R L, 108 W. Fifth street.
Slaughter, Louis H, 112 W. Fourth.
Sommers, D E, 701 Kansas avenue.
Thomas, P C, 929 Kansas avenue.

TRY OUR COAL COKE WEAR COAL
THE WEAR COAL CO. OPERATORS & SHIPPERS TOPEKA, KAS.

W. I. MILLER, LUMBER, and all kinds of Building Material.
213 EAST SIXTH.

SPECIAL LOW RATES ON LARGE LOANS
Columbian Building, Sixth Street.
T. E. BOWMAN & CO.



Walker, Mac, 106 W. Ninth street.
White, Henry D, 118 Kansas ave.
Whitmere Bros., 735 Kansas avenue.
Willits, W S, 820 N. Kansas avenue.
Wright, M C, 1203 E. Sixth avenue.

**BARBER SUPPLIES.**

Hypes Barber Supply Co., 214 Kansas avenue.

**BATHS.**

(See also Barber Shops.)

Bates, Daniel, 525 Topeka avenue.
Topeka Mineral Wells, 316 Harrison.

**BICYCLE DEALERS AND SUPPLIES.**

Capital Cycle Co., 111 E. Eighth ave.
Kitchell & Marburg, 529 Kansas ave.
Lacey, E C, 842 N. Kansas ave.
Taylor, Wm, 115 E. Seventh street.
**Thompson (W A L) Hardware Co.**, 511 Kansas avenue.
Topeka Cycle Co., 112 W. Eighth av.
U S Cycle Co., 118 E. Eighth ave.

**BICYCLE REPAIRS.**

(See Bicycle Dealers.)

Lux, N, 416 Jackson street.
Stafford, Terry, 105 East Fifth street.

**BILL POSTERS.**

Crawford, L M, 212 East Fifth street.

**BILLIARD HALLS.**

Croff, Harry, 410 Kansas avenue.
Cummings, Wm, 803 Kansas avenue.
Finney, Daniel, 421 E. Fourth street.
Huddleson & Radford, 312 Kansas av.
Jockheck, Carl, 514 Kansas avenue.
Klingaman, Frank, 111 E. Sixth ave.
McKnaught, J F, 422 Kansas avenue.
Mulligan, P J, 600 N. Kansas avenue.

**BLACKSMITHS, HORSESHOERS.**

Ackley, H B, 1030 Kansas avenue.
Chrisman, Joseph, 906 N. Kansas ave.

Santa Fe Route
NO CHANGE OF CARS TO CHICAGO.

HARD AND SOFT
COAL.
TELEPHONE 193.

Courtney & Son, 1020 E. Sixth ave.
Duggan, D M, 506 Quincy street.
Grant, I W B, 922 N. Kansas avenue.
Grotewohl, A, 1435 Lane street.
Hewitt, D C, 125 W. Norris street.
Jackson, S R, 112 N. Kansas avenue.
Kuykendall, W R, 1005 Kansas ave.
Markham, I H, 613 N. Kansas ave.
Massey, Arthur, 116 W. Fifth street.
McGivern & Herren, 704 Jackson st.
Miller & Co., 223 Kansas avenue.
Rose & Davis, 324 Jackson street.
Rosseau, F, 910 E. Sixth avenue.
Tandy, Wm G, Seventeenth and Clay.
Webber, A B, 307 Jackson street.
Wentworth, Harrison, 129 W. Norris.

**BOILERMAKERS.**

**Topeka Steam Boiler Works**, 117–129 Jefferson street.

**BOND BROKERS.**

(See also Banks and Financial Agents.)

Bartholomew Real Estate and Investment Co., 601 Kansas avenue.
Betzer, I L, 519 Kansas avenue.
**Bowman, T E & Co.**, 116 West Sixth.
Brindle, George R, 519 Kansas ave.
Hillyer, H L P, 116 West Sixth ave.
Kleinhans, John A, 825 Quincy street.
**Van Hook, L**, 114 West Sixth avenue.

**BOOKBINDERS AND BLANK BOOK MANUFACTURERS.**

Adams Bros., 711 Kansas avenue.
**Crane & Co.**, 812–814 Kansas avenue.
**Hall Lithographing Co.**, 618–624 Jackson street.
Rodemeyer, J G, 704 Kansas avenue.
State Printing House, 108 E. Eighth.

LUMBER ORDERS DELIVERED PROMPTLY.
213 East 6th Street.
W. I. MILLER.

**Ready Money** At Lowest Rates on Farm Property. **T. E. Bowman & Co.**



**The J. Thomas Lumber Co.?**

Always, when you want to build a House, Chicken Coop or board Sidewalk—anything with

**...LUMBER...**

614, 616, 618, 620, 622 Van Buren St. Kan. Ave. and Union Pac. R. R.

### BOOKS AND STATIONERY.

Bennett, Charles, 730 Kansas avenue.
Bruner, C A, 413 Kansas avenue.
Clarkson, J F, 408 Kansas avenue.
Jeffries & James, 830 N. Kansas ave.
Kansas Book & Bible House, 826 N. Kansas avenue.
**Kellam Book & Stationery Co.**, 711 Kansas avenue.
**Moore Book & Stationery Co.**, 603 Kansas avenue.
Pratt, E, 422 Kansas avenue.
Schreiber, E H, 509 Kansas avenue.
Scudder, T W, 832 Kansas avenue.

### BOOTS AND SHOES, DEALERS IN.

(See also Shoemakers.)

Chase, George M & Co, 629 Kansas av.
Continental Shoe and Clothing Co., 617 Kansas avenue.
Costley & Post, 834 North Kansas av.
**Crosby Bros.**, 717–719 Kansas avenue.
Davidson, Geo W, 812 East Fourth st.
Fernstrom, C A, 824 North Kansas av.
**Furman, W S**, 628 Kansas avenue.
Hord, Wm M & Bro., 733 Kansas av.
Keitzman, Wm, 416 Kansas avenue.
Leader Shoe Store, 813 N. Kansas av.
Matthews, Geo H, 106 E. Sixth ave.
**Nattsen, Charles**, 219 Kansas avenue.
New Era, The, 827 N. Kansas ave.
**New Model Supply Store**, 200–212 East Sixth avenue.
Nystrom, John, 816 N. Kansas ave.
**Palace Clothing Co.**, 709 Kansas ave.
**Payne, B M & Co.**, 705 Kansas avenue.
Samuel, Abe, 522 Kansas avenue.
Steele, W C & Co., 836 N. Kansas av.
Ulamperl, Eli, 412 E. Fourth street.
Watts, John, 503 Kansas avenue.

### BRICK MANUFACTURERS.

Builders' Supply and Material Co., 114 West Sixth avenue.
**Capital City Brick and Paving Co., The**, 118 West Eighth avenue.

### BROOM MANUFACTURERS.

Garlinghouse, E C, 1234 Kansas ave.
Palmer, C S, 634 Buchanan street.
Preble, Philip M, 916 E. Third street.
Topeka Broom Works, 1224 E. Sixth avenue.
Wyatt, W P, 515 Chandler street.

### CARPENTERS AND BUILDERS.

(See Contractors and Builders.)

### CARPET CLEANERS.

Fosdick, J H, 908 Kansas avenue.
McCormick Carpet Cleaning Works, 211 West Sixth avenue.

### CARPET DEALERS.

(See also Dry Goods and Furniture.)

**Barnum, S, Dry Goods and Carpet Co.**, 619 Kansas avenue.
**Crosby Bros.**, 717–719 Kansas avenue.
**Fernald, Martin & Co.**, 625 Kansas ave.
**Holman, M C**, 901 N. Kansas avenue.
Hughes, E W, 423 Kansas avenue.
Knight, J M, 714 Kansas avenue.
**Moffitt, Geo W**, 533 Kansas avenue.

### CARPET WEAVERS.

Giffen, Frank C, 1020 N. Kansas ave.
Shull, S A, 709 West Gordon street.

### CARRIAGE PAINTERS.

Finley, Richard, 324 Jackson street.
Hearick & Rea, 628 Quincy street.

THE WEAR COAL Co.
COAL & COKE.

**Do not fail to figure Lumber Bills with W. I. MILLER,** 213 East 6th St.

T. E. BOWMAN & CO. Columbian Building. REAL ESTATE LOANS.
No accepted application ever has to wait a day for money.



### CARRIAGES, BUGGIES, Etc.

Basye & Warwick, 1123 Kansas ave.
Bidwell, J A, 504 Quincy street.
**Griggs, P W & Co.**, 208 W. Sixth ave.
Kansas Carriage Works, 207 West Sixth avenue.
Kinley & Lannan, 424 Jackson street.
Lukens Bros., 811 North Kansas ave.
North Topeka Carriage Works, 115 West Laurent street.
Schweering, Henry C, 424 Quincy st.
**Seery & Morton**, 201–203 E. Sixth ave.
Triggs & England, 928 Kansas ave.
**Warner & Potter**, 121–123 E. Sixth av.
Wright, Moses L, 324 Jackson street.

### CHEESE.
(Wholesale.)

Roser, F L, 213 Kansas avenue.

### CHEMISTS.
(Manufacturing.)

**Gavitt Medical Co.**, 322 East Fifth st.

### CHINA, GLASS, AND QUEENSWARE.
(See also Grocers.)

Berry Bros., 905 North Kansas ave.
**Farnsworth & Ashby**, 503 Kansas ave.
**McClintock, Charles**, 707 Kansas ave.
**New Model Supply Store**, 200–212 East Sixth avenue.
Sheetz, Aaron, 828 North Kansas ave.
Sproat, J S, 112 East Sixth avenue.
U P Tea Co., 513 Kansas avenue.

### CHIROPODIST.

Boger, M, 826 Kansas avenue.

### CIDER MANUFACTURERS.
(See Vinegar manufacturers.)

### CIGAR DEALERS.
(See also Druggists, Grocers, Confectioners, etc.)

Alleaume, A, 522 E. Fourth street.
Bradshaw, John H, 518 E. Fourth st.

Santa Fe Route
NO CHANGE OF CARS TO COLORADO.

ORDERS PROMPTLY FILLED.
The Southwestern Fuel Co.
634 KANSAS AVENUE.

Brown, Frank, 200 Hancock street.
**Burghart, George**, 801 Kansas avenue.
Curry Bros., 113 East Fifth street.
**Eagle, Chas S**, 725 Kansas avenue.
Greif, John, 508 Kansas avenue.
Hoeland & Co., 219 Kansas avenue.
Hollaway, W P, Hotel Throop.
Holtwick, L H, 119 Kansas avenue.
**Klauer, Herman A**, 526 Kansas avenue.
Klingaman, Frank, 111 E. Sixth ave.
Levi, Jacob, 835 Kansas avenue.
Maier, Christ, 400 Kansas avenue.
McFadden, P, 502 E. Fourth street.
O'Brien, John, 401 E. First street.
Parker, H H, 1001 Kansas avenue.
Rigby, Geo, 605 N. Kansas avenue.
Russum, E C, 605 E. Tenth avenue.
Scott, E T, 816 N. Kansas avenue.
Stone, J L, 226 E. Fifth street.
Tromp, H L, 804 Kansas avenue.

### CIGAR MANUFACTURERS AND DEALERS.

**Burghart, George**, 801 Kansas avenue.
Curry Bros., 113 E. Fifth street.
**Eagle, Chas S**, 725 Kansas avenue.
Fisher, H A, 217 Jackson street.
Greif, John, 508 Kansas avenue.
Hoeland & Co., 219 Kansas avenue.
Holtwick, L H, 119 Kansas avenue.
**Klauer, Herman A**, 526 Kansas avenue.
Klingaman, Frank, 122 E. Sixth ave.
O'Brien, John, 401 East First street.
Russum, E C, 605 E. Tenth avenue.
Scott, E T, 816 Kansas avenue.
Todd, Robert, 214 East Fifth street.
Tromp, H L, 804 Kansas avenue.

### CLOTHIERS.

Affron, Morris, 516 Kansas avenue.
August Clothing Co., 622 Kansas ave.

Acme Cement makes the Best Wall Plaster.
W. I. MILLER, Sole Agent, 213 East Sixth St.

**T. E. BOWMAN & CO.** LOW RATES, PROMPT MONEY. MINIMUM EXPENSE TO BORROWERS.



It may be a step or two farther—but

IT PAYS TO SEE

**THE J. THOMAS LUMBER CO.**

VAN BUREN STREET SOUTH, 614. TELEPHONE 66-2.
KAN. AVE. AND U. P. R. R. PHONE 66-3.

Chaffee Clothing Co., The W C, 809 N. Kansas avenue.
Chicago Clothing Co., 817 North Kansas avenue.
**Clements Co., The**, 631 Kansas avenue.
Cohen, Benjamin, 408 Kansas avenue.
Continental Shoe and Clothing Co., 617 Kansas avenue.
Diment, Samuel, 208 Kansas avenue.
Fisher, L A, 118 E. Sixth avenue.
Garvin, K A, 529 Kansas avenue.
**Greenwald, D J**, 625 Kansas avenue.
Hub Clothing Co., The, 606 Kansas av.
New Era, The, 827 N. Kansas ave.
**New Model Supply Store**, 200–212 East Sixth avenue.
**Palace Clothing Co., The**, 709 Kansas av.
Raffeloch, Jacob, 130 Kansas avenue.
Ringel, Oscar, 826 N. Kansas avenue.
Samuel, Abe, 522 Kansas avenue.
Scrinopski, S, 420 Kansas avenue.

### COAL DEALERS.

Bass, George, 611 E. Eighth avenue.
Baxter, Grant A, 101 N. Branner st.
Butterly, J P, cor. Railroad and Quincy streets.
Capital City Coal Co., 827 Kansas av.
Capital Coal Co., 114 W. Fourth st.
Chappel Coal Co., The, cor. Seventh and Holiday streets.
Coffman, G G, 401 E. Fourth street.
Cook Fuel Co., 931 Kansas avenue.
Cramer Bros., 1721 E. Sixth avenue.
Davies & Nicholson, 100 Kansas ave.
Dolman, J C, 804 W. Gordon street.
Forbes Bros., 114 W. Curtis street.
Foster Bros., 924 N. Kansas avenue.
Goodwin Coal Co., 506 E. Sixth ave.
Grant, I W B, 112 W. Fourth street.
Green Coal Co., 108 W. Sixth avenue.
Green Feed and Fuel Co., 110 W. Eighth avenue.
Horner Coal Co., 534 Kansas avenue.
**Hughes, J W F**, cor. Fifth and Adams.
Johnson & Olson, 608 E. Second st.
Jones, R E, 117 E. Norris street.
Kaczynski, Vincent, 401 Jackson st.
**Kent, A M**, 911 N. Kansas avenue.
Mawhinney, Frank, 701 Hancock st.
McGaw, R M, 605 E. Fourth street.
McNeely, J V, cor. Fourth and Holliday streets.
Model Coal Co., cor. Second and Klein streets.
Mt. Carmel Coal Co., 111 W. Ninth.
Nicholson, C C, 1009 N. Kansas ave.
Pottinger, John E, 729 Hancock st.
Saxon & Housh, 704 E. Sixth avenue.
Shimer, James C, 1815 Kansas ave.
**Southwestern Fuel Co.**, 634 Kansas ave.
Stout, J R, 120 E. Eighth avenue.
Sutherin, John, 101 Monroe street.
Swartz, S C, 400 E. Tenth avenue.
Taylor, M, 118 Madison street.
Topeka Coal Co., 114 W. First st.
Van Slyck, N, 509 W. Tenth avenue.
**Wear Coal Co.**, 816 Kansas avenue.
Wessen, A F, Coal Co., 509 E. Fourth.
Wilkerson, John M, 1014 N. Kansas avenue.

### COFFEE AND SPICE MILLS.

**Giles, E D, & Co.**, 109 E. Sixth avenue.
U P Tea Co., 513 Kansas avenue.

### COMMERCIAL AGENCIES.

Dun, R G, mercantile agency, 701 Jackson street.
Strauss Agency, 413 Kansas avenue.

**THE WEAR COAL CO.**

COKE COAL COKE COAL

THE WEAR COAL CO. TOPEKA, KAS. JOBBERS, MAKERS & SHIPPERS

ALL KINDS OF COAL

DEALER IN ALL KINDS OF BUILDING MATERIAL.
213 EAST 6TH STREET. PHONE 204. **W. I. MILLER.**

MINIMUM EXPENSE AND LOWEST RATES ON REAL ESTATE LOANS.
T. E. BOWMAN & CO.



### COMMISSION MERCHANTS.

Anderson, W O & Co., 225 Kansas avenue.
Armstrong & Kassebaum, 206 Kansas avenue.
Bahr, Joseph H Co., 302 Kansas ave.
Collins & Co., 701 N. Kansas avenue.
Cope & Co., 117 Kansas avenue.
Hayes, Calvin, 307 Kansas avenue.
Hayes, H W, 921 Kansas avenue.
Seymour, T F, 526 N. Kansas ave.
Whiteker Bros., 811 Kansas avenue.

### CONFECTIONERS.

Alleaume, A, 522 E. Fourth street.
Atchison, H C, 102 E. Sixth avenue.
**Batman, W H**, 821 Kansas avenue.
Cain, T B, 201 Kansas avenue.
Charowhas, Louis, 425 and 506 Kansas avenue.
Chumos, C G, 500 and 804 Kansas av.
Clarkson, A P, 716 Kansas avenue.
Cohen, Daniel, 133 N. Kansas avenue.
DePui, T E, 122 W. Eighth avenue.
Hankla, M F, 817 Kansas avenue.
Henry, M H, 402 Kansas avenue.
Hovey, L P, 1017 E. Sixth avenue.
Hull, E, 314 East Fourth street.
Johnson, J P, 409 Kansas avenue.
Landis, L G, 926 N. Kansas avenue.
McFadden, P, 502 E. Fourth street.
McMullen, M, 200 Monroe street.
Paugh, J L, 103 West Eighth avenue.
Proudfit, A J, 840 North Kansas ave.
Reisner, Henry, 108 West Eighth av.
Rigby, George, 605 North Kansas ave.
Rigby, M F, 609 Kansas avenue.
Schreiber, E H, 509 Kansas avenue.
Stoner & Co., 601 North Kansas ave.
Turnball, M, 416 East Fourth street.
Voorhees, Alonzo, 403 Kansas avenue.
Whitmarsh, Edward, 831 Kansas ave.
Whittier, F W, 809 Kansas avenue.

Santa Fe Route
Only line to Las Vegas, N. M.

CONTRACT FOR YOUR COAL
EARLY IN THE SEASON.
The Southwestern Fuel Co.

### CONTRACTORS AND BUILDERS.

Bennett, H, Mulvane st., near Huntoon.
Betts, J B, 1029 North Quincy street.
Blanch, Frank, 114 E. Eighth avenue.
Bowers, T H & Co., 407 Monroe st.
Bussey, Geo W & Co., 411 Van Buren.
Clark, E F A, 107 Tyler street.
Council, Milton, 326 Van Buren st.
Cuthbert & Sargent, Eighteenth street and Topeka avenue.
Fellows, Charles A, 716 Lincoln st.
Gill, P H, 605 East Tenth avenue.
Gobrecht, M, 416 Woodlawn avenue.
Heery, M, 326 Monroe street.
Holcomb, M, 212 West Seventh street.
Horner, H C & Co., 113 E. Seventh st.
Keller, N E, 116 W. Seventh street.
Ladd, J H, 417 W. Tenth avenue.
Lescher, George M, 909 Monroe street.
McGiffen, B F, 605 Jackson street.
McGiffin, J R, 114 West Seventh st.
McNair, C, 1027 Kansas avenue.
Mills, John B, 119 East Seventh street.
Myers, M, bet. Fourteenth and Fifteenth streets, Topeka avenue.
Scott & Easler, Masonic Temple bld.
Seelour, John, 121 E. Seventh street.
Smith, E H, 213 W. Sixth avenue.
Spencer, F M, 121 W. Tenth avenue.
Swanson, O, 808 E. Eighth avenue.
Vansant, F E, 1410 W. Sixth ave.
Weible, W R, 117 E. Seventh street.
Young, J C, 213 W. Fourth street.

### CORNICE MANUFACTURERS.

(See also Tin Workers.)

**Baird, John M**, 216 W. Sixth avenue.
**Forbes, D H**, 616 Kansas avenue.
**Nussbeck, Jno**, 306 Kansas avenue.
**Van Dorp, Louis**, 828 Kansas avenue.

W. I. MILLER, LUMBER DEALER, 213 EAST SIXTH ST.

T. E. BOWMAN & CO. Sell Securities to Sleep On.



Convenient, Large and Assorted Stock, Honorable Dealing and Gentlemanly Treatment with

..THE..

J. THOMAS LUMBER COMPANY.

614, 616, 618, 620 and 622 Van Buren Street, Phone 66-2. Kan. Ave. and U. P. R. R., Phone 61-3.

### CREAMERIES.

Kansas Creamery Co., 523 Jackson st.

### DENTISTS.

Ashton, Geo P, 735 Kansas avenue.
Burket Dental Parlors, 527 Kansas av.
Carpenter, E E, 627 Kansas avenue.
**Charlson, O O S**, 723 Kansas avenue.
De Obert, F, 623 Kansas avenue.
Esterly, George A, 725 Kansas ave.
Kansas Dental Parlors, 607 Kansas av.
Lux, George P, 531 Kansas avenue.
Lyman & Lyman, 705 Kansas ave.
Lyon, C B, 511 Kansas avenue.
McCarter, —, 733 Kansas avenue.
McCoy, Martha, 721 Kansas avenue.
Reed, C B, 731 Kansas avenue.
Reynolds, T B, 832 N. Kansas ave.
Sloan, A C, 728 Kansas avenue.
Solecki, J H, 715 Kansas avenue.
Stultz, C A, 634 Kansas avenue.
**Thompson, A H**, 721 Kansas avenue.
Wasson, L C, 725 Kansas avenue.
West, W N, 623 Kansas avenue.

### DEPARTMENT STORES.

**Crosby Bros.**, 717–719 Kansas avenue.
**Glenn, E C**, 618 Kansas avenue.
Gray, W W, 411 Kansas avenue.
**New Model Supply Store**, 200–212 East Sixth avenue.
**Topeka Cash Dry Goods Co.**, 713–715 Kansas avenue.
Troup's Enterprise, 521 Kansas ave.

### DRESSMAKERS.

Bartel & Havekotte, 714 Jackson st.
Fisher, Eliza, 417 Kansas avenue.
Ladd, Florence, 713 Kansas avenue.
Mercer, M J, Crosby Bros., Kansas av.
O'Brien, Emma A, 723 Kansas ave.
Scheerer, C, 621 Kansas avenue.
Tutcher, M S, 615 Kansas avenue.

### DRUGGISTS.

Arnold, A J & Son, 821 N. Kansas av.
Barrett, B A, 1000 N. Kansas avenue.
Durant, S W, 1316 W. Fifteenth st.
Funchess, M A, 124 E. Fourth st.
Gibraltar Drug Co., 823 Kansas ave.
Gish, John W, 900 E. Fourth street.
Gunther, W H, 201 W. Sixth ave.
Hatch, A S, 334 Kansas avenue.
Hobart, Frank, 500 W. Tenth ave.
Jones, Lee, 330 Kansas avenue.
Kane, A J & Co., 832 N. Kansas ave.
Karr, W A, 400 E. Fifth street.
Keene, O A, 803 Kansas avenue.
Keith, H H, 422 Kansas avenue.
Kelly, R B, 1200 E. Sixth avenue.
Kennady & Co., 316 Kansas avenue.
Keys Bros., 530 Kansas avenue.
Klingaman, A C, 120 E. Sixth ave.
Kohl, Charles W, 226 Kansas ave.
Lacey, A W, 831 N. Kansas avenue.
Marshall Bros., 115 Kansas avenue.
Merrell, R H, 1021 W. Sixth avenue.
Miller, W S, 422 W. Sixth avenue.
Rosser, A O, 501 W. Tenth avenue.
**Rowley & Snow**, 600 Kansas avenue.
**Sim Drug Co.**, 607 Kansas avenue.
Sim, E T, 501 Kansas avenue.
Squires, R W, 732 Kansas avenue.
Stansfield, George W, 632 Kansas av.
**Swift & Holliday Drug Co.**, 523 Kansas av.
Waggoner, T A, 731 Kansas avenue.
Walker, E B, 111 E. Fifth avenue.
Wallace, F B, 404 Kansas avenue.

THE WEAR COAL CO.
OPERATORS AND SHIPPERS
Coal in Wagon Loads or Carloads
WE SHIP OUR COAL EVERYWHERE.
Write or call on us

ESTIMATES CHEERFULLY GIVEN ON LARGE AND SMALL ORDERS OF LUMBER.
W. I. MILLER, 213 East 6th St.

T. E. Bowman & Co. Real Estate Loan Brokers.
No accepted application has ever had to wait a day for money.



Weightman & Matthews, 833 Kansas avenue.
Willis, H A, 302 E. Fourth street.
**Wilson, W H,** 414 E. Fourth street.
Woolverton, A B, 834 Kansas avenue.
Woolverton, L S, 703 Kansas avenue.

### DRY GOODS, Etc.

**Barnum, S, Dry Goods and Carpet Co.,** 619 Kansas avenue.
Bitters, Joseph, 604 N. Kansas avenue.
Costley & Post, 834 N. Kansas ave.
**Crosby Bros.,** 717–719 Kansas avenue.
**Crosby, Warren M,** 613–615 Kansas av.
Galletly, L, 910 E. Fourth street.
Imbler, J H, 512 E. Fourth street.
Lapp, John, 833 N. Kansas avenue.
McCowen, N C, 301 Branner street.
**Mills Dry Goods Co.,** 723 Kansas ave.
Nathonson, Belle, 310 Kansas avenue.
New Era, 827 N. Kansas avenue.
**New Model Supply Store,** 200–212 East Sixth avenue.
New York Mercantile Co., 110 East Sixth avenue.
Purdy, Oliver, 1114 E. Sixth avenue.
Samuels, H, 423 Kansas avenue.
**Topeka Cash Dry Goods Co.,** 713–715 Kansas avenue.
Ulamperl, Eli, 412 E. Fourth street.
Whittelsey Mercantile Co., 135 Madison street.

### DYERS AND SCOURERS.

(See also Tailors.)

Fenimore, L, 205 Kansas avenue.
Harding, I S, 108 West Ninth street.
Hirbour, A, 115 W. Seventh street.

Santa Fe Route
The only Daily Tourist Car Line to California.

THE SOUTH-WESTERN FUEL CO. COAL
TELEPHONE 193.

North Topeka Dyeing Works, 606 N. Kansas avenue.
Roediger, C F, 820 Kansas avenue.
Talbott, R C, 610 Jackson street.
**Topeka Steam Dye Works,** 413 Kansas avenue, 112 West Ninth street.

### ELECTRICAL SUPPLIES.

**Lee, Arthur,** 830 Kansas avenue.
Overton Mfg. Co., 111 E. Seventh st.

### ELECTRIC LIGHT COMPANIES.

City Electric Light Plant, cor. Second and Adams streets.
**Edison Electric Illuminating Company of Topeka,** 722 Van Buren street.

### ELECTROTYPERS.

**Benedict, George H & Co.,** 175–177 S. Clark street, Chicago, Ill.
**Crane & Co.,** 812–814 Kansas avenue.

### ELEVATORS.

(See also Mills.)

**Capitol Elevator,** cor. Curtis and Monroe streets.
**Davis, A C & Co.,** cor. Tyler and Morse.

### EMPLOYMENT AGENCIES.

Capital Employment Office, 525 Kansas avenue.
Frizzell, John M, 108 E. Sixth ave.
Harris, A K, 534 Kansas avenue.
Howe, J Z, 501 Kansas avenue.
Kansas Employment Co., 415 Kansas avenue.

GOOD GRADES. LOW PRICES.
213 EAST 6TH STREET.
W. I. MILLER, LUMBER.

INVEST YOUR SAVINGS THROUGH T. E. BOWMAN & CO.



"When in doubt, play your Trumps."

The J. Thomas Lumber Co.

614, 616, 618, 620, 622 Van Buren St. Tel. 66-2.
Kan. Ave. and U. P. R. R. Tel. 66-3.

### ENGRAVERS.

(See also Lithographers and Seal Engravers.)

**Benedict, Geo H & Co.,** (by all methods,) 175–177 S. Clark st., Chicago Ill.
Darling, J C & Co., 734 Kansas ave.
**Hall Lithographing Co.,** 620 Jackson st.
Shepherd, F L, 110 East Seventh st.

### EXPRESS COMPANIES.

Pacific Express Co., 525 Kansas ave.
United States Express Co., 525 Kansas avenue.
Wells, Fargo & Co., 602½ Kansas av.

### FINANCIAL AGENTS.

(See Loan and Financial Agents.)

### FIREARMS.

(See Sporting Goods and Hardware.)

### FLORISTS.

Bates Floral Co., cor. Stevens and Park.
Hague, J R, 817 Kansas avenue.
Hayes, James, cor. Strong and Euclid avenues.
Hollcraft, M E, 725 Lincoln street.
Hulse, Hiram, cor. Willow and Elmwood avenues.
**Rodman, J E,** 105 West Eighth ave., and Twelfth and Quincy streets.
Sachs, Frank, cor. Tenth and Warren avenues.

### FLOUR, FEED, GRAIN, Etc.

(See also Mills, Grocers, etc.)

Alexander & Goodfellow, 119 E. Sixth.
**Beck, T A,** 212–214 E. Sixth avenue.
Coffman, G G, 312 E. Fourth street.
Dunton, Wm H, 1204 E. Sixth ave.
Foster Bros., 924 N. Kansas avenue.
Hanley Bros., 426 W. Gordon street.
Hartman, J H, 108 N. Kansas ave.
Heil, Peter & Son, 210 W. Sixth ave.
**Kent, A M,** 911 N. Kansas avenue.
Kortz, J M, 1400 N. Kansas avenue.
Miller, W A & Co., 933 Kansas ave.
Neal, F M & Co., 106 W. Eighth av.
Ruth, Henry, 1401 E. Tenth avenue.
Saunders, H H, 626 St. John street.
Shimer, James C, 1815 Kansas avenue.
**Topeka Seed House,** 306 Kansas ave.
Wimmer, John, 508 E. Fourth street.

### FOUNDRIES AND MACHINE SHOPS.

Santa Fe Ry Machine Shops, corner Crane and Adams streets.
Capital Iron Works, cor. Seventh st. and Santa Fe Ry.
**Lindenschmidt, C & Son,** 506 Jackson st.
**Topeka Foundry,** cor. Second and Jackson streets.
Semprez, John, 407 W. Railroad st.
**Western Foundry and Machine Works,** corner Second and Jefferson streets.

### FURNACES AND STEAM HEATING.

(See also Plumbers.)

**Baird, J M,** 216 W. Sixth avenue.
**Mood Plumbing and Steam Heating Co.,** 117 West Sixth avenue.
Pitts, J K, 827 Kansas avenue.
Prescott & Co., 118 W. Eighth ave.
Sandstrom, Robt, 110 W. Sixth ave.
**States, Christian,** 318 Kansas avenue.

### FURNISHING GOODS.

(See also Clothing, Dry Goods, etc.)

**Clements Co., The,** 631 Kansas avenue.
Mills, J B & Co., 724 Kansas avenue.
**Zeis, Burg. E,** 602 Kansas avenue.

TRY OUR COAL COKE WEAR COAL
THE WEAR COAL CO. OPERATORS & SHIPPERS TOPEKA, KAS.

W. I. MILLER, LUMBER. 213 EAST SIXTH STREET. PHONE 204.

. E. BOWMAN & CO. We always have on hand mortgages in denominations to suit investors, and of a kind that are the safest obtainable remunerative investments for your savings and trust funds.



### FURNITURE DEALERS.

(See also Household Goods.)

Abernathy & Co., 510 Kansas avenue.
Brokaw Bros. & Co., 301 Kansas ave.
Glasgow, R F & Co., 326 Kansas ave.
**Holman, M C,** 901–903 N. Kansas ave.
Knight, J M, 714 Kansas avenue.
**Moffitt, George W,** 533 Kansas avenue.
**New Model Supply Store,** 200–212 East Sixth avenue.
Stokes, F H, 506 Kansas avenue.
Thompson Bros., 626 Kansas avenue.
Warren, E C, 418 Kansas avenue.

COAL THE SOUTHWESTERN FUEL CO. 634 KANSAS AVENUE.

### GALVANIZED IRON, CORNICES, Etc.

(See also Tin Workers.)

Sandstrom, Robert, 110 W. Sixth ave.
**Topeka Cornice Works,** 216 W. Sixth av.
**Van Dorp, Louis,** 828 Kansas avenue.

THE IMPRINT BENEDICT, ENG. CHI. ATTESTS EXCELLENCE.
Geo. H. Benedict & Co. Engravers & Electrotypers
HALF-TONE, ZINC-ETCHING, MAP, WOOD and METAL ENGRAVING. DESIGNING ETC.
175-177 So. CLARK ST. CHICAGO.

### FURNITURE MANUFACTURERS, OFFICE.

**Horn, E,** 518 Van Buren street.
**Thomas, J,** 801 North Jackson street.

### FURRIERS.

Bartel & Havekotte, 714 Jackson st.
Petrzilek, John, 826 Kansas avenue.

PULLMAN PALACE SLEEPERS AND FREE CHAIR CARS TO CHICAGO.
Santa Fe Route

### GAS COMPANIES.

**Excelsior Coke and Gas Co., The,** 435 Kansas avenue.

### GRAIN DEALERS.

(See also Mills and Commission Merchants.)

Capitol Elevator, Railroad and Monroe streets.
Chamberlain, Wm L, 112 W. Sixth av.
**Davis, A C & Co.,** 700 Kansas avenue.
Foster Bros., 924 North Kansas ave.
Goings, J C, 112 East Fifth street.
Goodwin, A G, 112 East Fifth street.
Hoyt, C W, 721 N. Kansas avenue.
Thompson, D N, 721 N. Kansas ave.

EST GRADES AND LOWEST RICES ON LUMBER. W. I. MILLER, 213 EAST SIXTH STREET.

Low Rates T. E. Bowman & Co. Prompt Mone
Every Accommodation to Borrowers.



FOR KILN-DRIED LUMBER—

The J. Thomas Lumber Co.

THEY HAVE THE ONLY KILN IN THE CITY. SEE THEM ALWAYS.

Van Buren St. South, 614. Tel. 66-2.
Kansas Ave. and U. P. R. R. Tel. 66-3.

Topeka Seed House, 306 Kansas ave.
West, J G & Co., 801 N. Kansas ave.

**GRATES AND MANTELS.**

**Fernald, Martin & Co.**, 625 Kansas ave.

**GROCERIES, WHOLESALE.**

Nave-McCord Mercantile Co., 234 Kansas avenue.
Parkhurst-Davis Mercantile Co., 114 North Kansas avenue.
Symns Grocer Co., 132 Kansas ave.

**GROCERIES, RETAIL.**

Ahlstrom, John, 335 Klein street.
Alderfer & Zeigenbine, 400 E. Eighth.
Bard, Leslie M, 1701 Buchanan street.
Bartlett, R H, 800 W. Twelfth street.
Beach, Geo C, 218 W. Sixth avenue.
Barry Bros., 905 N. Kansas avenue.
Berry, J P, 509 W. Railroad street.
Bonewitz, E A, 1233 N. Van Buren.
Bradley, Ira E, 1187 Lincoln street.
Brill, O M, 1336 N. Topeka avenue.
Brown, W B, 1169 Buchanan street.
Brubaker, Isaac, 1913 E. Sixth ave.
Burgess, Michael S, 401 W. Locust st.
Chamberlain, J W, 1534 N. Kansas av.
Checksfield & Son, 824 Seward ave.
Chesney, M A, 1135 Kansas avenue.
Clammer, D F, 900 W. Sixth avenue.
Clark, I G, 1219 W. Norris street.
Coffman, H I, Shorey.
Conkle, N F, 835 N. Kansas avenue.
Conner, S H, 1301 Kansas avenue.
Cook, D Y, 1919 W Tenth avenue.
Cook, James, 818 E. Center street.
Cooper, William, cor. Michigan and Iowa avenues.
Covell, E J, 515 W. Tenth avenue.
Cowan, H S, 331 Elmwood avenue.
Crawford Bros., 1000 W. Laurent st.
Croker, Edward, 930 Monroe street.
Cunningham, F B, 1303 Kansas ave.
Cunningham, F H, 602 N. Kansas av.
Cunningham, S, 735 Lake street.
Davis, John E, 1319 W. Fifteenth st.
Davis, T N, 527 and 704 Kansas ave.
Davis & Whitaker, 601 Topeka ave.
DeBow, A M, 1400 W. Fifteenth st.
Dibble Grocery Co., 619 N. Kansas av.
Dickinson, D J, 1001 Morris avenue.
Dick & McCarty, Shorev.
Dolman, J C, 800 W. Gordon street.
Drake, Jesse, 1241 N. Madison street.
Dransfield & Dick, 134 Kansas avenue.
Dreyer, Charles, 312 W. Second st.
Drollinger, E G, 1334 N. Quincy.
Effinger. Frank, 1822 Kansas avenue.
Empire Grocery Co., 220 W. Sixth av.
Etzel Geo, 917 E. Fourth street.
Exchange Grocery Co., 122 E. Sixth.
Ferguson, James M, 1434 Quincy st.
Fitzgerald & Lannon, 310 E. Fourth.
Fraser Bros., 217 W. Sixth avenue.
Gallagher, Geo B, 1023 W. Eighth av.
Glick, John F, 108 E. Sixth avenue.
Gordon, Edwin, 1601 W. Sixth ave.
Green, Wm & Sons, 712 Kansas ave., 900 N. Kansas avenue.
Grice, John S, 903 W. Sixth avenue.
Griffing & Fritton, 401 Lake street.
Hanley Bros., 426 W. Gordon street.
Hargreaves, Richard, 1700 Topeka av.
Harris, Wm, 1300 Kansas avenue.
Hartman, J H, 108 N. Kansas avenue.
Hefner, Geo, 217 N. Klein street.
Hiatt, Homer, 401 Lafayette street.
Hindman, Sam, 735 Kansas avenue.
Houser, E, 1035 Clay street.
Houser, Isaac, 334 Taylor street.
Houston, Chas C, 25 Linden street.

THE WEAR COAL Co.
COAL & COKE.

PLASTER YOUR HOUSE WITH ACME CEMENT.....
.....W. I. MILLER, SOLE AGENT, 213 EAST SIXTH STREE

u will find security for your idle money in investments offered by T. E. Bowman & Co.



Humbert, G W, 2300 Lincoln street.
Jansson, E & Co., 215 W. Fourth st.
Johnson & Granteer, 504 W. Tenth.
Jones, C B, 1231 Huntoon street.
Jordon, Frank E, corner Wabash and Thomas avenues.
Jurrens, Wm & Co., 500 E. Fourth st.
Kale, W S, 612 Kansas avenue.
King, John H, 1000 Washington ave.
Kirk, J T & Co., 931 Kansas avenue.
Kirkpatrick & Co., 1101 Western ave.
Knox, D D, 1121 W. Sixth avenue.
Labor Exchange, The, 300 Kansas av.
Lepper, George J, 213 N. Branner st.
Lowe, John A, 1201 E. Eighth ave.
Lux & Co., 203 W. Sixth avenue.
McCoy Mercantile Co., 935 Kansas av.
NcNutt, Chas, 1435 N. Jefferson st.
Meens, Geo A, 810 W. Eighth ave.
Miller, J A, 618 West Sixth avenue.
Morris, Joseph, 224 Crane street.
Mosberger, H D, 911 W. Sixth ave.
Muik, F W, 1204 Clay street.
Neal, James A, 901 N. Fillmore st.
Nelson, Wm M, cor. Seward ave. and Logan street.
Newland, Frank M, 1201 E. Sixth av.
Noble, Wm, 116 Kansas avenue.
Norris, S R, 1123 W. Tenth avenue.
North Star Grocery, 819 N. Kansas av.
Osborn, J L, 1150 N. Kansas avenue.
Osborn, Will L, 1701 Kansas avenue.
Overton, M W, 935 N. Western ave.
Pettit, Harry, 214 W. Fifth street.
Phillipi, M R, 700 Lincoln street.
Pieth, Henry, 1401 E. Tenth avenue.
Poppenton, Arthur, 828 E. Thirteenth.
Quarles, W M, 513 W. Railroad st.
Rappleton, Frank, 828 E. Thirteenth.
Rea & Beales, 320 East Fourth street.
Real & Hughes, 223 East Fourth st.
Red Front Grocery, 835 N. Kansas av.

PULLMAN TOURIST SLEEPERS
Santa Fe Route
TO CALIFORNIA EVERY DAY IN THE YEAR.

All Kinds of Coal
IS OUR SPECIALTY.
SOUTHWESTERN FUEL CO.
TELEPHONE 193.

Rice, Samuel S, 332 Taylor street.
Ridley, E, 1201 Washington avenue.
Rigby, George, 605 N. Kansas ave.
Ritter, Henry & Son, 1023 W. Sixth.
Roach, A L, 712 West Twelfth st.
Robb, A Y, 901 N. Harrison street.
Robert Bros., 1002 North Kansas ave.
Roose, L D, 200 West Sixth avenue.
Root, Charles, 800 East Eighth ave.
Rost, Earnest, 210 Kansas avenue.
Rush, P L, 1401 Kansas avenue.
Saunders, H H, 626 St. John street.
Senne, E, 401 East Laurent street.
Sheetz, Aaron, 828 North Kansas av.
Smith & Trowbridge, 503 W. Tenth.
Sproat, James S, 112 East Sixth ave.
Stearns, J S, 601 East Eighth avenue.
Stitt, F H, 935 North Kansas avenue.
Stitt, Gilbert L, 1210 East Fourth st.
Swartz, S C, 400 East Tenth avenue.
Vansant & Son, corner Michigan and Iowa avenues.
Watson & Co., cor. Belmont and Forest avenues.
**Weiss & Co.**, 531 Kansas avenue.
Werts, James, 525 Topeka avenue.
Whittelsey Mer. Co., 135 Madison st.
Willis, S W, 1198 Lincoln street.
Wilson, J W, 934 Monroe street.
Wiss, Louis, 134 North Quincy street.
Witcher, Robert, 1319 E. Sixth ave.
Wolford, G W, 928 W. Gordon st.
Young, George, 300 Saywell street.
Younggreen, George, 134 Quincy st.
Zane, A N, 1700 Clay street.

### GUNS AND SPORTING GOODS.

(See also Hardware.)

Elliott, J C, 728 Kansas avenue.
**Thompson, W A L, Hardware Co.**, 511 Kansas avenue.

V. I. MILLER, DEALER IN .... LUMBER, 213 EAST SIXTH STREET. PHONE 204.

T. E. BOWMAN & CO., Columbian Building. Real Estate Loans
FIRST-CLASS MORTGAGES ALWAYS ON HAND.



White and Yellow Pine, White and Red Oak, Sycamore, Gum, Cherry, Birch, Ash, Maple, Cypress, Poplar, etc.

The J. Thomas Lumber Co.

South Yard, Tel. 66-2. North Yard, Tel. 66-3.

### HARDWARE AND STOVES.

Chaney & Morton, 623 Kansas ave.
Clime, H M, 844 N. Kansas avenue.
**Culver & Bailey,** 829 Kansas avenue.
**Forbes, D H,** 616 Kansas avenue.
Foucht, J H, 825 N. Kansas avenue.
**Griggs, P W & Co.,** 208 W. Sixth ave.
Henry & Co., 839 N. Kansas avenue.
Hubbard, Chas E, 520 Kansas ave.
Kitchell & Marburg, 529 Kansas ave.
Moore, L E, 843 N. Kansas avenue.
**Nussbeck, J G,** 308 Kansas avenue.
Pratt, J D, 820 N. Kansas avenue.
**Thompson, W A L Hardware Co.,** 511 Kansas avenue.
**Van Dorp, Louis,** 828 Kansas avenue.
Wolf Bros. & Cole, 114 E. Sixth ave.

### HARDWARE, WHOLESALE.

**Thompson, W A L Hardware Co.,** 511 Kansas avenue.

### HARNESS AND SADDLERY.

Bradshaw, G L, 810 Kansas avenue.
Hale, Frank, 844 N. Kansas avenue.
Heywood, C L, 910 N. Kansas ave.
**Klein, Geo & Co.,** 718 Kansas avenue.
**Krauss, Oscar,** 224 Kansas avenue and 531–533 North Kansas avenue.
Worley & Calvert, 518 Kansas ave.

### HATS AND FURNISHING GOODS.

**Clements Co., The,** 631 Kansas avenue.
**Greenwald, D J,** 625–627 Kansas ave.
Mills, J B & Co., 724 Kansas avenue.
Real, L D, 825 Kansas avenue.
**Zeis, Burg. E,** 602 Kansas avenue.

### HIDES AND LEATHER.

**Krauss, Oscar,** 224 Kansas ave., 631–633 N. Kansas avenue.
Smith, James C, 108 E. Third street.

### HORSE AND MULE DEALER.

Wall, James, 315 Leland street.

### HORSESHOERS.

(See also Blacksmiths.)

Duggan, D M, 506 Quincy street.
Goodwin, L D, 513 Quincy street.
Hayes & Lortie, 200 W. Seventh st.
Malernee, William, 328 Jackson street.
Massey, Arthur, 116 W. Fifth street.
McGivern & Herren, 704 Jackson st.
Tincher, J W, 611 Jackson street.

### HOTELS.

(See also Restaurants.)

Adams House, cor. Kansas avenue and Railroad street.
Auditorium, The, 120 Kansas avenue.
Blower House, 201 East Eighth ave.
Burns Hotel, 411 East Fourth street.
Chesterfield, The, 113 Kansas avenue.
Chief Hotel, 323 Kansas avenue.
Chiles Hotel, 116 East Seventh street.
**Copeland, The,** corner Ninth street and Kansas avenue.
Curtis House, 216 West Curtis street.
Dutton House, 407 Kansas avenue.
Fifth Avenue Hotel, corner Fifth and Quincy streets.
First Avenue Hotel, 505 East First st.
Fourth Avenue Hotel, 515 E. Fourth.

THE WEAR COAL CO.
COKE COAL COKE COAL
THE WEAR COAL CO. OPERATORS & SHIPPERS TOPEKA, KAS.
ALL KINDS OF COAL

Lowest Prices on Building Material. W. I. MILLER, 213 East Sixth Stre

T. E. BOWMAN & CO. COLUMBIAN BUILDING. REAL ESTATE LOANS.
Twenty years successful loaning in Eastern Kansas. To borrowers we offer prompt money, lowest rates, and every possible accommodation.



Heitman House, cor. First and Adams.
Holliday House, corner Fourth and Holliday streets.
**National Hotel**, cor. Seventh street and Kansas avenue.
Ohio House, cor. Fifth and Jefferson sts.
Oxford Hotel, 526 Kansas avenue.
Riblet Hotel, cor. Fourth and Quincy.
Santa Fe House, 401 Madison street.
Sixth Avenue Hotel, 107 E. Sixth av.
St. Nicholas Hotel, 426 Kansas ave.
**Throop Hotel**, corner Fourth street and Kansas avenue.
Topeka Hotel, 122 West Sixth ave.
Union Hotel, 126 W. Railroad street.
Union Pacific Hotel, cor. Kansas avenue and Railroad street.

### HOSPITALS.

(See Municipal Record, page 86.)

### HOUSEHOLD GOODS.

(See also Furniture Dealers.)

Bush & Eddy, 929 Kansas avenue.
Capland, Davis, 324 Kansas avenue.
Dignon, A V, 123 West Tenth ave.
Diven, D Q, 313 Kansas avenue.
Ferguson, J M, 120 East Fourth st.
Friedman, Sam'l, 118 North Kansas av.
Garvin, K, 427 Kansas avenue.
Glasgow, R F & Co., 326 Kansas ave.
Higgins, J T, 1004 North Kansas ave.
Jones, J W & Son, 320 Kansas ave.
Klee, Wm, 322 Kansas avenue.
Lowe & Bennett, 303 Kansas avenue.
Manson, Max, 414 Kansas avenue.
Pruessner, H S, 609 N. Kansas ave.

Santa Fe Route
Reaches over Eighty per cent. of the Principal Cities of Kansas.

COAL
ORDER FROM
The Southwestern Fuel Co.

Rhea, Edward M, 115 E. Sixth ave.
Rhodes, Jno S, 1000 Kansas avenue.
Spacht, F E, 415 Kansas avenue.
Ward, Thomas, 300 E. Fourth street.
Warren, Ed, 418 Kansas avenue.

### ICE MANUFACTURERS AND DEALERS.

Arctic Ice Co., 111 E. Fourth street.
Baughman Bros., cor. Twenty-third and Lincoln streets.
Benson, A P & Son, 412 Crane street.
Crystal Ice Co., 516 N. Kansas ave.
Jones, R E, 117 E. Norris street.
**Moeser Ice and Cold Storage Co.**, 200–218 Polk street.
Rodell, Uno, 422 Kansas avenue.
**Topeka Ice Cold Storage Co.**, cor. Curtis and Tyler streets.
Winslow & Raney, 308 E. Eighth av.
**Wolff Packing Co., The Chas**, foot of Quincy street.

### ICE CREAM MANUFACTURERS.

Baughman Bros., cor. Twenty-third and Lincoln streets.
Candi, 821 Kansas avenue.
Heinz, Peter & Co., 212 E. Eighth av.
Johnson, Wm, 813 Kansas avenue.
Scott, Henry, 335 Taylor street.

### INSTALLMENT HOUSES.

American Wringer Co., 105 West Tenth avenue.
Haglage & Co., 216 E Fifth street.
Pruessner, H S, 609 N. Kansas ave.

Buy your Sash, Doors and Mouldings of W. I. MILLER.
213 EAST SIXTH STREET.

Lowest Rates ON REAL ESTATE ..LOANS.. T. E. Bowman & Co.



YOUR CISTERN LEAKS? CALL UP
THE J. THOMAS LUMBER CO.
FOR EITHER NATIVE OR FOREIGN
CEMENTS.
Van Buren St., 614 South, Tel. 66-2. Kansas Ave. and R. R. Streets, Tel. 66-3.

### INSURANCE AGENTS.

Bailey Bros., 110 W. Sixth avenue.
**Brier, J M**, 112 W. Sixth avenue.
**Bowman, Homer C**, Columbian building.
Byrne, Jas, 112 West Sixth avenue.
Central Union Accident and Life Ins. Co., room 2 Columbian building.
Close, F J, 501 Jackson street.
Coe, James S, 112 West Sixth avenue.
**Elliott-Criswell Agency**, 534 Kansas av.
**Forbes, Wm M**, 116 West Sixth ave.
Garvey, H O, 104 West Sixth ave.
Gilpin, W D, 832 Kansas avenue.
Gregg & Hatfield, 700 Kansas avenue.
Griffin, James F, 701 Jackson street.
Groll & McKitrick, 420 Kansas ave.
Hardy, C F, 116 West Sixth avenue.
**Home Land and Loan Co.**, 704 Kansas avenue.
**Kansas Mutual Life Ins. Co.**, 700 Kansas avenue.
**Knights and Ladies of Security**, 107 W. Sixth avenue.
Lockard, Isaac T, 113 West Fifth st.
Lord, Jno E, 114 West Sixth avenue.
Majors, A A, 821 Kansas avenue.
Masonic Mutual Benefit Society of Kansas, 701 Jackson street.
Mileham, John, 115 East Fifth street.
**Mills, A M**, 519 Kansas avenue.
National Aid Ass'n, 701 Jackson st.
**Nellis Ins. Agency**, 109 W. Sixth ave.
Newman, J S, 534 Kansas avenue.
Noble, Walter T, 501 Jackson street.
**Northwestern Mutual Life Ins. Co.**, 701 Jackson street.
**Phenix Insurance Co.**, 110 W. Sixth av.
Richter, Harry E, 112 W. Sixth ave.
**Rodgers, A A**, 110 West Sixth avenue.
**Shawnee Fire Ins. Co.**, 535 Kansas.
Stephenson, W C, 609 Kansas ave.
Thomas, Frank S, 501 Kansas ave.
**Van Hook, A K**, 112 W. Sixth avenue.
**Van Hook, R P**, 112 W. Sixth avenue.
Wentworth, H E, 108 W. Sixth ave.

### INSURANCE MAPS.

Clarkson, Harrison, 112 E. Fifth st.
Winchell, R S, 112 E. Fifth street.

### JEWELERS AND WATCHMAKERS.

Baker, O H, 121 W. Seventh street.
Buhre, C E, 602½ Kansas avenue.
Burnett, E B, 429 Kansas avenue.
Campbell, A C, 625 Kansas avenue.
Cheney, M J, 104 E. Sixth avenue.
Cross, A M, 515 Kansas avenue and 803 N. Kansas avenue.
Edmonds, Wm, 810 N. Kansas ave.
Fagercrans, Fred C, 720 Kansas ave.
Friedburg, S, 512 Kansas avenue.
**Hayden, James B**, 727 Kansas avenue.
Hayden, J E, 624 Kansas avenue.
McCormick, W S, 813 Kansas ave.
Miller, Chas, 422 Kansas avenue.
Morehouse, N F, 721 Kansas avenue.
Morrison, C H, 505 Kansas avenue.
Paine Bros., 329 Kansas avenue.
Phillips, E H, 817 Kansas avenue.
Santa Fe Watch and Clock Co., 601 E. Fourth street.
Stanfield, G L, 121 W. Sixth avenue.
Swearingen, F W, 614 Kansas ave.
Wardin, Chas E, 611 Kansas avenue.
Wolf, C A, 725 Kansas avenue.

### LAND AGENTS.

Arkansas Valley Town and Land Co., 611 Kansas avenue.
Barnes Real Estate Co., 113 W. Fifth.

USE WEAR COAL
THE WEAR COAL COMPANY
Mine Operators
Also Retail Dealers
TELEPHONE 280.

IF you are going to shingle your house, figure with W. I. MILLER, 213 East Sixth Street.

**Security** the First Consideration. You find it in Investments made through **T. E. Bowman & Co.**



Bartholomew Real Estate and Investment Co., 601 Kansas avenue.
Beal, L G & Co., 107 W. Sixth ave.
**Bell, J W & Co.**, 108 W. Sixth avenue.
Benedict & Co., 601 Kansas avenue.
Bischoff, Oscar, 121 East Fifth st.
**Bowman, T E & Co.**, 112 W. Sixth ave.
**Brier, J M**, 112 W. Sixth avenue.
Brigham, F A, 609 Kansas avenue.
Brown, Frank J, 112 W. Sixth ave.
Burge, C H, 106 W. Sixth avenue.
City Real Estate and Trust Co., 701 Jackson street.
Clark, L L, 108 East Sixth avenue.
Craver, J F, 106 W. Sixth avenue.
Ex-Farm Co., The, 109 W. Sixth ave.

SOUTH WESTERN FUEL COAL Co.
TELEPHONE 193.
634 KANSAS AVE.

Howard, John G, 527 Kansas avenue.
Howard, John L, 403 Kansas avenue.
Jones, F C, 523 Kansas avenue.
Kistler, Cyrus M, 835 N. Kansas ave.
**Knox, John D**, 112 W. Sixth avenue.
Lockard, I T, 113 W. Fifth street.
Lowrance, W B, 501 Jackson street.

H. C. BOWMAN,
FIRE AND TORNADO
INSURANCE.
COLUMBIAN BUILDING,
TOPEKA, KANSAS.

Ferguson, John, 522 Kansas avenue.
**Forbes, W M**, 116 W. Sixth avenue.
Fox, O W, 112 W. Sixth avenue.
**Frost, John E**, 107 W. Sixth avenue.
Gillett & Gillett, 104 W. Fifth street.
Givens, J A, 607 Kansas avenue.
Hazelrigg & Espey, 501 Kansas ave.
Hilton, H R, 115 E. Eighth avenue.
Holmes, W. H, 116 W. Sixth avenue.
**Home Land and Loan Co.**, 704 Kansas av.

PULLMAN PALACE SLEEPERS
Santa Fe Route
AND FREE CHAIR CARS TO NEW MEXICO
—50

Majors, A A, 821 Kansas avenue.
March, John H & Co., 521 Kansas av.
Martin, C W, 917 Kansas avenue.
Martin, R G & Co., 600 Kansas ave.
McLaughlin, J T, 833 N. Kansas ave.
Miller, Fred N, 607 Kansas avenue.
Miller, J D & Co., 517 Kansas ave.
Millspaugh, M L, 112 W. Sixth ave.
Moore & Co., 420 Kansas avenue.
Myers, C D, 813 N. Kansas avenue.
Nichols & Bridge, 905 N. Kansas ave.
Nichols, Thomas J, 509 Kansas ave.
**Noble, George M**, 501 Jackson street.
Parker, Albert, 725 Kansas avenue.
Parker, W F, 519 Kansas avenue.
Payne & Thompson, 627 Kansas ave.
Phillips & Chaney, Columbian bldg.
Phillips, W W, 630 Kansas avenue.

CENTRALLY LOCATED. W. I. MILLER, LUMBER. 213 EAST SIXTH STREET.

You will find a Safe Investment FOR YOUR SAVINGS IN MORTGAGES NEGOTIATED BY T. E. BOWMAN & CO.



ESTABLISHED 1870.

**The J. Thomas Lumber Co.**

614, 616, 618, 620 and 622
Van Buren St.
Telephone 66 — two rings.
Kansas Ave. and U. P. R. R.
Telephone 66 — three rings.

Ragland, Joseph T, 520 Kansas ave.
Richards, R A, 501 Jackson street.
Robbins, A D, 109 E. Fifth street.
Roberts & Roberts, 108 W. Fifth st.
Rodgers, Davis & Co., 110 W. Sixth av.
Roudebush, E E, 115 W. Sixth ave.
Scott & Co., 615 Kansas avenue.
Shelden, M, 816 Kansas avenue.
Shillinglaw, Thomas J, 115 E. Fifth.
Smith, E A M, 511 Kansas avenue.
Squires, J H, 715 Kansas avenue.
Stephenson, W C, 609 Kansas avenue.
Stevens, J H, 531 Kansas avenue.
Swift, W A & Co., 525 Kansas ave.
Thomas, Frank S, 501 Kansas avenue.
Topeka Realty Co., 534 Kansas ave.
Torrington, J E, 111 W. Sixth ave.
**Van Hook, L,** 112 W. Sixth avenue.
**Ward & Steele,** 817 N. Kansas avenue.
**Wood, S M & Co.,** 534 Kansas avenue.

### LAUNDRIES.

**American Steam Laundry,** 112 West Seventh street.
Capital City Laundry, 422 E. Fourth.
City Hand Laundry, 927 Topeka ave.
Crystal Steam Laundry, 522 Van Buren street.
O K Laundry, 417 East Fourth street.
**Peerless Steam Laundry,** 112 W. Eighth.
Smith, Ella, 202 Jackson street.
**Topeka Steam Laundry,** 625 Jackson st.
Union Steam Laundry, 524 North Kansas avenue.
Wah Lee Chinese Laundry, 121 East Seventh street.
Wee Kung Chinese Laundry, 113 E. Fifth street.
**White Star Laundry,** 213 West Fifth st.

### LAW BOOKS.

**Crane & Co.,** 812–814 Kansas avenue.
Kansas Statute Co., 825 Quincy street.

### LAWYERS.

Abrahams, John V, 112 West Sixth av.
Adams, H J, 628 Kansas avenue.
**Allen & Allen,** 501 Jackson street.
Archer, Thomas, 631 Kansas avenue.
Arnold, N B, 511 Kansas avenue.
Atchison, W E, 525 Kansas avenue.
Austin, Edwin A, 107 W Sixth ave.
Bain, Thos H, 628 Kansas avenue.
Baldwin, Jos E, 115 W. Fifth street.
Benedict, E W, 601 Kansas avenue.
Bennett, Frank E, 433 Kansas avenue.
Bergen, A, 116 W. Sixth avenue.
Bird, W A S, 601 Kansas avenue.
Blair, Robt W, 122 East Fifth street.
Boyle, L C, 1100 Taylor street.
Branaman, D H, 509 Kansas avenue.
Case & Co., 119 W. Fifth street.
Chesney, E E, 625 Kansas avenue.
Clark & Furry, 503 Kansas avenue.
Clemens & Meily, Columbian bldg.
Close, Fred J, 501 Jackson street.
**Coney, P H,** 316 Kansas avenue.
**Cowles, W H,** 631 Kansas avenue.
Crumrine, Bishop, 423 Kansas ave.
Dana, A W, 114 W. Sixth avenue.
Day, John W, 112 W. Sixth avenue.
**Dobbs & Stoker,** 700 Kansas avenue.
Downey, F C, 112 W. Sixth avenue.
Dudley, John, 506 W. Eighth avenue.
Elliott, G W, 534 Kansas avenue.
Ensminger, J S, 112 E. Fifth street.
Euler, H W, 511 Kansas avenue.
Fagan & Nichols, 604 Kansas avenue.
**Ferry & Doran,** 114 W. Sixth avenue.
Forbes, P H, 625 Kansas avenue.
Foster, F H, 112 W. Sixth avenue.
Freeman, C E, 535 Kansas avenue.
Fuller, F D, 501 Jackson street.
**Garver & Larimer,** 114 W. Sixth ave.

THE WEAR COAL CO.
OPERATORS AND SHIPPERS
Coal in Wagon Loads or Carloads
WE SHIP OUR COAL EVERYWHERE.
Write or call on us

W. I. MILLER, LUMBER, and all kinds of Building Materia
213 EAST SIXTH.

SPECIAL LOW RATES ON LARGE LOANS
Columbian Building, Sixth Street.
T. E. BOWMAN & CO.



**Gleed, Ware & Gleed,** 700 Kansas ave.
Greenwood, L H, 611 Kansas avenue.
Gregg, D T, 114 W. Sixth avenue.
Gunn, E N, 833 N. Kansas avenue.
Guthrie, John, 107 W. Sixth avenue.
Guy, John L, 507 Kansas avenue.
**Hagan, Eugene,** 433 Kansas avenue.
Hamilton, J D M, Santa Fe Ry.
Handy, N F, 1275 Topeka avenue.
Harrison, T W, 116 W. Sixth avenue.
Harvey & Harvey, 112 W. Sixth ave.
Hayden Bros., 112 W. Sixth avenue.
**Hazen, W R,** 115 W. Fifth street.
Heald, H S, 501 Jackson street.
Herald, Frank, 113 W. Fifth street.
Hitt, Jas J, 509 Kansas avenue.
Holliday, Chas K jr., 435 Hansas ave.
Humphreys, T D, 112 W. Sixth ave.
Hungate & Thompson, 529 Kansas av.
Hunt, John L, 720 Kansas avenue.
Hurd, A A, Santa Fe Ry.
**Huron, George A,** 113 W. Fifth street.
**Isenhart & Alexander,** 517 Kansas ave.
Jamison, W I, 117 W. Fifth street.
Jetmore & Jetmore, 109 W. Sixth ave.
Jones, Howel, 535 Kansas avenue.
**Keeler & Hite,** 501 Jackson street.
Keeler, Jay, 501 Jackson street.
Lambert, I E, Federal building.
**Larimer, H G,** 535 Kansas avenue.
Larimer, James B, 114 W. Sixth ave.
Lindsay, F P, 601 Kansas avenue.
Littlefield, Walter, Santa Fe Ry.
Loomis, N H, 122 E. Fifth street.
Lowrance, W B, 501 Jackson street.
Magaw, C A, 114 W. Fifth street.
Marckley, A C, 116 W. Sixth avenue.
Martin, David, 700 Kansas avenue.
Martin, D H, 700 Kansas avenue.
McClintock, W S, 523 Kansas avenue.
McFarland, J D, 535 Kansas avenue.
**McKeever, E D,** 501 Jackson street.

PULLMAN PALACE SLEEPERS
Santa Fe Route
AND FREE CHAIR CARS TO COLORADO.

634 Kansas Ave.
S. W. Fuel Co.
SEE US BEFORE MAKING CONTRACTS

McNary, John R, 522 Kansas ave.
McVicar, Dana C, 611 Kansas ave.
Miller, M M, 112 W. Sixth avenue.
Morton, John T, 501 Jackson street.
Moss, J H, 1115 Tyler street.
Osborn, R C, 523 Kansas avenue.
**Overmyer, Mulvane & Gault,** 535 Kansas avenue.
Page, Henry W, 113 W. Fifth street.
Palmer, D E, 700 Kansas avenue.
Palmer, E E, 700 Kansas avenue.
**Quinton & Quinton,** 114 W. Sixth ave.
Redden, A L, 501 Jackson street.
Reed, Joseph, 607 Kansas avenue.
Roberts, Wm A, 108 W. Fifth st.
Root, H C, 116 W. Sixth avenue.
Rosen, J A, 700 Kansas avenue.
Rosen, J C, 700 Kansas avenue.
**Rossington, Smith & Histed,** 501 Jackson.
Safford, H C, 435 Kansas avenue.
Schenck, J J, 114 W. Sixth avenue.
**Schoch, W F,** 521 Kansas avenue.
Slater, Fred C, 121 East Fifth street.
**Slonecker, J G,** 535 Kansas avenue.
Smith, J Clement, 618 Quincy street.
Spencer, Charles F, 535 Kansas ave.
Starbird, C A, 830 N. Kansas avenue.
Stebbins & Evans, 509 Kansas ave.
Thomas, A M, 413 Kansas avenue.
Thomas, Wm R, 115 W. Fifth st.
Tillotson, D C, 525 Kansas avenue.
**Troutman & Stone,** 501 Jackson street.
Urmy, S S, 525 Kansas avenue.
**Valentine, Godard & Valentine,** 701 Jackson street.
Vance & Campbell, 423 Kansas ave.
Vankirk, E W, 501 Jackson street.
**Waggener, Horton & Orr,** 700 Kansas av.
Ward, J T, 525 Kansas avenue.
**Waters & Waters,** 112 W. Sixth ave.
Watkins, Albert, 701 Jackson street.
**Welch & Welch,** 114 W. Sixth avenue.

LUMBER ORDERS DELIVERED PROMPTLY.
213 East 6th Street.
W. I. MILLER.

**Ready Money** At Lowest Rates on Farm Property. **T. E. Bowman & Co.**



To insure happiness in the new home, buy your Building Material of

**THE J. THOMAS LUMBER CO.**

VAN BUREN STREET SOUTH, 614. PHONE 66-2.
KAN. AVE. AND U. P. R. R. PHONE 66-3.

Wheeler & Switzer, 701 Jackson st.
Whitcomb, Geo H, 501 Jackson st.
Williams & Dillon, 122 E. Fifth st.
Williams, H F, 122 E. Fifth street.
Wilson, E G, 107 W. Sixth avenue.
Wood, J G, 311 Clay street.
Wood, O J, Santa Fe Ry.

### LEATHER AND SHOE FINDINGS.

**Krauss, Oscar,** 224 Kansas avenue and 531–533 North Kansas avenue.

### LIME AND CEMENT.

(See also Lumber Dealers.)

Ritchie, Hale, 1118 Madison street.

### LITHOGRAPHERS.

**Hall Lithographing Co.,** 618–624 Jackson street.

### LIVERY AND FEED STABLES.

Benton, H S, 235 Monroe street.
Booth, W F, 116 W. Railroad street.
Demoss & Penwell, 406 E. Sixth ave.
Eclipse Livery, 508 Quincy street.
Finch, Wm, 916 N. Kansas avenue.
Garvin, James, 523 Western avenue.
Gilchrist Bros., 706 Jackson street.
Hapgood, Geo H, 514 Jackson street.
Henry, Frank, 1212 W. Eighth ave.
Huntoon, A J, 206 W. Seventh street.
Husted, W A, 517 W. Tenth avenue.
King, Geo D, Second street, near Kansas avenue.
Lawless & Paton, 626 Quincy street.
Lindsey, Henry C, 112 W. Fifth st.
Love & Cook, 212 W. Sixth avenue.
Morrow, J W, 209 W. Norris street.
Peterson, Martin J, 522 Jackson street.
Rain, Silas, 215 W. Sixth avenue.
Scott, R C, 515 Quincy street.
Watson, T C, 700 Van Buren street.

### LOAN, MORTGAGE AND FINANCIAL AGENTS.

(See also Banks and Land Agents.)

Accounting Trust Co., The, 807 Kansas avenue.
**Ætna Loan Co.,** 110 E. Eighth avenue.
Beal, L G & Co., 107 W. Sixth ave.
**Bell, J W & Co.,** 108 W. Sixth avenue.
Benedict & Co., 601 Kansas avenue.
Bischoff, Oscar, 121 E. Fifth street.
Biscoe, L, 523 Kansas avenue.
**Bowman, T E & Co.,** 112 W. Sixth av.
**Brier, J M,** 112 W. Sixth avenue.
Brindle, Geo R, 519 Kansas avenue.
Bronson, A W, 700 Kansas avenue.
Brown, Frank J, 112 W. Sixth ave.
**Financial Association, The,** 109 West Sixth avenue.
Garretson, N P, 701 Jackson street.
**Gavitt, W W & Co.,** 322 East Fifth st.
Gillett & Gillett, 104 W. Fifth street.
Hillis, Howard, 114 West Sixth ave.
Hillyer, H S P, 114 West Sixth ave.
**Home Land and Loan Co.,** 704 Kansas avenue.
Hunt, J H Investment Co., 114 West Sixth avenue.
Industrial Investment Co., 121 East Fifth street.
Investment Trust Co. of America, 701 Jackson street.
**Jenkins, Wm Hall & Son,** 108 West Fifth street.
Jewell, Chas E, 534 Kansas avenue.
Kleinhans, Jno A, 825 Quincy street.
Millspaugh, M L, 112 W. Sixth ave.
Mortgage Trust Co. of Pennsylvania, 112 West Sixth avenue.
**Noble, Geo M,** 501 Jackson street.
Patrick Bros., 601 Kansas avenue.

TRY OUR COAL COKE WEAR COAL
THE WEAR COAL CO. OPERATORS & SHIPPERS TOPEKA, KAS.

**Do not fail to figure Lumber Bills with W. I. MILLER,** 213 East 6th St.

T. E. BOWMAN & CO. Columbian Building. REAL ESTATE LOANS.
No accepted application ever has to wait a day for money.



Philips & Chaney, 112 W. Sixth ave.
Richards, R A, 501 Jackson street.
Ross, Thos L, 112 West Sixth ave.
Savings and Loan Ass'n, The, 534 Kansas avenue.
Sequine, W E, 413 Kansas avenue.
Shawnee Building and Loan Ass'n, 115 West Sixth avenue.
Snyder, C W, 701 Jackson street.
Stephenson, W C & Co., 609 Kansas av.
Thomas, Frank S, 501 Kansas avenue.
Topeka Commercial Security Co., 109 West Sixth avenue.
Topeka Safe Deposit and Trust Co., 109 West Sixth avenue.
Trust Company of America, The, 501 Jackson street.
**Van Hook, L,** 112 West Sixth avenue.
**Wood, S M & Co.,** 534 Kansas avenue.
Zahner, A, 114 West Sixth avenue.

### LOCKSMITHS.

**Golden Rule Machine Works,** 514 Kansas avenue.
Hedges, W H, 121 W. Sixth avenue.
Lux, Nicholas, 416 Jackson street.
Warren, A, 409 Kansas avenue.

### LUMBER.

**Chicago Lumber Co., The,** cor. Third and Jackson streets.
Davies & Nicholson, cor. First st. and Kansas avenue.
**Ewart Lumber Co.,** 223 W. Sixth ave.
Gabriel Lumber Co., 1101 N. Kansas avenue.
**Miller, Wm I,** 213 E. Sixth avenue.
**Thomas Lumber Co., The J,** 614 Van Buren street and 721 N. Kansas av.
Topeka Lumber Co., 710 E. Fourth.

### LUNG AND THROAT SPECIALIST.

Guibor, C H, 706 Kansas avenue.

Santa Fe Route
Cars are Electric Lighted.

FUEL
THE SOUTHWESTERN
Fills all Orders Promptly, Large and Small.
TELEPHONE 193.

### MACHINE WORKS.

(See also Foundries.)

Gerdom, E J, 820 Kansas avenue.
**Golden Rule Machine Works,** 514 Kansas avenue.
**Lindenschmidt & Son,** 506 Jackson st.
Lux, Nicholas, 416 Jackson street.
Semprez, John, 407 W. Railroad st.
**Western Foundry and Machine Works,** cor. Second and Jefferson streets.

### MARBLE WORKS.

**Guild, Chas W,** 110 W. Eighth ave.
Mattern, W J, 522 N. Kansas ave.

### MATTRESS MANUFACTURERS.

Duplex Spring Bed Co., 305 Kansas avenue.
Krapf, B G, 609 N. Van Buren st.
**Schick, Wm,** 127 Kansas avenue.
Scrapper, F P, 307 Kansas avenue.

### MEAT MARKETS.

Abbott & Smith, 906 E. Fourth st.
Bard, L M, 1701 Buchanan street.
Beach, Geo C, 218 W. Sixth avenue.
Bivins, J A, 1825 Kansas avenue.
Bolisli, Jos, 403 Lake street.
Bonewitz, E A, 1233 N. Van Buren.
Boyer, O, 133 Kansas avenue.
Bradley, Ira E, 1187 Lincoln street.
Brill, O M, 1336 N. Topeka avenue.
Buechner, Fred, 808 N. Kansas ave.
Capital Meat Market, 111 E. Fourth.
Cathers, A E, 1202 E. Sixth avenue.
Chesney, M A, 1135 Kansas avenue.
Conner, S H, 1301 Kansas avenue.
Crater, David, 1121 W. Sixth avenue.
Croker, Edward, 930 Kansas avenue.
Cunningham, F B, 1303 Kansas ave.
Cunningham, F H, 602 N. Kansas av.
Davis, John E, 1319 W. Fifteenth st.

Acme Cement makes the Best Wall Plaster.
W. I. MILLER, Sole Agent, 213 East Sixth St.

T. E. BOWMAN & CO. LOW RATES, PROMPT MONEY. MINIMUM EXPENSE TO BORROWERS.



The hail-storm broke your glass,
Punctured your shingles?

The J. Thomas Lumber Co.

FOR YOUR REMEDY.

Van Buren Street South, 614. Phone 66-2.
Kan. Ave. and R. R. St. Phone 66-3.

Davis & Whittaker, 601 Topeka ave.
DeBow, A M, 1400 W. Fifteenth st.
Dollinger, E G, 1334 N. Quincy st.
Drake, Jesse, 1241 N. Madison street.
Exchange Grocery Co., 122 E. Sixth.
Ferguson, Jas M, 1434 Quincy street.
Glick, Jno F, 108 E. Sixth avenue.
Hefner, George, 217 N. Klein street.
Hiatt, Homer, 401 Lafayette street.
Hopper, B F, 1001 N. Topeka ave.
Horsfield, Thos, 203 Kansas avenue.
Houser, E, 1035 Clay street.
Houston, C C, 25 Linden street.
Jansson, E & Co., 215 W. Fourth st.
Jurrens, Wm & Co., 500 E. Fourth st.
King, John H, 1000 Washington ave.
Kirk, J T & Co., 921 Kansas avenue.
Lepper, George J, 213 N. Klein street.
Lowe, John A, 1201 E. Eighth ave.
Morris, Joseph, 224 Crane street.
Muik, F W, 1204 Clay street.
Mullin, A B, 123 W. Sixth avenue.
Myers, C W, 1005 Topeka avenue.
Parker, H H, 1003 Kansas avenue.
Peyton, E A, 902 N. Kansas avenue.
Porter, James, 312 E. Fourth street.
Quarles, W M, 513 W. Railroad st.
Rappleton, Frank, 828 E. Thirteenth.
Ridley, E, 1201 Washington avenue.
Rigby, George, 605 N. Kansas ave.
Roach, A L, 712 W. Twelfth street.
Robert Bros., 1002 N. Kansas avenue.
Roof, Chris, 800 E. Eighth avenue.
Sabine, Minnie M, 841 N. Kansas ave.
Schlegel, J H, 907 W. Sixth avenue.
Sonne, E, 401 E. Laurent street.
Schmidt Bros., cor. Second and Monroe streets.
Stitt, F H, 935 N. Kansas avenue.
Tillson, Charles E, 531 Topeka ave.
Vansant & Son, corner Michigan and Iowa avenues.
Willis, S W, 1198 Lincoln street.
Wilson, J W, 934 Monroe street.
Wiss, Louis, 134 N. Quincy street.
Young, George, 300 Saywell street.
Zane, A N, 1700 Clay street.
Zimmerman, F P, 708 Kansas avenue.

### MEDICAL COMPANIES.

**Gavitt, W W Med. Co.**, 322 E. Fifth st.
Kansas Springsteen Med. Co., 116 E. Eighth avenue.
Viavi, 114 West Sixth avenue.

### MERCHANT TAILORS.

(See also Tailors.)

**Ekberg, Olof**, 118 East Fifth street.
Gaylord & Barcley, 628 Kansas ave.
**Hammel, Geo M**, 509 Kansas avenue.
**McManus, Jno F & Co.**, 610 Kansas ave.
Nelson, C A, 704 Kansas avenue.
Schmidt, G, 502 Kansas avenue.
Trapp, C T, 733 Kansas avenue.
Wolff, N H, 429 Kansas avenue.

### MILK DEPOTS.

Clarkson, T J, 123 West Sixth avenue.
Frisbey I M, 120 East Fourth st.
Heinz & Co., 212 East Eighth avenue.
Madison, O G, 511 West Tenth ave.
Suddarth, B R, 527 Topeka avenue.

### MILLINERY.

Buhre, Maud, 633 Kansas avenue.
Costley & Post, 834 N. Kansas ave.
Courtney & Baxter, 716 Kansas ave.
**Crosby Bros.**, 717–719 Kansas avenue.
Curtis Sisters, 722 Kansas avenue.
Eden, E V, 603 Kansas avenue.
Elder, A C, 611 Kansas avenue.
Emporium, The, 725 Kansas avenue.
Golden Rule, The, 433 Kansas ave.

USE WEAR COAL
THE WEAR COAL COMPANY
Mine Operators
Also Retail Dealers
TELEPHONE 280.

DEALER IN ALL KINDS OF BUILDING MATERIAL.
213 EAST 6TH STREET. PHONE 204. W. I. MILLER.

MINIMUM EXPENSE AND LOWEST RATES ON REAL ESTATE LOANS.
T. E. BOWMAN & CO.



Harding & Garwood, 831 Kansas ave.
Joseph, Julie C, 837 North Kansas av.
Keener, Ida L, 721 Kansas avenue.
Lacy & Potter, 104 East Sixth avenue.
**New Model Supply Store**, 200-212 East Sixth avenue.
Troup's Enterprise, 521 Kansas ave.

### MILLS AND ELEVATORS.

**Capital Elevator**, corner Railroad and Monroe streets.
Central Mill and Elevator, 534 North Kansas avenue.
**Crosby Roller Milling Co.**, cor. Tenth and Washington avenues.
Famous Exchange Mills, Euclid ave. and Fillmore street.
**Inter-Ocean Mills**, cor. Quincy and Railroad streets.
**Mid-Continent Mills**, cor. Quincy and Norris streets.
**Shawnee Milling Co.**, cor. Third street and Kansas avenue.
**Topeka Milling Co.**, cor. Crane and Adams streets.

### MINERAL WATER WELLS.

Boon, W G, 618 Fillmore street.
Phillips Mineral Wells, 612 W. Eighth.
Topeka Mineral Wells, 316 Harrison.

### MIRROR MANUFACTURERS.

**Topeka Mirror Mfg. Co.**, 618 Kansas avenue.

### MONUMENTS.

(See also Marble Works.)

**Guild, C W**, 110 West Eighth avenue.
Miller, J L, 1201 Quincy street.

### MUSIC DEALERS.

Babcock & Frost, 718 Kansas avenue.
Guild, E B, 614 Kansas avenue.

PULLMAN PALACE AND TOURIST SLEEPERS
Santa Fe Route
and Free Chair Cars to New Mexico, Arizona, and California.

THE SOUTH-WESTERN FUEL COMPANY. COAL
634 KANSAS AVENUE.

**Kimball Piano Co.**, 639 Kansas avenue.
Roehr, W F, 630 Kansas avenue.

### NEWS DEALERS.

(See also Books and Stationery.)

Bennett, Chas, 730 Kansas avenue.
Bruner, C A, 413 Kansas avenue.
Gibraltar Drug Co., 823 Kansas ave.
Jeffers & James, 830 N. Kansas.
Johnson, J P, 409 Kansas avenue.
Keene, O A, 803 Kansas avenue.
Priddy, J W, 818 N. Kansas avenue.
Rigby, M F, 609 Kansas avenue.
Schreiber, E H, 509 Kansas avenue.
Weightman & Matthews, 833 Kansas avenue.

### NOTIONS, WHOLESALE.

**Beard, L & Co.**, 419-421 Kansas ave.

### NOVELTY WORKS.

Barnes & Hedges, 121 W. Sixth ave.
Gerdom, E J, 818 Kansas avenue.
**Golden Rule Machine Works**, 514 Kansas avenue.
Lux, Nicholas, 416 Jackson street.

### OCULISTS AND AURISTS.

(See also Opticians.)

Alkire, H L, 715 Kansas avenue.
**Minney & Magee**, 634 Kansas avenue.
Samuels, Henry, 606 Kansas avenue.

### OIL.

Standard Oil Co., Seventh street and Santa Fe Ry.

### OPTICIANS.

(See also Jewelers.)

Baker, Richard H, 624 Kansas ave.
Bennett, Chas, 730 Kansas avenue.
Lewis, Wm J, 727 Kansas avenue.
Morison, C H, 505 Kansas avenue.

W. I. MILLER, LUMBER DEALER, 213 EAST SIXTH ST.

T. E. BOWMAN & CO. Sell Securities to Sleep On.



Venetian Blinds, Library Cases and Tables, Plate Glass, Grill Work and Spindles, Pantry Shelving.

The J. Thomas Lumber Co.

Van Buren Street South, 614, 616, 618, 620, 622. North Kansas Ave. and U. P. R. R.

Phillips, E H, 817 Kansas avenue.
Wardin, Chas E, 611 Kansas avenue.

### PACKING HOUSES.

Armour Packing Co., cor. Fourth and Holliday streets.
Dold, Jacob, Packing Co., cor. Fourth and Adams streets.
Swift Packing Co., 407 Kansas ave.
**Wolff, Charles, Packing Co.**, foot of Quincy street.

### PAINTERS AND DECORATORS.

(See also Sign Writers.)

Barlow, F R, 1250 Lincoln street.
Baty & Licht, 113 E. Eighth avenue.
**Beckstrom, F A**, 518 Jackson street.
Brigham, R S, 632 Kansas avenue.
Burns, D H, 513 Kansas avenue.
Gillespie, W W, 1714 W. Fifteenth.
Goodwin, C H, 219 W. Sixth avenue.
Hewitt, John E, cor. Tenth and Washington avenues.
**Lang, H C**, 908 Kansas avenue.
Larkins, Geo E, 1029 Morris avenue.
**Larsh, H L**, 722 Kansas avenue.
Miller, Charles, 313 Quincy street.
Sears, F C, 1338 Dillon street.
Switzer & Townsend, 1700 Topeka av.
Wood, G A & Co., 118 W. Sixth av.

### PAINTS, OILS, Etc.

(See also Drugs, etc.)

**Jones, J K**, 805 Kansas avenue.
**Swift & Holliday Drug Co.**, 523 Kansas avenue.
**Whiting Paint and Glass Co., The A B**, 521–523 Quincy street.
Wood, G A & Co., 118 W. Sixth av.

### PAPER BOX MANUFACTURER.

Crandall, L H, 522 Van Buren street.

### PAPER, WHOLESALE.

**Topeka Paper Co.**, 411–415 Jackson.

### PAPER HANGERS.

(See Wall Paper.)

### PAVING.

Barber Asphalt Paving Co., 120 North Topeka avenue.

### PAWNBROKERS.

Manson, Max, 414 Kansas avenue.
Paine Bros., 329 Kansas avenue.
Smith, T J, 103 East Fifth street.
Watts, Walter, 222 Kansas avenue.

### PENSION ATTORNEYS.

Coddington, J D, 401 Kansas avenue.
**Coney, P H**, 316 Kansas avenue.
Crumrine, Bishop, 423 Kansas ave.

### PHONOGRAPHS.

Kansas Phonograph Co., 115 East Eighth avenue.

### PHOTOGRAPHERS.

Aldridge, Geo, 1015 N. Kansas ave.
Courtney, S L, 905 N. Kansas ave.
Downing, Geo, 617 North Kansas av.
Griggs, A S, 120 East Fourth street.
Griggs, E W, 901 Kansas avenue.
Leonard, J H, 613 Kansas avenue.
Lutes, J W, 805 Kansas avenue.
Page, H, 207 Kansas avenue.
Peterson Bros., 511 Kansas avenue.
Reynolds, A C, 629 Kansas avenue.
Snyder, C J, 722 Kansas avenue.
Strickrott, John T, 531 Kansas ave.
Vogenitz, L V, 632 Kansas avenue.
Wehe, L E, 707 Kansas avenue.

THE WEAR COAL Co.
COAL & COKE.

ESTIMATES CHEERFULLY GIVEN ON LARGE AND SMALL ORDERS OF LUMBER.

W. I. MILLER, 213 East 6th St.

T. E. Bowman & Co. Real Estate Loan Brokers.
No accepted application has ever had to wait a day for money.



**PHYSICIANS.**

Adams, Harriet, 621 Kansas avenue.
Ashmore, Samuel, 831 N. Kansas ave.
Ayers, Samuel F, 329 Lake street.
Baker, Frances, 624 Kansas avenue.
Barnes, Ida C, 732 Kansas avenue.
Berry, J Albert, 631 Kansas avenue.
Boam, S A, 421 Kansas avenue.
Brockett, E M, 605 Kansas avenue.
Buckmaster, R E, 825 Kansas avenue.
Burns, W L, 211 E. Fourth street.
Church, M L, 1534 College avenue.
Clark, Samuel, 604 W. Sixth avenue.
Colcord, D B, 312 Clay street.
Coldren, E V, 708 Kansas avenue.
Davis, A C, 839 N. Kansas avenue.
Davis, J J, 613 Topeka avenue.
Davis, O P, 839 N. Topeka avenue.
Dawson, Albert, 825 N. Kansas ave.
Dick, George, 807 Kansas avenue.
Dobbins, Ruel, 172 Oakland avenue.
Douglas, Stephen A, 118 Van Buren.
Eastman, B D, 829 Kansas avenue.
Eidson, A M, 932 Kansas avenue.
Ellinger, G W, 816 N. Kansas ave.
Esterly, D E, 723 Kansas avenue.
**Frank, Isaiah,** 723 Kansas avenue.
Freeman, J B, Santa Fe hospital.
Furber, J L, 624 Kansas avenue.
Furst, Morst, 504 Kansas avenue.
Goelitz, H W, Santa Fe hospital.
Gossett, E B, Santa Fe hospital.
**Grubbs, L Y,** 603 Kansas avenue.
**Guibor, C H,** 706 Kansas avenue.
Hall, Ida A, 314 W. Fifth street.
Hall, Willis H, 314 W. Fifth street.
Hamilton, W C, 524 Quincy street.
Hammond, Chas, 720 Kansas avenue.
Harding, Eva, 629 Kansas avenue.
Hatch, A S, 334 Kansas avenue.
Hayes, Lafayette, 201 Jackson street.
Hazlett, H H, 613 Kansas avenue.
Hendricks, Chas, 408 Monroe street.

Santa Fe Route
Free Reclining Chair Chair Cars to Los Angeles.

TELEPHONE 193 FOR
COAL.
THE SOUTHWESTERN FUEL CO.

Hill, C B, Santa Fe hospital.
Hogeboom, Geo W, 833 Kansas ave.
Hogeboom, Henry B, 833 Kansas ave.
Hulett, C E, 611 W. Sixth avenue.
Hull, Wm C, 631 Morris avenue.
Iserman, Jos C, 112 E. Sixth avenue.
Jackson, Wm E, 117 W. Fifth street.
Jamison, J M, 316 E. First street.
Jett, W H, 307 Paramore street.
Jones, C H, 413 Kansas avenue.
Johnson, H A, 606 Kansas avenue.
Johnson, I A, 330 Kansas avenue.
Judd, C E, 618 Kansas avenue.
Karr, W A, 400 E. Fifth street.
Keith, H H, 422 Kansas avenue.
Klemp, H F, 600 Kansas avenue.
Lewis, J P, 519 Kansas avenue.
Lindsay, W S, 829 Kansas avenue.
Littlejohn, Wm, 935 Kansas avenue.
Longshore, Debora K, 717 Topeka av.
Lowry, Charles, 809 Kansas avenue.
Lyon, Wm Maclay, 1534 College ave.
Martin, F H, 404 Kansas avenue.
Martin, S E, 412 West Fifth street.
Massey, Robt, 810 East Fourth street.
Mayer, Henry P, 509 Polk street.
McClintock, J C, 330 Kansas avenue.
**McGuire, C A,** 622 Kansas avenue.
McIntyre, Elizabeth, 519 Kansas ave.
McKinley, L D, 511 West Sixth ave.
McVey, R E, 625 Kansas avenue.
McVey, Wm E, 625 Kansas avenue.
**Menninger, C F,** 727 Kansas avenue.
Millard, M A, 285 Wabash avenue.
**Miller, Henry H,** 630 Kansas avenue.
Miner, H C, 824 North Kansas avenue.
Mitchell, M R, 931 N. Van Buren st.
Moore, Maroni, 1300 Harrison street.
**Mulvane, G J,** 613 Kansas avenue.
Munn, L H, 513 Kansas avenue.
Murna, Lydia A, 1317 E. Sixth ave.
Niles, Julia, 716 West Sixth avenue.

GOOD GRADES. LOW PRICES.
213 EAST 6TH STREET.
W. I. MILLER, LUMBER.

INVEST YOUR SAVINGS THROUGH T. E. BOWMAN & CO.



No trouble to estimate the cost of your needs in Lumber to

The J. Thomas Lumber Co.

Glad to do it for you.

614-622 Van Buren St. Tel. 66-2.
Kan. Ave. and R. R. St. Tel. 66-3.

Peers, T W, 703 Kansas avenue.
Phillips, R M, 112 East Sixth avenue.
Powell, L M, 727 Kansas avenue.
Ransom, Margaret, 712 Clay street.
Raub, A A, 1013 North Kansas ave.
Reider, Nathan M, 434 Madison st.
Rhodes, R O, 511 Kansas avenue.
Righter, Wm H, 714 Kansas avenue.
Roby, Henry W, 730 Kansas avenue.
Rogers, D, 811 Kansas avenue.
Rupin, Adam sr., 106 East Sixth ave.
Rupin, Anton, 522 Kansas avenue.
Ryder, L A, 1003 Central avenue.
Sadler, Sarah I, 533 Harrison.
Sample, James, 602 W. Sixth avenue.
**Sheldon, S E,** 720 Kansas avenue.
Shields, I A, 1331 Van Buren street.
Simple, J A G, 534 Kansas avenue.
Spaulding, Curtis, 918 W. Fifth st.
Stewart, Mary E, 634 Harrison st.
**Stewart, S G,** 621 Kansas avenue.
Storrs, W D, 616 Kansas avenue.
Sturgis, P M, 610 W. Seventh street.
Swan, Wm B, 725 Kansas avenue.
Swift, Miriam A, 837 N. Kansas ave.
Swift, S P, 837 N. Kansas avenue.
Taylor, Wm, 213 E. Fourth street.
Tefft, H K, 212 W. Eighth avenue.
Thompson, Lucinda, 33 Kaw avenue.
Vare, R M, 1317 E. Sixth avenue.
Vernella, S, 224 Topeka avenue.
Von, —, Chesterfield hotel.
Wa, Andrew, 735 Kansas avenue.
Wallace, Agnes McK, 724 Kansas av.
Warriner, W L, 832 N. Kansas ave.
Weeks, Joseph, 406 Lake street.
Wehe, W A, 707 Kansas avenue.
Westerfield, Jas M, 1710 Buchanan st.

### PICTURE FRAMES, Etc.

**Kellam Book and Stationery Co.,** 711 Kansas avenue.
Sullivan & Delahoyde, 722 Kansas av.
**The Fair,** 618 Kansas avenue.
Van Houten, J L, 720 Kansas avenue.

### PLANING MILLS.

**Horn, E,** 518–520 Van Buren street.
Monteith, Robt, 212–216 Jackson st.
**Thomas, J,** 801–805 N. Jackson street.

### PLASTERERS.

Braem, A, 1123 Chandler street.
Coursey, S M, 623 Leland street.
Elliott & McShane, 1330 Byron st.
Grosch, S F & Son, 1906 Van Buren.
Hartzel & Dixon, cor. Seventh street and Morris avenue.
Sweeney, M, 905 W. Seventh street.
Williams, D, 309 Jefferson street.

### PLOW MANUFACTURERS.

Perine Plow Works, 809 Quincy st.
Triggs & England, 928 Kansas ave.

### PLUMBERS.

Allen, Arthur, 806 Kansas avenue.
Chaney, E A, 623 Kansas avenue.
McFarland & Co., 117 E. Seventh st.
**Mood Plumbing & Heating Co.,** 117 W. Sixth avenue.
Pernell, Fred, 119 W. Fifth street.
Prescott & Co., 118 W. Eighth ave.
Sheahan, John, 123 E. Seventh street.
**States, Christian,** 318 Kansas avenue.
**Wolverton & White,** 409 Kansas ave.

### PRINTERS, COMMERCIAL AND JOB.

**Adams Bros.,** 711 Kansas avenue.
Bauer, Albert D, 122 E. Fifth street.
Clarkson, Harrison, 112 E. Fifth st.
Corning Printing Co., 420 Kansas av.

THE WEAR COAL CO.

COKE COAL THE WEAR COAL CO. OPERATORS & SHIPPERS TOPEKA, KAS. COKE COAL

ALL KINDS OF COAL

W. I. MILLER, LUMBER. 213 EAST SIXTH STREET. PHONE 204.

T. E. BOWMAN & CO. We always have on hand mortgages in denominations to suit investors, and of a kind that are the safest obtainable remunerative investments for your savings and trust funds.



**Crane & Co.**, 812-814 Kansas avenue.
Equity Publishing Co., 610 N. Kansas avenue.
Evarts, F L, 620 Kansas avenue.
Fraternity Printing Co., 920 Kansas av.
Frost, M O, 830 Kansas avenue.
Gillies Printing Co., 603 Kansas ave.
Gish Bros., 429 Kansas avenue.
Haldeman, J D, 104 E. Sixth avenue.
**Hall Lithographing Co.**, 618-624 Jackson street.
Harwood, F B, 607 Kansas avenue.
Kimball Printing Co., The, 835 N. Kansas avenue.
Miller Bros., 122 E. Sixth avenue.
Miner, E G, 107 W. Sixth avenue.
Moore & Son, 110 E. Sixth avenue.
Morgan, W Y, 106 E. Eighth ave.
Owen & Co., 520 Kansas avenue.
Roby & Knox, 112 E. Seventh street.
Smith, E L & Co., 610 N. Kansas av.
Steves, F M & Sons, 116 E. Fifth st.
Wright, Henry, 106 W Sixth avenue.

### PUMP MANUFACTURERS.

**Topeka Force Pump Works**, 205 W. Sixth avenue.

### PUMPS.

(See also Hardware dealers.)

Hunt, H A, 910 N. Kansas avenue.
**Topeka Force Pump Works**, 205 W. Sixth avenue.

### RAILROAD TICKET BROKERS.

Haines, J R, 525 Kansas avenue.
Schreiber, E H, 509 Kansas avenue.

### RESTAURANTS, LUNCH ROOMS.

(See also Confectioners.)

Adell, J A, 125 Kansas avenue.
Antoine, Julius, 216 Kansas avenue.
Bauman, Henry, 218 Kansas avenue.
Blinn, Wm H, 114 N. Kansas avenue.

PULLMAN PALACE SLEEPERS

Santa Fe Route

AND

Free Chair Cars to Texas.

SOUTHWESTERN FUEL CO.

Wholesale and Retail

COAL.

Telephone 193.

Cave, N C, 611 N. Kansas avenue.
Charles, Geo W, 114 Kansas avenue.
Chiles, Nick, 116 E. Seventh street.
Coulter, John A, 204 W. Sixth ave.
Croff, Harry, 424 Kansas avenue.
Curtis House, 216 W. Curtis street.
Felker, Anna, 504 E. Fifth street.
Fisher, E E, 400 Kansas avenue.
Frisbey, I M, 122 E. Fourth street.
Gallagher, James, 220 Kansas avenue.
Johnson, A O, 814 N. Kansas avenue.
Kneisler, Rena, 414 Kansas avenue.
Kneisler, Robert, 107 E. Fifth street.
Leonard, Anna, 220 N. Kansas ave.
Liittjohann, H, 324 Kansas avenue.
Little, J R, 607 North Kansas avenue.
Lundborg, Chas. 118 East Fourth st.
Martin, Jordan, 216 North Kansas av.
McFarland & Eells, 532 Kansas ave.
McKeever, Samuel, 517 Quincy st.
Mitchell, James, 521 North Kansas av.
Moody, Bertha E, 734 Kansas ave.
Nicum, M A, 609 East Fifth street.
Oxford, The, 528 Kansas avenue.
Paugh, J L, 103 West Eighth avenue.
Pigg, James, 318 Kansas avenue.
Proudfitt, A J, 840 North Kansas av.
Scott & Scott, 726 Kansas avenue.
Siller, Geo, 514 Kansas avenue.
Smith, H C, 612 North Kansas ave.
Swartz, H, 419 East Fourth street.
Walker, Benj, 624 Kansas avenue.
Wilson, H C, 417 Holliday street.

### ROOFING.

(See also Tinners, etc.)

**Baird, Jno M**, 216 West Sixth avenue.
**Forbes, D H**, 616 Kansas avenue.
**Nussbeck, J G**, 306 Kansas avenue.
Peterson, A J, 1109 East Sixth ave.
**Topeka Roofing Co.**, 111 W. Sixth ave.
**Van Dorp, Louis**, 828 Kansas.

BEST GRADES AND LOWEST PRICES ON LUMBER. W. I. MILLER, 213 EAST SIXTH STREET.

Low Rates T. E. Bowman & Co. Prompt Money
Every Accommodation to Borrowers.



There is a contentment to look at your new house and know you have the material you estimated. You have it, if bought of

**The J. Thomas Lumber Company.**

614, 616, 618, 620 and 622 Van Buren St. Kan. Ave. and U. P. R. R.

### RUBBER STAMPS.

Darling, J C & Co., 734 Kansas ave.
Trapp, Charles H, 112 W. Seventh st.

### SAFE DEPOSIT VAULTS.

**Knights and Ladies of Security,** 107 W. Sixth avenue.
**Merchants National Bank,** 605 Kansas avenue.
**State Savings Bank,** 620 Kansas ave.

### SANITARY.

Brown, W A, 106 West Fifth street.
Capital Sanitary Co., 522 Kansas ave.
Topeka Odorless Sanitary Co., 105 West Sixth avenue.

### SASH, DOORS AND BLINDS.

(See Planing Mills and Lumber.)

### SCHOOL SUPPLIES.

(See also Books, Stationery, etc.)

Blew, A H, 114 E. Fifth street.
**Crane & Co.,** 812–814 Kansas avenue.
Educational Publishing Co., 720 Polk.
Kansas Book Co., 120 E. Fifth street.
Miller, W S, 422 W. Sixth avenue.
Scudder, T W, 832 Kansas avenue.

### SEAL ENGRAVERS.

**Adams Bros.,** 711 Kansas avenue.
**Crane & Co.,** 812–814 Kansas avenue.
Darling, J C & Co., 734 Kansas ave.

### SEED STORES.

**Beck, T A,** 212 E. Sixth avenue.
Heil, Peter & Son, 210 W. Sixth ave.
Hubbard, C E, 520 Kansas avenue.
Neal, F M & Co., 106 W. Eighth av.
**Topeka Seed House,** 306 Kansas avenue.

### SECURITY COMPANIES.

National Security Co., 519 Kansas av.

### SEWING MACHINES.

Babcock & Frost, 718 Kansas avenue.
Baker, C S, 819 Kansas avenue.
Harding, James C, 115 E. Sixth ave.
Singer Mfg. Co., 114 E. Fifth street.

### SHIRT MANUFACTURERS.

Phœnix Shirt Factory, 603 Kansas av.

### SHOEMAKERS.

(See also Boots and Shoes.)

Adamson, Geo W, 916 E. Fourth st.
Baldwin, W J, 118 W. Sixth avenue.
Barrett, Joseph, 634 Kansas avenue.
Billings, J A, 824 Kansas avenue.
Black, F O, 203 Klein street.
Blomquyest, Peter, 617 Western ave.
Bloodworth, C B, 112 Kansas avenue.
Challberg, M, 402 E. Fourth street.
Crouch, T J, 827 Kansas avenue.
Fisher, Peter, 628 Kansas avenue.
Gamlowski, Matt, 829 N. Kansas ave.
Gamlowski, Jno P, 608 Clay street.
Harnden, T T, 201 Adams street.
Hendricks, W A, 309 Kansas avenue.
Hendricks, Wm E, 106 W. Fifth st.
Knox, Thos, 118 E. Seventh street.
Lane, Dennis, 506 E. Fourth street.
**Nattsen, C,** 219 Kansas avenue.
Page, J L, 118 Kansas avenue.
Pasley, A A, 509 W. Tenth avenue.
Pennington, C V, 1023 Kansas ave.
Peterson, Peter A, 527 Topeka ave.
Reuter, Geo, 824 Kansas avenue.
Roberts, E A, 2001 W. Tenth avenue.
Sage, S J, 1101 E. Sixth avenue.
Sain, Hartley M, 305 Seward avenue.
Sampey, Iven, 926 N. Kansas ave.
Smith, David A, 2 Norris street.
Wielart, John, 603 N. Kansas avenue.
Wright, Silas, 520 E. Fourth street.

USE WEAR COAL
THE WEAR COAL COMPANY
Mine Operators
Also Retail Dealers
TELEPHONE 280.

PLASTER YOUR HOUSE WITH ACME CEMENT.....
.....W. I. MILLER, SOLE AGENT, 213 EAST SIXTH STREET.

You will find security for your idle money in investments offered by **T. E. Bowman & Co.**



### SIGN WRITERS.
(See also Painters.)

Brigham, R S, 632 Kansas avenue.
Butler, J N, 112 W. Seventh street.
Dudley, Geo B, 106 E. Sixth avenue.
Shepherd, Frank L, 112 E. Seventh.
Snyder & Jones, 117 W. Fifth street.

### SODA WATER MANUFACTURERS.

Brandon, Thos, 1213 Quincy street.
Capital City Bottling Works, 120 Monroe street.

### SPICE MILLS.

**Topeka Spice Mills**, 109 E. Sixth ave.

### SPORTING GOODS.
(See also Hardware dealers.)

Elliott, J C, 728 Kansas avenue.
O'Connell, John, 408 E. Fourth st.
**Thompson, W A L, Hardware Co.**, 511 Kansas avenue.

### SPRING BED MANUFACTURERS.

McEntire Bros., 305 Kansas avenue.
**Schick, Wm.**, 127–131 Kansas avenue.

### STORAGE.

Topeka Storage Warehouse, 122 East Sixth avenue.
**Topeka Transfer Co.**, 509 Kansas ave.

### STOVES.
(See also Hardware and Stoves.)

Hull Stove and Repair Co., 116 East Eighth avenue.

### TAILORS.
(See also Merchant Tailors.)

Baumgartner, John, 110 W. Fifth st.
Bergmann, R, 322 East Fourth st.
Elder, D P, 832 N. Kansas avenue.
Glabasnia, Joseph, 534 Kansas ave.
Heere, F W, 705 Kansas avenue.
Helmig, Henry, 620 Kansas avenue.

Santa Fe Route

NO CHANGE OF CARS TO CALIFORNIA.

**Headquarters for COAL**

**THE SOUTHWESTERN FUEL COMPANY.**

**634 KANSAS AVENUE.**

Hofman, Louis, 512 Kansas avenue.
Irving, John S, 426 Jefferson street.
Kirk, Ettie, 817 North Kansas ave.
Klinge, William, 608 Kansas avenue.
Martin, Joshua, 917 Kansas avenue.
Megow, F L, 512 Kansas avenue.
Miller, James, 701 Kansas avenue.
Nygreen Bros., 202 W. Sixth ave.
Ortman, C W, 621 Kansas ave.
Rollhauser, John, 122 E. Fourth st.
Smith, C, 406 East Fourth street.
Union Tailoring Co., 110 E. Fourth.
Wilton, John, 634 Kansas avenue.
Youngberg, L J, 114 W. Seventh st.

### TAXIDERMIST.

Manker, H, 233 Jefferson street.

### TEA STORES.
(See also Grocers.)

**McClintock, Chas.**, 707 Kansas avenue.
Nelson Bros., 807 N. Kansas avenue.
Parker, H H, 1001 Kansas avenue.
**Topeka Spice Mills**, 109 E. Sixth ave.
Union Pacific Tea Co., 513 Kansas av.

### TELEGRAPH COMPANIES.

American District Telegraph Co., 601 Kansas avenue.
Postal Telegraph Cable Co., 517 Kansas avenue.
Western Union Telegraph Co., 621 Kansas avenue.

### TELEPHONE COMPANIES.

**Missouri and Kansas Telephone Co.**, 615 Kansas avenue.

### TIN AND GALVANIZED IRON.

**Baird, John M**, 216 W. Sixth avenue.
Foucht, J H, 825 N. Kansas avenue.
**Forbes, D H**, 616 Kansas avenue.
**Nussbeck, John**, 306 Kansas avenue.

**W. I. MILLER,** DEALER IN.... **LUMBER,** 213 EAST SIXTH STREET. PHONE 204.

T. E. BOWMAN & CO., Columbian ...Building. Real Estate Loans
FIRST-CLASS MORTGAGES ALWAYS ON HAND.



The J. Thomas Lumber Co.
Accommodates you with kiln-dried, clean and bright finishing in various hardwoods. Home manufacture.
THOMAS PLANING MILL.
Telephone 422—three rings.

Peterson, A J, 1109 E. Sixth avenue.
Rinner & Warren, 327 Kansas ave.
Sandstrom, Robert, 110 W. Sixth av.
Seybold Bros., 114 E. Eighth avenue.
Svensson, Chas, 625 Quincy street.
**Van Dorp, Louis**, 828 Kansas avenue.

### TRANSFER COMPANIES.

Merchants' Transfer Storage Co., 123 E. Sixth avenue.
**Topeka Transfer Co.**, 509 Kansas ave.

### TRUNK MANUFACTURERS.

**Topeka Trunk Factory**, 412 Kansas av.

### TRUSS MANUFACTURERS.

Smith Co., The, 618–620 Quincy st.

### TYPEWRITERS.

Myers, J F, 112 W. Sixth avenue.
Smith Premier Co., 603 Kansas ave.
United Typewriter and Supplies Co., 114 East Fifth street.

### UNDERTAKERS.

Barkley, J T, 417 Kansas avenue.
**DeMoss & Penwell**, 523 Quincy street.
**Hogan, Michael**, 314 Kansas avenue.
Knight, J M, 406 Kansas avenue.
**Palmer, George B**, 110 E. Eighth ave.
Shellabarger, J M & Son, 913 North Kansas avenue.
**Stoker, M E & Co.**, 122 W. Fifth st.
Willits, C W, 1006 N. Kansas ave.

### UPHOLSTERERS.

(See also Furniture.)

Petrick, Jos F, 1125 Kansas avenue.
Stickel, William E, 115 W. Fifth st.
Weightman, Frank, 702 Jackson st.

### VETERINARIANS.

Bendeler, William H, 1114 W. Fifth.
Bowman, Joseph, 1218 W. Eighth av.
Hapgood, George H, 514 Jackson st.
Hayes, S A, 200 W. Seventh street.
Henry, Frank, 1212 W. Eighth ave.
Pritchard & Knisley, 104 E. Tenth av.
Watts, J E, 1031 N. Quincy street.
Whitman, S P, 1217 Fillmore street.

### VINEGAR AND CIDER MANUFACTURERS.

Douthitt, J V, 1133 Kansas avenue.
Topeka Vinegar & Preserving Works, 123–135 North Topeka avenue.
Washburn, Frank M, cor. Washburn and Munson avenues.

### WAGON MANUFACTURERS.

(See also Carriages.)

Markham, I H, 613 N. Kansas ave.
Veney, John T, 608 N. Kansas ave.

### WALL PAPER.

**Beckstrom, F A**, 518 Jackson street.
Goodwin, C H, 219 W. Sixth avenue.
**Holman, M C**, 901–903 N. Kansas ave.
Jeffers & James, 830 N. Kansas av.
**Kellam Book and Stationery Co.**, 711 Kansas avenue.
**Lang, H C**, 908 Kansas avenue.
**Larsh, H L**, 722 Kansas avenue.
Love, C R, 109 W. Sixth avenue.
Van Houten, J L, 720 Kansas avenue.
Van Vleck & Co., 220 E. Fifth st.

### WOOLEN MILLS.

Topeka Woolen Mills, cor. Winfield and Arter avenues.

### YEAST.

(See also Bakers.)

Whitlock, Robt M, 1023 Madison st.

THE WEAR COAL CO.
OPERATORS AND SHIPPERS
Coal in Wagon Loads or Carloads
WE SHIP OUR COAL EVERYWHERE.
Write or call on us

Lowest Prices on Building Material. W. I. MILLER, 213 East Sixth Street.

T. E. BOWMAN & CO. COLUMBIAN BUILDING. REAL ESTATE LOANS.
Twenty years successful loaning in Eastern Kansas. To borrowers we offer prompt money, lowest rates, and every possible accommodation.

# Radges' Directory of Shawnee County.

Alphabetical register of taxpayers of the county, residing outside of the city of Topeka, showing township and postoffice addresses.

Compiled from official records by Oscar K. Swayze, Deputy County Clerk, especially for this work.

1899.

## TOWNSHIP OFFICERS.

**Auburn Township.**

F W Harrison, Trustee, Auburn.
J C Mauney, Treasurer, Auburn.
John Donnell, Clerk, Auburn.
A C French, J. P., Grand Haven.
E L Moore, J. P., Auburn.

**Dover Township.**

E H Hewins, Trustee, Dover.
Byron W Baird, Treasurer, Valencia.
R W Blackburn, Clerk, Willard.
Matthew Peterson, J. P., Dover.
Geo A Anderson, J. P., Valencia.

**Menoken Township.**

J W Cochran, Trustee, Menoken.
J D Smith, Treasurer, Menoken.
M A Hutchinson, Clerk, Silver Lake.
B F Van Orsdal, J. P., Silver Lake.
F H Haynes, J. P., Menoken.

**Mission Township.**

Geo Christman, Trustee, Wanamaker.
C W Spreng, Treasurer, Topeka.
F J Mather, Clerk, Seabrook.
H W McAfee, J P., Topeka.
E C Bailey, J. P., Topeka (Box 26).

**Monmouth Township.**

J H Dawley, Trustee, Tevis.
John R Alexander, Treasurer, Tevis.
Warner Hotze, Clerk, Richland.
D F Shreppler, J. P., Richland.
J H Dunn, J. P., Watson.

**Rossville Township.**

M J Kirkpatrick, Trustee, Rossville.
J W Jamieson, Treasurer, Rossville.
Frank Van Vleck, Clerk, Rossville.
G P Pierce, J. P., Rossville.
J T Hopkins, J. P., Rossville.

**Silver Lake Township.**

S W Rice, Trustee, Silver Lake.
C W Edson, Treasurer, Silver Lake.
Charles Stewart, Clerk, Silver Lake.
A D Hollister, J. P., Silver Lake.
W C Maddox, J. P., Silver Lake.

Santa Fe Route
Pullman Palace Sleepers to California daily.

THE SOUTHWESTERN FUEL CO.
Remember 634 Kansas Ave. 193 Telephone,
WHEN ORDERING COAL

Buy your Sash, Doors and Mouldings of W. I. MILLER.
213 EAST SIXTH STREET.

Lowest Rates ON REAL ESTATE ..LOANS.. T. E. Bowman & Co.



**Soldier Township.**

I H Kingman, Trustee, North Topeka.
J F Cecil, Treasurer, North Topeka.
A A Rice, Clerk, Kilmer.
T T Wright, J. P., North Topeka.
A A Rice, J P., Kilmer.

**Tecumseh Township.**

J W Wise, Trustee, Tecumseh.
John Engelke, Treasurer, Tecumseh.
C W McKimmey, Clerk, Tecumseh.
John Reed, J. P., Tecumseh.
William Griggs, J. P., Topeka.

**Topeka Township.**

William Bradbury, Trustee, Topeka.
O C Skinner, Treasurer, Topeka.
J H Evans, Clerk, Topeka.
C H Nagle, J. P., Oakland.
C P Bolmar, J. P., Topeka.

**Williamsport Township.**

C W Smith, Trustee, Wakarusa.
J M Bowers, Treasurer, Berryton.
C H Jordan, Clerk, Wakarusa.
J M Westgate, J. P., Wakarusa.

## AUBURN TOWNSHIP.

**Auburn P. O.**

Atwood, L. J.
Barber, G. M.
Barrett, J. W.
Baxter, John.
Baxter, P. S.
Baxter, William.
Bayless, James.
Bayless, J. A.
Bayless, S. M.
Bean, E. E.
Beeson, E. H.
Black, W. R.
Bonds, W. C.
Braman, J. W.
Bronson, G. W.
Burson, T. V.
Burton, J. J.
Carle, Harry.
Carlat, J. P.
Carriger Bros.
Cavender, W. F.
Charland, Lewis.
Christy, C. J.
Conrad, J. J.
Croyle, A. S.
Cunningham, M.
Deck, E. L. sr.
Deck, Elmer L.
Dickson, Alex.
Dickson, Lizzie C.
Dickson, William.
Donnell, J. S.
Dunlap, John.
Dyche, F. W.
Dyche, J. W.
Dyche, W. W.
Elliott, Margaret.
English, H. L.
Firestone, H. B.
Fleck, Burdette.
Fleck, Peter.
Gibson, G. R.
Gillespie, W. J.
Greene, George H.
Gross, J. F.
Harr, M. L.
Harris, Richard.
Harris, Zell.
Harrison, C. C.
Harrison, F. W.
Henderson, A C.
Henderson, John.
Henderson, John W.
Hitz, I. B.
Hoppe, Wm.
Hoy, George P.
Hoy, Wm. A.
Ingrund, L.
Johnston, A. J.
Johnston, S. B.
Jones, Hugh.
Jones, William.
Joyce, Walter.
Keck, A. E.
Keck, Frank.

THE cheapest estimate is sometimes the dearest—Grades are what give satisfaction.

The J. Thomas Lumber Company,

For peace of mind in the new home.

Van Buren Street, 614. Phone 66-2.
Kansas Avenue and U. P. R. R. Phone 66-3.

TRY OUR COAL COKE WEAR COAL
THE WEAR COAL CO.
TOPEKA, KAS.
OPERATORS & SHIPPERS

IF you are going to shingle your house, figure with W. I. MILLER, 213 East Sixth Street.

Security the First Consideration. You find it in Investments made through T. E. Bowman & Co.



**AUBURN TOWNSHIP—Continued.**

Auburn P. O.—Concluded.

Keck, J. W.
Keck, Philip.
Kelly, John W.
Koci, Frank.
Linville, T. P.
Lunn, George.
McCauley, M.
McDowell, W. A.
McElroy, W. O.
Maginley, W. A.
Marker, G. S.
Mauney, H. W.
Mauney, J. C.
Mawhorter, Thos.
May, John, H.
Mitchell, J. H.
Moore, Andrew.
Moore, E. L.
Moore, J. B.
Moore, Malcolm.
Moore, Robert.
Moore, Samuel.
Moore, Samuel H.
Moore, T. B.
Moore, U. H.
Moore, W. A. C.
Nicely, Anthony.
Padgett, A. W.
Porter, Wm.
Quayle, Thomas.
Ransdell, C. L.
Ransdell, P. C.
Ransdell, W. J.
Reaser, W. H.
Reed, A. L.
Reed, E.
Riggin, A. W.
Riggin, S. L.
Robbins, W. O.
Robbins, Ahi.
Robinson, J. N.
Robinson, John.
Robinson, T. J.
Sappenfield, A. W.
Sappenfield, A. Z.
Sellman, J. A.
Shumway, H. H.
Smith, Lettie.
Smith, Wm.
Spangler, A. H.
Stahl, Ed.
Stahl, F. M.
Stahl, R. H.
Stahl, W. F.
Stout, M. F.
Strohm, Jacob L.
Swanson, G. A.
Switzer, C. H.
Titus, Carrie E.
Walgamott, F. A.
Walgamott, J. W.
Walton, M. J.
Weisbrun, John.
West, A. E.
West, W. M.
Weyranch, J.
Whitten, James.
Whitten, Luther.
Yager, S. J.
Yager, W. H.

**Dover P. O.**

Akers, A. W.
Anderson, John.
Boyles, A. M.
Clark, J. W.
Dagg, Adam.
Dudney, Geo.
Firestone, W. L.
Flickinger, W. L.
Haddam, Robert.
May, G. W.
Moran, F M.
Moran, J. T.
Moran, S. M.
Nash, Pauline.
Ream, Henry.
Scammon, Ernest.
Scammon, Frank.
Stock, Frank.
Thomas, C. A.
Todd, Chas. M.
Todd, John S.
Uhley, Konrad.

**Grand Haven P. O.**

Atwood, J. E.
Blocker, Fred.
Blocker, Wm. I.
Butner, R. S.
Davis, W. C.
Dickey, John.
French, Mrs. Jane.
Garwood, P.
Henry, S. N.
Howey, L.
Howey, W. H.
Ingrund, John.
Louderbough, T. B.
May, D. W.
Mosby, B. C.
Sears, W. K.
Slusser, T. J.
Wemple, J. R.

**Topeka P. O.**

Clarkson, T. J., box 140
Grizzle, G. W.
Kendrick, N. C.
Koci, Frank, jr.

LOWEST PRICE ASSURED
BY
The Southwestern Fuel Co.
634 KANSAS AVENUE.
—51

Santa Fe Route
NO CHANGE OF CARS TO NEW MEXICO.

CENTRALLY LOCATED.—
W. I. MILLER, LUMBER.
213 EAST SIXTH STREET.

You will find a Safe Investment FOR YOUR SAVINGS IN MORTGAGES NEGOTIATED BY T. E. BOWMAN & CO.



### AUBURN TOWNSHIP—Concluded.

**Whitfield P. O.**

Anderson, Nels.
Anderson, O. W.
England, Geo. J.
Lewis, F. M.
Sanford, M. C. D.
Stewart, J. W.

**Waveland P. O.**

Birtell, J. N.
Bulkley, H. H.
Kingsley, J. W.
Mabbitt, T. J.
McMorran, J.
Tinker, A. B.

**Seabrook P. O.**

Phillips, J. D.

## DOVER TOWNSHIP.

**Dover P. O.**

Aldrich, A. H.
Arnold, David.
Bassett, Harris T.
Bassett, James.
Bennett, T. E.
Boler, Geo.
Boler, S. W.
Bond, L.
Boyd, P. I.
Boyles, Levi.
Bradford, Geo.
Butner, W. D.
Carson, A W.
Corkill, Wm.
Cummins, Edward.
Cummins, Ellen.
Dagg, Adam sr.
Drake, F. H.
Flickinger, H.
Flickinger, W. L.
Guild, R.
Haskell, A. C.
Haskell, W. H.
Hewins, H. M.
Hibbs, P. W.
Hopkins, John L.
Holmes, Chas.
Kemble, Geo.
King, Horace H.
Kingsley, F. C.
Kingsley, L. A.
Leonard, M. R.
Leybert, Chas.
Lindsay, A. W.
Linn, John.
Lyttle, Wm. M.
McArthur, William.
McBreyer, E. L.
McConnell, J. G.
McCool, B. H.
McLain, R. J.
Mansell, Wm. J.
May, James H.
Morehead, J. N.
Osburn, E. P.
Palmer, Bert.
Palmer, Frank.
Peterson, Mathias.
Roberts, Frank.
Roseworn, David.
Sage, Alfred.
Sage, A. W.
Sage, Samuel.
Snyder, Cary.
Snyder, Wray C.
Snyder, Mrs. W. P.
Starbird, W. T.
Tomson, T. K.
Whitecotton, W. H.
Willson, William.
Winter, J. W.
Wright, G. D.

**Valencia P. O.**

Anderson, Geo. A.
Beal, A.
Baird, B. W.
Baker, H. P.
Barnes, A. K.
Clemes, Henry.
Crandall, D. C.
Curry, James.
Edgar, J. N.
Finley, A.
Finlay, John, jr.
Firey, Rose.
Fitzgerald, Z. T.
Fritz, Frank.
Garwood, A. V.
Hampe, Geo.
Hewins, E. H.
Kassebaum, W. F.
Kemble, Albert.
Kiene, A.
Kiene, F. A.
Kiene, Guy.

Large dealers have advantages. The buyer of

The J. Thomas Lumber Company

Buys for a dozen other yards. The smallest consumer gets the benefit.

South Yard, Tel. 66-2. North Yard, Tel. 66-3.

THE WEAR COAL CO. COAL & COKE.

W. I. MILLER, LUMBER, and all kinds of Building Material.

213 EAST SIXTH.

SPECIAL LOW RATES ON LARGE LOANS
Columbian Building, Sixth Street.
T. E. BOWMAN & CO.



## DOVER TOWNSHIP—Concluded.

Valencia P. O.—Concluded.

Kinney, R.
Kirk, H. R.
Lister, Harvey.
Lloyd, S. A.
McGee, G. M.
Martin, Michael.
Messinger, J. J.
Miller, Henry O.
Miller, H. H.
Miller, Jno. A.
Mitchell, Edward.
Moon, Edgar L.
Purdy, Wm.
Rice, R. D.
Rogers, A. L.
Rund, John.
Snoddy, E.
Snoddy, W. H.
Smelser, John.
Smelser, Joseph.
Staggs, Harrison.
Staggs, J. A.
Stevens, Chas.
Taber, Jas. F.
Town, Isaac N.
Town, R. H.
Tracy, H. B.
Warner, W. A.
Wilson, Jennie K.

**Whitfield P. O.**

Brown, Philip.
Bulkley, H. L.
Ginter, Fred.
Halstead, W. N.
Koci, F.
Koci, Joseph.
Ruppel, C. D.
Seybold, J. G.
Shumate, J. W.
Werner, George.

**Willard P. O.**

Blackburn, R. W.
Green, John.
Haskell, J. J.
Wilson, J. W.

**Topeka P. O.**

Croasdale, B. F.
Hauschild, George.
Porter, J. W.

**Seabrook P. O.**

Franks, O. H.
Hanna, D. W.
Hays, William A.
Morand, I. W.
Price, J. A.
Winder, John.

**Wanamaker P. O.**

Patton, George.

## MENOKEN TOWNSHIP.

**Silver Lake P. O.**

Armstrong, Geo.
Bradbury, Wm.
Deitrich, Ephraim.
Dillon, C. L.
Forbes, Robert.
Forbes, R. M.
Forbes, W. H.
Hook, Joseph.
Hunley, Joseph.
Hutchinson, M. A.
Kinnett, R.
Mitchell, John.
Piatt, D. A.
Rinehardt, G. A.
Rigdon, R. W.
Tomson, John.
Van Orsdal, B. F.
Ward, J. R.

**North Topeka P. O.**

Anderson, J. A.
Andrews, F. E.
Ausherman, Geo. W.
Bates, A. M.
Benoy, Joseph.
Bergen, Daisy.
Berry, A. J.
Betz, L. C.
Blackler, Mark.
Blackler, Walter.
Booth, D. M.
Carlson, Carl A.
Christman, J. E.
Christman, J. W.
Davis, H. E.
Dietrich, O. S.
Fleming, M. S.
Graft, J. E.
Griffith, Ed.
Griffith, Jno.
Hansford, E.
Haynes, S. H.
Haynes, W. C.
Hite, G. W.
Howell, Ambrose P.
Hylt, Alfred.
Hylt, Anna.
Ireland, Jno.
Kelsey, Grant E.
Kirkwood, W. L.

Santa Fe Route
NO CHANGE OF CARS TO ARIZONA.
HARD AND SOFT COAL.
TELEPHONE 193.

LUMBER ORDERS DELIVERED PROMPTLY.
213 East 6th Street.
W. I. MILLER.

**Ready Money** At Lowest Rates on Farm Property. **T. E. Bowman & Co.**



**MENOKEN TOWNSHIP—Continued.**

**North Topeka P. O.—Concluded.**

Mabrey, Joel.
Martin, E. V.
Mead, Wm.
Mitchell, G. P.
Mitchell, J. A.
Mitchell, R. I.
Mitchell, R. L.
Moody, J. M.
Neimier, F.
Neiswender, D. F.
Neiswender, May M.
Neiswender, O. C.
Neiswender, G. E.
Neiswender, Thos.
Os
Ostrand, Peter.
Patterson, Peter.
Phillips, W. R.
Pence, W. T.
Pennybacker, A. D.
Pennybacker, C. A.
Pottenger, S.
Priddy, H. C.
Priddy, James M.
Schooley, E.
Scotten, W. E.
Shafer, Albert.
Shafer, W. A.
Shanks, Thomas.
Shryock, C. A.
Shryock, R. G.
Skinner, J. B.
Skinner, R. B.
Snyder, Charles.
Spillman, Alcy.
Steele, Mary J.
Steele, Sam.
Stoehr, Philip.
Ward, C. S.
Ward, E. A.
Ward, S. J.
Weir, Margaret.
Whiteman, E. E.
Whiteman, G. W.
Wiant, E. T.
Wiant, J.
Woodley, Charles.
Yost, James.

**Elmont P. O.**

Archer, Josephine.
Brubaker, Sarah.
Caldwell, C. D.
Curry, C. B.
Dunnington, N. S.
Easterday, J. H.
Goodno, J. M.
Hetzel, E. T.
Hetzel, J. F.
Hogbin, T. E.
Kinnard, W. G.
Kinnett, O. P.
Miller, John N.
Morstorf, George.
Morstorf, Philip.
Pence, C. S.
Priddy, R. S.
Reamer, John W.
Robertson, Albert.
Robertson, Frank.
Robertson, James.
Robertson, William.
Sullivan, J. H.
Tomson, F. E.

**Menoken P. O.**

Anderson, Beverly.
Archer, Anthony.
Avery, Mrs. Hattie.
Bailey, E.
Bailey, John.
Boast, William.
Booth, John A.
Chiddix, E. P.
Clark, R. A.
Cochran, J. W.
Coleman, A. M.
Coleman, B. S.
Coleman, S. T. sr.
Coleman, S. T. jr.
Coleman, Walter M.
Cook, A. L.
Cook, E.
Cook, Lee.
Cooney, Thomas.
Cromwell, S. T.
Culbreath, G. P.
Davis, Charles.
Denison, W. F.
Duffey, James.
Duffey, John.
Flott, John.
Frey, James W.
Godwin, J. F.
Gordon, A. B.
Gordon, T.
Harper, S. V.
Haynes, J. W.
Housknecht, L.
Huff, R.
Kinnie, Baxter.
Kinnett, M. K.
Landis, S. C.

**The J. Thomas Lumber Co.?**
Always, when you want to build a House, Chicken Coop or board Sidewalk—anything with
**...LUMBER...**
614, 616, 618, 620, 622 Van Buren St.
Kan. Ave. and Union Pac. R. R.

**THE WEAR COAL CO.**
COKE COAL COKE COAL
ALL KINDS OF COAL

**Do not fail to figure Lumber Bills with W. I. MILLER,** 213 East 6th St.

T. E. BOWMAN & CO. Columbian Building. REAL ESTATE LOANS.
No accepted application ever has to wait a day for money.



## MENOKEN TOWNSHIP—Concluded.

Menoken P. O.—Concluded.

Laugges, Joseph.
McConnell, G. G.
McConnell, J. M.
Matteson, S.
Meade, R.
Meade, S. W.
Meade, W. C.
Moore, George.
Mullen, Chas.
Pennick, J. H.
Reser, J.
Retter, W. L.
Robinson, E. B.
Robinson, E. G.
Rogers, C. D.
Rogers, J. L.
Rogers, R. R.
Rogers, W. T.
Rogers, Z. F.
Roller, Jacob.
Roller, John.
Roller, Wm.
Ross, Clayton.
Ross, M.
Scotten, E.
Smith, J. L.
Spangler, John.
Spangler, Robert.
Spradling, C. S.
Stover, Mary S.
Takemire, Josiah.
Tracey, John.
Trotter, W. S.
Walraven, F. E.
Ward, C. E.
Ward, G. W. R.
Watkins, Angeline.
Wiant, Mary E.
Willey, W. O.
Woodford, D. C.

**Hoyt P. O.**

Foster, Jno. W.

**Topeka P. O.**

Hollenshade, J. M.
Wilson, Anna J.
Hylt, John, Shorey P. O.

## MISSION TOWNSHIP.

**Topeka P. O.**

Abeles, Wm. H.
Argo, S. L. J.
Bailey, E. C.
Bradshaw, R. C.
Brobst, H. W.
Brooks, G. W.
Buckman, A. H.
Buckman, Ed.
Buckman, J. M.
Cockrell, E. M.
Cooper, C. A.
Corbett, E. M.
Corbett, W. E.
Craddock, Mrs. F. E.
Duncan, C. N.
Eaton, W. A.
Ehrman, Mrs. A.
Engler, Fred.
Engler, Wm. T.
Finney, Daniel.
Forbes, D. H.
Fry, J. T.
Garnett, M. A.
Hanson, E.
Harnden, A.
Harrison, T. W.
Heil, Peter.
Ingham, M. S.
Kendrick, O. H.
Kraemer, Mary.
Lee, A. K.
Little, W. C.
Look, John.
McAfee, H. W.
McAfee, J. B.
McComb, T. N. V.
McComb, N. O. P.
Marsh, John.
Miller, A. H.
Miller, Bradford.
Moore, G. D.
Moore, Jno. C.
Niccum, O. R.
Pape, Mrs. Eva K.
Penny, J. L.
Quant, Chas.
Reece, Jno. G.
Reinsch, Wm.
Remington, S. R.
Scudder, T. W.
Sims, John B.
Snyder, J. F.
Swan, A. R., box 245.
Tennhardt, Chas.
Wilbur, Chas. A.
Whitwer, W. D.

**Wanamaker P. O.**

Ballard, T. D.
Besier, Wm.

Santa Fe Route
No change of cars to Texas.
ORDERS PROMPTLY FILLED.
The Southwestern Fuel Co.
634 KANSAS AVENUE.

Acme Cement makes the Best Wall Plaster.
W. I. MILLER, Sole Agent, 213 East Sixth St.

T. E. BOWMAN & CO. LOW RATES, PROMPT MONEY. MINIMUM EXPENSE TO BORROWERS.



**MISSION TOWNSHIP—Concluded.**

Wanamaker P. O.—Concluded.

Boutwell, E. C.
Brown, Huffman.
Christman, Geo.
Christman, Phil.
Coffman, W. H.
DeLong, D. E.
Eddy, Mrs. A.
Fritts, Reid W.
Fritts, W. A.
Hoffmeister, Otto.
Hughes, Mrs. Addison.
Jones, Mrs. J. F.
Miller, J. G.
Moreland, M. S.
Moreland, O. M.
Moreland, S. W.
Neiswender, Louis.
Neiswender, M. E.
Nelson, S. L.
Patterson, F. W.
Peters, G. M.
Selover, Oliver.
Williams, J. H.
Williams, W. R.

**Seabrook P. O.**

Anderson, S. M.
Banks, Charles.
Belden, C. C.
Binford, Lizzie.
Bliss, F. W.
Blocker, Norh.
Bond, Squire.
Brobst, Emory.
Brobst, Nathan.
Bundy, Ed. E.
Burke, Fred.
Comstock, W. H.
Corbett, J. B.
Drayer, L.
Dyal, F. B.
Eckert, F.
Eckert, W.
Fletcher, August.
Fritts, F. B.
Garrett, A. E.
George, Benjamin.
Gordon, W. R.
Green, Charles H.
Harrison, Ed.
Harrison, J. W.
Heil, E. K.
Higgins, Elbridge.
Hodges, Martha.
Hollar, M. J.
Holloway, M. L.
Houghton, D. M.
Ingenthron, Joseph.
Johnston, August.
Kanode, H.
Killinger, John.
King, W. W.
Le Van, E. P.
Longaker, William.
McComb, H. W.
McGill, R. F.
Mather, W. M.
Martenson, O.
Miller, Mrs. N. J.
Newell, A. W.
Peppmeyer, Herman.
Pierce, G. M.
Pinkerton, J. P.
Plank, M. C.
Recknor, Peter.
Ribelin, J. W.
Ruttman, Aurelia B.
Sidwell, O. W.
Spreng, Charles W.
Wallace, H. H.
White, A. J.
Wilson, D. S.
Worthington, W. M.

**Whitfield P. O.**

Baldwin, F. L.
Billings, Thos. J.
Bundy, Jesse.
Bundy, P. W.
Chadwick, P. B.
Cooper, R. J.
Euwer, James P.
Green, Mrs. E.
Harrison, J. S.
Henry, J. H.
Henry, W. N.
Holston, W. H.
Johnson, Martin A.
Matlock, E. B.
Matlock, Wm.
Maus, J. E.
Maus, J. H.
Morgan, J. A. D.
Racknor, Nora.
Sexton, G. F.

**Pauline P. O.**

Boley, M.
Fritts, W. A.
Savage, James.

**Quinton Heights P. O.**

Harries, John E.
Matthews, M. E.
McCafferty, G. L.
McClelland, F. L.

It may be a step or two farther—but
IT PAYS TO SEE
THE J. THOMAS LUMBER CO.
VAN BUREN STREET SOUTH, 614. TELEPHONE 66-2.
KAN. AVE. AND U. P. R. R. PHONE 66-3.

THE WEAR COAL CO.
OPERATORS AND SHIPPERS
Coal in Wagon Loads or Carloads
WE SHIP OUR COAL EVERYWHERE.
Write or call on us

DEALER IN ALL KINDS OF BUILDING MATERIAL.
213 EAST 6TH STREET. PHONE 204. W. I. MILLER.

MINIMUM EXPENSE AND LOWEST RATES ON REAL ESTATE LOANS.
T. E. BOWMAN & CO.



## MONMOUTH TOWNSHIP.

**Berryton P. O.**

Alexander, John R.
Alexander, W. E.
Alexander, W. J.
Anderson, H. E.
Anderson, W. D.
Baker, James G.
Clark, J. D.
Clark, L. B.
Faust, Elias.
Faust, E. M.
Faust, Isaac.
Faust, W. H.
Fiest, W. A.
Franks, George.
Freeland, John S. jr.
Fultz, George W.
Griffith, Albert.
Keeton, I. S.
McFarland, Charles.
McQuiston, Alex.
Mitchell, James.
Owens, Charles.
Popenoe, E. A.
Reed. J. W.
Saunders, W. L.
Schone, Fred C.
Schone, F. H.
Schone, Henry F.
Sims, Elijah.
Sims, Harry.
Sims, Lawrence.
Thresher, A. D.
Thresher, C. A.
Tillotson, C. L.
Wilkinson, Clinton.
York, Permelia.
Zeigler, F. J.

**Watson P. O.**

Abbott, Lucy A.
Bartleson, Wm. H.
Bartlett, Jessie V.
Beard, G. M.
Beary, James.
Brown, J. A.
Cox, F. C.
Decker, S. B. V.
DeLang, J. S.
Eberhardt, Peter.
Eller, Nicholas.
Eller, Lincoln J.
England, Emmor.
Fix, Mrs. Lydia.
Flohrschutz, Henry.
Hanna, W. H.
Hedrick, S. C.
Heyl, Valentine.
Howbert, Geo. P.
Klesath, Fred.
Klesath, Lewis H.
Long, Jerome.
Lutz, Werner.
Lyons, Silas.
McClelland, A. A.
McClelland, Geo. W.
McGuire, Geo. F.
Miller, A. J.
Read, A. C.
Read, J. M.
Read, R. A.
Read, Wm. B.
Read, W. H.
Roberts, W. B.
Roller, Geo. J.
Root, Luther H.
Schneider, Valentine.
Stansbury, Thos. J.
Wagstaff, J. F.
Watson, Enoch.
Whitlow, Wm. J.
Worthington, C. L.
Zerkle, Jerry.

**Tevis P. O.**

Anderson, Hannah.
Baird, F. B.
Beach, E. E.
Coberly, Emma R.
Coberly, Frank S.
Coberly, J. W.
Coblentz, Jacob.
Coultis, W. H.
Cummings, Jerry.
Dawley, J. H.
Edgar, E. T.
Fasig, S. H.
Hall, J. B.
Heil, Jos. P.
Lynn, James.
McCauley, W. J.
Macauley, R. J.
Marsh, John W.
Matney, Geo. H.
Matney, H.
Matney, J. E.
Miller, Mrs. Ann E.
Murphy, John.
Ostertag, Adam.
Ostertag, Andreas.
Rees, W. R.
Tevis, Ezra.
Tevis, John S.
Tevis, Luther B.
Tevis, Mary J.
Tevis, Nick L.
Thatcher, S. J.
Ward, Israel.
Williams, D. B.
Young, A. M.
Young, J. A.
Zeigler, George.
Zeigler, L. W.
Zirkle, Chas. H.
Zirkle, Silas.

Santa Fe Route

Perfect Protection afforded by the Block Signal System operated on this line.

CONTRACT FOR YOUR COAL
EARLY IN THE SEASON.
The Southwestern Fuel Co.

W. I. MILLER, LUMBER DEALER, 213 EAST SIXTH ST.

I. E. BOWMAN & CO. Sell Securities to Sleep On



**MONMOUTH TOWNSHIP — Continued.**

**Richland P. O.**

Allbaugh, R. P.
Anderson, O.
Archer, H. J.
Barnes, T. B.
Beam, L. J.
Becker, Geo.
Becker, J. W.
Benander, August.
Blackburn, C. W.
Boyle, L. H.
Bryson, G. D.
Buck, A. A.
Burbank, Otis.
Bushong, G. A.
Bushong, S. C.
Cary, John W.
Costa, Victor E.
Coyne, Bartley.
Coyne, Ermon.
Crouch, J. O.
Disney, Chas. E.
Disney, Geo. W.
Disney, Richard.
Durow, Ferd.
Durow, Otto.
Edgecomb, Jno.
Edgecomb, Wm.
Engelke, H. J.
Erickson, L. A.
Erickson, P. E.
Farnsworth, Mrs. R. U.
Fasnacht, E. C.
Fergel, Thos.
Fink, J. D. jr.
Fouts, Frank.
Gardner, Alex.
Gerisch, John.
Gress, C. W.
Grice, A. B.
Grice. Mary A.
Hall, J. M.
Heyl, Elmer.
Hill, James A.
Hill, S. H.
Hill, Wm. M.
Hilliard, Frank.
Hotze, Warner B.
Howard, H. M.
Howard, N. C.
Huyett, Danl. A.
Huyett, J. J.
Jeffrey, J. W.
Johnson, Peter.
Kellam, Geo. M.
Kirkwood, J. G.
Kissinger, Frank.
Kline, C. A.
Kline, H. B.
Koehler, Frank J.
Koehler, John E.
Kosier, Horace M.
Kosier, Perry.
Kremer, J. L.
Land, J. M.
Largent, A. R.
Leonard, F. W.
Leonard, O. P.
Lewis, David E.
Logsdon, Wm.
Lukens, Geo. M.
Lutz, Jacob.
Lutz, Wm.
Lux, Wm. L.
Lynn, B. J.
Matney, James.
McDowell, A. J.
McKee, B. A.
McKenzie, F. M.
McKenzie, D. W.
McKenzie, Rufus.
McKinney, P. P.
Miller, Wm. M.
Moeller, Henry.
Moeller, John.
Morrow, Harry.
Morrow, J. E.
Morrow, W. H.
Neese, Albert.
Neese, David.
Neese, J. B.
Nichels, J. E.
Nichels, L. B.
Norris, Sophia B.
Ohse, Christopher.
Ohse, Henry.
Owens, W. R.
Preedy, W. P.
Powell, F. P.
Reed, J. E.
Reed, L. D.
Reed, N. C.
Rich, H. H.
Rupple, Chas.
Rupple, Conrad.
Ruppel, Henry.
Sage, M. B.
Scott, P. H.
Shreffler, D. F.
Shutz, Jacob.
Snell, H. B.
Souders, P. L.
Stone, Chas.
Talley, J. H.
Tibbetts, Wm.
Vail, Isaac.
Van Nice, D. C.

Convenient, Large and Assorted Stock,
Honorable Dealing and Gentlemanly Treatment with
..THE..
J. THOMAS LUMBER COMPANY.
614, 616, 618, 620 and 622 Van Buren Street, Phone 66-2.
Kan. Ave. and U. P. R. R., Phone 61-3.

TRY OUR COAL COKE WEAR COAL
THE WEAR COAL CO. OPERATORS & SHIPPERS TOPEKA, KAS.

ESTIMATES CHEERFULLY GIVEN ON LARGE AND SMALL ORDERS OF LUMBER.
W. I. MILLER, 213 East 6th St.

T. E. Bowman & Co. Real Estate Loan Brokers.
No accepted application has ever had to wait a day for money.



## MONMOUTH TOWNSHIP—Concluded.

**Richland P. O.—Concluded.**

Vanorstrand, C. H.
Vanorstrand, P.
Welch, Chas.
Welchhans, Frank.
Welchhans, Sarah E.
Welling, Harriet.
Wilch, Geo.
Wilch, Jno. W.
Wilch, Nicholas.
Williams, Andrew.
Williams, F. M.
Williams, J. E.
Worland, Chas. B.
Wright, C. W.
Wyckoff, Erastus.
Yowell, Wm. J.
Zirkle, Geo.
Zirkle, E. I.
Zirkle, H. E.
Zirkle, H. M.
Zirkle, J. A.
Zirkle, Jno. H.
Zirkle, Wm. A.

**Topeka P. O.**

Banta, J. C.
Besant, Charles.
Dahne, Louis.
Dunn, James H.
Freeland, J. S. sr.
Harrop, Ed.
Haywood, J. M.
Howey, J. S.
James, Walter.
Lewis, John J.
Lyons, M. G.
Miller, John.
Orr, Hugh F.
Orr, Patrick.
Reeder, W. H.
Reeder, William.
Saunders, E. G.
Wakeman, W. H.

**Carbondale P. O.**

Cooper, John.

**Wakarusa P. O.**

Duncan, James.

**Big Springs P. O.**

Worthington, Chas. L.

## ROSSVILLE TOWNSHIP.

**Rossville P. O.**

Aitkens, J. C.
Allen, John A.
Anderson, Beverly.
Anderson, J. B.
Anderson, M. C.
Andrews, T. W.
Ausherman, Anna.
Asherman, J. H.
Atterbury, W. S.
Ayres, B. W.
Bagwell, S. R.
Baker, John W.
Barber, W. E.
Baughman, Prudence.
Beal, G. D.
Bell, Lewis.
Berkey, C. L.
Betzer, D. H.
Binns, F. N.
Binns, H. M.
Binns, R.
Bixby, Ella.
Bond, Henry G.
Bond, John.
Bond, Morris.
Bond, W. C.
Bond, William.
Boyles, C. W.
Boyles, F. M.
Boyles, S. F.
Bradley, J. C.
Bragg, J. H.
Brashear, S. E.
Brashear, S. N.
Bravence, Mary.
Brooks, P. M.
Brown, John.
Bunce, T. C.
Burns, J. V.
Bush, John.
Bushor, E. A.
Caldwell, James.
Clardy, Nolan.
Cless, Abner A.
Cless, Chas. E.
Cless, M. L.
Cless, W. H.
Cottle, Marion.
Cottle, Robert.
Cox, T. J.
De Graff, Mrs. Frances.
De Graff, James.
Dennis, Ben.
Devinney, James.
Dolezilek, Frank.
Dolezilek, Joseph.
Doud, E. S.
Emert, T. H.
Enos, Mrs. M.
Estes, Perry.
Ford, H.
Franklin, Fred.

Santa Fe Route
The Short Line to Chicago, to California.

THE SOUTH-WESTERN FUEL CO.
COAL
TELEPHONE 193.

GOOD GRADES. LOW PRICES.
213 EAST 6TH STREET.
W. I. MILLER, LUMBER.

INVEST YOUR SAVINGS THROUGH T. E. BOWMAN & CO.



**ROSSVILLE TOWNSHIP — Continued.**

Rossville P. O.— Continued.

Franklin, J. M.
Fritz, C. E.
Fritz, John.
Gabbey, R. S.
Gilbert, W. G.
Grubbs, F. J.
Gutshall, J. F.
Hass, Martin.
Harding, J.
Hartzell, D.
Hastings, A. E.
Heslet, B. E.
Heslet, C. E.
Heslet, J. B.
Heslet, J. T.
Heslet, Mary.
Higginbotham, B. W.
Higginbotham, C. W.
Hladkey, Chas.
Hladkey, K.
Hook, W. V.
Hoover, Samuel.
Hopkins, J. T.
Howard, D. M.
Howard, Otis.
Howerton, Chas.
Howerton, Jno.
Howerton, Wm.
Hrencher, John J.
Hruska, Fred.
Huchins, Ben.
Hudson, Wm.
Irsick, Stephen.
Jacobs, Jos.
James, C. E.
James, C. W.
James, E. T.
James, H. D.
James, H. E.
James, R. D.
James, W. L.
Jamieson, A. B.
Jamieson, H. W.
Jamieson, J. W.
Jamieson, W. S.
Jackson, Jane.
Jacobs, Joseph.
Kassebaum, Emma.
Kassebaum, H. A.
Kassebaum, H. A. W.
Keating, John.
Kesler, David.
Kesler, John.
Kinnett, A. E.
Kirkpatrick, W. J.
Kline, H.
Kovar, F.
Kovar, John.
Larrance, Isaac.
Laswell, Marion.
Lemon, C. G.
Lemon, James.
Lenherr, Joseph.
Lillard, J. H.
Lipp, H. W.
Louis, William.
Lumpkins, John.
Lumpkins, J. G.
Lutz, Mary.
Lyons, Hannora.
McAdams, Margaret.
McCollough, Charles.
McCollough, Elizabeth.
McCollough, F. P.
McElvain, W. S.
McGuire, Henry.
McGuire, James.
McPherson, C. C.
Markham, Frank.
Martinek, Vincent.
Mason, R.
Miles, S. H.
Millburn, C. C.
Miller, H. L.
Miller, Henry N.
Miller, J. W.
Mitchell, I. H.
Mitchner, W. M.
Moody, David.
Myers, M. E.
Myers, T. J.
Nadeau, A. E.
Nadeau, May.
Nadeau, Wm. A.
Nason, Martin E.
Nason, Mrs. M. E.
Nason, Robert.
Navarre, C. E.
Navarre, Ed.
Navarre, G.
Oldfield, Samuel.
Oleynick, Geo.
Oliver, S. J.
Osborn, R. R.
Osborn, S. C.
Parr, J. A.
Parr, J. M.
Partlow, P. A.
Patell, Paul.
Patterson, A.
Patterson, E. A.
Pierce, G. P.
Porter, D.
Pratt, H. F.
Preble, W. H.
Rankin, Wm.

"When in doubt, play your Trumps."
The J. Thomas Lumber Co.
614, 616, 618, 620, 622 Van Buren St. Tel. 66-2.
Kan. Ave. and U. P. R. R. Tel. 66-3.

THE WEAR COAL Co.
COAL & COKE.

W. I. MILLER, LUMBER. 213 EAST SIXTH STREET. PHONE 204.

T. E. BOWMAN & CO. We always have on hand mortgages in denominations to suit investors, and of a kind that are the safest obtainable remunerative investments for your savings and trust funds.



**ROSSVILLE TOWNSHIP—Concluded.**

Rossville P. O.—Concluded.

Reid, J. W.
Reser, Agnes.
Reser, Albert.
Reser, B. F.
Reser, C.
Reser, Edward.
Reser, John H.
Reser, Marcellus V.
Reser, M. B.
Reser, Wiatt.
Reser, Z.
Resac, Jas. V.
Rhodes, W. S.
Rice, R. N.
Rockey, J. D.
Ropp, J. R.
Ross, A.
Ross, J. P.
Ross, Nora.
Rule, Robert.
Sanders, Samuel.
Seager, Effie M.
Sebring, Austin.
Sebring, Chas.
Sebring, I. F.
Sebring, Robert.
Shearer, Medora.
Sherman, A. C.
Shideler, D. H.
Shipley, R. A.
Short, I. T.
Silvers, E.
Smith, C. M.
Smith, M.
Spotts, Chas. D.
Stack, Martin.
Stanley, A. S.
Startup, Albert.
Startup, W. H.
Strange, William.
Stratton, S. P.
Strimple, H. P.
Stroup, Mary.
Stockman, Theo.
Stone, R. P.
Stovall, A. R.
Stumbaugh, G. W.
Stumbaugh, William.
Sturdyvin, Ed.
Swearingen, Bennett.
Tatman, M. F.
Taylor, J. E.
Trostle, Isaac.
Troutman, John.
VanVleck, C. E.
VanVleck, F. H.
VanVleck, Joseph.
Verschelden, A. L.
Wade, W. M.
Wagner, J. B.
Wagner, T. S.
Wasson, W. H.
Wax, William.
Wells, J. S.
Weseloh, John.
White, J. E.
Wilt, Daniel.
Wilt, J. R.
Wilt, R. L.
Wilt, Roy J.
Wilshire, W. H.
Wood, Dennis.
Wood, Melvin.
Wood, Richard.
York, Henry.
Young, Elmer.
Young, Joseph.
Young, O. H.
Zickafoose, P. H.
Zungblut, F.

**St. Marys P. O.**

Allen, Oscar.
Burch, Geo. D.
Castello, Charles.
De Backer, H.
De Backer, Vital.
DeDonder, Vital.
Dunn, P. H.
Floersch, Matthias J.
Kiernan, Thomas.
McCormic, Wm.
McDonnell, M.
Meyer, J. H.
Murphy, Mrs. T.
Nagels, Emile.
Quinlan, Margaret I.
Stumbaugh, S. F.
Zimmerman, John.

**Nadeau P. O.**

Nadeau, Eli G.
Nadeau, J. A.
Nadeau, J. E.

**Maple Hill P. O.**

Adams, Alexander.
Adams, H. G.

Santa Fe Route
No Change of cars to Oklahoma.

COAL
THE SOUTHWESTERN FUEL CO.
634 KANSAS AVENUE.

EST GRADES AND LOWEST RICES ON LUMBER.
W. I. MILLER, 213 EAST SIXTH STREET.

Low Rates C. E. Bowman & Co. Prompt Mone
Every Accommodation to Borrowers.



## SILVER LAKE TOWNSHIP.

**Silver Lake P. O.**

Albert, J. M.
Allbee, J. K.
Anderson, J. I.
Anderson, L. N.
Andrews, Byron.
Andrews, Joseph.
Andrews, Mrs. Susanna.
Ankrum, J. C.
Ashpole, Josiah.
Ashpole, Wm. R.
Attebury, O. E.
Ayres, Riley.
Barney, Frank.
Barney, J. W.
Bauersfield, M. W.
Besta, R.
Blush, V. R.
Boyles, J. H.
Brubaker, Abe.
Brubaker, A. S.
Brubaker, Benj.
Brubaker, J. H.
Christman, Lewis.
Cleveland, L. C.
Cochran, H. V.
Colter, J.
Cones, B. F.
Cooper, Chas. W.
Coughlan, Mary.
Cowperthwait, A. F.
Cowperthwait, G. W.
Cowperthwait, H. R.
Cowperthwait, Lizzie.
Crandel, J. E.
Cutbirth, J. L.
Dearborn, Chas. S.
Dearborn, George B.
Dearborn, Lou R.
Denison, C. E.
Doel, Wm. A.
Doel, W. F.
Dore, F. H.
Dreisbach, B. M.
Dudley, D. P.
Dunn, C. A.
Eaton, D. B.
Edson, C. W.
Engelbrecht, J. P.
Entsminger, A. D.
Entsminger, A. L.
Fleming, Frank.
Foley, John.
Forbes, J. H.
Forbes, Robert.
Fowler, H. A.
Fowler, J. L.
Fowler, R.
Freer, J. C.
French, C. C.
Fry, James.
Fry, William.
Gelle, Moses R.
Guild, J. E.
Helms, D. H.
Henry, Clarence.
Henry, Jane.
Henry, Jay.
Herrington, J. B.
Herrington, R. H.
Herrington, W. P.
Hoffman, Frank.
Hollister, J. L.
Hook, B. M.
Hoover, D. F.
Howell, Mrs. E.
Howell, Henry.
Howell, R. H.
Howes, John H.
Hundertpfund, George.
James, J. E.
Jeffries, Isham.
Jeffries, J. E.
Johnson, B. F.
Johnson, Israel C.
Johnson, James A.
Johnson, J. S.
Johnson, Lizzie A.
Johnson, M. T.
Johnson, R. D.
Johnson, T. R.
Kassebaum, E. C.
Kennedy, E. R.
Kennett, J. T.
Kirkpatrick, J. W.
Kolbeck, F.
LaFave, F. A.
Lafromboise, A. G.
Landis, Barbara.
Landis, Cyrus T.
Landis, David G.
Luthye, Chas.
Luthye, Edward.
Luthye, W. A.
Lysek, Chas.
McCoid, C. J.
McKelvey, J. W.
McRoberts, A. C.
Maddox, W.
Magill, A. G.
Mahon, G. B.
Matchett, Chas. T.
Martin, Fred B.
Martin, F. M.

FOR KILN-DRIED LUMBER—
The J. Thomas Lumber Co.
THEY HAVE THE ONLY KILN IN THE CITY. SEE THEM ALWAYS.
Van Buren St. South, 614. Tel. 66-2.
Kansas Ave. and U. P. R. R. Tel. 66-3.

THE WEAR COAL CO.
COKE COAL COKE COAL
THE WEAR COAL CO. OPERATORS & SHIPPERS TOPEKA, KAS.
ALL KINDS OF COAL

PLASTER YOUR HOUSE WITH ACME CEMENT.....
.....W. I. MILLER, SOLE AGENT, 213 EAST SIXTH STREET

You will find security for your idle money in investments offered by T. E. Bowman & Co.



**SILVER LAKE TOWNSHIP—Concluded.**

Silver Lake P. O.—Concluded.

Maupin, C. R.
Mead, W. D.
Meyer, Conrad.
Miller, H. C.
Mills, H. E.
Mills, G. W.
Mills, J. H.
Moats, Jas. W.
Mongold, Ann.
Mongold, H. A.
Mooney, Mrs. Emma.
Moser, P. H.
Mowers, Jerome.
Neiswender, Adam.
Neiswender, F. M.
Neiswender, L. H.
Newkirk, C. W.
Nickells, D. Smith.
Ogee, Robert A.
Oliver, C. W.
Owens, Robt.
Palmer, C. S.
Palmer, Garrett.
Palmer, W. F.
Patten, B. A.
Pelle, Peter.
Perney, D.
Perry, W. N.
Phillips, John.
Presgrove, John.
Presgrove, L. P.
Presgrove, U. S.
Probst, W. D.
Quarrels, J. W.
Quintard, J. B.
Rains, Frank.
Ramer, A. S.
Ramer, Geo.
Ramer, J. F.
Raner, D. F.
Reicherter, Albert.
Reicherter, Wm.
Rice, E. G.
Rice, S. W.
Rodgers, B. F.
Roglets, Edward.
Roglets, Fred.
Ruff, Wm.
Senne, Herman.
Scrimsher, Wm. F.
Shenk, E. C.
Shepherd, A. R.
Smith, G. G.
Smith, W. H.
Spurgeon, A.
Steward, F. A.
Stewart, C. J.
Stillman, E. A.
Stout, W. W.
Taliaferro, E. S.
Tibbs, G. E.
Thomas, A. S.
Thomas, F. W.
Towles, R. P.
Vanorsdal, F. M.
Vanorsdal, G. W.
Vanorsdal, Jas. F.
Vanorsdal, Wm.
Vanorsdal, Jas. M.
View, Louis.
West, George W.
Widener, M.
Williams, Charles D.
Williams, D. A.
Witter, Elmer E.
Wood, S. J.
Wyatt, James.

**Rossville P. O.**

Adams, W. L.
Alter, I. B.
Boyles, F. M.
Dolezilek, Anthony.
Erb, Frank.
Kalcik, Vaclav.
Kashka, Anthony.
Kolbeck, John.
McGuire, Robert.
Ricketts, A. T.
Simecka, Frank sr.
Simecka, Frank jr.
Vincent, J. H.

**Swinburn P. O.**

Adams, George B.
Blanke, C. P.
Bradbury, J. T.
Butler, Mary.
Cahill, John A.
Caldwell, M. T.
Coleman, E.
Dixon, J. W.
Drennan, Charles E.
Drennan, J. F.
Edwards, G. H.
Edwards, Mary A.
Faul, A. L.
Ford, F. B.
Graham, James.
Hawk, Wm.
Hering, J. F.
Howell, Henry.
Howell, Thos. G.
Smiley, W. T.
Smith, B. O.
Tibbs, G. E.
Tyler, A. M.
West, Geo. W.
Wilson, O. G.
Wilson, Resin.

**Kingville P. O.**

Caldwell, James.

**N. Topeka P. O.**

Senne, Wm.

Santa Fe Route
ONLY 525 MILES TO CHICAGO.

All Kinds of Coal
IS OUR SPECIALTY.
SOUTHWESTERN FUEL CO.
TELEPHONE 193.

V. I. MILLER, DEALER IN .... LUMBER, 213 EAST SIXTH STREET. PHONE 204.

T. E. BOWMAN & CO., Columbian ...Building. Real Estate Loans
FIRST-CLASS MORTGAGES ALWAYS ON HAND.



## SOLDIER TOWNSHIP.

**North Topeka P. O.**

Adair, M. M.
Adams, F. J.
Adell, J. B.
Allen, A. T.
Ainsworth, O.
Amann, W. J.
Archer, A. S.
Arnold, O. C.
Austin, J. S.
Babcock, Frank.
Barber, Moses.
Barker, Geo. A.
Bartram, Albert.
Bartram, Samson.
Bartram, Wm.
Bennett, J. M.
Bernard, Amos E.
Bigger, J. W.
Birnbaumer, Chas.
Bishop, H. B.
Blangeres, C.
Blangeres, Ed.
Bollotte, Z. S.
Bridgeman, C.
Brooke, A. L.
Brooke, D. C.
Brooke, S. D.
Brown, John M.
Browning, H. B.
Browning, J.
Browning, J. O.
Buechner, Fred.
Button, Adelbert.
Button, D. L.
Butts, A. M.
Bryan, E. A.
Bryan, J. M.
Carrel, Jackson.
Chiddix, Robert C.
Clarke, Geo.
Connelly, W. G.
Caldwell, W. H.
Campdoras, B. S.
Campdoras, E. M.
Carlson, G.
Cecil, J. F.
Chacey, A. P.
Cheney, Ernest R.
Cheney, H. W.
Cline, L. F.
Cole, C. H.
Cole, M.
Coleman, S. T. sr.
Connelly, R. L.
Curtis, A. W.
Dauber, Fred.
Dauber, Fred. jr.
Dauber, Jacob jr.
Dauber, Jacob sr.
Dauber, John.
Davidson, R. C.
Davis, A. Y.
Davis, J. H.
Davis, May.
De Moss, M.
Dickinson, E. J.
Downey, Edward.
Drabbels, Joseph.
Evans, J. B.
Failor, Henry.
Farnsworth, W. L.
Fisher, Joseph.
Fleischer, F. W.
Foltz, D. M.
Forbes, W. A.
Fort, Frank.
Freeman, M. D.
Fry, W. D.
Fultz, G. W.
George, I. N.
Giffin, James H.
Gilman, C. E.
Gooden, William.
Goodrich, G. J.
Goodrich, O. Z.
Green, H. C.
Gustin, Joseph O.
Guyre, Mrs. Kate.
Hutchinson, Mrs. C. L.
Hamilton, Lizzie.
Hamilton, P. W.
Hammond, J. L.
Harding, Nancy E.
Hayes, Mary J.
Heller, Mrs. M. B.
Herington, O. H.
Hiller, J. W.
Holcomb, C. M.
Holcomb, J. C.
Holmes, Geo. N.
Holmes, John.
Holmes, L.
Horton, N. P.
Howey, W. S.
Hutchison, E.
Jackson, Chas.
Jackson, Thos. J.
James, A. C.
James, T. M.
Jones, A. D.
Jones, W. E.
Joy, Silas F.
Judkins, Fred.

White and Yellow Pine, White and Red Oak, Sycamore, Gum, Cherry, Birch, Ash, Maple, Cypress, Poplar, etc.
The J. Thomas Lumber Co.
South Yard, Tel. 66-2. North Yard, Tel. 66-3.

USE WEAR COAL
THE WEAR COAL COMPANY
Mine Operators
Also Retail Dealers
TELEPHONE 280.

Lowest Prices on Building Material. W. I. MILLER, 213 East Sixth Stree

T. E. BOWMAN & CO. COLUMBIAN BUILDING. REAL ESTATE LOANS.
Twenty years successful loaning in Eastern Kansas. To borrowers we offer prompt money, lowest rates, and every possible accommodation.



**SOLDIER TOWNSHIP — Continued.**

North Topeka P. O.— Continued.

Judkins, R. J.
Kalin, Theo.
Keesee, G. W.
Keith, Robert.
Kemp, John.
Kemp, William.
Kilmer, C. B.
Kingman, I. H.
Kimball, Thos.
Knox, Edward.
Koehr, Frederick.
Kull, Jacob sr.
Kull, Jacob jr.
Lawson, Chas.
Lawson, James.
Lawson, J. R.
Lawton, J. F.
Leiser, Matthew.
Lukens, C. W.
Luttjohan, C. W.
McCollister, G. H.
McCormick, C.
McDonald, James.
McHenry, W. G.
McLaughlin, W. T.
McNown, R. N.
Mallon, Joseph.
Marken, Daniel.
Marken, H. R.
Marken, J. L.
Marple, Belle.
Marple, Charles L.
Marple, E.
Marple, E. B.
Marple, M. S.
Matchett, F. L.
Matchett, J. T.
Miller, H. J.
Miller, J. H.
Miller, John.
Miller, W. A.
Miller, W. L.
Mitchell, T. J.
Moritz, William.
Morrow, Clay H.
Morton, J. F.
Moyer, Peter.
Mulholland, W. C.
Myers, E. H.
Nauman, C. J.
Nauman, Dick.
Neil, James.
Newell, A. J.
Newell, R. G.
Nichols, J. F.
Null, Joseph.
Ogee, John.
Owen, M. K.
Owen, Willliam.
Page, Mrs. E. S.
Page, J. A.
Palmer, Harry.
Parsons, A.
Pasia, Mary.
Peace, J. D.
Pierce, Joshua.
Pitcher, A. E.
Pitcher, T. B.
Plummer, S. M.
Pollom, Boyd.
Pollom, J. M.
Pollom, Philip.
Pollom, Wm.
Reader, S. J.
Reed, C. L.
Reed, J. W.
Reid, W. L.
Rude, F. P.
Scherer, Geo. E.
Scott, Andrew.
Sexton, C. A.
Shorey, Mrs. M. L.
Small, Thos.
Smith, James H.
Smith, Jason.
Smith, Tyra.
Smith, Washington.
Snodgrass, Rufus.
Snook, Howard.
Stanley, A. L.
Stanley, E. M.
Stanley, F. A.
Stanley, H. D.
Stanley, T. C.
Stapel, August.
Staples, Oscar.
Stephens, J. A.
Stephens, J. F.
Stephenson, B. F.
Stewart, J. N.
Stewart, Lucinda.
Steward, L. S.
Stock, L. P.
Stockton, R. M.
Stover, C. W.
Taylor, C. O.
Taylor, L. R.
Thompson, J. W.
Timmons, Ed.
Tomlinson, A.
Turner, W. T.
Tuttle, E. C.
Tuttle, G. H.
Underwood, G.
Updegraff, M. G.
Vail, T. C.
Vance, Benjamin.
Ward, George C.
Weidling, Carl.
Welton, Frank M.
Welton, John.
Welton, W. H.

PULLMAN PALACE SLEEPERS AND FREE CHAIR CARS TO ARIZONA.
Santa Fe Route

COAL
ORDER FROM
The Southwestern Fuel Co.

Buy your Sash, Doors and Mouldings of W. I. MILLER.
213 EAST SIXTH STREET.

Lowest Rates ON REAL ESTATE ..LOANS.. T. E. Bowman & Co.



**SOLDIER TOWNSHIP—Continued.**

North Topeka P. O.—Concluded.

Wendell, J. H.
Whitney, O. F.
Wilkerson, F. M.
Wilkerson, J. M.
Wilkerson, Wm.
Williams, N.
Wind, George.
Wiseman, A. F.
Wiseman, S. H.
Woolpert, H. P.
Wooster, Edward.
Wooster, A. J.
Worrall, Walter.
Worrall, G.
Yost, John.

**Elmont P. O.**

Antrim, L. B.
Antrim, L. S.
Badger, J. H.
Bartram, Albert.
Bell, Arthur E.
Bell, J. F.
Benham, G. W.
Boast, E.
Byers, C. B.
Conwell, O. V.
Cunningham, O. F.
Cunningham, W. B.
Curry, W. J.
Fiederling, Frank.
Fiederling, F. S.
Fiederling, W. A.
Fiederling, J. B.
Gibbs, P. W.
Gertler, F. H.
Hicks, Mary L.
Holcomb, P. M.
Holsmeister, Peter.
Hummer, Samuel M.
Jackson, J. S.
Jackson, Mary A.
Kipper, Jacob.
Kopp, A. E.
Kopp, Geo. R.
Kopp, Mrs. M. A.
Long, D. J.
Martin, W. C.
Miller, Geo.
Moore, J. L.
Rose, Roswell.
Seagraves, C. H.
Tomson, A. L.
Tomson, J. C.
Thompson, F. P.
Tincher, Geo.
Wendel, George.
Wilson, J. F.
Woodard, J. I.
Woodard, W. H.

**Shorey P. O.**

Backus, E. T.
Barney, H. M.
Blum, W. J.
Clark, W. S.
Coffman, H. I.
Crandall, A. R.
Currier, Mrs. J. M.
Emerson, N. B.
Fleischer, L. E.
Hapgood, S. C.
Miller, David.
Pierson, Elias.
Pitcher, S. H.
Robinson, Chas.
Small, J. E.
Stallsmith, D. L.

**Kilmer P. O.**

Gaeser, Edward.
George, H. B.
George, M. L.
George, O. B.
George, U. S.
George, W. S.
Groshong, G. L.
Jackson, W.
Ream, W. M.
Rice, H. C.
Rice, H.
Shaffer, John I.
Shaffer, Mrs. Maud.
Walker, J. K.
Walker, M. D.
West, S. C.
Wilson, Jno.
Young, William.

**Meriden P. O.**

Becker, C.
Becker, Daniel.
Becker, J. D.
Bolz, E. G.
Bolz, J. A.
Bolz, R. T.
Bux, John A.
Bux, John.
Chapman, B. F.
Cunningham, J. W.
Dickinson, A. E.
Dressel, A. W.
Dressel, J. R.
Griffith, Joseph.

YOUR CISTERN LEAKS? CALL UP
THE J. THOMAS LUMBER CO.
FOR EITHER NATIVE OR FOREIGN
CEMENTS.
Van Buren St., 614 South, Tel. 66-2. Kansas Ave. and R. R. Streets, Tel. 66-3.

THE WEAR COAL CO.
OPERATORS AND SHIPPERS
Coal in Wagon Loads or Carloads
WE SHIP OUR COAL EVERYWHERE.
Write or call on us

IF you are going to shingle your house, figure with W. I. MILLER, 213 East Sixth Street

Security the First Consideration. You find it in Investments made through C. E. Bowman & Co.



**SOLDIER TOWNSHIP — Concluded.**

Meriden P. O.—Concluded.

Groshong, D. B.
Hurth, Ludwig.
Hakenson, Andrew.
Hutchinson, H. A.
Koenitzer, Henry.
Lydic, J. R.
Peterson, Simon.
Russell, John.
Russell, Richard.
Seal, A. J.
Shields, C. D.
Simpson, Chris.
Wells, Ira.
Wells, L. R.
West, H. A.
Wilkerson, D.
York, B. E.

**Grantville P. O.**

Byrne, Catherine.

**Hoyt P. O.**

Osborn, W. J.

## TECUMSEH TOWNSHIP.

**Tecumseh P. O.**

Adams, Charles.
Anno, A. S.
Anno, Frank.
Armstrong, R. W.
Armstrong, W. A.
Austin, S. E.
Aye, Charles.
Aye, Nathan.
Aye, S. S.
Bateman, C. W.
Benke, Julius.
Bergmann, William.
Blakely, Sarah E.
Bottorff, F. B.
Buchanan, Thomas P.
Bunce, George K.
Bunce, Mary B.
Burgess, Joseph.
Burnett, R. I.
Campbell, J. L.
Carlson, Andrew.
Carlson, Oskar A.
Chalmers, Howard.
Chubb, S. H.
Coke, Rachel P.
Crews, Andrew.
Crews, M. T.
Davis, J. I.
Decker, L. M.
Devenney, Patrick.
Dschuden, Charles J.
Dufor, A.
Dummer, J. S.
Edwards, Theo.
Elmore, Nesbitt.
Elmore, Rush.
Evans, A. R.
Evans, J. E.
Evans, T. W.
Faxon, Maria C.
Fields, Charles.
Fleming, W. S.
Fuller, Joanna J.
Gems, Fred.
Glusing, H.
Goodell, E. A.
Goodell, H. E.
Greaser, Joseph.
Green, William W.
Griswold, G. E.
Hammond, H. B.
Hanna, W. H.
Heitman, Charles.
Herriot, D. C.
Higgins, W. H.
Hoffmeyer, Chas. H.
House, George I.
Hoyle, R. E.
Hull, Frank E.
Israel, J. W.
Jackson, F. D.
Jackson, H. E.
Kearney, W. A.
King, Henry.
Kohl, Jacob.
Kreipe, George.
Kreipe, T. F.
Kreipe, Theo.
Kreipe, W. T.
Lacock, R.
Lampkins, Wm.
Leighton, O. P.
Leighton, W. J.
Lieurance, Harvey.
Lockhart, George.
Lockhart, James.
Lue, A. J.
Lue, Benj. F.
Lue, Frank.
Lynch, Charles.
McDonald, W. G.
McGee, J. R.
McGuire, J. R.
McKinney, Aaron.
McKinney, C. W.
McKinney, John W.
Maltsberger, J. N.
Manny, Gabriel.
Martin, L. R.

Santa Fe Route
NO CHANGE OF CARS TO CHICAGO.
SOUTH WESTERN FUEL COAL Co.
TELEPHONE 193.
634 KANSAS AVE.



CENTRALLY LOCATED. W. I. MILLER, LUMBER. 213 EAST SIXTH STREET.

You will find a Safe Investment FOR YOUR SAVINGS IN MORTGAGES NEGOTIATED BY T. E. BOWMAN & CO.



**TECUMSEH TOWNSHIP—Continued.**

Tecumseh P. O.—Concluded.

Matthews, James.
May, John.
Melton, R. A.
Melton, T. J.
Melton, W. G.
Miller, C. F.
Miller, Henry.
Miller, J. B.
Miller, S. J.
Mims, Anna.
Mitchell, John A.
Mix, M. J.
Mix, P. C.
Morris, O. N.
Morton, C. N.
Moulton, Robert A.
Murphy, B. F.
Murphy, James.
Naylor, J. R.
Naylor, S. W.
Neiswender, R. E.
Nelson, O. W.
Nelson, N. P.
Niccum, J. C.
O'Donovan, Robert J.
Parsons, Jane.
Patton, Mrs. C. A.
Pearson, James W.
Pearson, John W.
Price, Jacob.
Randall, C. M.
Randall, G. H.
Randall, Polly.
Read, J. A.
Reed, E. A.
Reed, John M.
Reser, J. M.
Ridgway, E. R.
Riley, Philip.
Riley, Thomas C.
Roberts, W. N.
Rynerson, Jacob.
Scarce, Samuel.
Schott, Wm.
Smart, Jackson.
Smith, Bryant.
Smith, P. J.
Sothers, J. T.
Spencer, Q. M.
Stinson, T. G.
Strickler, Mrs. H. S.
Strong, T. D.
Stroup, C. W.
Terrell, John.
Thomas, D. H.
Vaughn, Joel.
Vaughan, Obadiah.
Ward, Frances.
Ward, Mrs. Lillie B.
Wentworth, A. M.
Werner, Martin.
Werner, Michael.
Williams, Amos.
Wise, J. W.
Woodley, John H.
Wooley, G. L.

**Topeka P. O.**

Barber, W. J.
Bates, Corry H.
Brown, J. L., 1005 Topeka avenue.
Butler, J. O.
Chiddix, T. C.
Dawson, Nancy.
Decker, Almeda B.
Dunn, R. M.
England, E. P.
England, Josiah J.
Frakes, R. E.
Gilchrist, J., box 233.
Griffing, John S.
Griggs, E. E.
Griggs, Wm. M.
Haines, Richard.
Hedderman, H.
Heinecke, J. W.
Hennessey, Edward.
Hennessey, S. H.
Hillis, Howard.
Hook, Jacob.
Isaacson, John.
Jones, A. E.
Jones, E. L.
Kuykendall, Henry.
Langdon, C. E.
Leuenberger, Emile.
McCarter, Carrie.
McGee, James.
Mimms, Shadrac.
Minney, Mrs. E. J.
Neibarger, B. G.
Parr, John W.
Parr, Samuel.
Peck, J. A.
Peck, W. B.
Peck, W. J.
Pugh, Minnie J.
Pugh, Mrs. Robert.
Rhodes, J. M.
Rice, D. B.
Rice, H. D.
Rice, H. E.

ESTABLISHED 1870.

**The J. Thomas Lumber Co.**

614, 616, 618, 620 and 622
Van Buren St.
Telephone 66—two rings.
Kansas Ave. and U. P. R. R.
Telephone 66—three rings.

W. I. MILLER, LUMBER, and all kinds of Building Material.
213 EAST SIXTH.

SPECIAL LOW RATES ON LARGE LOANS
Columbian Building, Sixth Street.
T. E. BOWMAN & CO.



**TECUMSEH TOWNSHIP—Concluded.**

Topeka P. O.—Concluded.

Rix, F. B.
Robinson, Robt.
Schaefer, Mary C.
Smith, E. A. M.
Stephenson, J. W.
Thomas, L. A.
Wilson, Bruce.
Wilson, W. S.
Wood, C. O.
Woolfork, Wm.
Zinn, J. Sidney.

**Watson P. O.**

Bartleson, Henry.
Bartleson, J. K.
Bauer, Wm.
Boursau, A.
Bunce, W. M.
Burns, John.
DeLong, A. K.
DeLong, Frank.
Dunn, J. H.
Griswold, G. E.
Hume, J. L.
Milliken, J. S.
Nixon, S. E.
Ogee, J. E.
Rankin, J. H.
Read, E. M. T.
Roberts, Rebecca F.
Roberts, Mrs. R. F.
Roberts, S. Y.
Shafer, John.
Thatcher, J. W.
Watson, M. T.
Whitlow, H. A.
Whitlow, O. M.

**Big Springs P. O.**

Campbell, C. J.
Campbell, John A.
Criss, A. F.
Engelke, John.
Facer, G. H.
Filbert, S. Luella.
Kuester, F.
Milliken, I. H.
Rubottom, Alfred V.
Spencer, O. D.

**Oakland P. O.**

Boyd, Calvin.
Chiles, C.
Chiles, David.
Chiles, I. B.
Debacker, J. B.
Donnelly, Doc.
Glasgow, R. F.
Kuehne, Oscar.
Lessman, Gust.
McAdams, John.
Oliver, W. A.
Rohe, Frank.
Waidelich, Adam.

## TOPEKA TOWNSHIP.

**Topeka P. O.**

Alexander, W. D.
Allen, Wm.
Alverson, J. O.
Anderson, E. S.
Anderson, W. D.
Anderson, W. N.
Archer, Wm.
Aucumpaugh, J.
Baird, B. F.
Baker, Bert.
Bates, O. W.
Bechtol, A. W.
Bedwell, S. A.
Benton, F. H.
Bledsoe, J. W.
Bowman, E. D.
Bozarth, S. S.
Bradbury, Wm. H.
Broderson, Peter.
Broom, Arthur.
Bruce, Dwight P.
Burton, G. G.
Byers, Hiram.
Call, Flora E.
Caraher, Cora.
Caroon, W. J.
Carter, W. J.
Chase, Sprague.
Chiddix, E. P.
Childs, Myron.
Codington, T. V.
Cooper, Jas.
Cooper, J. A.
Coyne, John.
Cramer, Chas.
Crumm, J. M.
Curry, Cornelia H.
Dawson, B. F.
Dawson, W. T.
Deurose, William.
Disbrow, L. R.
Eckert, David.
Engler, Charles.
Flanders, George E.
Foster, F. R.
Foster, J. M.
Foster, P. T.
Foster, R. J.
Fritz, Robert.
Gardiner, H. H.

Santa Fe Route
NO CHANGE OF CARS TO COLORADO.
634 Kansas Ave.
S. W. Fuel Co.
SEE US BEFORE MAKING CONTRACTS
LUMBER ORDERS DELIVERED PROMPTLY.
213 East 6th Street.
W. I. MILLER.

**Ready Money** At Lowest Rates on Farm Property. **T. E. Bowman & Co.**



**TOPEKA TOWNSHIP—Continued.**

Topeka P. O.—Concluded.

Garlinghouse, L. B.
Gordon, G. S.
Granger, Thomas A.
Hartsock, D.
Heinberger, John.
Hendricks, John.
Hentzler, Mrs. L. K.
Hensley, H. H.
Herman, Susan T.
Higgins, Hiram.
Hill, O. L.
Hixon, W. M.
Holford, Frank.
Hollar, Mary A.
Horton, John B.
Howey, V. B.
Humbert, G. W.
Hunsecker, A.
Jackson, W. T.
Johnson, Adolph.
Jones, Mrs. C. R.
Jones, T. X.
Jordan, F. E.
Kelley, James.
Kelsey, M. T.
Kelsey, Scott.
Kessler, Benjamin.
Kiger, W. R.
Koger, D. H.
Koger, W. S.
Krigbaum, W. T.
Lavigne, Paul.
Lockhart, L. O.
Logan, Frank.
Look, John.
Ludington, Mrs. Geo.
Luke, A. R.
Madison, M.
Manley, G. F.
Mattingley, E. D.
May, John.
McGinty, Michael.
McKnight, S. W.
Miller, H. J.
Miller, John.
Moore, P. C.
Morey, Clara.
Morey, L. H.
Nannah, Rees.
Niccum, J. R.
Niccum, W. H.
Olson, Andrew.
Pankey, B. F.
Parks, David.
Parson, Edward.
Patzel, Andrew.
Patzel, John.
Pluemer, J. W.
Potter, A. G.
Preston, S. R.
Pugh, B. H.
Quail, Wm.
Randolph, S. B.
Recob, B. F.
Recob, M. E.
Reed, Samuel.
Reed, Thomas R.
Repp, John.
Riker, C. H.
Sachs, Frank.
Sadlemire, F.
Sardou, F.
Saylor, C.
Saylor, Jennie.
Schesser, J. N.
Selover, Oliver.
Sexton, F. L.
Shirley, Mrs. J. L.
Shuler, F. E.
Sills, Joseph.
Skinner, O. C.
Smith, A. B.
Staples, Lewis.
Stark, N. D.
Stevenson, James.
Stiles, Mrs. F. L.
Stiles, George S.
Stoll, George.
Stout, J. W.
Strawn, G. W.
Strawn, Lydia.
Sutherin, John.
Swingley, J. J.
Taylor, J. C.
Taylor, L. R.
Taylor, R. E.
Thompson, L.
Tillson, G. P.
Tincher, G. W.
Titus, F. A.
Tyrrell, Mrs. P. D.
Vedder, A. H.
Villepigue, Marguerite.
Washburn, A.
Washburn, F. M.
Watson, F. W.
Weaverling, Philip.
Wickem, John.
Williams, B. P.
Worthington, W. W.
Yoder, S. J.
Zollinger, M. J.

To insure happiness in the new home, buy your Building Material of

**THE J. THOMAS LUMBER CO.**

VAN BUREN STREET SOUTH, 614. PHONE 66-2.
KAN. AVE. AND U. P. R. R. PHONE 66-3.

USE WEAR COAL

THE WEAR COAL COMPANY
Mine Operators
Also Retail Dealers
TELEPHONE 280.

**Do not fail to figure Lumber Bills with W. I. MILLER,** 213 East 6th St.

T. E. BOWMAN & CO. Columbian Building. REAL ESTATE LOANS.
No accepted application ever has to wait a day for money.



TOPEKA TOWNSHIP—Concluded.

**Pauline P. O.**

Baker, Darius.
Dalton, W. L.
Frantz, M. R.
Garrett, A. E.
Green, F. M.
Hughes, Edward.
Manning, E. C.
Manning, J. W.
Paul, W. D.
Paul, W. S.
Powers, Z. C.
Rickenbacker, W.
Rickenbacker, W. J.
Vassar, Edward.
Whitlow, John.
Whitlow, T. J.
Woodside, A.
Worcester, S.

## WILLIAMSPORT TOWNSHIP.

**Wakarusa P. O.**

Avey, Andrew J.
Badger, F. C.
Banks, J. S.
Barker, C. W.
Barney, H. L.
Bartlett, E.
Bell, George B.
Blood, F. E.
Blood, J. C.
Bradley, B.
Breque, B.
Breque, M.
Carroll, James.
Chinn, Ernest.
Clemens, Marion.
Clifford, A. C.
Coker, William.
Cregut, Jules.
Drennan, Dennis.
Drennan, D. J.
Duncan, James.
Dyche, A.
Dyche, E. A.
Feist, Mary.
Flood, E. M.
Foltz, John H.
Foltz, M. L.
Foster, John.
Henderson, M. E.
Hercules, D. F.
Hibbard, Wm. S.
Hutchingson, James.
Johnson, David.
Johnson, R. M.
Jordan, J. S.
Keeton, James.
Kelly, W. S.
Lawlor, Joseph.
Lawlor, Timothy.
Lawlor, Thomas.
Livingston, S. E.
McCahan, A. M.
McDowell, R. C.
Maggart, C. F.
Maggart, S.
Matney, Emma.
Matney, John.
Matney, M.
Meller, S. T.
Moody, G. E.
Neil, George.
Ott, Augustus.
Perry, P. W.
Pollard, M.
Pratt, Amanda F.
Purl, J. C.
Purl, Kate.
Renyer, Austus.
Shaw, Geo.
Sim, Bethia.
Smith, C. C.
Smith, Chas. W.
Snyder, J. A.
Snyder, J. T.
Steele, R. M.
Stewart, Andrew.
Thomson, Geo.
Vawter, B. F.
Vawter, C. H.
Westgate, J. M.
Whitlow, J. A.
Williams, A. M.
Wippel, M. G.
Wood, C. H.
Woodcock, C. E.
Young, J. H.
Zinser, Geo.
Zinser, Martin.

**Berryton P. O.**

Bailey, W. R.
Bell, Geo.
Bowers, J. M.
Berry, G. W. sr.
Berry, G. W. jr.
Burbank, Joseph.
Bell, Ada M.
Bush, Chas. D.
Carnahan, John.
Fasig, Matilda.
Faust, W. H.
Fuller, H. V.

Santa Fe Route
Only line to Las Vegas, N. M.

FUEL
THE SOUTHWESTERN
Fills all Orders Promptly, Large and Small.
TELEPHONE 193.

Acme Cement makes the Best Wall Plaster.
W. I. MILLER, Sole Agent, 213 East Sixth St.

T. E. BOWMAN & CO. LOW RATES, PROMPT MONEY. MINIMUM EXPENSE TO BORROWERS.



**WILLIAMSPORT TOWNSHIP—Concluded.**

Berryton P. O.—Concluded.

Harvey, John L.
Havekotte, W. F.
Havekotte, Wm.
Hoffman, Geo.
Hotchkiss, W. T.
Lynn, Thos.
Lynn, Walker.
McLaughlin, Lemuel.
McQuiston, John.
Matney, C.
Matney, Walter.
Merriam, J. M.
Moffitt, I. B.
Moffett, W. H.
Moffet, W. O.
Pavey, John A.
Rinehart, C. C.
Shelden, Geo. R.
Staley, J. H.
Taylor, N. J.
Vance, J. D.
Waters, L. C.
Waters, W. H.
Yingling, John.

**Pauline P. O.**

Banks, J. S.
Bartel, John H.
Baughman, E. C.
Boley, Geo.
Boley, G. N.
Boley, John A.
Callahan, A. W.
Clark, Buford.
Clark, W. B.
Foster, Wm.
Foster, W. R.
Guave, John.
Hanna, Jos. T.
Lee, Samuel.
Longshore, Alfred.
Mahaffey, E. V.
Mitchell, H. E.
Mitchell, Lida.
Mitchell, Wm.
Quail, J. M.
Staples, W. L.
Sumey, W. H.
Tice, Jerome.
Vascalda, H. A.
Webb, A. J.
Winters, James L.
Wippel, Fred.
Young, R. L.

**Waveland P. O.**

Baxter, F. M.
Baxter, J. A.
Bayless, H. M.
Conwell, C. W.
Cozier, Wm.
Grimes, S. E.
McColm, W. J.
Porter, Henry.
Price, J. L. jr.
Renyer, Adam.
Renyer, Wm. A.
Rose, James.
Stowe, A. B.
Vawter, W. J.
Wood, C. H.

**Auburn P. O.**

Baxter, Isaac.
Bean, I. W.
Bonebrake, I. O.
Carter, John S.
Gault, Anne.
Harr, P. B.
Manley, J. I.
Nelson, L. T.

**Topeka P. O.**

Allen, W. J.
Brown, C. D.
Brown, H. E.
Davis, Emma.
Dennis, C. M.
Duncan, George.
Fertig, W. B.
Flaherty, Thomas.
Kneale, William T.
McDowell, W. J.
Riegel, John W.
Shafer, B. B.
Shafer, Henry W.
Sinel, A. J., box 193.
Sinel, J. F.
Woodcock, A. G.

**Carbondale P. O.**

Dickinsheets, P.

**Quinton Heights P. O.**

Kingsley, J. W.

The hail-storm broke your glass,
Punctured your shingles?

The J. Thomas Lumber Co.

FOR YOUR REMEDY.

Van Buren Street South, 614. Phone 66-2.
Kan. Ave. and R. R. St. Phone 66-3.

THE WEAR COAL Co.
COAL & COKE.

DEALER IN ALL KINDS OF BUILDING MATERIAL.
213 EAST 6TH STREET. PHONE 204. W. I. MILLER.

MINIMUM EXPENSE AND LOWEST RATES ON REAL ESTATE LOANS.
T. E. BOWMAN & CO.



# Kansas Post-Office Directory.

Offices in *italic type* are money-order offices authorized to issue and pay money orders and postal notes. Those marked with the asterisk (*) are international as well as domestic money-order offices. Offices indicated by the sign § are authorized to issue postal notes, but not money orders, nor to pay either postal notes or money orders.

By the letters *c. h.* in parentheses, thus, (*c. h.*), county seats are indicated.

*Abbyville* ..... Reno
**Abilene* (*c. h.*) ..... Dickinson
Achilles ..... Rawlins
Ackerland ..... Leavenworth
Acme ..... Dickinson
*Ada* ..... Ottawa
Adams ..... Kingman
*Admire* ..... Lyon
Adrian ..... Jackson
Ætna ..... Barber
Afton ..... Marshall
*Agenda* ..... Republic
*Agra* ..... Phillips
*Agricola* ..... Coffey
Air ..... Lyon
Akron ..... Cowley
Alanthus ..... Gove
*Albert* ..... Barton
Albia ..... Washington
Albion ..... Harper
Alburtis ..... Morris
Alcona ..... Rooks
*Alden* ..... Rice
Aleppo ..... Sedgwick
§Alexander ..... Rush
Alfred ..... Douglas
*Aliceville* ..... Coffey
Alida ..... Geary
Allegan ..... Rice
*Allen* ..... Lyon
Allendale ..... Allen
Allison ..... Decatur
**Alma* (*c. h.*) ..... Wabaunsee
*Almena* ..... Norton
Alta ..... Harvey
*Altamont* ..... Labette
*Altavista* ..... Wabaunsee
*Alton* ..... Osborne
*Altoona* ..... Wilson
Amador ..... Butler
Amber ..... Barber
Americus City ..... Nemaha
*Americus* ..... Lyon
*Ames* ..... Cloud
*Andale* ..... Sedgwick
Anderson ..... Smith
*Andover* ..... Butler
Angelus ..... Sheridan
Angola ..... Labette
*Annelly* ..... Harvey
Anness ..... Sedgwick
Anson ..... Sumner
Antelope ..... Marion
*Anthony* (*c. h.*) ..... Harper
Antioch ..... Miami
Antrim ..... Stafford
Appanoose ..... Douglas
Aral ..... Butler
*Arcadia* ..... Crawford
**Argentine* ..... Wyandotte
*Argonia* ..... Sumner
Arispie ..... Pottawatomie
*Arkalon* ..... Seward
**Arkansas City* ..... Cowley
*Arlington* ..... Reno
§Arma ..... Crawford
*Armour* (station Kansas City).
*Arrington* ..... Atchison
*Arvonia* ..... Osage
Ashcroft ..... Jefferson
*Asherville* ..... Mitchell
*Ashland* (*c. h.*) ..... Clark
*Ashton* ..... Sumner
Ash Valley ..... Pawnee
*Assaria* ..... Saline
**Atchison* (*c. h.*) ..... Atchison
Athens ..... Jewell
*Athol* ..... Smith
*Atlanta* ..... Cowley
*Attica* ..... Harper
*Atwood* (*c. h*) ..... Rawlins

Santa Fe Route
The only Daily Tourist Car Line to California.

W. I. MILLER, LUMBER DEALER, 213 EAST SIXTH ST.

T. E. BOWMAN & CO. Sell Securities to Sleep On.



Venetian Blinds, Library Cases and Tables, Plate Glass, Grill Work and Spindles, Pantry Shelving.

The J. Thomas Lumber Co.

Van Buren Street South, 614, 616, 618, 620, 622. North Kansas Ave. and U. P. R. R.

*Auburn*.....Shawnee
*Augusta*.....Butler
*Aulne*.....Marion
*Aurora*.....Cloud
Austin.....Neosho
Avery.....Reno
Avoka.....Jackson
*Axtell*.....Marshall
Bacon.....Lincoln
Bagley.....Montgomery
*Baileyville*.....Nemaha
*Baker*.....Brown
*Bala*.....Riley
*Baldwin*.....Douglas
Ballards Falls.....Washington
*Bancroft*.....Nemaha
Banner.....Trego
Bannock.....Edwards
*Barclay*.....Osage
Barcross.....Seward
*Barnard*.....Lincoln
*Barnes*.....Washington
§Barnesville.....Bourbon
Barrett.....Marshall
Barry.....Greenwood
*Bartlett*.....Labette
Basehor.....Leavenworth
Bashan.....Lincoln
Bassettville.....Decatur
Bateham.....Clay
*Bavaria*.....Saline
*Baxter Springs*.....Cherokee
§Bayard.....Allen
Bayneville.....Sedgwick
Bazaar.....Chase
Bazine.....Ness
§Beagle.....Miami
Beardsley.....Rawlins
*Beattie*.....Marshall
*Beaumont*.....Butler
Beaver.....Sheridan
*Beeler*.....Ness
*Bellaire*.....Smith
*Belle Plaine*.....Sumner
*Belleville* (*c. h.*).....Republic
§Belmont.....Kingman
**Beloit* (*c. h.*).....Mitchell
Belpre.....Edwards
Belvidere.....Kiowa
Belvoir.....Douglas
*Belvue*.....Pottawatomie
Beman.....Morris
*Bendena*.....Doniphan
*Benedict*.....Wilson
*Bennington*.....Ottawa
*Bentley*.....Sedgwick
*Benton*.....Butler
Berlin.....Bourbon
*Bern*.....Nemaha
Bernal.....Reno
Berryton.....Shawnee
Berwick.....Nemaha
Bethel.....Wyandotte
*Beulah*.....Crawford
*Beverly*.....Lincoln
*Bigelow*.....Marshall
Big Springs.....Douglas
*Bird City*.....Cheyenne
Birkville.....Norton
Birley.....Chase
Birmingham.....Jackson
*Bison*.....Rush
Bittercreek.....Sumner
Blackstone.....Sumner
Blackwolf.....Ellsworth
**Blaine*.....Pottawatomie
*Blakeman*.....Rawlins
Blanche.....Elk
Block.....Miami
*Bloomington*.....Osborne
Bluehill.....Mitchell
*Bluemound*.....Linn
*Blue Rapids*.....Marshall
*Bluff City*.....Harper
Bodarc.....Butler
§Bodaville.....Riley
*Bogue*.....Graham
Boicourt.....Linn
Boling.....Leavenworth
*Bolton*.....Montgomery
Bonaccord.....Dickinson
Bond.....Douglas
Bone Springs.....Reno
*Bonner Springs*.....Wyandotte
Bonita.....Johnson
Booth.....Reno
Bosna.....Trego
Bow Creek.....Phillips
Boyle.....Jefferson
Bradford.....Wabaunsee
*Brainard*.....Butler

THE WEAR COAL CO.

COKE

COAL — COKE

THE WEAR COAL CO. OPERATORS & SHIPPERS TOPEKA, KAS.

COAL

ALL KINDS OF COAL

ESTIMATES CHEERFULLY GIVEN ON LARGE AND SMALL ORDERS OF LUMBER.

W. I. MILLER, 213 East 6th St.

T. E. Bowman & Co. Real Estate Loan Brokers.
No accepted application has ever had to wait a day for money.



Brantford.....Washington
*Brazilton*.....Crawford
*Bremen*.....Marshall
Brenner.....Doniphan
*Brewster*.....Thomas
*Bridgeport*.....Saline
Briggs.....Geary
*Bristow*.....Osborne
Broderick.....Pottawatomie
*Bronson*.....Bourbon
*Brooks*.....Wilson
*Brookville*.....Saline
*Broughton*.....Clay
*Brownell*.....Ness
Brownsville.....Chautauqua
*Bucklin*.....Ford
*Bucyrus*.....Miami
Buel.....Mitchell
*Buffalo*.....Wilson
*Buhler*.....Reno
*Bunkerhill*.....Russell
*Burden*.....Cowley
*Burdette*.....Pawnee
§Burdick.....Morris
**Burlingame*.....Osage
**Burlington* (*c. h.*).....Coffey
*Burns*.....Marion
Burntwood.....Rawlins
*Burroak*.....Jewell
*Burrton*.....Harvey
Burt.....Woodson
Busby.....Elk
*Bushong*.....Lyon
*Bushton*.....Rice
Buxton.....Wilson
Byers.....Meade
Cabbell.....Logan
*Cadmus*.....Linn
Cahola.....Chase
Cairo.....Pratt
Calderhead.....Washington
**Caldwell*.....Sumner
Calvert.....Norton
*Cambridge*.....Cowley
*Cameron*.....Harper
Campbell.....Washington
*Canada*.....Marion
*Caney*.....Montgomery
*Canton*.....McPherson
Capioma.....Nemaha
*Carbondale*.....Osage
Carl.....Jackson
*Carlton*.....Dickinson

PULLMAN PALACE SLEEPERS
Santa Fe Route
AND FREE CHAIR CARS TO CHICAGO.

THE SOUTH-WESTERN FUEL COMPANY. COAL
634 KANSAS AVENUE.

§Carlyle.....Allen
Carmen.....Gray
Carneiro.....Ellsworth
Carrol.....Greenwood
Carwood.....Wichita
Castleton.....Reno
Catalpa.....Gove
Catharine.....Ellis
*Cato*.....Crawford
Caven.....Pratt
*Cavesprings*.....Elk
**Cawker City*.....Mitchell
Cecil.....Labette
Cedar Bluffs.....Decatur
*Cedar Junction*.....Johnson
*Cedarpoint*.....Chase
*Cedarvale*.....Chautauqua
*Cedarville*.....Smith
Cedron.....Lincoln
Center.....Chautauqua
*Centerville*.....Linn
Central City.....Anderson
*Centralia*.....Nemaha
*Centropolis*.....Franklin
Cess.....Morton
Chaffee.....Rush
Chalk.....Wabaunsee
*Chanute*.....Neosho
Chaplin.....Elk
*Chapman*.....Dickinson
Chardon.....Rawlins
§Charlotte.....Sherman
*Chase*.....Rice
*Chautauqua*.....Chautauqua
§Chelsea.....Butler
*Cheney*.....Sedgwick
Chepstow.....Washington
**Cherokee*.....Crawford
*Cherryvale*.....Montgomery
Chester.....Jefferson
**Chetopa*.....Labette
Cheyenne.....Osborne
Chicopee.....Crawford
Chiles.....Miami
Chouteau.....Johnson
Cicero.....Sumner
*Cimarron* (*c. h.*).....Gray
*Circleville*.....Jackson
*Claflin*.....Barton
Clara.....Washington
Clarksburg.....Bourbon
**Clay Center* (*c. h.*).....Clay

GOOD GRADES. LOW PRICES.
213 EAST 6TH STREET.
W. I. MILLER, LUMBER.

INVEST YOUR SAVINGS THROUGH T. E. BOWMAN & CO.



No trouble to estimate the cost of your needs in Lumber to

The J. Thomas Lumber Co.

Glad to do it for you.

614-622 Van Buren St. Tel. 66-2.
Kan. Ave. and R. R. St. Tel. 66-3.

Clayton....Norton
Clearcreek....Nemaha
Cleardale....Sumner
Clearfield....Douglas
*Clearwater*....Sedgwick
**Cleburne*....Riley
*Clements*....Chase
Cleveland....Kingman
*Clifton*....Washington
Climax....Greenwood
*Clinton*....Douglas
Cloverdale....Chautauqua
**Clyde*....Cloud
Coalvale....Crawford
*Coats*....Pratt
*Codell*....Rooks
**Coffeyville*....Montgomery
Colbert....Lincoln
*Colby (c. h.)*....Thomas
*Coldwater (c. h.)*....Comanche
§Colfax....Chautauqua
College....Wyandotte
*Collyer*....Trego
Coloma....Woodson
*Colony*....Anderson
**Columbus (c. h.)*....Cherokee
Colusa....Haskell
*Colwich*....Sedgwick
Comiskey....Lyon
Concord....Sumner
**Concordia (c. h.)*....Cloud
Conductor....Grant
Connor....Wyandotte
Conquest....Wichita
*Conway*....McPherson
*Conway Springs*....Sumner
Cookville....Woodson
*Coolidge*....Hamilton
*Cora*....Smith
*Corbin*....Sumner
*Corning*....Nemaha
*Coronado*....Wichita
Corwin....Harper
Costello....Montgomery
*Cottonwood Falls (c. h.)*....Chase
**Council Grove (c. h.)*....Morris
*Courtland*....Republic
Covert....Osborne
*Coyville*....Wilson
Crandall....Coffey
Crane....Montgomery
Crawford....Rice
Crescent....Kiowa
*Crestline*....Cherokee
Creswell....Marion
*Crisfield*....Harper
Critzer....Linn
Crotty....Coffey
Crow....Phillips
Crystal Springs....Harper
*Cuba*....Republic
*Cullison*....Pratt
*Culver*....Ottawa
*Cummings*....Atchison
*Cunningham*....Kingman
Curran....Harper
Dafer....Leavenworth
*Dalton*....Sumner
Damar....Rooks
§Dana....Phillips
Danby....Ness
*Danville*....Harper
Day....Washington
Dayton....Dickinson
Dean....Jefferson
Dearing....Montgomery
Deerfield....Kearny
Deerhead....Barber
Degraff....Butler
§Delavan....Morris
Delight....Ellsworth
Deliverance....Osborne
Dellvale....Norton
Delmore....McPherson
*Delphos*....Ottawa
*Denison*....Jackson
Denmark....Lincoln
*Dennis*....Labette
§Densmore....Norton
Dentonia....Jewell
*Dentonville*....Doniphan
*Derby*....Sedgwick
Dermot....Stevens
*Desoto*....Johnson
*Detroit*....Dickinson
Devizes....Norton
*Devon*....Bourbon
*Dexter*....Cowley
Dial....Osborne
§Diamond Springs....Morris
*Dighton (c. h.)*....Lane
Dildine....Wilson

USE WEAR COAL
THE WEAR COAL COMPANY
Mine Operators
Also Retail Dealers
TELEPHONE 280.

W. I. MILLER, LUMBER. 213 EAST SIXTH STREET.
PHONE 204.

. E. BOWMAN & CO. We always have on hand mortgages in denominations to suit investors, and of a kind that are the safest obtainable remunerative investments for your savings and trust funds.



*Dillon* ..... Dickinson
Dispatch ..... Smith
**Dodge City* (*c. h.*) ..... Ford
Dolespark ..... McPherson
Donegal ..... Dickinson
*Doniphan* ..... Doniphan
*Dorrance* ..... Russell
Doster ..... Sumner
**Douglass* ..... Butler
*Dover* ..... Shawnee
*Downs* ..... Osborne
Dragoon ..... Osage
*Dresden* ..... Decatur
Drury ..... Sumner
Drywood ..... Crawford
Dubuque ..... Russell
Dun ..... Wilson
*Dunavant* ..... Jefferson
Dundee ..... Barton
*Dunlap* ..... Morris
Duquoin ..... Harper
Durachen ..... Butler
*Durham* ..... Marion
*Dwight* ..... Morris
Eagle ..... Barber
*Earleton* ..... Neosho
*Easton* ..... Leavenworth
Eatonville ..... Cowley
Echo ..... Douglas
Eden ..... Atchison
**Edgerton* ..... Johnson
Edith ..... Logan
*Edmond* ..... Norton
*Edna* ..... Labette
Edson ..... Sherman
*Edwardsville* ..... Wyandotte
Edwin ..... Stanton
*Effingham* ..... Atchison
Elba ..... Chase
*Elbing* ..... Butler
Elco ..... Lyon
Eldon ..... Cherokee
**Eldorado* (*c. h.*) ..... Butler
Eldred ..... Barber
*Elgin* ..... Chautauqua
Elk ..... Chase
Elkader ..... Logan
*Elk City* ..... Montgomery
*Elk Falls* ..... Elk
**Ellinwood* ..... Barton
Elliott ..... Sheridan
**Ellis* ..... Ellis
**Ellsworth* (*c. h.*) ..... Ellsworth

PULLMAN TOURIST SLEEPERS

Santa Fe Route

TO CALIFORNIA EVERY DAY IN THE YEAR.

TELEPHONE 193 FOR

COAL.

THE SOUTHWESTERN FUEL CO.

Elm City ..... Labette
*Elmdale* ..... Chase
*Elmo* ..... Dickinson
Elmont ..... Shawnee
*Elsmore* ..... Allen
Elwood ..... Doniphan
Elyria ..... McPherson
Emerald ..... Anderson
Emerson ..... Stafford
Eminence ..... Finney
Emmet ..... Wyandotte
Emmons ..... Washington
*Empire City* ..... Cherokee
**Emporia* (*c. h.*) ..... Lyon
*Englevale* ..... Crawford
*Englewood* ..... Clark
Enon ..... Barber
Enosdale ..... Washington
Ensign ..... Gray
*Enterprise* ..... Dickinson
*Erie* (*c. h.*) ..... Neosho
*Esbon* ..... Jewell
*Eskridge* ..... Wabaunsee
Essex ..... Finney
*Eudora* ..... Douglas
*Eureka* (*c. h.*) ..... Greenwood
Evanston ..... Leavenworth
Eve ..... Bourbon
*Everest* ..... Brown
Ewell ..... Sumner
Exeter ..... Clay
Fact ..... Clay
Fairdale ..... Wyandotte
Fairfield ..... Wabaunsee
Fairhaven ..... Norton
Fairmount ..... Leavenworth
Fairport ..... Russell
*Fairview* ..... Brown
Fall ..... Leavenworth
*Fall River* ..... Greenwood
*Falun* ..... Saline
Fame ..... Greenwood
Fancycreek ..... Clay
Fanning ..... Doniphan
Farisville ..... Ellsworth
*Farlington* ..... Crawford
Farlinville ..... Linn
Farmersburg ..... Chautauqua
Farmington ..... Atchison
Faulkner ..... Cherokee
Fay ..... Russell
Federal ..... Hamilton

EST GRADES AND LOWEST RICES ON LUMBER. W. I. MILLER, 213 EAST SIXTH STREET.

Low Rates T. E. Bowman & Co. Prompt Mone
Every Accommodation to Borrowers.



There is a contentment to look at your new house and know you have the material you estimated. You have it, if bought of

**The J. Thomas Lumber Company.**

614, 616, 618, 620 and 622 Van Buren St.
Kan. Ave. and U. P. R. R.

Fellsburg ..... Edwards
Fidelity ..... Nemaha
§Findlay ..... Linn
Fingal ..... Rush
Finney ..... Woodson
Fisher ..... Stanton
Flavius ..... Rush
Fleming ..... Crawford
Fletcher ..... Stanton
Flintridge ..... Greenwood
*Floral* ..... Cowley
*Florence* ..... Marion
Folsom ..... Haskell
*Fontana* ..... Miami
*Ford* ..... Ford
*Formoso* ..... Jewell
Forsha ..... Reno
*Fort Dodge* ..... Ford
**Fort Leavenworth* ..... Leavenworth
*Fort Riley* ..... Geary
**Fort Scott* (*c. h.*) ..... Bourbon
*Fostoria* ..... Pottawatomie
Fountain ..... Osage
*Fowler* ..... Meade
Fox ..... Kingman
Francis ..... Ness
**Frankfort* ..... Marshall
Franklinville ..... Ness
Fred ..... Marion
*Frederic* ..... Rice
*Fredonia* (*c. h.*) ..... Wilson
Freedom ..... Butler
Freeman ..... Stafford
*Freeport* ..... Harper
Fremont ..... McPherson
Friend ..... Scott
Friendship ..... Cherokee
*Frontenac* ..... Crawford
Fuller ..... Crawford
Fullerton ..... Hodgeman
*Fulton* ..... Bourbon
Funston ..... Allen
*Furley* ..... Sedgwick
Gabriel ..... Doniphan
Gage ..... Kingman
Galatia ..... Barton
**Galena* ..... Cherokee
*Galesburg* ..... Neosho
Galt ..... Rice
*Galva* ..... McPherson
*Garden City* (*c.h*) ..... Finney
*Garden Plain* ..... Sedgwick
*Gardner* ..... Johnson
*Garfield* ..... Pawnee
*Garland* ..... Bourbon
**Garnett* (*c. h.*) ..... Anderson
*Garrison* ..... Pottawatomie
Gaskill ..... Washington
*Gaylord* ..... Smith
Geary ..... Doniphan
Gem ..... Thomas
*Geneseo* ..... Rice
Geneva ..... Allen
Gerardy ..... Washington
Germantown ..... Brown
*Geuda* ..... Sumner
Gideon ..... Douglas
Gilfillan ..... Bourbon
**Girard* (*c. h.*) ..... Crawford
Gladstone ..... Rawlins
*Glasco* ..... Cloud
Glen ..... Lincoln
Glendale ..... Bourbon
*Glenelder* ..... Mitchell
Glengrouse ..... Cowley
Glenloch ..... Anderson
*Glenwood* ..... Leavenworth
Globe ..... Douglas
*Goddard* ..... Sedgwick
Godfrey ..... Bourbon
Goessel ..... Marion
*Goff* ..... Nemaha
Gognac ..... Stanton
Golden ..... Grant
Goode ..... Phillips
Goodintent ..... Atchison
**Goodland* (*c. h.*) ..... Sherman
*Goodrich* ..... Linn
Goodwater ..... Gove
Gordon ..... Butler
*Gorham* ..... Russell
*Gove* (*c. h.*) ..... Gove
Gradan ..... Graham
Grafton ..... Chautauqua
*Grainfield* ..... Gove
*Granada* ..... Nemaha
Grand Haven ..... Shawnee
Grand Summit ..... Cowley
Grant ..... Riley
*Grantville* ..... Jefferson
§Graves ..... Cloud
*Great Bend* (*c. h.*) ..... Barton

THE WEAR COAL CO.
OPERATORS AND SHIPPERS
Coal in Wagon Loads or Carloads
WE SHIP OUR COAL EVERYWHERE.
Write or call on us

PLASTER YOUR HOUSE WITH ACME CEMENT.....
.....W. I. MILLER, SOLE AGENT, 213 EAST SIXTH STREE

u will find security for your idle money in investments offered by **T. E. Bowman & Co.**



*Greeley* ..... Anderson
*Green* ..... Clay
Greenbush ..... Crawford
*Greenleaf* ..... Washington
Green Ridge ..... Stafford
*Greensburg (c. h.)* ..... Kiowa
*Greenwich* ..... Sedgwick
Gregory ..... Jewell
*Grenola* ..... Elk
*Gridley* ..... Coffey
Griffin ..... Woodson
Grigsby ..... Scott
*Grinnell* ..... Gove
Grinter ..... Wyandotte
Groveland ..... McPherson
Grover ..... Douglas
Guelph ..... Sumner
Guilford ..... Wilson
Guittard Station ..... Marshall
Gurney ..... Cheyenne
Guy ..... Sheridan
*Gypsum* ..... Saline
Hackberry ..... Gove
*Hackney* ..... Cowley
*Haddam* ..... Washington
Hale ..... Chautauqua
Halfmound ..... Jefferson
Halford ..... Thomas
Halfway ..... Cloud
Halifax ..... Wabaunsee
*Hallowell* ..... Cherokee
*Halls Summit* ..... Coffey
*Halstead* ..... Harvey
*Hamilton* ..... Greenwood
*Hamlin* ..... Brown
*Hammond* ..... Bourbon
Hampton ..... Rush
*Hanover* ..... Washington
Happy ..... Graham
Hardilee ..... Smith
Harding ..... Bourbon
Hardtner ..... Barber
Hargrave ..... Rush
*Harlan* ..... Smith
Harmony ..... Pawnee
*Harper* ..... Harper
*Harris* ..... Anderson
Harrison ..... Jewell
*Hartford* ..... Lyon
*Hartland* ..... Kearny
*Harveyville* ..... Wabaunsee
Haskell ..... Anderson
Hatton ..... Hamilton
*Havana* ..... Montgomery

Santa Fe Route

Reaches over Eighty per cent. of the Principal Cities of Kansas.

**SOUTHWESTERN FUEL CO.**

Wholesale and Retail

**COAL.**

Telephone 193.

*Haven* ..... Reno
*Havensville* ..... Pottawatomie
Haverhill ..... Butler
*Haviland* ..... Kiowa
Hawley ..... Russell
Haworth ..... Republic
Hawthorn ..... Atchison
**Hays (c. h.)* ..... Ellis
Haysville ..... Sedgwick
*Hazelton* ..... Barber
Healy ..... Lane
Heber ..... Cloud
Hector ..... Johnson
*Heizer* ..... Barton
Helmick ..... Morris
Henry ..... Sheridan
*Hepler* ..... Crawford
*Herington* ..... Dickinson
*Herkimer* ..... Marshall
*Herndon* ..... Rawlins
Hertha ..... Neosho
Hesper ..... Douglas
*Hesston* ..... Harvey
*Hewins* ..... Chautauqua
*Hiattville* ..... Bourbon
**Hiawatha (c. h.)* ..... Brown
Highbridge ..... Atchison
*Highland* ..... Doniphan
*Highland Station* ..... Doniphan
*Hill City (c. h.)* ..... Graham
*Hillsboro* ..... Marion
*Hillsdale* ..... Miami
Hilltop ..... Greenwood
Hodgeman ..... Hodgeman
Hoganville ..... Graham
Hoge ..... Leavenworth
*Hoisington* ..... Barton
Holbrook ..... Hodgeman
Holland ..... Dickinson
*Hollenberg* ..... Washington
*Holliday* ..... Johnson
Holling ..... Douglas
Hollis ..... Cloud
Holman ..... Bourbon
**Holton (c. h.)* ..... Jackson
Holycross ..... Pottawatomie
*Holyrood* ..... Ellsworth
*Home* ..... Marshall
Homestead ..... Chase
*Homewood* ..... Franklin
Hooker ..... Decatur
Hooser ..... Cowley

. I. MILLER, DEALER IN .... LUMBER, 213 EAST SIXTH STREET. PHONE 204.

T. E. BOWMAN & CO., Columbian ...Building. Real Estate Loans
FIRST-CLASS MORTGAGES ALWAYS ON HAND.



The J. Thomas Lumber Co.
Accommodates you with kiln-dried, clean and bright finishing in various hardwoods. Home manufacture.
THOMAS PLANING MILL.
Telephone 422—three rings.

*Hope* ....Dickinson
*Horace*....Greeley
Horanif....Wyandotte
*Horton* ....Brown
Hortonburg....Lyon
**Howard* (*c. h.*) ....Elk
*Hoxie* (*c. h.*)....Sheridan
*Hoyt* ....Jackson
‰Hudson ....Stafford
*Hugoton* (*c. h.*)....Stevens
Hukle....Sedgwick
Hull ....Marshall
**Humboldt*....Allen
Hunds Station....Leavenworth
*Hunnewell* ....Sumner
Hunter....Mitchell
Huntsville ....Reno
*Huron* ....Atchison
Hurt....Greeley
Huscher....Cloud
**Hutchinson* (*c. h.*)....Reno
Hymer ....Chase
*Idana* ....Clay
Idell ....Crawford
Idenbro....Labette
Idylwild ....Clay
Igo....Rooks
Imes ....Franklin
Imperial ....Finney
**Independence* (*c. h.*) ....Montgomery
Indianola ....Butler
*Industry* ....Clay
*Ingalls*....Gray
*Inman*....McPherson
**Iola* (*c. h*)....Allen
*Ionia* ....Jewell
*Iowa Point*....Doniphan
Iowaville....Sedgwick
*Irving*....Marshall
Isabel ....Barber
Island....Neosho
*Iuka* ....Pratt
Ivanhoe....Haskell
Ivanpah....Greenwood
Jacksonburg ....Smith
Jaggard....Leavenworth
*Jamestown* ....Cloud
*Jaqua*....Cheyenne
Jarbalo ....Leavenworth
Jay ....Leavenworth
Jefferson ....Montgomery
*Jennings* ....Decatur
Jerome ....Gove
Jerusalem....Johnson
**Jetmore* (*c. h.*)....Hodgeman
*Jewell* ....Jewell
Jingo ....Miami
*Johnson* (*c. h.*)....Stanton
Johnstown....McPherson
Jonah ....Washington
Jonesburg....Chautauqua
Judson ....Smith
‰Julia....Kingman
**Junction City* (*c. h.*)....Geary
*Kackley*....Republic
Kalvesta....Finney
Kanona ....Decatur
*Kanopolis*....Ellsworth
Kansada ....Ness
**Kansas City* (*c. h.*)....Wyandotte
Station, *Sims*, Gibralter Building.
Independent stations, *Armour. Stock Yards.*
Sub-stations, *No. 2* (Claflin). *No. 3*, 2060 N. 16th St.
Kearny....Kearny
*Keats* ....Sedgwick
Kechi....Sedgwick
Keck....Woodson
*Keelville*....Cherokee
Keene....Wabaunsee
Keighley ....Butler
Keith ....Decatur
Kellogg ....Cowley
*Kelly*....Nemaha
Kelso....Morris
*Kendall* ....Hamilton
Kenilworth ....Stafford
Kennedy ....Dickinson
Kennekuk ....Atchison
*Kensington* ....Smith
Kent ....Reno
Kepple ....Wichita
Kickapoo City....Leavenworth
Kidderville....Hodgeman
‰Killcreek....Osborne
Kilmer ....Shawnee
*Kimball*....Neosho
Kimeo ....Washington
*Kincaid* ....Anderson
*Kingman* (*c. h.*)....Kingman
Kingsville....Shawnee
*Kins'ey* (*c. h.*)....Edwards

TRY OUR COAL COKE WEAR COAL
THE WEAR COAL CO. OPERATORS & SHIPPERS TOPEKA, KAS.

Lowest Prices on Building Material. W. I. MILLER, 213 East Sixth Stre

T. E. BOWMAN & CO. COLUMBIAN BUILDING. REAL ESTATE LOANS.
Twenty years successful loaning in Eastern Kansas. To borrowers we offer prompt money, lowest rates, and every possible accommodation.



*Kiowa*.....Barber
Kipp.....Saline
Kirkfield.....Edwards
*Kirwin*.....Phillips
*Knauston*.....Finney
Kniveton.....Cherokee
Kong.....Coffey
Kossuth.....Linn
Kuka.....Thomas
*Labette*.....Labette
Lablanche.....Sherman
Laclede.....Pottawatomie
*Lacrosse (c. h.)*.....Rush
*Lacygne*.....Linn
Ladore.....Neosho
Lafayette.....Stevens
*Lafontaine*.....Wilson
Lagrange.....Marshall
*Laharpe*.....Allen
*Lake City*.....Barber
Lakeland.....Meade
Lakeside.....Bourbon
Lakeview.....Douglas
*Lakin (c. h.)*.....Kearny
*Lamar*.....Ottawa
*Lamborn*.....Sherman
Lamont.....Greenwood
*Lancaster*.....Atchison
*Lane*.....Franklin
Laneville.....Labette
*Langdon*.....Reno
*Langley*.....Ellsworth
*Lansing*.....Leavenworth
Lapeer.....Douglas
Lapland.....Greenwood
Larimer.....Montgomery
*Larkin*.....Jackson
**Larned (c. h.)*.....Pawnee
Lasita.....Riley
*Latham*.....Butler
Latimer.....Morris
Laton.....Rooks
Laurel.....Hodgeman
Lawndale.....Pratt
**Lawrence (c. h.)*.....Douglas
Lawrenceburg.....Cloud
Lawson.....Grant
Leanna.....Allen
**Leavenworth (c. h.)*.....Leavenworth
**Lebanon*.....Smith
*Lebo*.....Coffey
*Lecompton*.....Douglas

PULLMAN PALACE SLEEPERS
Santa Fe Route
AND FREE CHAIR CARS TO NEW MEXICO

Headquarters for COAL
THE SOUTHWESTERN FUEL COMPANY.
634 KANSAS AVENUE.

Leeds.....Chautauqua
Leesburg.....Stafford
*Lehigh*.....Marion
Leland.....Graham
*Leloup*.....Franklin
Lenape.....Leavenworth
*Lenexa*.....Johnson
*Lenora*.....Norton
*Leon*.....Butler
*Leona*.....Doniphan
*Leonardville*.....Riley
*Leoti (c. h.)*.....Wichita
*Lerado*.....Reno
*Leroy*.....Coffey
Letitia.....Clark
Levant.....Thomas
*Lewis*.....Edwards
Lexington.....Clark
*Liberal (c. h.)*.....Seward
*Liberty*.....Montgomery
Liebenthal.....Rush
**Lincoln (c. h.)*.....Lincoln
*Lincolnville*.....Marion
Linda.....Rawlins
**Lindsborg*.....McPherson
*Linn*.....Washington
Lindale.....Rush
Linton.....Linn
*Linwood*.....Leavenworth
*Litchfield*.....Crawford
*Little River*.....Rice
Lockport.....Haskell
*Logan*.....Phillips
Lomando.....Woodson
*Lone Elm*.....Anderson
Lone Walnut.....Lincoln
*Longford*.....Clay
*Long Island*.....Phillips
*Longton*.....Elk
Lorena.....Butler
Loring.....Wyandotte
*Lorraine*.....Ellsworth
*Lost Springs*.....Marion
*Louisburg*.....Miami
*Louisville*.....Pottawatomie
*Lovewell*.....Jewell
Lowe.....Chautauqua
*Lowell*.....Cherokee
Lowemont.....Leavenworth
Loyal.....Finney
*Lucas*.....Russell
Lucerne.....Sheridan

Buy your Sash, Doors and Mouldings of W. I. MILLER.
213 EAST SIXTH STREET.

Lowest Rates ON REAL ESTATE ..LOANS.. T. E. Bowman & Co.



THE cheapest estimate is sometimes the dearest—Grades are what give satisfaction.

The J. Thomas Lumber Company,

For peace of mind in the new home.

Van Buren Street, 614. Phone 66-2.
Kansas Avenue and U. P. R. R. Phone 66-3.

Luctor.....Phillips
*Ludell*.....Rawlins
Lund.....Decatur
*Luray*.....Russell
Luther.....Washington
Lydia.....Wichita
Lyle.....Decatur
*Lyndon (c. h.)*.....Osage
*Lyons (c. h.)*.....Rice
*McCracken*.....Rush
*McCune*.....Crawford
*McDonald*.....Rawlins
*McFarland*.....Wabaunsee
McLain.....Harvey
*McLouth*.....Jefferson
**McPherson (c. h.)*.....McPherson
Macgraw.....Sheridan
*Macksville*.....Stafford
Macon.....Wallace
§Macyville.....Cloud
*Madison*.....Greenwood
Magda.....Lyon
*Mahaska*.....Washington
Maherville.....Barton
*Maize*.....Sedgwick
Majella.....Bourbon
*Manchester*.....Dickinson
**Manhattan (c. h.)*.....Riley
*Mankato (c. h.)*.....Jewell
Manning.....Scott
Manteno.....Ness
Mantey.....Linn
§Maple City.....Cowley
*Maplehill*.....Wabaunsee
*Mapleton*.....Bourbon
Marena.....Hodgeman
Margaret.....Lincoln
Mariadahl.....Pottawatomie
Marietta.....Marshall
**Marion (c. h.)*.....Marion
Marmaton.....Bourbon
*Marquette*.....McPherson
*Marvin*.....Phillips
**Marysville (c. h.)*.....Marshall
*Matfield Green*.....Chase
Mathewson.....Labette
Maxson.....Osage
Mayday.....Riley
*Mayetta*.....Jackson
*Mayfield*.....Sumner
Mayview.....Jewell
Maywood.....Wyandotte
*Meade (c. h.)*.....Meade
*Media*.....Douglas
*Medicine Lodge (c. h.)*.....Barber
Medina.....Jefferson
Medora.....Reno
*Melrose*.....Cherokee
*Melvern*.....Osage
Menager.....Wyandotte
Mendota.....Trego
*Menlo*.....Thomas
Menoken.....Shawnee
*Mentor*.....Saline
Meredith.....Cloud
*Meriden*.....Jefferson
*Merriam*.....Johnson
Mertilla.....Meade
Messer.....Cherokee
*Michigan Valley*.....Osage
Middletown.....Wilson
Midway.....Crawford
*Milan*.....Sumner
*Milford*.....Geary
Millard.....Barton
Miller.....Lyon
*Millerton*.....Sumner
Millwood.....Leavenworth
Milo.....Lincoln
Milton.....Sumner
*Miltonvale*.....Cloud
Mina.....Marshall
*Mineral*.....Cherokee
Mineral Point.....Anderson
Minersville.....Cloud
Mingo.....Thomas
**Minneapolis (c. h.)*.....Ottawa
Minneha.....Sedgwick
*Minneola*.....Clark
Mitchell.....Rice
Modoc.....Scott
*Moline*.....Elk
Mona.....Reno
Monett.....Chautauqua
Monitor.....McPherson
*Monmouth*.....Crawford
Monon.....Stanton
Monrovia.....Atchison
*Montana*.....Labette
Montery.....Riley
Montezuma.....Gray
*Monticello*.....Johnson

THE WEAR COAL CO.
COAL & COKE.

IF you are going to shingle your house, figure with W. I. MILLER, 213 East Sixth Stree

Lowest Rates ON REAL ESTATE ..LOANS.. T. E. Bowman & Co.



*Mont Ida*.....Anderson
*Montrose*.....Jewell
*Monument*.....Logan
Moodyville.....Pottawatomie
*Moonlight*.....Dickinson
Moore.....Marion
*Morantown*.....Allen
Moray.....Doniphan
*Morehead*.....Neosho
Morgan.....Chase
*Morganville*.....Clay
*Morland*.....Graham
*Morrill*.....Brown
*Morrowville*.....Washington
*Morse*.....Johnson
Mortimer.....Labette
Morton.....Morton
Moscow.....Stevens
*Mound City (c. h.)*.....Linn
*Moundridge*.....McPherson
*Mound Valley*.....Labette
*Mounthope*.....Sedgwick
Mount Olivet.....Leavenworth
Mount Pleasant.....Atchison
**Mulberry*.....Crawford
Muldrow.....Sherman
*Mullinville*.....Kiowa
*Mulvane*.....Sumner
Mumford.....Barber
Muncie.....Wyandotte
*Munden*.....Republic
Munjor.....Ellis
Murdock.....Butler
*Muscotah*.....Atchison
Meyers Valley.....Pottawatomie
Myrtle.....Phillips
Nadeau.....Jackson
Nance.....Phillips
*Narka*.....Republic
Naron.....Pratt
*Nashville*.....Kingman
*National Military Home*.....Leavenworth
*Natoma*.....Osborne
*Navarre*.....Dickinson
*Neal*.....Greenwood
Neely.....Leavenworth
Nelson.....Crawford
*Neodesha*.....Wilson
Neola.....Stafford
*Neosho Falls*.....Woodson
*Neosho Rapids*.....Lyon
**Ness City (c. h.)*.....Ness

PULLMAN PALACE SLEEPERS

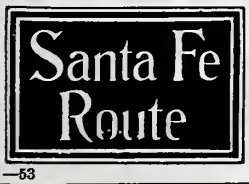


AND FREE CHAIR CARS TO COLORADO.

—53

THE SOUTHWESTERN FUEL CO.

Remember 634 Kansas Ave. 193 Telephone,

WHEN ORDERING COAL

*Netawaka*.....Jackson
Neuchatel.....Nemaha
§Neutral.....Cherokee
Neville.....Sherman
*New Albany*.....Wilson
New Almelo.....Norton
*New Cambria*.....Saline
New Chillicothe.....Dickinson
Newington.....Johnson
*New Lancaster*.....Miami
Newman.....Jefferson
*New Murdock*.....Kingman
New Salem.....Cowley
**Newton (c. h.)*.....Harvey
Nickel.....Kiowa
**Nickerson*.....Reno
*Nicodemus*.....Graham
*Niles*.....Ottawa
*Niotaze*.....Chautauqua
Noble.....Rice
Nonchalanta.....Ness
Nora.....Pratt
*Norcatur*.....Decatur
Norfolk.....Ellis
*Northbranch*.....Jewell
North Cedar.....Jefferson
Northcott.....Anderson
Northfield.....Sherman
(North Topeka) Station *A*, Topeka.
*North Wichita*.....Sedgwick
**Norton (c. h.)*.....Norton
*Nortonville*.....Jefferson
*Norway*.....Republic
*Norwich*.....Kingman
Norwood.....Franklin
Numa.....Butler
*Oakhill*.....Clay
*Oakland*.....Shawnee
*Oakley*.....Logan
Oak Mills.....Atchison
Oakvale.....Smith
*Oak Valley*.....Elk
§Oakwood.....Linn
Oanica.....Kearny
§Oatville.....Sedgwick
Oberg.....Clay
**Oberlin (c. h.)*.....Decatur
*Ocheltree*.....Johnson
Odee.....Meade
Odense.....Neosho
Odin.....Barton
Offerle.....Edwards

CENTRALLY LOCATED. W. I. MILLER, LUMBER. 213 EAST SIXTH STREET.

You will find a Safe Investment FOR YOUR SAVINGS IN MORTGAGES NEGOTIATED BY T. E. BOWMAN & CO.



Large dealers have advantages. The buyer of

**The J. Thomas Lumber Company**

Buys for a dozen other yards. The smallest consumer gets the benefit.

South Yard, Tel. 66-2. North Yard, Tel. 66-3.

Ogallah ... Trego
*Ogden* ... Riley
Ohio ... Smith
Okaw ... Kingman
*Oketo* ... Marshall
**Olathe* (*c. h.*) ... Johnson
*Olcott* ... Reno
*Olivet* ... Osage
*Olmitz* ... Barton
*Olpe* ... Lyon
*Olsburg* ... Pottawatomie
*Onaga* ... Pottawatomie
*Oneida* ... Nemaha
*Ontario* ... Jackson
*Opolis* ... Crawford
Orange ... Sheridan
Orbitello ... Lincoln
Orchard ... Linn
*Oronoque* ... Norton
**Osage City* ... Osage
*Osawatomie* ... Miami
*Osborne* (*c. h.*) ... Osborne
*Oskaloosa* (*c. h.*) ... Jefferson
Ost ... Reno
*Oswego* (*c. h.*) ... Labette
*Otego* ... Jewell
*Otis* ... Rush
**Ottawa* (*c. h.*) ... Franklin
Otto ... Cowley
*Ottumwa* ... Coffey
*Overbrook* ... Osage
*Oxford* ... Sumner
*Ozawkie* ... Jefferson
Padonia ... Brown
Page ... Logan
Palacky ... Ellsworth
*Palco* ... Rooks
Palermo ... Doniphan
*Palmer* ... Washington
Palmyra ... Butler
Pansy ... Franklin
*Paola* (*c. h.*) ... Miami
§Paradise ... Russell
*Parallel* ... Washington
Pardee ... Atchison
*Park* ... Gove
*Parker* ... Linn
*Parkerville* ... Morris
Parnell ... Atchison
**Parsons* ... Labette
*Partridge* ... Reno
Passaic ... Kearny
Patmos ... Coffey
Patterson ... Harvey
Pauline ... Shawnee
Pavilion ... Wabaunsee
*Pawnee Rock* ... Barton
Pawnee Station ... Bourbon
*Paxico* ... Wabaunsee
**Peabody* ... Marion
Peacecreek ... Reno
Pearl ... Dickinson
*Peck* ... Sedgwick
Pekin ... Reno
Penalosa ... Kingman
Pence ... Scott
Pendennis ... Lane
Pendleton ... Miami
Pentheka ... Rawlins
§Peoria ... Franklin
*Peotone* ... Sedgwick
*Perry* ... Jefferson
*Perth* ... Sumner
*Peru* ... Chautauqua
*Peterton* ... Osage
§Pfeifer ... Ellis
Phelps ... Sheridan
Phila ... Johnson
*Phillipsburg* (*c. h.*) ... Phillips
*Piedmont* ... Greenwood
Pierce Junction ... Brown
*Pierceville* ... Finney
Pioneer ... Johnson
Piper ... Wyandotte
*Piqua* ... Woodson
**Pittsburg* ... Crawford
*Plains* ... Meade
*Plainville* ... Rooks
Pleasaut Green ... Phillips
Pleasant Grove ... Douglas
Pleasant Hill ... Franklin
**Pleasanton* ... Linn
Pleasant View ... Cherokee
Plevna ... Reno
Plymouth ... Lyon
Poe ... Logan
Pointview ... Pawnee
Pollard ... Rice
*Pomeroy* ... Wyandotte
*Pomona* ... Franklin
Pontiac ... Butler
Porterville ... Bourbon

THE WEAR COAL CO.

COKE COAL COKE COAL

THE WEAR COAL CO. OPERATORS & SHIPPERS TOPEKA, KAS.

ALL KINDS OF COAL

W. I. MILLER, LUMBER, and all kinds of Building Material

213 EAST SIXTH.

SPECIAL LOW RATES ON LARGE LOANS
Columbian Building, Sixth Street.
T. E. BOWMAN & CO.



*Portis*.....Osborne
*Portland*.....Sumner
Pottawatomie.....Coffey
*Potter*.....Atchison
Pottersburg.....Lincoln
Potterville.....Osborne
*Potwin*.....Butler
Powell.....Phillips
*Pottchattan*.....Brown
*Prairie Center*.....Johnson
*Prairieview*.....Phillips
*Pratt (c. h.)*.....Pratt
Prattburg.....Stafford
*Prescott*.....Linn
Pressonville.....Miami
*Preston*.....Pratt
*Pretty Prairie*.....Reno
Price.....Nemaha
*Princeton*.....Franklin
*Protection*.....Comanche
Provo.....Greenwood
*Purcell*.....Doniphan
Putnam.....Harvey
*Quenemo*.....Osage
Quickville.....Thomas
*Quincy*.....Greenwood
Quindaro.....Wyandotte
*Quinter*.....Gove
Quinton Heights.....Shawnee
Rago.....Kingman
*Ramona*.....Marion
*Randall*.....Jewell
**Randolph*.....Riley
*Ransom*.....Ness
Ransomville.....Franklin
*Rantoul*.....Franklin
*Ravanna*.....Finney
Ray.....Pawnee
*Raymond*.....Rice
Rayville.....Norton
*Reading*.....Lyon
*Reamsville*.....Smith
Redbud.....Cowley
*Redfield*.....Bourbon
*Reece*.....Greenwood
Reedsville.....Marshall
Reno.....Leavenworth
*Republic*.....Republic
*Reserve*.....Brown
Rest.....Wilson
*Rexford*.....Thomas
Rinehart.....Dickinson
*Rice*.....Cloud
*Richfield (c. h.)*.....Morton

Santa Fe Route
Cars are Electric Lighted.

LOWEST PRICE ASSURED
BY
The Southwestern Fuel Co.
634 KANSAS AVENUE.

*Richland*.....Shawnee
*Richmond*.....Franklin
Richter.....Franklin
Ridge.....Woodson
Ridgeway.....Osage
*Riley*.....Riley
*Riverdale*.....Sumner
Riverside.....Ness
Roanoke.....Stanton
Roberts.....Barton
*Robinson*.....Brown
Rochester.....Kingman
*Rock*.....Cowley
Rock Creek.....Jefferson
Rockford.....Bourbon
Rockport.....Rooks
Rockville.....Miami
Rockwell City.....Norton
Rogers.....Chautauqua
Roland.....Leavenworth
*Rollin*.....Neosho
Rome.....Sumner
Roper.....Wilson
*Rosalia*.....Butler
*Rose*.....Woodson
*Rosedale*.....Wyandotte
*Rosehill*.....Butler
Rosemont.....Osage
*Rosette*.....Lincoln
*Rossville*.....Shawnee
Roundmound.....Osborne
Roundup.....Barber
*Roxbury*.....McPherson
Rozel.....Pawnee
Rubens.....Jewell
Ruble.....Leavenworth
Ruella.....Harper
*Ruleton*.....Sherman
Runnymede.....Harper
Rural.....Chase
*Rush Center*.....Rush
**Russell (c. h.)*.....Russell
*Russell Springs (c. h.)*.....Logan
Ruth.....Decatur
Rutland.....Montgomery
Ruweda.....Greenwood
Ryan.....Rush
Rydal.....Republic
*Sabetha*.....Nemaha
*Saffordville*.....Chase
*Saint Benedict*.....Nemaha
Saint Bridget.....Marshall

LUMBER ORDERS DELIVERED PROMPTLY.
213 East 6th Street.
W. I. MILLER.

**Ready Money** At Lowest Rates on Farm Property. **T. E. Bowman & Co.**



**The J. Thomas Lumber Co.?**

**Always, when you want to build a House, Chicken Coop or board Sidewalk—anything with**

**...LUMBER...**

**614, 616, 618, 620, 622 Van Buren St. Kan. Ave. and Union Pac. R. R.**

*Saint Clere*.....Pottawatomie
*Saint Francis* (*c. h.*).....Cheyenne
*Saint George*.....Pottawatomie
**Saint John* (*c. h.*).....Stafford
Saint Joseph.....Cloud
Saint Mark..... Sedgwick
*Saint Marys*.....Pottawatomie
**Saint Paul*.....Neosho
Saint Theresa.....Wichita
*Salem*.....Jewell
Salemsburg.....Saline
**Salina* (*c. h.*).....Saline
Saltville.....Mitchell
*Sandago*.....Stafford
*Santa Fe* (*c. h.*).....Haskell
Sarcoxie.....Jefferson
Saunders.....Rush
*Savonburg*.....Allen
*Sawyer*.....Pratt
Saxman.....Rice
**Scammon*.....Cherokee
**Scandia*.....Republic
Schroyer.....Marshall
Scio.....Graham
Scipio.....Anderson
**Scott* (*c. h.*).....Scott
*Scottsville*.....Mitchell
*Scranton*.....Osage
Seabrook..... Shawnee
Seamon.....Linn
*Sedan* (*c. h.*).....Chautauqua
*Sedgwick*..... Harvey
Sedowa.....Sedgwick
Seely.....Cowley
Sego.....Reno
Seguin.....Sheridan
*Selden*.....Sheridan
*Selkirk*.....Wichita
*Selma*.....Anderson
**Seneca* (*c. h.*).....Nemaha
*Severance*.....Doniphan
*Severy*.....Greenwood
*Seward*.....Stafford
Sexton.....Barber
Shadybend.....Lincoln
Shaffer.....Rush
Shannon.....Atchison
*Sharon*.....Barber
*Sharon Springs* (*c. h.*).....Wallace
Sharpe.....Coffey
Sharps Creek.....McPherson
*Shaw*.....Neosho
*Shawnee*.....Johnson
Sherdahl.....Republic
Sherman.....Cherokee
Sherwin Junction.....Cherokee
Sherwood.....Smith
Shibboleth.....Decatur
Shields.....Lane
Shockey.....Grant
Shorey.....Shawnee
Sibley.....Douglas
Silica.....Rice
Silverdale.....Cowley
*Silver Lake*.....Shawnee
*Simpson*.....Mitchell
*Sims* (station Kansas City).
¿Skiddy.....Morris
Slate.....Rooks
**Smith Center* (*c. h.*).....Smith
Smolan.....Saline
Snokomo.....Wabaunsee
Snyder.....Ford
*Soldier*.....Jackson
*Solomon*.....Dickinson
Solomon Rapids.....Mitchell
Somerset.....Miami
South Cedar.....Jackson
*South Haven*.....Sumner
*Southmound*.....Neosho
Sparta.....McPherson
*Spearville*.....Ford
Speed.....Phillips
Spence.....Washington
Spivey.....Kingman
Springcreek.....Chautauqua
Springdale.....Leavenworth
Springfield.....Seward
*Springhill*.....Johnson
Springs.....Brown
Springside.....Pottawatomie
Springvale.....Pratt
Spring Valley.....McPherson
*Stafford*.....Stafford
Standish.....Leavenworth
*Stanley*.....Johnson
Stanton.....Miami
Staples.....Kiowa
Star.....Greenwood
*Stark*.....Neosho
Starvale.....Cherokee

**THE WEAR COAL CO.**

OPERATORS AND SHIPPERS

**Coal in Wagon Loads or Carloads**

WE SHIP OUR COAL EVERYWHERE.

Write or call on us

**Do not fail to figure Lumber Bills with W. I. MILLER,** 213 East 6th St.

T. E. BOWMAN & CO. Columbian Building. REAL ESTATE LOANS.
No accepted application ever has to wait a day for money.



Stella ..... Wilson
*Sterling ..... Rice
Steuben ..... Jewell
*Stilwell* ..... Johnson
Stippville ..... Cherokee
Stitt ..... Dickinson
Stockdale ..... Riley
Stockholm ..... Wallace
**Stockton* (*c. h.*) ..... Rooks
*Stockyards* (Station Kansas City).
Stotler ..... Lyon
Stowell ..... Hamilton
Straightcreek ..... Jackson
Stranger ..... Leavenworth
Strawberry ..... Washington
*Strawn* ..... Coffey
*Strong* ..... Chase
Stuart ..... Smith
Studley ..... Sheridan
Stuttgart ..... Phillips
Stuyvesant ..... Osborne
Success ..... Russell
Sugarloaf ..... Rooks
Sugarvale ..... Anderson
*Summerfield* ..... Marshall
Sun ..... Barber
Sunflower ..... Mitchell
Sunnydale ..... Sedgwick
Sutphen ..... Dickinson
Sutton ..... Lane
Swinburn ..... Shawnee
*Sycamore* ..... Montgomery
Sycamore Springs ..... Butler
*Sylvangrove* ..... Lincoln
*Sylvia* ..... Reno
*Syracuse* (*c. h*) ..... Hamilton
*Talmage* ..... Dickinson
*Talmo* ..... Republic
Taloga ..... Morton
Tampa ..... Marion
Tannehill ..... Cowley
Taw ..... Haskell
*Tecumseh* ..... Shawnee
Tehama ..... Cherokee
Templin ..... Wabaunsee
Terracotta ..... Ellsworth
Terryton ..... Finney
*Tescott* ..... Ottawa
Tevis ..... Shawnee
**Thayer* ..... Neosho
Thomas ..... Marshall
Thompsonville ..... Jefferson

PULLMAN PALACE AND TOURIST SLEEPERS
Santa Fe Route
and Free Chair Cars to New Mexico, Arizona, and California.

HARD AND SOFT
COAL.
TELEPHONE 193.

Thornton ..... Rawlins
Thrall ..... Greenwood
Throop ..... Washington
Thurman ..... Chase
Timken ..... Rush
*Tipton* ..... Mitchell
*Tisdale* ..... Cowley
Todd ..... Atchison
Toledo ..... Chase
*Tonganoxie* ..... Leavenworth
Tonovay ..... Greenwood
**Topeka* (*c. h.*) ..... Shawnee
Stations, *A.* (North Topeka) 830 Kansas Avenue. *B.* (Washburn College).
*Toronto* ..... Woodson
Torrance ..... Cowley
*Towanda* ..... Butler
Towerspring ..... Lincoln
Townsend ..... Cowley
Tradingpost ..... Linn
Traer ..... Decatur
Trent ..... Neosho
*Tribune* (*c. h.*) ..... Greeley
*Trousdale* ..... Harvey
**Troy* (*c. h.*) ..... Doniphan
Tully ..... Rawlins
Turkville ..... Ellis
*Turner* ..... Wyandotte
*Turon* ..... Reno
Twincreek ..... Osborne
Twinfalls ..... Greenwood
Twinmound ..... Douglas
Tyner ..... Smith
*Tyro* ..... Montgomery
*Udall* ..... Cowley
*Ulysses* (*c. h.*) ..... Grant
Union ..... Osage
*Uniontown* ..... Bourbon
Upland ..... Dickinson
Upola ..... Elk
Urbana ..... Neosho
*Utica* ..... Ness
Utopia ..... Greenwood
Valeda ..... Labette
Valencia ..... Shawnee
Valentine ..... Harvey
Valley ..... Hodgeman
*Valley Center* ..... Sedgwick
*Valley Falls* ..... Jefferson
Vance ..... Wyandotte
Varck ..... Cherokee
Varner ..... Kingman

Acme Cement makes the Best Wall Plaster.
W. I. MILLER, Sole Agent, 213 East Sixth St.

T. E. BOWMAN & CO. LOW RATES, PROMPT MONEY. MINIMUM EXPENSE TO BORROWERS.



It may be a step or two farther—but

IT PAYS TO SEE

THE J. THOMAS LUMBER CO.

VAN BUREN STREET SOUTH, 614. TELEPHONE 66-2.
KAN. AVE. AND U. P. R. R. PHONE 66-3.

Vassar ..... Osage
Vaughn ..... Rawlins
Vega ..... Wallace
Venango ..... Ellsworth
Vera ..... Wabaunsee
Verbeck ..... Barton
Verdi ..... Ottawa
Verdigris ..... Lyon
*Vermilion* ..... Marshall
*Vernon* ..... Woodson
Vesper ..... Lincoln
Victor ..... Mitchell
*Victoria* ..... Ellis
Vilas ..... Wilson
Vincent ..... Osborne
Vine ..... Ottawa
*Vining* ..... Clay
*Vinland* ..... Douglas
Vinton ..... Cowley
Violenta ..... Sheridan
*Virgil* ..... Greenwood
Viroqua ..... Morton
*Vliets* ..... Marshall
Vollaud ..... Wabaunsee
*Wabaunsee* ..... Wabaunsee
Waco ..... Sedgwick
Waconda ..... Mitchell
Wade ..... Miami
Wagstaff ..... Miami
*Wakarusa* ..... Shawnee
*Wakeeney* (*c. h.*) ..... Trego
*Wakefield* ..... Clay
Wakeman ..... McPherson
Waldeck ..... Marion
*Waldo* ..... Russell
Walker ..... Ellis
Walkertown ..... Bourbon
*Wallace* ..... Wallace
Wall Street ..... Linn
Wallula ..... Wyandotte
*Walnut* ..... Crawford
Walnutgrove ..... Mitchell
Walsburg ..... Riley
*Walton* ..... Harvey
*Wamego* ..... Pottawatomie
Wanamaker ..... Shawnee
Ward ..... Wilson
Warren ..... Cheyenne
Warrendale ..... Grant
Warwick ..... Republic
*Washington* (*c. h.*) ..... Washington
Waterloo ..... Kingman
*Waterville* ..... Marshall
*Wathena* ..... Doniphan
Watson ..... Shawnee
Wauneta ..... Chautauqua
Waveland ..... Shawnee
*Waverly* ..... Coffey
*Wayne* ..... Republic
Wayside ..... Montgomery
Wea ..... Miami
Weaver ..... Douglas
*Webber* ..... Jewell
*Webster* ..... Rooks
* *Weir* ..... Cherokee
Welcome ..... Geary
*Welda* ..... Anderson
* *Wellington* (*c. h.*) ..... Sumner
Wellmanville ..... Ness
Wells ..... Ottawa
*Wellsford* ..... Kiowa
*Wellsville* ..... Franklin
Wendell ..... Edwards
Weskan ..... Wallace
Western Park ..... Elk
Westgate ..... Geary
* *Westmoreland* (*c. h.*) ..... Pottawatomie
Westola ..... Morton
Weston ..... Geary
*Westphalia* ..... Anderson
*Wetmore* ..... Nemaha
*Wheaton* ..... Pottawatomie
Wheeler ..... Cheyenne
Wherry ..... Rice
*Whitechurch* ..... Wyandotte
*White City* ..... Morris
*Whitecloud* ..... Doniphan
*Whiterock* ..... Republic
*Whitewater* ..... Butler
Whitfield ..... Shawnee
*Whiting* ..... Jackson
Whitman ..... Sumner
Whittaker ..... Miami
* *Wichita* (*c. h.*) ..... Sedgwick
Wichita Heights ..... Sedgwick
Widerange ..... Ottawa
*Wilburn* ..... Ford
Wilder ..... Johnson
Willard ..... Shawnee
* *Williamsburg* ..... Franklin
*Williamstown* ..... Jefferson

USE WEAR COAL

THE WEAR COAL COMPANY
Mine Operators
Also Retail Dealers
TELEPHONE 280.

DEALER IN ALL KINDS OF BUILDING MATERIAL.
213 EAST 6TH STREET. PHONE 204. W. I. MILLER.

MINIMUM EXPENSE AND LOWEST RATES ON REAL ESTATE LOANS.
T. E. BOWMAN & CO.



*Willis* ..... Brown
Willow Springs ..... Douglas
Wilmington ..... Wabaunsee
Wilmore ..... Comanche
*Wilmot* ..... Cowley
*Wilsey* ..... Morris
* *Wilson* ..... Ellsworth
Wilsonton ..... Labette
*Winchester* ..... Jefferson
*Windom* ..... McPherson
* *Winfield* (*c. h.*) ..... Cowley
Winkler ..... Riley
Winnesheik ..... McPherson
*Winona* ..... Logan
Wise ..... Allen
Wittrup ..... Hodgeman
Womer ..... Smith
Wonderly ..... Salina
Wonsevu ..... Chase
*Woodbine* ..... Dickinson
Woodland ..... Bourbon
*Woodlawn* ..... Nemaha
Woodlief ..... Franklin
Woodruff ..... Phillips
Woodsdale ..... Stevens
*Woodston* ..... Rooks
Worden ..... Douglas

ORDERS PROMPTLY FILLED.
The Southwestern Fuel Co.
634 KANSAS AVENUE.

Wreford ..... Geary
Wright ..... Ford
Wyckoff ..... Lyon
Wyoming ..... Marshall
* *Xenia* ..... Bourbon
*Yale* ..... Crawford
*Yates Center* (*c. h.*) ..... Woodson
Yoder ..... Reno
Yorktown ..... Lincoln
Youngtown ..... Marion
Zara ..... Johnson
Zeandale ..... Riley
Zeila ..... Stevens
Zionville ..... Grant
Zurich ..... Rooks
Zyba ..... Sumner

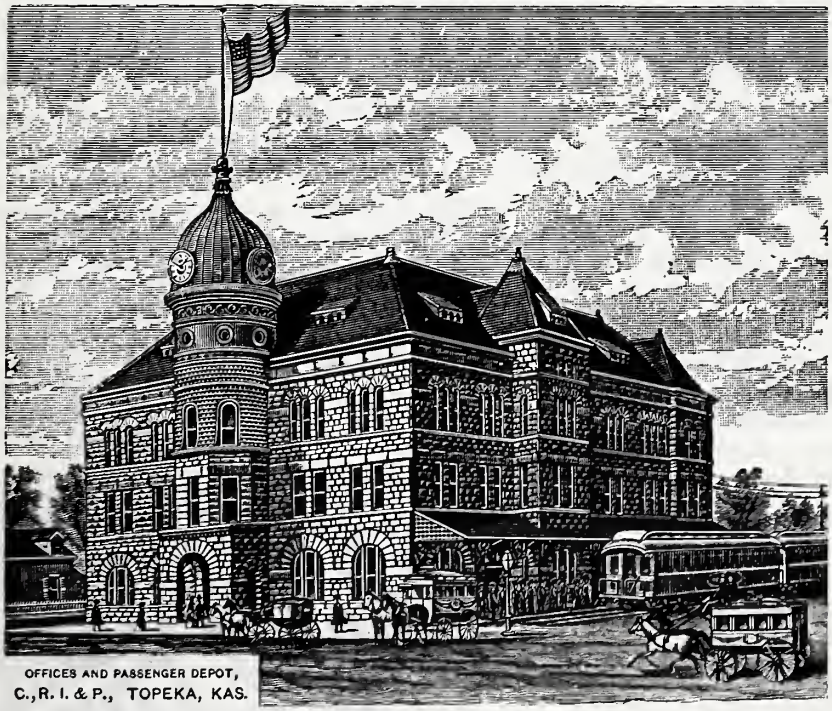

OFFICES AND PASSENGER DEPOT,
C., R. I. & P., TOPEKA, KAS.

W. I. MILLER, LUMBER DEALER, 213 EAST SIXTH ST.

T. E. BOWMAN & CO. Sell Securities to Sleep On.

# Index to Portraits.


Allen, Stephen H..... 116
Anton, Fred A..... 636
Bacon, F. P..... 686
Baird, John M..... 601
Baker, Clifford C..... 78
Beard, L..... 596
Beck, T. A..... 597
Beckstrom, F. A..... 598
Bell, J. W..... 121
Black, W. J..... 73
Bonebrake, P. I..... 123
Bromich, Joseph..... 681
Burghart, Geo..... 599
Capper, Arthur..... 79
Chivers, C..... 603
Clark, George A..... 62
Cofran, R. L..... 695
Cole, George E..... 63
Coney, Patrick H..... 124
Crane, D. O..... 671
Crane, George W..... 7
Crosby, E. H..... 609
Crosby, Warren M..... 605
Crosby, Wm. T..... 609
Culley, T. P..... 639
Davis, J. P..... 143
DeMoss, E. O..... 614
Dobbs, Charles J..... 125
Doster, Frank..... 67
Drew, Charles J..... 82
Eagle, Charles S..... 616
Frank, Isaiah..... 128
Frey, J. J..... 72
Furman, W. S..... 619
Garver, T. F..... 131
Gavitt, Harry W..... 625
Gavitt, W. W..... 625
Gay, F. C..... 74
Glenn, H. H..... 621
Godard, A. A..... 65
Going, J. W..... 164
Griggs, P. W..... 622
Grimes, Frank E..... 64
Griswold, J. P..... 663
Grubbs, Lewis Y..... 134
Guild, Charles W..... 623
Hackney, Geo. W..... 685
Hackney, Herbert..... 685
Hagan, Eugene..... 133
Hammel, Geo. M..... 628
Hayden, James B..... 627
Hazen, Z. T..... 70
Henderson, M. D..... 137
Henderson, Wm..... 127
Holcomb, O. A..... 678
Holliday, C. K..... 147
Holman, M. C..... 630
Hook, William C..... 59
Horn, C. W..... 629
Hossfeld, Geo. V..... 691
Howard, H. B..... 631
Hughes, J. W. F..... 632
Huron, Geo. A..... 140
Jenkins, Will. H..... 139
Jenkins, Wm. Hall..... 139
Johnston, W. A..... 68
Kaster, J. P..... 77
Keizer, Dell..... 80
Kellam, T. J. (the late)..... 635


THE WEAR COAL Co.
COAL & COKE.

ESTIMATES CHEERFULLY GIVEN ON LARGE AND SMALL ORDERS OF LUMBER.

W. I. MILLER, 213 East 6th St.

**T. E. Bowman & Co.** Real Estate Loan Brokers.
No accepted application has ever had to wait a day for money.



Klauer, H. A. ..... 637
Knowles, Edwin ..... 123
Krauss, Oscar ..... 640
Lang, H. C ..... 641
Larimer, J. B ..... 131
Larsh, H. L ..... 642
MacLennan, Frank P ..... 81
Magee, R. S ..... 149
Manspeaker, W. W ..... 137
McClintock, E. S..back of front cover
McGuire, C. A ..... 148
McManus, Jno. F ..... 644
Menninger, C. F ..... 150
Miller, Henry H ..... 151
Miller, W. I ..... 646
Millice, Geo. R ..... 678
Minney, J. E ..... 149
Moeser, Chas. P ..... 649
Moeser, William ..... 649
Montgomery, H. S ..... 652
Moon, John E ..... 144
Moore, Ralph F ..... 651
Mudge, H. U ..... 75
Mulvane, G. J ..... 145
Mulvane, John R ..... 119
Nattsen, Charles ..... 658
Nellis, Carl W ..... 153
Nellis, D. W ..... 153
Nelson, Frank ..... 66
Palmer, Geo. B ..... 654
Penwell, L. M ..... 614
Pierce, Robert ..... 610
Player, John ..... 76
Poindexter, E. W ..... 155
Potter, Albert G ..... 689
Quinton, A. B ..... 157
Quinton, Eugene S ..... 157
Radges, Sam ..... 8
Righter, H. E ..... 61
Ripley, J. W ..... 682

**CONTRACT FOR YOUR COAL**
**EARLY IN THE SEASON.**
**The Southwestern Fuel Co.**

Roberts, Byron ..... 115
Rodgers, A. A ..... 158
Rowley, James P ..... 661
Samson, C. B ..... 668
Samson, C. H ..... 668
Schick, Wm ..... 665
Schoch, W. F ..... 160
Sheldon, S. E ..... 159
Shellabarger, J. L ..... 663
Sim, B. F ..... 664
Slonecker, J. G ..... 163
Smith, Jacob ..... 677
Smith, William R ..... 69
Snow, Fred A ..... 661
Stanley, W. E ..... 60
Stanton, S ..... 674
Stewart, S. G ..... 161
Stoker, Geo. E ..... 125
Stone, Robert ..... 166
Thomas, Jonathan ..... 673
Thompson, W. A. L ..... 677
Thurston, J. W ..... 119
Troutman, James A ..... 166
Van Dorp, Louis ..... 696
Warner, James S ..... 689
Wear, Frank E ..... 693
Welch, C. D ..... 168
Welch, R. B ..... 168
Wellcome, W. M ..... 144
Wilder, Edward ..... 71
Wilson, W. H ..... 697
Wolff, Charles ..... 699
Wood, Charles L ..... 657
Zeis, Burg. E ..... 700

GOOD GRADES. LOW PRICES.
213 EAST 6TH STREET.
**W. I. MILLER, LUMBER.**

INVEST YOUR SAVINGS THROUGH T. E. BOWMAN & CO.

# General Index.


Publisher's Proemial..... 11

**TOPEKA—**

Additions and Subdivisions... 35
Alphabetical Directory..... 171
American Labor Union..... 98
Ancient Order of Hibernians.. 100
Ancient Order of The Pyramids 99
Ancient Order of United Workingmen..... 96
Art and Elocution Schools.... 84
Bands and Orchestras..... 49
Business Colleges..... 84
Business and Professional Directory..... 701
Cemeteries..... 49
Churches and Religious Institutions..... 49
Colleges..... 83
Colored Secret and Benevolent Associations..... 101
Councilmen..... 47
Daughters of the American Revolution..... 100
Finances of..... 49
Fire Department..... 85
Foresters..... 99
Grand Army of the Republic.. 97
Gymnasiums..... 86
Historical..... 14
Hospitals..... 86
Improved Order of Red Men.. 98
Independent Order of Odd Fellows..... 96
Kindergarten Schools..... 84
Knights of Equity..... 100
Knights of Honor..... 99
Knights & Ladies of Security.. 97
Knights of Pythias..... 96
Labor Organizations..... 86
Libraries..... 87
Masonic Calendar..... 94
Mayors of Topeka, The..... 47
Military Organizations..... 88
Modern Woodmen of America, 98
Municipal..... 46
Museums..... 88
National and Beneficial Ass'n.. 99
National Reserve Association.. 99
National Union..... 99
Newspapers and Publications.. 88
Numbering of Lots..... 44
O. D. Hermann's Soehne..... 100
Officers, Roster of..... 47
Order of Ben Hur..... 100
Order of Elks..... 99
Order of Maccabees..... 99
Order of Select Friends..... 100
Patriarchs of America..... 98
Population of..... 585
Postoffice—general information 90
Railroads..... 92
Royal Arcanum..... 89
Royal Neighbors of America.. 98
Schools, Private..... 83
Schools, Public..... 56
Sons of the American Revolution..... 100
Sons and Daughters of Justice. 100


THE WEAR COAL CO.
COKE COAL COKE COAL
THE WEAR COAL CO. OPERATORS & SHIPPERS TOPEKA, KAS.
ALL KINDS OF COAL

W. I. MILLER, LUMBER. 213 EAST SIXTH STREET. PHONE 204.

T. E. BOWMAN & CO. We always have on hand mortgages in denominations to suit investors, and of a kind that are the safest obtainable remunerative investments for your savings and trust funds.



Street and Avenue Guide..... 19
Triple Tie Beneficial Ass'n... 100
Voting Precincts..... 45
Woodmen of the World..... 98
Ward Boundaries..... 45

**SHAWNEE COUNTY—**

Assessed Valuation of Property, 102
Board of Commissioners..... 103
Directory of Taxpayers..... 731
Historical..... 102
Judiciary..... 103
Members of the Legislature... 103
Officers, Roster of..... 103

**KANSAS—**

Historical..... 103
Appellate Court..... 105
Congressional Delegation..... 105
Court of Visitation ..... 106
Elections ..... 104
Executive Department Officers, 106
Governors ..... 105
Governors (Territorial) ..... 104
Institutions and Commissions.. 105

THE SOUTH-WESTERN FUEL CO. COAL TELEPHONE 193.

Legal Holidays..... 104
Pointers ..... 104
Postoffices in..... 755
Subordinate Officers and Clerks of Departments..... 110
Supreme Court..... 105

**U. S. GOVERNMENT—**

Circuit Court ..... 112
Diplomatic and Consular Service 114
District Court..... 112
Executive Department ..... 112
Federal Officers ..... 112
Greater America—area, etc. .. 111
Legal Holidays..... 113
Nicknames of States ..... 113
Presidents of..... 111
Supreme Court..... 112

The owner of this book is requested by the publisher NOT TO LOAN IT.

The other fellow ought to be made to realize that you have paid for it and that he should have public spirit enough to own one himself.

This, however, does not refer to or reflect on strangers visiting our city.

BEST GRADES AND LOWEST PRICES ON LUMBER. W. I. MILLER, 213 EAST SIXTH STREET.

ZOO COLLECTION TO BE PROVIDED BY TOPEKA PUBLIC PARK COMMISSIONERS.

You will find security for your idle money in investments offered by T. E. Bowman & Co.

# APPENDIX.

## CHANGES AND NEW NAMES.

Furnished by LeRoy Powell, Superintendent of Mail Carriers, Topeka Postoffice.

Adams, E Y, res. 631 West street.
Adams, Martha, saleslady Mills Dry Goods Co., res. 211 Tyler street.
Akers, Amasa S, res. 311 West Thirteenth street.
Akers, Benjamin, res. 311 West Thirteenth street.
Akers, B F, res. 311 W. Thirteenth.
Allen, Josie M, res. 120 Kansas ave.
Allen, Oscar, res. 102 N. Jefferson st.
Anderson, August, res. 328 Quincy st.
Anderson, Robert J, salesman Mills Dry Goods Co., r. 403 E. Gordon st.
Angell, R H, res. 202 East Eighth av.
Armstrong, Roy M, res. 1334 North Kansas avenue.
Ayres, Mattie, clerk, res. 311 E. Fifth.
Beckett, Fred, res. 725 Topeka ave.
Bedell, E A, r. 1313 West Tenth ave.
Bedell, Gilbert, r. 1313 West Tenth av.
Bennett, F H, res. 510 West street.
Bentley, Emma, res. 916 Topeka ave.
Bernard, Henry, patrolman, res. 920 West Fifteenth street.
Berry, M A, res. 934 Monroe street.
Bewell, Annie, res. 207 Hancock st.
Bewell, Chas, res. 207 Hancock street.
Bigler, B A, res. 207 East Tenth ave.
Bigler, F D, res. 207 East Tenth ave.
Bigler, L E, res. 207 East Tenth ave.
Blumenstock, C, seamstress Mills Dry Goods Co., res. 403 Polk street.
Bohan, John, res. 631 Branner street.
Bohan, Mary, res. 631 Branner street.
Bone, Harry J, res. 123 East Tenth av.
Boss, Adda, res. 1908 Clay street.
Boss, Geo, res. 1908 Clay street.
Boss, G T, res. 1908 Clay street.
Boss, John, res. 1908 Clay street.
Boss, Maggie, res. 1908 Clay street.
Bowers, Thos H, res. Fifth Avenue hotel.
Bowman, Harriet, res. 715 Tyler st.
Boyer, Milton, res. 700 E. Seventh.
Bricker, Samuel L, res. 934 Monroe.
Brigham, R S, res. 1019 Fillmore st.
Brown, A F, res. 1711 Lane street.
Brown, Geo L, res. 117 Monroe st.
Brown, S A, res. 117 Monroe street.
Bryan, W P, res. 631 Western ave.
Bunker, C L, res. 828 Fillmore street.
Bunker, Katherine E, res. 828 Fillmore street.
Bunker, Nettie M, res. 828 Fillmore.

USE WEAR COAL
THE WEAR COAL COMPANY
Mine Operators
Also Retail Dealers
TELEPHONE 280.

W. I. MILLER, DEALER IN .... LUMBER, 213 EAST SIXTH STREET. PHONE 204.

T. E. BOWMAN & CO., Columbian Building. Real Estate Loans.
FIRST-CLASS MORTGAGES ALWAYS ON HAND.



Bunker, P J, res. 828 Fillmore street.
Bunker, T D, res. 828 Fillmore street.
Bunker, W C, res. 2020 West street.
Bunker, W O, res. 828 Fillmore st.
Burkett, M, contractor for drilling, 332 Kansas avenue, res. same.
Cabbell, M E, res. 1815 Kansas ave.
Campbell, Cora E, r. 726 Lake street.
Campbell, Mary A, r. 726 Lake st.
Carleton, Mary, r. 628 Branner st.
Carpenter, C E, r. 1122 W. Sixth av.
Carpenter, Geo, r. 1000 Washburn av.
Caswell, C E, r. 521 Monroe street.
Chandler, Eva S, r. 219 Branner st.
Childs, Dot E, r. 1201 East Sixth ave.
Childs, May, r. 1201 East Sixth ave.
Clark, J H, res. 225 Lake street.
Clausen, Nels, pastry cook, res. Hotel Throop.
Clisbee, E A, res. 607 Buchanan st.
Cole, Florence, res.
Colvin, E, res. 910 Madison.
Colwell, C B, res. 1402 E. Eighth av.
Connell, Hattie, res. 1201 Quincy st.
Connell, Sadie, res. 1201 Quincy st.
Cooner, D S, res. 223 E. Sixth ave.
Coughlin, T J, bds. National hotel.
Coyne, A B, res. 219 Branner street.
Crabbs, D H, printer, r. 109 E. Ninth.
Cunningham, F B, r. 2014 Buchanan.
Cunningham, Grace, r. 2014 Buchanan.
Cunningham, Olive, r. 2014 Buchanan.
Cunningham, Roela, r. 2014 Buchanan.
Darling, George K, r. 630 Kansas ave.
Dawson, Alonzo, res. 412 Crane st.
Deacon, W J, res. 518 W. Eighth ave.

Santa Fe Route
Free Reclining Chair Chair Cars to Los Angeles.

COAL
THE SOUTHWESTERN FUEL CO.
634 KANSAS AVENUE.

DeNeen, Alfred, res. 402 Monroe st.
Derby, H I, res. 628 Branner street.
Derby, Mable, res. 628 Branner street.
Dinan, John, res. 631 Branner street.
Dodge, Wm A, res. Copeland hotel.
Doy, Ah, laundry, 504 E. Fourth st., res. same.
Duffy, Anna, res. 1110 E. Eighth ave.
Duffy, Wm, res. 1110 E. Eighth ave.
Elden, John M, res. 1415 N. Harrison.
Elliott, Bertha, res. 910 Madison st.
Ellis, William, res. 721 Adams street.
Eyer, Alice, res. 712 Branner street.
Eyer, J O, res. 712 Branner street.
Fairchild, H S, res. 204 E. Tenth av.
Feigley, Wm, r. 1337 N. Western av.
Flynn, Alice, stenographer, res. 700 Western avenue.
Flynn, Annie, r. 700 Western avenue.
Flynn, Catherine, clerk, res. 700 Western avenue.
Fox, Edwin C, r. room 8 Office blk.
France, Dollie, res. Ohio house.
France, Jennie, res. Ohio house.
France, M B, res. Ohio house.
Francis, Daniel, res. 414 Lafayette st.
Geary, Lola, r. 1212 W. Eighth ave.
Gilmore, Josie R, r. 1224 Jackson st.
Gilmore, Matilda C, r. 1224 Jackson st.
Godings, E G, res. 1227 Monroe st.
Goodwin, C A, res. 815 Monroe st.
Gordon, James, res. 414 Lafayette st.
Goss, E G, counter clerk Western Union Tel. Co., r. 412 W. Seventh st.
Griest, John, r. 1290 Van Buren street.

Lowest Prices on Building Material. W. I. MILLER, 213 East Sixth Street.

**T. E. BOWMAN & CO.** COLUMBIAN BUILDING. **REAL ESTATE LOANS.**
Twenty years successful loaning in Eastern Kansas. To borrowers we offer prompt money, lowest rates, and every possible accommodation.



Convenient, Large and Assorted Stock,
Honorable Dealing and Gentlemanly Treatment with
..THE..
**J. THOMAS LUMBER COMPANY.**
614, 616, 618, 620 and 622 Van Buren Street, Phone 66-2.
Kan. Ave. and U. P. R. R., Phone 61-3.

Haile, E M, res. 2049 Lincoln street.
Hall, Reginald H, res. 433 Topeka av.
Hall, Sarah L, res. 433 Topeka ave.
Harris, Schuyler C, r. 513 E. Third st.
Hawkins, America, res. 211 East Thirteenth street.
Hawkins, W M, res. 211 East Thirteenth street.
Hay, V C, res. 317 Locust street.
Henderson, Marie, res. 415 Kansas avenue, room 6.
Henry, Don C, res. 712 Branner st.
Henry, Perley B, res. 712 Branner st.
Henson, A, res. 413 Kansas avenue.
Herbst, Annie M, r. 631 West street.
Herley, Mary, res. 1915 Van Buren.
Herley, Thomas J, r. 1915 Van Buren.
Herndon, R E, res. Dutton House.
Hiller, H E, res. 220 Kansas avenue.
Hirchfield, C, res. 812 North Monroe.
Hixon, C W, supt. City Ry., r. 1019 Jackson street.
Hodson, G T, res. 526 Division st.
Hoover, Jas, physician, res. 127 West Gordon street.
Illston, Wm, res. 424 Lafayette street.
International Traders Ass'n, 418 Kansas avenue.
Jackson, Geo, res. 107 East Sixth ave.
Jaillete, W M, res. Hotel Throop.
Jarboe, Dan W, res. 232 Monroe st.
Jeffers & James, books and stationery, 830 North Kansas avenue.
Jenkins, John, res. 1216 N. Jackson st.
Jones, H R, res. 616 Branner st.
Joy, F L, res. 725 Coy avenue.
Kacsynski, Mary, widow, r. 321 Jackson street.
Kelly, E E, res. 1010 Madison street.
Kershner, M A, r. 521 W. Gordon st.
Kidney, Jacob, res. 621 W. Gordon st.
Kingsley, F G, res. 316 Morse st.
Kline, S J, res. 1220 W. Norris street.
Knight, G M, res. 301 W. Twelfth st.
Koble, Ivey, res. 226 E. Sixth avenue.
Langdon, George H, r. 1305 Tyler st.
Leidy, Helen, res. 830 Morris avenue.
LeVette, J H, res. 120½ E. Fourth st.
Link, Katie, res. 211 E. Thirteenth st.
Link, Nancy, res. 1221 Monroe street.
Livingston, Hattie, res. 1711 Clay st.
Lloyd, Clara, res. 1000 Washburn av.
McCartney, J W, r. 1513 W. Sixth av.
McCormick, Lucinthia, r. 202 Monroe.
McLallin, Grace E, milliner, res. 723 Taylor street.
McLallin, James, moved to 723 Taylor.
McLallin, Leonore, res. 723 Taylor st.
McLallin, Maria H, res. 723 Taylor st.
McLaughlin, Laura, r. 323 Adams st.
Modlin, H C, res. 327 Hancock street.
Moris, Allen A, r. 1306 Seward ave.
Morris, John, res. 224½ Crane street.
Morton, Kate, res. 819 W. Sixth ave.
Muir, C A, res. 811 W. Sixth avenue.
Nye, W H, res. 434 Monroe street.
Oliver, Ruth, res. 911 W. Sixth av.
Parkhurst, J A, r. 1402 E. Eighth av.
Parson, Ola, res. 725 Topeka avenue.

**THE WEAR COAL CO.**
COKE COAL THE WEAR COAL CO. OPERATORS & SHIPPERS TOPEKA, KAS. COKE COAL
ALL KINDS OF COAL

Buy your Sash, Doors and Mouldings of **W. I. MILLER.**
213 EAST SIXTH STREET.

**Security** the First Consideration. You find it in Investments made through **T. E. Bowman & Co.**



Phillips, Lina, res. 461 Ohio avenue.
Phillips, Lottie, r. 116 E. Seventh st.
Powell, John, res. 518 W. Eighth av.
Price, E H, res. 1402 E. Eighth ave.
Rainsford, Phœbe, r. 612 Topeka ave.
Rapp, J F, res. 212 E. Ninth street.
Richardson, John, r. 225 S. Klein st.
Roberts, Ina, res. 327 Hancock street.
Roberts, W O, r. 1227 Kansas ave.
Root, Geo H, r. 303 Liberty street.
Roudebush, A F, res. 207 Adams st.
Roudebush, Pearl, res. 207 Adams st.
Sands, Emma, res. 618 Lincoln street.
Sands, Lulu, res. 618 Lincoln street.
Schlemer, H, res. 1268 Lincoln street.
Shutz, Isaac, res. 521 E. First street.
Shutz, Maud, res. 521 E. First street.
Shutz, Rose, res. 521 E. First street.
Shutz, Susie, res. 521 E. First street.
Spellman, John, res. 1700 Kansas ave.
Stalker, Ida May, r. 461 Ohio avenue.
Stalker, M L, res. 461 Ohio avenue.
Stolborg, Alma, res. 1101 W. Fourth.
Taylor, E J, res. room 5 Office block.
Tipton, Jessie, stenographer, removed to 520 Harrison street.
Wright, James, res. 607 Buchanan st.
Young, C B, res. 1263 Harrison st.

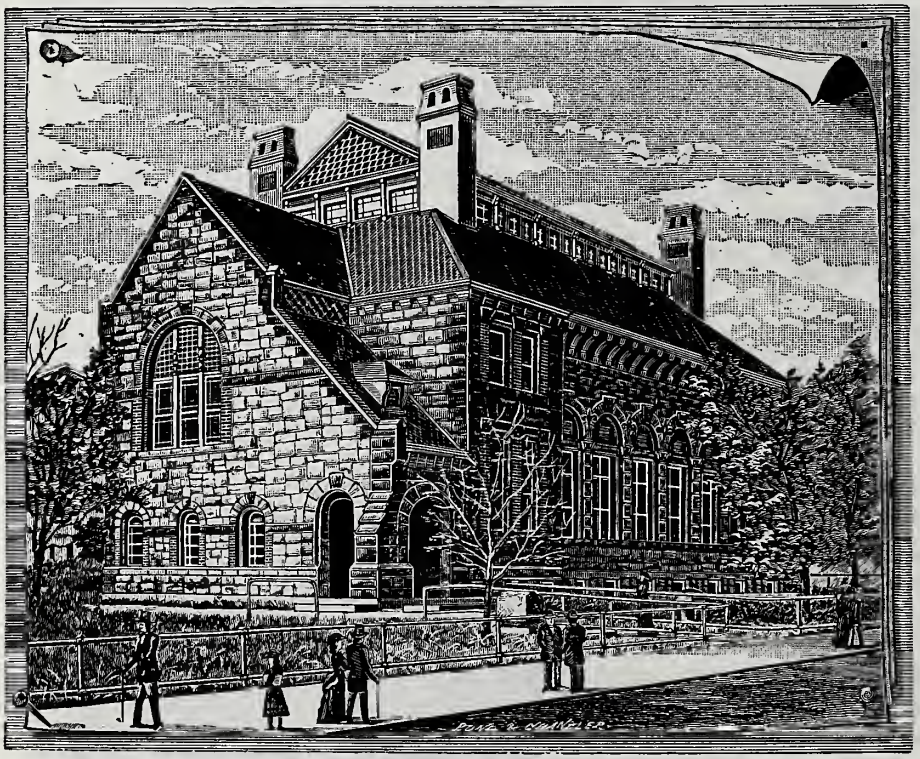

TOPEKA FREE PUBLIC LIBRARY.

IF you are going to shingle your house, figure with **W. I. MILLER,** 213 East Sixth Street.

# WASHBURN COLLEGE.

ONE OF THE LEADING EDUCATIONAL INSTITUTIONS IN THE WEST FOR BOTH SEXES. IS LOCATED IN TOPEKA.

FOR INFORMATION, APPLY TO

GEORGE M. HERRICK, PRESIDENT.

# THE COLLEGE

.... OF THE ....

# SISTERS OF BETHANY.

UNDER THE AUSPICES OF THE EPISCOPAL DIOCESE OF KANSAS.

30 TEACHERS. FULL COURSE.

FOR GIRLS ONLY.

FOR PARTICULARS, ADDRESS

BISHOP FRANK R. MILLSPAUGH,

PRESIDENT.

TOPEKA, KAN.

# Let Us Know Where You're Going

And we'll take you there or direct you to the proper road.
The

# Santa Fe Route

Is

## The Short Line

And

## The Best Line.

Pullman Palace Sleepers, Pullman Tourist Sleepers, and Free Reclining Chair Cars on Through Trains.

---

Timetable Folders and Descriptive Literature Free.

W. J. BLACK, G. P. A.,
TOPEKA.


690-8777A

CKMAN
ERY INC.
DEC 87
N. MANCHESTER,
INDIANA 46962